

Contract for the sale and purchase of land 2019 edition

TERM	MEANING OF TERM	NSW DAN:
vendor's agent	Upstate Group Suite 15, Level 1/888 Pittwater Road, Dee Why, NSW 2099	Phone: 9971 9000 Fax: 9982-6446 Ref: Jeff Johnson Mobile: 0409993254 E: jeff.j@upstate.com.au
co-agent		
vendor	Joshua Zane Robertson and Shelley Rebecca Lia 2/157-159 Pacific Parade, Dee Why, NSW 2099	
vendor's solicitor	Cove & Beaches Conveyancing Pty Ltd 13/67 Wanganella Street, Balgowlah ALL MAIL TO: PO Box 20, SEAFORTH NSW 2092	Phone: 02 9948 9200 Fax: 02 9948 9190 Ref: JD:8501 E: jill@coveandbeaches.com.au
date for completion land (address, plan details and title reference)	42ND 70 th day after the contract date 2/157-159 Pacific Parade, Dee Why, New South Wales 2099 Registered Plan: Lot 2 Plan SP 5714 Folio Identifier 2/SP5714	(see special condition and clause 15)
improvements	<input checked="" type="checkbox"/> VACANT POSSESSION <input type="checkbox"/> subject to existing tenancies <input type="checkbox"/> HOUSE <input checked="" type="checkbox"/> garage <input type="checkbox"/> carport <input checked="" type="checkbox"/> home unit <input type="checkbox"/> carspace <input type="checkbox"/> storage space <input type="checkbox"/> none <input type="checkbox"/> other:	
attached copies	<input checked="" type="checkbox"/> documents in the List of Documents as marked or as numbered: _____ <input type="checkbox"/> other documents:	

A real estate agent is permitted by legislation to fill up the items in this box in a sale of residential property.

inclusions	<input checked="" type="checkbox"/> blinds <input checked="" type="checkbox"/> dishwasher <input checked="" type="checkbox"/> light fittings <input checked="" type="checkbox"/> stove <input checked="" type="checkbox"/> built-in wardrobes <input checked="" type="checkbox"/> fixed floor coverings <input checked="" type="checkbox"/> range hood <input type="checkbox"/> pool equipment <input checked="" type="checkbox"/> clothes line <input checked="" type="checkbox"/> insect screens <input type="checkbox"/> solar panels <input checked="" type="checkbox"/> TV antenna <input checked="" type="checkbox"/> curtains <input checked="" type="checkbox"/> other: air conditioner, central heating.
exclusions	
purchaser	
purchaser's solicitor	
price	\$ _____
deposit	\$ _____
balance	\$ _____
contract date	_____ (if not stated, the date this contract was made)

E: _____
(10% of the price, unless otherwise stated)

_____	vendor		
		GST AMOUNT (optional) The price includes GST of: \$ _____	witness
_____	purchaser	<input type="checkbox"/> JOINT TENANTS <input type="checkbox"/> tenants in common <input type="checkbox"/> in unequal shares	witness

ChoicesVendor agrees to accept a **deposit-bond** (clause 3) NO yes**Nominated Electronic Lodgment Network (ELN)** (clause 30):

PEXA

Electronic transaction (clause 30) no YES(if no, vendor must provide further details, such as the proposed applicable waiver, in the space below, or serve *within* 14 days of the contract date):**Tax information (the parties promise this is correct as far as each party is aware)**

Land tax is adjustable

 NO yes

GST: Taxable supply

 NO yes in full yes to an extent

Margin scheme will be used in making the taxable supply

 NO yes

This sale is not a taxable supply because (one or more of the following may apply) the sale is:

 not made in the course or furtherance of an enterprise that the vendor carries on (section 9-5(b)) by a vendor who is neither registered nor required to be registered for GST (section 9-5(d)) GST-free because the sale is the supply of a going concern under section 38-325 GST-free because the sale is subdivided farm land or farm land supplied for farming under Subdivision 38-O input taxed because the sale is of eligible residential premises (sections 40-65, 40-75(2) and 195-1)Purchaser must make a *GSTRW payment* NO yes (if yes, vendor must provide further details)

(GST residential withholding payment)

If the further details below are not fully completed at the contract date, the vendor must provide all these details in a separate notice *within* 14 days of the contract date.**GSTRW payment (GST residential withholding payment) – further details**

Frequently the supplier will be the vendor. However, sometimes further information will be required as to which entity is liable for GST, for example, if the supplier is a partnership, a trust, part of a GST group or a participant in a GST joint venture.

Supplier's name:

Supplier's ABN:

Supplier's GST branch address (if applicable):

Supplier's business address:

Supplier's email address:

Supplier's phone number:

Supplier's proportion of *GSTRW payment*:**If more than one supplier, provide the above details for each supplier.**Amount purchaser must pay – price multiplied by the *GSTRW rate* (residential withholding rate):Amount must be paid: AT COMPLETION at another time (specify):Is any of the consideration not expressed as an amount in money? NO yes

If "yes", the GST inclusive market value of the non-monetary consideration: \$

Other details (including those required by regulation or the ATO forms):

List of Documents

General	Strata or community title (clause 23 of the contract)
<input checked="" type="checkbox"/> 1 property certificate for the land	<input checked="" type="checkbox"/> 32 property certificate for strata common property
<input checked="" type="checkbox"/> 2 plan of the land	<input checked="" type="checkbox"/> 33 plan creating strata common property
<input type="checkbox"/> 3 unregistered plan of the land	<input checked="" type="checkbox"/> 34 strata by-laws
<input type="checkbox"/> 4 plan of land to be subdivided	<input type="checkbox"/> 35 strata development contract or statement
<input type="checkbox"/> 5 document that is to be lodged with a relevant plan	<input type="checkbox"/> 36 strata management statement
<input checked="" type="checkbox"/> 6 section 10.7(2) planning certificate under Environmental Planning and Assessment Act 1979	<input type="checkbox"/> 37 strata renewal proposal
<input type="checkbox"/> 7 additional information included in that certificate under section 10.7(5)	<input type="checkbox"/> 38 strata renewal plan
<input checked="" type="checkbox"/> 8 sewerage infrastructure location diagram (service location diagram)	<input type="checkbox"/> 39 leasehold strata - lease of lot and common property
<input checked="" type="checkbox"/> 9 sewer lines location diagram (sewerage service diagram)	<input type="checkbox"/> 40 property certificate for neighbourhood property
<input type="checkbox"/> 10 document that created or may have created an easement, profit à prendre, restriction on use or positive covenant disclosed in this contract	<input type="checkbox"/> 41 plan creating neighbourhood property
<input type="checkbox"/> 11 <i>planning agreement</i>	<input type="checkbox"/> 42 neighbourhood development contract
<input type="checkbox"/> 12 section 88G certificate (positive covenant)	<input type="checkbox"/> 43 neighbourhood management statement
<input type="checkbox"/> 13 survey report	<input type="checkbox"/> 44 property certificate for precinct property
<input type="checkbox"/> 14 building information certificate or building certificate given under <i>legislation</i>	<input type="checkbox"/> 45 plan creating precinct property
<input type="checkbox"/> 15 lease (with every relevant memorandum or variation)	<input type="checkbox"/> 46 precinct development contract
<input type="checkbox"/> 16 other document relevant to tenancies	<input type="checkbox"/> 47 precinct management statement
<input type="checkbox"/> 17 licence benefiting the land	<input type="checkbox"/> 48 property certificate for community property
<input type="checkbox"/> 18 old system document	<input type="checkbox"/> 49 plan creating community property
<input type="checkbox"/> 19 Crown purchase statement of account	<input type="checkbox"/> 50 community development contract
<input type="checkbox"/> 20 building management statement	<input type="checkbox"/> 51 community management statement
<input checked="" type="checkbox"/> 21 form of requisitions	<input type="checkbox"/> 52 document disclosing a change of by-laws
<input type="checkbox"/> 22 <i>clearance certificate</i>	<input type="checkbox"/> 53 document disclosing a change in a development or management contract or statement
<input type="checkbox"/> 23 land tax certificate	<input type="checkbox"/> 54 document disclosing a change in boundaries
Home Building Act 1989	<input type="checkbox"/> 55 information certificate under Strata Schemes Management Act 2015
<input type="checkbox"/> 24 insurance certificate	<input type="checkbox"/> 56 information certificate under Community Land Management Act 1989
<input type="checkbox"/> 25 brochure or warning	<input type="checkbox"/> 57 disclosure statement - off the plan contract
<input type="checkbox"/> 26 evidence of alternative indemnity cover	<input type="checkbox"/> 58 other document relevant to off the plan contract
Swimming Pools Act 1992	Other
<input type="checkbox"/> 27 certificate of compliance	<input type="checkbox"/> 59
<input type="checkbox"/> 28 evidence of registration	
<input type="checkbox"/> 29 relevant occupation certificate	
<input type="checkbox"/> 30 certificate of non-compliance	
<input type="checkbox"/> 31 detailed reasons of non-compliance	

HOLDER OF STRATA OR COMMUNITY TITLE RECORDS – Name, address, email address and telephone number

Mason & Brophy Strata Management
 PO Box 567, DEE WHY NSW 2099 Phone: 8978 3000
 enquiries@masonbrophy.com.au

IMPORTANT NOTICE TO VENDORS AND PURCHASERS

Before signing this contract you should ensure that you understand your rights and obligations, some of which are not written in this contract but are implied by law.

WARNING—SMOKE ALARMS

The owners of certain types of buildings and strata lots must have smoke alarms (or in certain cases heat alarms) installed in the building or lot in accordance with regulations under the *Environmental Planning and Assessment Act 1979*. It is an offence not to comply. It is also an offence to remove or interfere with a smoke alarm or heat alarm. Penalties apply.

WARNING—LOOSE-FILL ASBESTOS INSULATION

Before purchasing land that includes any residential premises (within the meaning of Division 1A of Part 8 of the *Home Building Act 1989*) built before 1985, a purchaser is strongly advised to consider the possibility that the premises may contain loose-fill asbestos insulation (within the meaning of Division 1A of Part 8 of the *Home Building Act 1989*). In particular, a purchaser should:

- (a) search the Register required to be maintained under Division 1A of Part 8 of the *Home Building Act 1989*, and
- (b) ask the relevant local council whether it holds any records showing that the residential premises contain loose-fill asbestos insulation.

For further information about loose-fill asbestos insulation (including areas in which residential premises have been identified as containing loose-fill asbestos insulation), contact NSW Fair Trading.

COOLING OFF PERIOD (PURCHASER'S RIGHTS)

1. This is the statement required by section 66X of the *Conveyancing Act 1919* and applies to a contract for the sale of residential property.
2. **EXCEPT** in the circumstances listed in paragraph 3, the purchaser may rescind the contract at any time before 5 pm on—
 - (a) the tenth business day after the day on which the contract was made—in the case of an off the plan contract, or
 - (b) the fifth business day after the day on which the contract was made—in any other case.
3. There is **NO COOLING OFF PERIOD**:
 - (a) if, at or before the time the contract is made, the purchaser gives to the vendor (or the vendor's solicitor or agent) a certificate that complies with section 66W of the Act, or
 - (b) if the property is sold by public auction, or
 - (c) if the contract is made on the same day as the property was offered for sale by public auction but passed in, or
 - (d) if the contract is made in consequence of the exercise of an option to purchase the property, other than an option that is void under section 66ZG of the Act.
4. A purchaser exercising the right to cool off by rescinding the contract will forfeit to the vendor 0.25% of the purchase price of the property. The vendor is entitled to recover the amount forfeited from any amount paid by the purchaser as a deposit under the contract and the purchaser is entitled to a refund of any balance.

DISPUTES

If you get into a dispute with the other party, the Law Society and Real Estate Institute encourage you to use informal procedures such as negotiation, independent expert appraisal, the Law Society Conveyancing Dispute Resolution Scheme or mediation (for example mediation under the Law Society Mediation Program).

AUCTIONS

Regulations made under the Property, Stock and Business Agents Act 2002 prescribe a number of conditions applying to sales by auction.

WARNINGS

1. **Various Acts of Parliament and other matters can affect the rights of the parties to this contract. Some important matters are actions, claims, decisions, licences, notices, orders, proposals or rights of way involving:**

APA Group Australian Taxation Office Council County Council Department of Planning, Industry and Environment Department of Primary Industries Electricity and gas Land & Housing Corporation Local Land Services	NSW Department of Education NSW Fair Trading Owner of adjoining land Privacy Public Works Advisory Subsidence Advisory NSW Telecommunications Transport for NSW Water, sewerage or drainage authority
---	--

If you think that any of these matters affects the property, tell your solicitor.
2. **A lease may be affected by the Agricultural Tenancies Act 1990, the Residential Tenancies Act 2010 or the Retail Leases Act 1994.**
3. **If any purchase money is owing to the Crown, it will become payable before obtaining consent, or if no consent is needed, when the transfer is registered.**
4. **If a consent to transfer is required under legislation, see clause 27 as to the obligations of the parties.**
5. **The vendor should continue the vendor's insurance until completion. If the vendor wants to give the purchaser possession before completion, the vendor should first ask the insurer to confirm this will not affect the insurance.**
6. **The purchaser will usually have to pay transfer duty (and sometimes surcharge purchaser duty) on this contract. If duty is not paid on time, a purchaser may incur penalties.**
7. **If the purchaser agrees to the release of deposit, the purchaser's right to recover the deposit may stand behind the rights of others (for example the vendor's mortgagee).**
8. **The purchaser should arrange insurance as appropriate.**
9. **Some transactions involving personal property may be affected by the Personal Property Securities Act 2009.**
10. **A purchaser should be satisfied that finance will be available at the time of completing the purchase.**
11. **Where the market value of the property is at or above a legislated amount, the purchaser may have to comply with a foreign resident capital gains withholding payment obligation (even if the vendor is not a foreign resident). If so, this will affect the amount available to the vendor on completion.**
12. **Purchasers of some residential properties may have to withhold part of the purchase price to be credited towards the GST liability of the vendor. If so, this will also affect the amount available to the vendor. More information is available from the ATO.**

The vendor sells and the purchaser buys the *property* for the price under these provisions instead of Schedule 3 Conveyancing Act 1919, subject to any *legislation* that cannot be excluded.

1 Definitions (a term in italics is a defined term)

In this contract, these terms (in any form) mean –

<i>adjustment date</i>	the earlier of the giving of possession to the purchaser or completion;
<i>bank</i>	the Reserve Bank of Australia or an authorised deposit-taking institution which is a bank, a building society or a credit union;
<i>business day</i>	any day except a bank or public holiday throughout NSW or a Saturday or Sunday;
<i>cheque</i>	a cheque that is not postdated or stale;
<i>clearance certificate</i>	a certificate within the meaning of s14-220 of Schedule 1 to the <i>TA Act</i> , that covers one or more days falling within the period from and including the contract date to completion;
<i>deposit-bond</i>	a deposit bond or guarantee from an issuer, with an expiry date and for an amount each approved by the vendor;
<i>depositholder</i>	vendor's agent (or if no vendor's agent is named in this contract, the vendor's <i>solicitor</i> , or if no vendor's <i>solicitor</i> is named in this contract, the buyer's agent);
<i>document of title</i>	document relevant to the title or the passing of title;
<i>FRCGW percentage</i>	the percentage mentioned in s14-200(3)(a) of Schedule 1 to the <i>TA Act</i> (12.5% as at 1 July 2017);
<i>FRCGW remittance</i>	a remittance which the purchaser must make under s14-200 of Schedule 1 to the <i>TA Act</i> , being the lesser of the <i>FRCGW percentage</i> of the price (inclusive of GST, if any) and the amount specified in a <i>variation served</i> by a party;
<i>GST Act</i>	A New Tax System (Goods and Services Tax) Act 1999;
<i>GST rate</i>	the rate mentioned in s4 of A New Tax System (Goods and Services Tax Imposition - General) Act 1999 (10% as at 1 July 2000);
<i>GSTRW payment</i>	a payment which the purchaser must make under s14-250 of Schedule 1 to the <i>TA Act</i> (the price multiplied by the <i>GSTRW rate</i>);
<i>GSTRW rate</i>	the rate determined under ss14-250(6), (8) or (9) of Schedule 1 to the <i>TA Act</i> (as at 1 July 2018, usually, 7% of the price if the margin scheme applies, 1/11 th if not);
<i>legislation</i>	an Act or a by-law, ordinance, regulation or rule made under an Act;
<i>normally</i>	subject to any other provision of this contract;
<i>party</i>	each of the vendor and the purchaser;
<i>property</i>	the land, the improvements, all fixtures and the inclusions, but not the exclusions;
<i>planning agreement</i>	a valid voluntary agreement within the meaning of s7.4 of the Environmental Planning and Assessment Act 1979 entered into in relation to the <i>property</i> ;
<i>requisition</i>	an objection, question or requisition (but the term does not include a claim);
<i>rescind</i>	rescind this contract from the beginning;
<i>serve</i>	serve in writing on the other party;
<i>settlement cheque</i>	an unendorsed <i>cheque</i> made payable to the person to be paid and – <ul style="list-style-type: none"> • issued by a <i>bank</i> and drawn on itself; or • if authorised in writing by the vendor or the vendor's <i>solicitor</i>, some other <i>cheque</i>;
<i>solicitor</i>	in relation to a party, the party's <i>solicitor</i> or licensed conveyancer named in this contract or in a notice <i>served</i> by the party;
<i>TA Act</i>	Taxation Administration Act 1953;
<i>terminate</i>	terminate this contract for breach;
<i>variation</i>	a variation made under s14-235 of Schedule 1 to the <i>TA Act</i> ;
<i>within</i>	in relation to a period, at any time before or during the period; and
<i>work order</i>	a valid direction, notice or order that requires work to be done or money to be spent on or in relation to the <i>property</i> or any adjoining footpath or road (but the term does not include a notice under s22E of the Swimming Pools Act 1992 or clause 22 of the Swimming Pools Regulation 2018).

2 Deposit and other payments before completion

- 2.1 The purchaser must pay the deposit to the *depositholder* as stakeholder.
- 2.2 *Normally*, the purchaser must pay the deposit on the making of this contract, and this time is essential.
- 2.3 If this contract requires the purchaser to pay any of the deposit by a later time, that time is also essential.
- 2.4 The purchaser can pay any of the deposit by giving cash (up to \$2,000) or by unconditionally giving a *cheque* to the *depositholder* or to the vendor, vendor's agent or vendor's *solicitor* for sending to the *depositholder* or by payment by electronic funds transfer to the *depositholder*.
- 2.5 If any of the deposit is not paid on time or a *cheque* for any of the deposit is not honoured on presentation, the vendor can *terminate*. This right to *terminate* is lost as soon as the deposit is paid in full.
- 2.6 If the vendor accepts a bond or guarantee for the deposit, clauses 2.1 to 2.5 do not apply.

BREACH OF COPYRIGHT MAY RESULT IN LEGAL ACTION

- 2.7 If the vendor accepts a bond or guarantee for part of the deposit, clauses 2.1 to 2.5 apply only to the balance.
- 2.8 If any of the deposit or of the balance of the price is paid before completion to the vendor or as the vendor directs, it is a charge on the land in favour of the purchaser until *termination* by the vendor or completion, subject to any existing right.
- 2.9 If each *party* tells the *depositholder* that the deposit is to be invested, the *depositholder* is to invest the deposit (at the risk of the *party* who becomes entitled to it) with a *bank*, in an interest-bearing account in NSW, payable at call, with interest to be reinvested, and pay the interest to the *parties* equally, after deduction of all proper government taxes and financial institution charges and other charges.

3 Deposit-bond

- 3.1 This clause applies only if this contract says the vendor has agreed to accept a *deposit-bond* for the deposit (or part of it).
- 3.2 The purchaser must provide the original *deposit-bond* to the vendor's *solicitor* (or if no *solicitor* the *depositholder*) at or before the making of this contract and this time is essential.
- 3.3 If the *deposit-bond* has an expiry date and completion does not occur by the date which is 14 days before the expiry date, the purchaser must *serve* a replacement *deposit-bond* at least 7 days before the expiry date. The time for service is essential.
- 3.4 The vendor must approve a replacement *deposit-bond* if –
- 3.4.1 it is from the same issuer and for the same amount as the earlier *deposit-bond*; and
- 3.4.2 it has an expiry date at least three months after its date of issue.
- 3.5 A breach of clauses 3.2 or 3.3 entitles the vendor to *terminate*. The right to *terminate* is lost as soon as –
- 3.5.1 the purchaser *serves* a replacement *deposit-bond*; or
- 3.5.2 the deposit is paid in full under clause 2.
- 3.6 Clauses 3.3 and 3.4 can operate more than once.
- 3.7 If the purchaser *serves* a replacement *deposit-bond*, the vendor must *serve* the earlier *deposit-bond*.
- 3.8 The amount of any *deposit-bond* does not form part of the price for the purposes of clause 16.7.
- 3.9 The vendor must give the purchaser the *deposit-bond* –
- 3.9.1 on completion; or
- 3.9.2 if this contract is *rescinded*.
- 3.10 If this contract is *terminated* by the vendor –
- 3.10.1 *normally*, the vendor can immediately demand payment from the issuer of the *deposit-bond*; or
- 3.10.2 if the purchaser *serves* prior to *termination* a notice disputing the vendor's right to *terminate*, the vendor must forward the *deposit-bond* (or its proceeds if called up) to the *depositholder* as stakeholder.
- 3.11 If this contract is *terminated* by the purchaser –
- 3.11.1 *normally*, the vendor must give the purchaser the *deposit-bond*; or
- 3.11.2 if the vendor *serves* prior to *termination* a notice disputing the purchaser's right to *terminate*, the vendor must forward the *deposit-bond* (or its proceeds if called up) to the *depositholder* as stakeholder.

4 Transfer

- 4.1 *Normally*, the purchaser must *serve* at least 14 days before the date for completion –
- 4.1.1 the form of transfer; and
- 4.1.2 particulars required to register any mortgage or other dealing to be lodged with the transfer by the purchaser or the purchaser's mortgagee.
- 4.2 If any information needed for the form of transfer is not disclosed in this contract, the vendor must *serve* it.
- 4.3 If the purchaser *serves* a form of transfer and the transferee is not the purchaser, the purchaser must give the vendor a direction signed by the purchaser personally for this form of transfer.
- 4.4 The vendor can require the purchaser to include a form of covenant or easement in the transfer only if this contract contains the wording of the proposed covenant or easement, and a description of the land benefited.

5 Requisitions

- 5.1 If a form of *requisitions* is attached to this contract, the purchaser is taken to have made those *requisitions*.
- 5.2 If the purchaser is or becomes entitled to make any other *requisition*, the purchaser can make it only by *serving* it –
- 5.2.1 if it arises out of this contract or it is a general question about the *property* or title - *within* 21 days after the contract date;
- 5.2.2 if it arises out of anything *served* by the vendor - *within* 21 days after the later of the contract date and that *service*; and
- 5.2.3 in any other case - *within* a reasonable time.

6 Error or misdescription

- 6.1 *Normally*, the purchaser can (but only before completion) claim compensation for an error or misdescription in this contract (as to the *property*, the title or anything else and whether substantial or not).
- 6.2 This clause applies even if the purchaser did not take notice of or rely on anything in this contract containing or giving rise to the error or misdescription.
- 6.3 However, this clause does not apply to the extent the purchaser knows the true position.

7 Claims by purchaser

Normally, the purchaser can make a claim (including a claim under clause 6) before completion only by *servicing* it with a statement of the amount claimed, and if the purchaser makes one or more claims before completion –

- 7.1 the vendor can *rescind* if in the case of claims that are not claims for delay –
- 7.1.1 the total amount claimed exceeds 5% of the price;
 - 7.1.2 the vendor *serves* notice of intention to *rescind*; and
 - 7.1.3 the purchaser does not *serve* notice waiving the claims *within* 14 days after that *service*; and
- 7.2 if the vendor does not *rescind*, the *parties* must complete and if this contract is completed –
- 7.2.1 the lesser of the total amount claimed and 10% of the price must be paid out of the price to and held by the *depositholder* until the claims are finalised or lapse;
 - 7.2.2 the amount held is to be invested in accordance with clause 2.9;
 - 7.2.3 the claims must be finalised by an arbitrator appointed by the *parties* or, if an appointment is not made *within* 1 month of completion, by an arbitrator appointed by the President of the Law Society at the request of a *party* (in the latter case the *parties* are bound by the terms of the Conveyancing Arbitration Rules approved by the Law Society as at the date of the appointment);
 - 7.2.4 the purchaser is not entitled, in respect of the claims, to more than the total amount claimed and the costs of the purchaser;
 - 7.2.5 net interest on the amount held must be paid to the *parties* in the same proportion as the amount held is paid; and
 - 7.2.6 if the *parties* do not appoint an arbitrator and neither *party* requests the President to appoint an arbitrator *within* 3 months after completion, the claims lapse and the amount belongs to the vendor.

8 Vendor's rights and obligations

- 8.1 The vendor can *rescind* if –
- 8.1.1 the vendor is, on reasonable grounds, unable or unwilling to comply with a *requisition*;
 - 8.1.2 the vendor *serves* a notice of intention to *rescind* that specifies the *requisition* and those grounds; and
 - 8.1.3 the purchaser does not *serve* a notice waiving the *requisition within* 14 days after that *service*.
- 8.2 If the vendor does not comply with this contract (or a notice under or relating to it) in an essential respect, the purchaser can *terminate* by *servicing* a notice. After the *termination* –
- 8.2.1 the purchaser can recover the deposit and any other money paid by the purchaser under this contract;
 - 8.2.2 the purchaser can sue the vendor to recover damages for breach of contract; and
 - 8.2.3 if the purchaser has been in possession a *party* can claim for a reasonable adjustment.

9 Purchaser's default

If the purchaser does not comply with this contract (or a notice under or relating to it) in an essential respect, the vendor can *terminate* by *servicing* a notice. After the *termination* the vendor can –

- 9.1 keep or recover the deposit (to a maximum of 10% of the price);
- 9.2 hold any other money paid by the purchaser under this contract as security for anything recoverable under this clause –
- 9.2.1 for 12 months after the *termination*; or
 - 9.2.2 if the vendor commences proceedings under this clause *within* 12 months, until those proceedings are concluded; and
- 9.3 sue the purchaser either –
- 9.3.1 where the vendor has resold the *property* under a contract made *within* 12 months after the *termination*, to recover –
 - the deficiency on resale (with credit for any of the deposit kept or recovered and after allowance for any capital gains tax or goods and services tax payable on anything recovered under this clause); and
 - the reasonable costs and expenses arising out of the purchaser's non-compliance with this contract or the notice and of resale and any attempted resale; or
 - 9.3.2 to recover damages for breach of contract.

10 Restrictions on rights of purchaser

- 10.1 The purchaser cannot make a claim or *requisition* or *rescind* or *terminate* in respect of –
- 10.1.1 the ownership or location of any fence as defined in the Dividing Fences Act 1991;
 - 10.1.2 a service for the *property* being a joint service or passing through another property, or any service for another property passing through the *property* ('service' includes air, communication, drainage, electricity, garbage, gas, oil, radio, sewerage, telephone, television or water service);
 - 10.1.3 a wall being or not being a party wall in any sense of that term or the *property* being affected by an easement for support or not having the benefit of an easement for support;
 - 10.1.4 any change in the *property* due to fair wear and tear before completion;
 - 10.1.5 a promise, representation or statement about this contract, the *property* or the title, not set out or referred to in this contract;
 - 10.1.6 a condition, exception, reservation or restriction in a Crown grant;

- 10.1.7 the existence of any authority or licence to explore or prospect for gas, minerals or petroleum;
- 10.1.8 any easement or restriction on use the substance of either of which is disclosed in this contract or any non-compliance with the easement or restriction on use; or
- 10.1.9 anything the substance of which is disclosed in this contract (except a caveat, charge, mortgage, priority notice or writ).
- 10.2 The purchaser cannot *rescind* or *terminate* only because of a defect in title to or quality of the inclusions.
- 10.3 *Normally*, the purchaser cannot make a claim or *requisition* or *rescind* or *terminate* or require the vendor to change the nature of the title disclosed in this contract (for example, to remove a caution evidencing qualified title, or to lodge a plan of survey as regards limited title).
- 11 Compliance with work orders**
- 11.1 *Normally*, the vendor must by completion comply with a *work order* made on or before the contract date and if this contract is completed the purchaser must comply with any other *work order*.
- 11.2 If the purchaser complies with a *work order*, and this contract is *rescinded* or *terminated*, the vendor must pay the expense of compliance to the purchaser.
- 12 Certificates and inspections**
- The vendor must do everything reasonable to enable the purchaser, subject to the rights of any tenant –
- 12.1 to have the *property* inspected to obtain any certificate or report reasonably required;
- 12.2 to apply (if necessary in the name of the vendor) for –
- 12.2.1 any certificate that can be given in respect of the *property* under *legislation*; or
- 12.2.2 a copy of any approval, certificate, consent, direction, notice or order in respect of the *property* given under *legislation*, even if given after the contract date; and
- 12.3 to make 1 inspection of the *property* in the 3 days before a time appointed for completion.
- 13 Goods and services tax (GST)**
- 13.1 Terms used in this clause which are not defined elsewhere in this contract and have a defined meaning in the *GST Act* have the same meaning in this clause.
- 13.2 *Normally*, if a *party* must pay the price or any other amount to the other *party* under this contract, GST is not to be added to the price or amount.
- 13.3 If under this contract a *party* must make an adjustment of payment for an expense of another party or pay an expense payable by or to a third party (for example, under clauses 14 or 20.7) –
- 13.3.1 the *party* must adjust or pay on completion any GST added to or included in the expense; but
- 13.3.2 the amount of the expense must be reduced to the extent the party receiving the adjustment or payment (or the representative member of a GST group of which that party is a member) is entitled to an input tax credit for the expense; and
- 13.3.3 if the adjustment or payment under this contract is consideration for a taxable supply, an amount for GST must be added at the *GST rate*.
- 13.4 If this contract says this sale is the supply of a going concern –
- 13.4.1 the *parties* agree the supply of the *property* is a supply of a going concern;
- 13.4.2 the vendor must, between the contract date and completion, carry on the enterprise conducted on the land in a proper and business-like way;
- 13.4.3 if the purchaser is not registered by the date for completion, the *parties* must complete and the purchaser must pay on completion, in addition to the price, an amount being the price multiplied by the *GST rate* ("the retention sum"). The retention sum is to be held by the *depositholder* and dealt with as follows
- if *within 3* months of completion the purchaser *serves* a letter from the Australian Taxation Office stating the purchaser is registered with a date of effect of registration on or before completion, the *depositholder* is to pay the retention sum to the purchaser; but
 - if the purchaser does not *serve* that letter *within 3* months of completion, the *depositholder* is to pay the retention sum to the vendor; and
- 13.4.4 if the vendor, despite clause 13.4.1, *serves* a letter from the Australian Taxation Office stating the vendor has to pay GST on the supply, the purchaser must pay to the vendor on demand the amount of GST assessed.
- 13.5 *Normally*, the vendor promises the margin scheme will not apply to the supply of the *property*.
- 13.6 If this contract says the margin scheme is to apply in making the taxable supply, the *parties* agree that the margin scheme is to apply to the sale of the *property*.
- 13.7 If this contract says the sale is not a taxable supply –
- 13.7.1 the purchaser promises that the *property* will not be used and represents that the purchaser does not intend the *property* (or any part of the *property*) to be used in a way that could make the sale a taxable supply to any extent; and
- 13.7.2 the purchaser must pay the vendor on completion in addition to the price an amount calculated by multiplying the price by the *GST rate* if this sale is a taxable supply to any extent because of –
- a breach of clause 13.7.1; or
 - something else known to the purchaser but not the vendor.
- 13.8 If this contract says this sale is a taxable supply in full and does not say the margin scheme applies to the *property*, the vendor must pay the purchaser on completion an amount of one-eleventh of the price if –

- 13.8.1 this sale is not a taxable supply in full; or
 13.8.2 the margin scheme applies to the *property* (or any part of the *property*).
- 13.9 If this contract says this sale is a taxable supply to an extent –
 13.9.1 clause 13.7.1 does not apply to any part of the *property* which is identified as being a taxable supply; and
 13.9.2 the payments mentioned in clauses 13.7 and 13.8 are to be recalculated by multiplying the relevant payment by the proportion of the price which represents the value of that part of the *property* to which the clause applies (the proportion to be expressed as a number between 0 and 1). Any evidence of value must be obtained at the expense of the vendor.
- 13.10 *Normally*, on completion the vendor must give the recipient of the supply a tax invoice for any taxable supply by the vendor by or under this contract.
- 13.11 The vendor does not have to give the purchaser a tax invoice if the margin scheme applies to a taxable supply.
- 13.12 If the vendor is liable for GST on rents or profits due to issuing an invoice or receiving consideration before completion, any adjustment of those amounts must exclude an amount equal to the vendor's GST liability.
- 13.13 If the purchaser must make a *GSTRW payment* the purchaser must –
 13.13.1 at least 5 days before the date for completion, *serve* evidence of submission of a *GSTRW payment* notification form to the Australian Taxation Office by the purchaser or, if a direction under clause 4.3 has been *served*, by the transferee named in the transfer, *served* with that direction;
 13.13.2 produce on completion a *settlement cheque* for the *GSTRW payment* payable to the Deputy Commissioner of Taxation;
 13.13.3 forward the *settlement cheque* to the payee immediately after completion; and
 13.13.4 *serve* evidence of receipt of payment of the *GSTRW payment* and a copy of the settlement date confirmation form submitted to the Australian Taxation Office.

14 Adjustments

- 14.1 *Normally*, the vendor is entitled to the rents and profits and will be liable for all rates, water, sewerage and drainage service and usage charges, land tax, levies and all other periodic outgoings up to and including the *adjustment date* after which the purchaser will be entitled and liable.
- 14.2 The *parties* must make any necessary adjustment on completion.
- 14.3 If an amount that is adjustable under this contract has been reduced under *legislation*, the *parties* must on completion adjust the reduced amount.
- 14.4 The *parties* must not adjust surcharge land tax (as defined in the Land Tax Act 1956) but must adjust any other land tax for the year current at the *adjustment date* –
 14.4.1 only if land tax has been paid or is payable for the year (whether by the vendor or by a predecessor in title) and this contract says that land tax is adjustable;
 14.4.2 by adjusting the amount that would have been payable if at the start of the year –
 • the person who owned the land owned no other land;
 • the land was not subject to a special trust or owned by a non-concessional company; and
 • if the land (or part of it) had no separate taxable value, by calculating its separate taxable value on a proportional area basis.
- 14.5 If any other amount that is adjustable under this contract relates partly to the land and partly to other land, the *parties* must adjust it on a proportional area basis.
- 14.6 *Normally*, the vendor can direct the purchaser to produce a *settlement cheque* on completion to pay an amount adjustable under this contract and if so –
 14.6.1 the amount is to be treated as if it were paid; and
 14.6.2 the *cheque* must be forwarded to the payee immediately after completion (by the purchaser if the *cheque* relates only to the *property* or by the vendor in any other case).
- 14.7 If on completion the last bill for a water, sewerage or drainage usage charge is for a period ending before the *adjustment date*, the vendor is liable for an amount calculated by dividing the bill by the number of days in the period then multiplying by the number of unbilled days up to and including the *adjustment date*.
- 14.8 The vendor is liable for any amount recoverable for work started on or before the contract date on the *property* or any adjoining footpath or road.

15 Date for completion

The *parties* must complete by the date for completion and, if they do not, a *party* can *serve* a notice to complete if that *party* is otherwise entitled to do so.

16 Completion

• Vendor

- 16.1 On completion the vendor must give the purchaser any *document of title* that relates only to the *property*.
- 16.2 If on completion the vendor has possession or control of a *document of title* that relates also to other property, the vendor must produce it as and where necessary.
- 16.3 *Normally*, on completion the vendor must cause the legal title to the *property* (being an estate in fee simple) to pass to the purchaser free of any mortgage or other interest, subject to any necessary registration.
- 16.4 The legal title to the *property* does not pass before completion.

- 16.5 If the vendor gives the purchaser a document (other than the transfer) that needs to be lodged for registration, the vendor must pay the lodgment fee to the purchaser.
- 16.6 If a *party* serves a land tax certificate showing a charge on any of the land, by completion the vendor must do all things and pay all money required so that the charge is no longer effective against the land.
- **Purchaser**
- 16.7 On completion the purchaser must pay to the vendor, by cash (up to \$2,000) or *settlement cheque* –
- 16.7.1 the price less any:
- deposit paid;
 - *FRCGW remittance* payable;
 - *GSTRW payment*; and
 - amount payable by the vendor to the purchaser under this contract; and
- 16.7.2 any other amount payable by the purchaser under this contract.
- 16.8 If the vendor requires more than 5 *settlement cheques*, the vendor must pay \$10 for each extra *cheque*.
- 16.9 If any of the deposit is not covered by a bond or guarantee, on completion the purchaser must give the vendor an order signed by the purchaser authorising the *depositholder* to account to the vendor for the deposit.
- 16.10 On completion the deposit belongs to the vendor.
- **Place for completion**
- 16.11 *Normally*, the *parties* must complete at the completion address, which is –
- 16.11.1 if a special completion address is stated in this contract - that address; or
- 16.11.2 if none is stated, but a first mortgagee is disclosed in this contract and the mortgagee would usually discharge the mortgage at a particular place - that place; or
- 16.11.3 in any other case - the vendor's *solicitor's* address stated in this contract.
- 16.12 The vendor by reasonable notice can require completion at another place, if it is in NSW, but the vendor must pay the purchaser's additional expenses, including any agency or mortgagee fee.
- 16.13 If the purchaser requests completion at a place that is not the completion address, and the vendor agrees, the purchaser must pay the vendor's additional expenses, including any agency or mortgagee fee.
- 17 Possession**
- 17.1 *Normally*, the vendor must give the purchaser vacant possession of the *property* on completion.
- 17.2 The vendor does not have to give vacant possession if –
- 17.2.1 this contract says that the sale is subject to existing tenancies; and
- 17.2.2 the contract discloses the provisions of the tenancy (for example, by attaching a copy of the lease and any relevant memorandum or variation).
- 17.3 *Normally*, the purchaser can claim compensation (before or after completion) or *rescind* if any of the land is affected by a protected tenancy (a tenancy affected by Schedule 2, Part 7 of the Residential Tenancies Act 2010).
- 18 Possession before completion**
- 18.1 This clause applies only if the vendor gives the purchaser possession of the *property* before completion.
- 18.2 The purchaser must not before completion –
- 18.2.1 let or part with possession of any of the *property*;
- 18.2.2 make any change or structural alteration or addition to the *property*; or
- 18.2.3 contravene any agreement between the *parties* or any direction, document, *legislation*, notice or order affecting the *property*.
- 18.3 The purchaser must until completion –
- 18.3.1 keep the *property* in good condition and repair having regard to its condition at the giving of possession; and
- 18.3.2 allow the vendor or the vendor's authorised representative to enter and inspect it at all reasonable times.
- 18.4 The risk as to damage to the *property* passes to the purchaser immediately after the purchaser enters into possession.
- 18.5 If the purchaser does not comply with this clause, then without affecting any other right of the vendor –
- 18.5.1 the vendor can before completion, without notice, remedy the non-compliance; and
- 18.5.2 if the vendor pays the expense of doing this, the purchaser must pay it to the vendor with interest at the rate prescribed under s101 Civil Procedure Act 2005.
- 18.6 If this contract is *rescinded* or *terminated* the purchaser must immediately vacate the *property*.
- 18.7 If the *parties* or their *solicitors* on their behalf do not agree in writing to a fee or rent, none is payable.
- 19 Rescission of contract**
- 19.1 If this contract expressly gives a *party* a right to *rescind*, the *party* can exercise the right –
- 19.1.1 only by *servicing* a notice before completion; and
- 19.1.2 in spite of any making of a claim or *requisition*, any attempt to satisfy a claim or *requisition*, any arbitration, litigation, mediation or negotiation or any giving or taking of possession.
- 19.2 *Normally*, if a *party* exercises a right to *rescind* expressly given by this contract or any *legislation* –
- 19.2.1 the deposit and any other money paid by the purchaser under this contract must be refunded;
- 19.2.2 a *party* can claim for a reasonable adjustment if the purchaser has been in possession;
- 19.2.3 a *party* can claim for damages, costs or expenses arising out of a breach of this contract; and
- 19.2.4 a *party* will not otherwise be liable to pay the other *party* any damages, costs or expenses.

20 Miscellaneous

- 20.1 The *parties* acknowledge that anything stated in this contract to be attached was attached to this contract by the vendor before the purchaser signed it and is part of this contract.
- 20.2 Anything attached to this contract is part of this contract.
- 20.3 An area, bearing or dimension in this contract is only approximate.
- 20.4 If a *party* consists of 2 or more persons, this contract benefits and binds them separately and together.
- 20.5 A *party's solicitor* can receive any amount payable to the *party* under this contract or direct in writing that it is to be paid to another person.
- 20.6 A document under or relating to this contract is –
- 20.6.1 signed by a *party* if it is signed by the *party* or the *party's solicitor* (apart from a direction under clause 4.3);
- 20.6.2 served if it is served by the *party* or the *party's solicitor*;
- 20.6.3 served if it is served on the *party's solicitor*, even if the *party* has died or any of them has died;
- 20.6.4 served if it is served in any manner provided in s170 of the Conveyancing Act 1919;
- 20.6.5 served if it is sent by email or fax to the *party's solicitor*, unless in either case it is not received;
- 20.6.6 served on a person if it (or a copy of it) comes into the possession of the person; and
- 20.6.7 served at the earliest time it is served, if it is served more than once.
- 20.7 An obligation to pay an expense of another *party* of doing something is an obligation to pay –
- 20.7.1 if the *party* does the thing personally - the reasonable cost of getting someone else to do it; or
- 20.7.2 if the *party* pays someone else to do the thing - the amount paid, to the extent it is reasonable.
- 20.8 Rights under clauses 11, 13, 14, 17, 24, 30 and 31 continue after completion, whether or not other rights continue.
- 20.9 The vendor does not promise, represent or state that the purchaser has any cooling off rights.
- 20.10 The vendor does not promise, represent or state that any attached survey report is accurate or current.
- 20.11 A reference to any *legislation* (including any percentage or rate specified in *legislation*) is also a reference to any corresponding later *legislation*.
- 20.12 Each *party* must do whatever is necessary after completion to carry out the *party's* obligations under this contract.
- 20.13 Neither taking possession nor *servicing* a transfer of itself implies acceptance of the *property* or the title.
- 20.14 The details and information provided in this contract (for example, on pages 1 - 3) are, to the extent of each *party's* knowledge, true, and are part of this contract.
- 20.15 Where this contract provides for choices, a choice in BLOCK CAPITALS applies unless a different choice is marked.

21 Time limits in these provisions

- 21.1 If the time for something to be done or to happen is not stated in these provisions, it is a reasonable time.
- 21.2 If there are conflicting times for something to be done or to happen, the latest of those times applies.
- 21.3 The time for one thing to be done or to happen does not extend the time for another thing to be done or to happen.
- 21.4 If the time for something to be done or to happen is the 29th, 30th or 31st day of a month, and the day does not exist, the time is instead the last day of the month.
- 21.5 If the time for something to be done or to happen is a day that is not a *business day*, the time is extended to the next *business day*, except in the case of clauses 2 and 3.2.
- 21.6 *Normally*, the time by which something must be done is fixed but not essential.

22 Foreign Acquisitions and Takeovers Act 1975

- 22.1 The purchaser promises that the Commonwealth Treasurer cannot prohibit and has not prohibited the transfer under the Foreign Acquisitions and Takeovers Act 1975.
- 22.2 This promise is essential and a breach of it entitles the vendor to *terminate*.

23 Strata or community title**• Definitions and modifications**

- 23.1 This clause applies only if the land (or part of it) is a lot in a strata, neighbourhood, precinct or community scheme (or on completion is to be a lot in a scheme of that kind).
- 23.2 In this contract –
- 23.2.1 'change', in relation to a scheme, means –
- a registered or registrable change from by-laws set out in this contract;
 - a change from a development or management contract or statement set out in this contract; or
 - a change in the boundaries of common property;
- 23.2.2 'common property' includes association property for the scheme or any higher scheme;
- 23.2.3 'contribution' includes an amount payable under a by-law;
- 23.2.4 'information certificate' includes a certificate under s184 Strata Schemes Management Act 2015 and s26 Community Land Management Act 1989;
- 23.2.5 'information notice' includes a strata information notice under s22 Strata Schemes Management Act 2015 and a notice under s47 Community Land Management Act 1989;

- 23.2.6 'normal expenses', in relation to an owners corporation for a scheme, means normal operating expenses usually payable from the administrative fund of an owners corporation for a scheme of the same kind;
- 23.2.7 'owners corporation' means the owners corporation or the association for the scheme or any higher scheme;
- 23.2.8 'the *property*' includes any interest in common property for the scheme associated with the lot; and
- 23.2.9 'special expenses', in relation to an owners corporation, means its actual, contingent or expected expenses, except to the extent they are –
- normal expenses;
 - due to fair wear and tear;
 - disclosed in this contract; or
 - covered by moneys held in the capital works fund.
- 23.3 Clauses 11, 14.8 and 18.4 do not apply to an obligation of the owners corporation, or to property insurable by it.
- 23.4 Clauses 14.4.2 and 14.5 apply but on a unit entitlement basis instead of an area basis.
- **Adjustments and liability for expenses**
- 23.5 The *parties* must adjust under clause 14.1 –
- 23.5.1 a regular periodic contribution;
- 23.5.2 a contribution which is not a regular periodic contribution but is disclosed in this contract; and
- 23.5.3 on a unit entitlement basis, any amount paid by the vendor for a normal expense of the owners corporation to the extent the owners corporation has not paid the amount to the vendor.
- 23.6 If a contribution is not a regular periodic contribution and is not disclosed in this contract –
- 23.6.1 the vendor is liable for it if it was determined on or before the contract date, even if it is payable by instalments; and
- 23.6.2 the purchaser is liable for all contributions determined after the contract date.
- 23.7 The vendor must pay or allow to the purchaser on completion the amount of any unpaid contributions for which the vendor is liable under clause 23.6.1.
- 23.8 *Normally*, the purchaser cannot make a claim or *requisition* or *rescind* or *terminate* in respect of –
- 23.8.1 an existing or future actual, contingent or expected expense of the owners corporation;
- 23.8.2 a proportional unit entitlement of the lot or a relevant lot or former lot, apart from a claim under clause 6; or
- 23.8.3 a past or future change in the scheme or a higher scheme.
- 23.9 However, the purchaser can *rescind* if –
- 23.9.1 the special expenses of the owners corporation at the later of the contract date and the creation of the owners corporation when calculated on a unit entitlement basis (and, if more than one lot or a higher scheme is involved, added together), less any contribution paid by the vendor, are more than 1% of the price;
- 23.9.2 in the case of the lot or a relevant lot or former lot in a higher scheme, a proportional unit entitlement for the lot is disclosed in this contract but the lot has a different proportional unit entitlement at the contract date or at any time before completion;
- 23.9.3 a change before the contract date or before completion in the scheme or a higher scheme materially prejudices the purchaser and is not disclosed in this contract; or
- 23.9.4 a resolution is passed by the owners corporation before the contract date or before completion to give to the owners in the scheme for their consideration a strata renewal plan that has not lapsed at the contract date and there is not attached to this contract a strata renewal proposal or the strata renewal plan.
- **Notices, certificates and inspections**
- 23.10 The purchaser must give the vendor 2 copies of an information notice addressed to the owners corporation and signed by the purchaser.
- 23.11 The vendor must complete and sign 1 copy of the notice and give it to the purchaser on completion.
- 23.12 Each *party* can sign and give the notice as agent for the other.
- 23.13 The vendor must *serve* an information certificate issued after the contract date in relation to the lot, the scheme or any higher scheme at least 7 days before the date for completion.
- 23.14 The purchaser does not have to complete earlier than 7 days after *service* of the certificate and clause 21.3 does not apply to this provision. On completion the purchaser must pay the vendor the prescribed fee for the certificate.
- 23.15 The vendor authorises the purchaser to apply for the purchaser's own certificate.
- 23.16 The vendor authorises the purchaser to apply for and make an inspection of any record or other document in the custody or control of the owners corporation or relating to the scheme or any higher scheme.
- **Meetings of the owners corporation**
- 23.17 If a general meeting of the owners corporation is convened before completion –
- 23.17.1 if the vendor receives notice of it, the vendor must immediately notify the purchaser of it; and
- 23.17.2 after the expiry of any cooling off period, the purchaser can require the vendor to appoint the purchaser (or the purchaser's nominee) to exercise any voting rights of the vendor in respect of the lot at the meeting.

24 Tenancies

- 24.1 If a tenant has not made a payment for a period preceding or current at the *adjustment date* –
- 24.1.1 for the purposes of clause 14.2, the amount is to be treated as if it were paid; and
- 24.1.2 the purchaser assigns the debt to the vendor on completion and will if required give a further assignment at the vendor's expense.
- 24.2 If a tenant has paid in advance of the *adjustment date* any periodic payment in addition to rent, it must be adjusted as if it were rent for the period to which it relates.
- 24.3 If the *property* is to be subject to a tenancy on completion or is subject to a tenancy on completion –
- 24.3.1 the vendor authorises the purchaser to have any accounting records relating to the tenancy inspected and audited and to have any other document relating to the tenancy inspected;
- 24.3.2 the vendor must *serve* any information about the tenancy reasonably requested by the purchaser before or after completion; and
- 24.3.3 *normally*, the purchaser can claim compensation (before or after completion) if –
- a disclosure statement required by the Retail Leases Act 1994 was not given when required;
 - such a statement contained information that was materially false or misleading;
 - a provision of the lease is not enforceable because of a non-disclosure in such a statement; or
 - the lease was entered into in contravention of the Retail Leases Act 1994.
- 24.4 If the *property* is subject to a tenancy on completion –
- 24.4.1 the vendor must allow or transfer –
- any remaining bond money or any other security against the tenant's default (to the extent the security is transferable);
 - any money in a fund established under the lease for a purpose and compensation for any money in the fund or interest earned by the fund that has been applied for any other purpose; and
 - any money paid by the tenant for a purpose that has not been applied for that purpose and compensation for any of the money that has been applied for any other purpose;
- 24.4.2 if the security is not transferable, each *party* must do everything reasonable to cause a replacement security to issue for the benefit of the purchaser, and the vendor must hold the original security on trust for the benefit of the purchaser until the replacement security issues;
- 24.4.3 the vendor must give to the purchaser –
- a proper notice of the transfer (an attornment notice) addressed to the tenant;
 - any certificate given under the Retail Leases Act 1994 in relation to the tenancy;
 - a copy of any disclosure statement given under the Retail Leases Act 1994;
 - a copy of any document served on the tenant under the lease and written details of its service, if the document concerns the rights of the landlord or the tenant after completion; and
 - any document served by the tenant under the lease and written details of its service, if the document concerns the rights of the landlord or the tenant after completion;
- 24.4.4 the vendor must comply with any obligation to the tenant under the lease, to the extent it is to be complied with by completion; and
- 24.4.5 the purchaser must comply with any obligation to the tenant under the lease, to the extent that the obligation is disclosed in this contract and is to be complied with after completion.

25 Qualified title, limited title and old system title

- 25.1 This clause applies only if the land (or part of it) –
- 25.1.1 is under qualified, limited or old system title; or
- 25.1.2 on completion is to be under one of those titles.
- 25.2 The vendor must *serve* a proper abstract of title *within 7 days* after the contract date.
- 25.3 If an abstract of title or part of an abstract of title is attached to this contract or has been lent by the vendor to the purchaser before the contract date, the abstract or part is *served* on the contract date.
- 25.4 An abstract of title can be or include a list of documents, events and facts arranged (apart from a will or codicil) in date order, if the list in respect of each document –
- 25.4.1 shows its date, general nature, names of parties and any registration number; and
- 25.4.2 has attached a legible photocopy of it or of an official or registration copy of it.
- 25.5 An abstract of title –
- 25.5.1 must start with a good root of title (if the good root of title must be at least 30 years old, this means 30 years old at the contract date);
- 25.5.2 in the case of a leasehold interest, must include an abstract of the lease and any higher lease;
- 25.5.3 *normally*, need not include a Crown grant; and
- 25.5.4 need not include anything evidenced by the Register kept under the Real Property Act 1900.
- 25.6 In the case of land under old system title –
- 25.6.1 in this contract 'transfer' means conveyance;
- 25.6.2 the purchaser does not have to *serve* the form of transfer until after the vendor has *served* a proper abstract of title; and
- 25.6.3 each vendor must give proper covenants for title as regards that vendor's interest.
- 25.7 In the case of land under limited title but not under qualified title –

- 25.7.1 normally, the abstract of title need not include any document which does not show the location, area or dimensions of the land (for example, by including a metes and bounds description or a plan of the land);
- 25.7.2 clause 25.7.1 does not apply to a document which is the good root of title; and
- 25.7.3 the vendor does not have to provide an abstract if this contract contains a delimitation plan (whether in registrable form or not).
- 25.8 The vendor must give a proper covenant to produce where relevant.
- 25.9 The vendor does not have to produce or covenant to produce a document that is not in the possession of the vendor or a mortgagee.
- 25.10 If the vendor is unable to produce an original document in the chain of title, the purchaser will accept a photocopy from the Registrar-General of the registration copy of that document.
- 26 Crown purchase money**
- 26.1 This clause applies only if purchase money is payable to the Crown, whether or not due for payment.
- 26.2 The vendor is liable for the money, except to the extent this contract says the purchaser is liable for it.
- 26.3 To the extent the vendor is liable for it, the vendor is liable for any interest until completion.
- 26.4 To the extent the purchaser is liable for it, the *parties* must adjust any interest under clause 14.1.
- 27 Consent to transfer**
- 27.1 This clause applies only if the land (or part of it) cannot be transferred without consent under *legislation* or a *planning agreement*.
- 27.2 The purchaser must properly complete and then *serve* the purchaser's part of an application for consent to transfer of the land (or part of it) *within 7 days* after the contract date.
- 27.3 The vendor must apply for consent *within 7 days* after *service* of the purchaser's part.
- 27.4 If consent is refused, either *party* can *rescind*.
- 27.5 If consent is given subject to one or more conditions that will substantially disadvantage a *party*, then that *party* can *rescind within 7 days* after receipt by or *service* upon the *party* of written notice of the conditions.
- 27.6 If consent is not given or refused –
- 27.6.1 *within 42 days* after the purchaser *serves* the purchaser's part of the application, the purchaser can *rescind*; or
- 27.6.2 *within 30 days* after the application is made, either *party* can *rescind*.
- 27.7 Each period in clause 27.6 becomes 90 days if the land (or part of it) is –
- 27.7.1 under a *planning agreement*; or
- 27.7.2 in the Western Division.
- 27.8 If the land (or part of it) is described as a lot in an unregistered plan, each time in clause 27.6 becomes the later of the time and 35 days after creation of a separate folio for the lot.
- 27.9 The date for completion becomes the later of the date for completion and 14 days after *service* of the notice granting consent to transfer.
- 28 Unregistered plan**
- 28.1 This clause applies only if some of the land is described as a lot in an unregistered plan.
- 28.2 The vendor must do everything reasonable to have the plan registered *within 6 months* after the contract date, with or without any minor alteration to the plan or any document to be lodged with the plan validly required or made under *legislation*.
- 28.3 If the plan is not registered *within* that time and in that manner –
- 28.3.1 the purchaser can *rescind*; and
- 28.3.2 the vendor can *rescind*, but only if the vendor has complied with clause 28.2 and with any *legislation* governing the rescission.
- 28.4 Either *party* can *serve* notice of the registration of the plan and every relevant lot and plan number.
- 28.5 The date for completion becomes the later of the date for completion and 21 days after *service* of the notice.
- 28.6 Clauses 28.2 and 28.3 apply to another plan that is to be registered before the plan is registered.
- 29 Conditional contract**
- 29.1 This clause applies only if a provision says this contract or completion is conditional on an event.
- 29.2 If the time for the event to happen is not stated, the time is 42 days after the contract date.
- 29.3 If this contract says the provision is for the benefit of a *party*, then it benefits only that *party*.
- 29.4 If anything is necessary to make the event happen, each *party* must do whatever is reasonably necessary to cause the event to happen.
- 29.5 A *party* can *rescind* under this clause only if the *party* has substantially complied with clause 29.4.
- 29.6 If the event involves an approval and the approval is given subject to a condition that will substantially disadvantage a *party* who has the benefit of the provision, the *party* can *rescind within 7 days* after either *party* *serves* notice of the condition.
- 29.7 If the *parties* can lawfully complete without the event happening –
- 29.7.1 if the event does not happen *within* the time for it to happen, a *party* who has the benefit of the provision can *rescind within 7 days* after the end of that time;
- 29.7.2 if the event involves an approval and an application for the approval is refused, a *party* who has the benefit of the provision can *rescind within 7 days* after either *party* *serves* notice of the refusal; and

- 29.7.3 the date for completion becomes the later of the date for completion and 21 days after the earliest of –
- either *party serving* notice of the event happening;
 - every *party* who has the benefit of the provision *serving* notice waiving the provision; or
 - the end of the time for the event to happen.
- 29.8 If the *parties* cannot lawfully complete without the event happening –
- 29.8.1 if the event does not happen *within* the time for it to happen, either *party* can *rescind*;
- 29.8.2 if the event involves an approval and an application for the approval is refused, either *party* can *rescind*;
- 29.8.3 the date for completion becomes the later of the date for completion and 21 days after either *party* *serves* notice of the event happening.
- 29.9 A *party* cannot *rescind* under clauses 29.7 or 29.8 after the event happens.
- 30 Electronic transaction**
- 30.1 This *Conveyancing Transaction* is to be conducted as an *electronic transaction* if –
- 30.1.1 this contract says that it is an *electronic transaction*;
- 30.1.2 the *parties* otherwise agree that it is to be conducted as an *electronic transaction*; or
- 30.1.3 the *conveyancing rules* require it to be conducted as an *electronic transaction*.
- 30.2 However, this *Conveyancing Transaction* is not to be conducted as an *electronic transaction* –
- 30.2.1 if the land is not *electronically tradeable* or the transfer is not eligible to be lodged electronically; or
- 30.2.2 if, at any time after the *effective date*, but at least 14 days before the date for completion, a *party* *serves* a notice stating a valid reason why it cannot be conducted as an *electronic transaction*.
- 30.3 If, because of clause 30.2.2, this *Conveyancing Transaction* is not to be conducted as an *electronic transaction* –
- 30.3.1 each *party* must –
- bear equally any disbursements or fees; and
 - otherwise bear that *party's* own costs;
- incurred because this *Conveyancing Transaction* was to be conducted as an *electronic transaction*; and
- 30.3.2 if a *party* has paid all of a disbursement of fee which, by reason of this clause, is to be borne equally by the *parties*, that amount must be adjusted under clause 14.2.
- 30.4 If this *Conveyancing Transaction* is to be conducted as an *electronic transaction* –
- 30.4.1 to the extent that any other provision of this contract is inconsistent with this clause, the provisions of this clause prevail;
- 30.4.2 *normally*, words and phrases used in this clause 30 (italicised and in Title Case, such as *Electronic Workspace* and *Lodgment Case*) have the same meaning which they have in the *participation rules*;
- 30.4.3 the *parties* must conduct the *electronic transaction* –
- in accordance with the *participation rules* and the *ECNL*; and
 - using the nominated *ELN*, unless the *parties* otherwise agree;
- 30.4.4 a *party* must pay the fees and charges payable by that *party* to the *ELNO* and the *Land Registry* as a result of this transaction being an *electronic transaction*;
- 30.4.5 any communication from one *party* to another *party* in the *Electronic Workspace* made –
- after the *effective date*; and
 - before the receipt of a notice given under clause 30.2.2;
- is taken to have been received by that *party* at the time determined by s13A of the *Electronic Transactions Act 2000*; and
- 30.4.6 a document which is an *electronic document* is *served* as soon as it is first *Digitally Signed* in the *Electronic Workspace* on behalf of the *party* required to *serve* it.
- 30.5 *Normally*, the vendor must *within 7 days* of the *effective date* –
- 30.5.1 create an *Electronic Workspace*;
- 30.5.2 *populate* the *Electronic Workspace* with *title data*, the date for completion and, if applicable, *mortgagee details*; and
- 30.5.3 invite the purchaser and any *discharging mortgagee* to the *Electronic Workspace*.
- 30.6 If the vendor has not created an *Electronic Workspace* in accordance with clause 30.5, the purchaser may create an *Electronic Workspace*. If the purchaser creates the *Electronic Workspace* the purchaser must –
- 30.6.1 *populate* the *Electronic Workspace* with *title data*;
- 30.6.2 create and *populate* an *electronic transfer*;
- 30.6.3 *populate* the *Electronic Workspace* with the date for completion and a nominated *completion time*; and
- 30.6.4 invite the vendor and any *incoming mortgagee* to join the *Electronic Workspace*.
- 30.7 *Normally*, *within 7 days* of receiving an invitation from the vendor to join the *Electronic Workspace*, the purchaser must –
- 30.7.1 join the *Electronic Workspace*;
- 30.7.2 create and *populate* an *electronic transfer*;
- 30.7.3 invite any *incoming mortgagee* to join the *Electronic Workspace*; and
- 30.7.4 *populate* the *Electronic Workspace* with a nominated *completion time*.

- 30.8 If the purchaser has created the *Electronic Workspace* the vendor must *within 7 days* of being invited to the *Electronic Workspace* –
- 30.8.1 join the *Electronic Workspace*;
- 30.8.2 *populate* the *Electronic Workspace* with *mortgagee details*, if applicable; and
- 30.8.3 invite any *discharging mortgagee* to join the *Electronic Workspace*.
- 30.9 To complete the financial settlement schedule in the *Electronic Workspace* –
- 30.9.1 the purchaser must provide the vendor with *adjustment figures* at least *2 business days* before the date for completion;
- 30.9.2 the vendor must confirm the *adjustment figures* at least *1 business day* before the date for completion; and
- 30.9.3 if the purchaser must make a *GSTRW payment* or an *FRCGW remittance*, the purchaser must *populate* the *Electronic Workspace* with the payment details for the *GSTRW payment* or *FRCGW remittance* payable to the Deputy Commissioner of Taxation at least *2 business days* before the date for completion.
- 30.10 Before completion, the *parties* must ensure that –
- 30.10.1 all *electronic documents* which a *party* must *Digitally Sign* to complete the *electronic transaction* are *populated* and *Digitally Signed*;
- 30.10.2 all certifications required by the *ECNL* are properly given; and
- 30.10.3 they do everything else in the *Electronic Workspace* which that *party* must do to enable the *electronic transaction* to proceed to completion.
- 30.11 If completion takes place in the *Electronic Workspace* –
- 30.11.1 payment electronically on completion of the price in accordance with clause 16.7 is taken to be payment by a single *settlement cheque*;
- 30.11.2 the completion address in clause 16.11 is the *Electronic Workspace*; and
- 30.11.3 clauses 13.13.2 to 13.13.4, 16.8, 16.12, 16.13 and 31.2.2 to 31.2.4 do not apply.
- 30.12 If the computer systems of any of the *Land Registry*, the *ELNO* or the Reserve Bank of Australia are inoperative for any reason at the *completion time* agreed by the *parties*, a failure to complete this contract for that reason is not a default under this contract on the part of either *party*.
- 30.13 If the computer systems of the *Land Registry* are inoperative for any reason at the *completion time* agreed by the *parties*, and the *parties* choose that financial settlement is to occur despite this, then on financial settlement occurring –
- 30.13.1 all *electronic documents Digitally Signed* by the vendor, the *certificate of title* and any discharge of mortgage, withdrawal of caveat or other *electronic document* forming part of the *Lodgment Case* for the *electronic transaction* shall be taken to have been unconditionally and irrevocably delivered to the purchaser or the purchaser's mortgagee at the time of financial settlement together with the right to deal with the land comprised in the *certificate of title*; and
- 30.13.2 the vendor shall be taken to have no legal or equitable interest in the *property*.
- 30.14 A *party* who holds a *certificate of title* must act in accordance with any *Prescribed Requirement* in relation to the *certificate of title* but if there is no *Prescribed Requirement*, the vendor must *serve* the *certificate of title* after completion.
- 30.15 If the *parties* do not agree about the delivery before completion of one or more documents or things that cannot be delivered through the *Electronic Workspace*, the *party* required to deliver the documents or things –
- 30.15.1 holds them on completion in escrow for the benefit of; and
- 30.15.2 must immediately after completion deliver the documents or things to, or as directed by; the *party* entitled to them.
- 30.16 In this clause 30, these terms (in any form) mean –
- adjustment figures* details of the adjustments to be made to the price under clause 14;
- certificate of title* the paper duplicate of the folio of the register for the land which exists immediately prior to completion and, if more than one, refers to each such paper duplicate;
- completion time* the time of day on the date for completion when the *electronic transaction* is to be settled;
- conveyancing rules* the rules made under s12E of the Real Property Act 1900;
- discharging mortgagee* any discharging mortgagee, chargee, covenant chargee or caveator whose provision of a *Digitally Signed* discharge of mortgage, discharge of charge or withdrawal of caveat is required in order for unencumbered title to the *property* to be transferred to the purchaser;
- ECNL* the Electronic Conveyancing National Law (NSW);
- effective date* the date on which the *Conveyancing Transaction* is agreed to be an *electronic transaction* under clause 30.1.2 or, if clauses 30.1.1 or 30.1.3 apply, the contract date;
- electronic document* a dealing as defined in the Real Property Act 1900 which may be created and *Digitally Signed* in an *Electronic Workspace*;
- electronic transfer* a transfer of land under the Real Property Act 1900 for the *property* to be prepared and *Digitally Signed* in the *Electronic Workspace* established for the purposes of the *parties'* *Conveyancing Transaction*;

<i>electronic transaction</i>	a <i>Conveyancing Transaction</i> to be conducted for the <i>parties</i> by their legal representatives as <i>Subscribers</i> using an <i>ELN</i> and in accordance with the <i>ECNL</i> and the <i>participation rules</i> ;
<i>electronically tradeable</i>	a land title that is Electronically Tradeable as that term is defined in the <i>conveyancing rules</i> ;
<i>incoming mortgagee</i>	any mortgagee who is to provide finance to the purchaser on the security of the <i>property</i> and to enable the purchaser to pay the whole or part of the price;
<i>mortgagee details</i>	the details which a <i>party</i> to the <i>electronic transaction</i> must provide about any <i>discharging mortgagee</i> of the <i>property</i> as at completion;
<i>participation rules</i>	the participation rules as determined by the <i>ECNL</i> ;
<i>populate</i>	to complete data fields in the <i>Electronic Workspace</i> ; and
<i>title data</i>	the details of the title to the <i>property</i> made available to the <i>Electronic Workspace</i> by the <i>Land Registry</i> .

31 Foreign Resident Capital Gains Withholding

- 31.1 This clause applies only if –
- 31.1.1 the sale is not an excluded transaction within the meaning of s14-215 of Schedule 1 to the *TA Act*; and
- 31.1.2 a *clearance certificate* in respect of every vendor is not attached to this contract.
- 31.2 The purchaser must –
- 31.2.1 at least 5 days before the date for completion, serve evidence of submission of a purchaser payment notification to the Australian Taxation Office by the purchaser or, if a direction under clause 4.3 has been served, by the transferee named in the transfer served with that direction;
- 31.2.2 produce on completion a *settlement cheque* for the *FRCGW remittance* payable to the Deputy Commissioner of Taxation;
- 31.2.3 forward the *settlement cheque* to the payee immediately after completion; and
- 31.2.4 serve evidence of receipt of payment of the *FRCGW remittance*.
- 31.3 The vendor cannot refuse to complete if the purchaser complies with clauses 31.2.1 and 31.2.2.
- 31.4 If the vendor serves any *clearance certificate* or *variation*, the purchaser does not have to complete earlier than 7 days after that service and clause 21.3 does not apply to this provision.
- 31.5 If the vendor serves in respect of every vendor either a *clearance certificate* or a *variation* to 0.00 percent, clauses 31.2 and 31.3 do not apply.

32 Residential off the plan contract

- 32.1 This clause applies if this contract is an off the plan contract within the meaning of Division 10 of Part 4 of the *Conveyancing Act 1919* (the Division).
- 32.2 No provision of this contract has the effect of excluding, modifying or restricting the operation of the Division.
- 32.3 If the purchaser makes a claim for compensation under the terms prescribed by clause 6A of the *Conveyancing (Sale of Land) Regulation 2017* –
- 32.3.1 the purchaser cannot make a claim under this contract about the same subject matter, including a claim under clauses 6 or 7; and
- 32.3.2 the claim for compensation is not a claim under this contract.
- 32.4 This clause does not apply to a contract made before the commencement of the amendments to the Division under the *Conveyancing Legislation Amendment Act 2018*.

33. Changes to Printed Clauses

- 33.1. Clause 1 Definitions - The words “a building society or credit union” are deleted from the definition of “bank”.
- 33.2. Clause 7.1.1 - Amended by deletion of the words “5% of the price” and the insertion of the words “one dollar (\$1.00)” in place thereof.

34. Completion

- 34.1. Completion of this contract will take place on or before 3.30pm on the completion date.
- 34.2. If this contract is not completed on or by the date for completion either party will be entitled by notice in writing to the other to fix a date for completion of this contract and making the time for completion essential (“Notice to Complete”).
- 34.3. It is expressly agreed by the parties that a period of not less than fourteen (14) days between but excluding the date of service of a Notice to Complete and including the date for completion specified in such Notice to Complete will be a reasonable and adequate time to render the time specified in such Notice to Complete essential (even though the period includes dates which are not business days). The Vendor may at any time withdraw a Notice to Complete without prejudice to the continuing right of the Vendor to give any further such notice.
- 34.4. If completion does not take place on or before the date for completion for any reason not solely attributable to the Vendor, then without prejudice to all other remedies available to the Vendor, the Purchaser must pay to the Vendor on completion an amount equal to interest at a rate of ten per centum (10%) per annum calculated daily on the price (less any deposit paid) calculated from (but excluding) the date for completion specified on the first page of this contract until the date of actual completion of this Contract. It is agreed that this amount is a genuine pre-estimate of the Vendors loss of interest for the purchase monies. The Purchaser will not be entitled to require the Vendor to complete this contract unless the interest has been paid.
- 34.5. A party who issues a Notice to Complete shall be entitled to recover a fee of \$385.00 (GST inclusive) on settlement from the other party to cover the costs of issuing such notice.
- 34.6. In the event that due to the fault of the Purchaser or the Purchaser’s mortgagee (and through no fault of the Vendor) completion does not take place at the scheduled time on the completion date, or does not take place at a re-arranged time on that same day due, then in addition to any other monies payable by the Purchaser on completion of this contract, the Purchaser must on completion pay an additional amount of \$275.00 (GST Inclusive) to cover the legal costs and other expenses incurred by the Vendor in consequence of such delay.

35. Vendor's Agent

The Purchaser warrants that it was not introduced to the property or to the Vendor by a real estate agent (other than the agent (if any) described in the Meaning of Terms "Vendor's Agent") in circumstances which could give rise for commission or remuneration in respect of the sale.

The Purchaser indemnifies the Vendor from and against any claim or demand made by any other agent as to commission or remuneration in respect of the sale arising out of a breach by the Purchaser of the warranty in this clause (including all legal costs both on a party and party and solicitor and client basis incurred by the Vendor in connection with such claim or demand).

This clause shall not merge on completion.

36. Death or Bankruptcy

Without in any manner negating limiting or restricting any rights or remedies which would have been available to the Vendor at Law or Equity was this clause not be included herein should the Purchasers (or any one of them) prior to completion:

- 36.1. die or become mentally ill then the Vendor may rescind this Contract by notice in writing forwarded to the solicitor named as the Purchaser's solicitor and thereupon this Contract shall be at an end and the provisions of Clause 19 hereof shall apply; and
- 36.2. be declared bankrupt then the Purchaser shall be deemed to be in breach of this Contract and the Vendor may terminate the Contract by notice in writing forwarded to the solicitor named as the Purchaser's solicitor and thereupon this Contract shall be at an end and the provisions of Clause 9 hereof shall apply.

37. Representation and Warranties

37.1. The Purchaser warrants that:

- 37.1.1. unless stated otherwise in this contract, the Purchaser has not entered into this contract in reliance on any documents or brochures produced on any expressed or implied statement, representation, promise or warranty made by the Vendor or on its behalf (including any real estate agent) in respect of any matter relating to the property or which has or may have an effect on the property, including but not limited to the matters in 37.1.2 hereunder;
- 37.1.2. the Purchaser shall not make any objection, requisition or claim for compensation in relation to nor rescind terminate or delay completion of this contract because of:
 - 37.1.2.1. the location of the property;
 - 37.1.2.2. the condition or state of repair of the property and improvements and the furnishings and chattels on

- completion or depreciation occurring between execution of this contract and completion;
- 37.1.2.3. the suitability of the property or improvements for any use including, without limitation, the conduct of a business or any development whatsoever;
 - 37.1.2.4. the rights and privileges relating to the property;
 - 37.1.2.5. the financial return or income to be derived from the property;
 - 37.1.2.6. any matter disclosed by any sewerage service diagram;
 - 37.1.2.7. the presence in or upon the property of asbestos or other hazardous substances or any environmental hazard or contamination;
 - 37.1.2.8. the presence of any sewer drain manhole or vent on the property;
 - 37.1.2.9. any rainwater downpipe being connected to the sewer;
 - 37.1.2.10. the state of repair or condition of any service to or on the property ("service" includes air, communication, drainage, stormwater, electricity, garbage, gas, oil, radio, sewerage, telephone, television or water service);
 - 37.1.2.11. the nature, location , availability or non-availability of any such service;
 - 37.1.2.12. whether or not the property is subject to or has the benefit of any right or easement in respect of any such service or the mains pipes or connections thereof;
 - 37.1.2.13. the compliance or non-compliance with any restriction on user; or
 - 37.1.2.14. any key not in the possession of the vendor.
- 37.1.3. The Purchaser accepts the property and improvements in their present state of repair and subject to any latent or patent defects or any infestation or dilapidation. The purchaser shall not call upon the Vendor to carry out any repairs whatsoever in relation to the property, improvements and or inclusions.

38. Requisitions on Title

- 38.1. The Purchaser agrees that the only Requisitions that the Purchaser shall be entitled to make under the provisions of Clause 5.1 of this Contract are those in the form of Requisitions on Title annexed to this Contract.

38.2. The Purchaser agrees that notwithstanding any provision of this Contract to the contrary, any claim for compensation by the Purchaser whether under Clause 6 or otherwise shall be deemed to be a requisition for the purposes of Clause 8 and to constitute reasonable grounds for the rescission of this Contract by the Vendor.

39. Not Used

40. Not Used

41. Early Completion

The Completion date for purposes of this Contract shall be the earlier of:

41.1 The Completion date specified on the front page of this Contract; or

41.2 An earlier date for completion nominated by the Vendor by not less than 14 days prior written notice to the Purchaser (provided that such earlier date is not less than 42 days from the Contract date).

42 Not used

43 **Guarantee and Indemnity if purchaser is a Company**

In the event that the Purchaser is a Company, as an essential element of this Contract, the Purchaser will procure that the attached Deed of Guarantee is executed prior to or simultaneous with the execution of the Contract.

44 **Electronic Transaction**

44.1 Other than in the circumstances set out in Clause 30.2.1, in the event that this Contract is marked as or deemed to be a Proposed Electronic Transaction and the Purchaser does not complete as an Electronic Transaction, then on settlement the Purchaser shall make an allowance in favour of the Vendor in the amount of \$385.00 (Inclusive of GST).

44.2 In any event, if a "paper settlement" if the Purchaser:

44.2.1 requires settlement to take place at a venue other than as nominated by the Vendor, then for purposes of Clause 16.13, the Purchaser agrees to pay on settlement the fees of the Vendor's Conveyancer's Settlement Agents together with any further or other agency or mortgagee fee arising as a result of settlement at such venue;

44.2.2 is to attend to the stamping of this Contract and/or Transfer at settlement, then in addition to any other allowances, the Purchaser must pay on completion a further amount of \$154.00 (inclusive of GST) to cover the additional settlement time so occasioned.

44.2.3 In the event that the Purchaser fails to deliver the Transfer to the Vendors Conveyancer on or before 14 days before the due date for completion of this Contract, the Purchaser shall allow by way of an adjustment on settlement the amount of \$82.50 (GST

Inclusive) to cover the costs of the Vendor's Conveyancer preparing their own Transfer.

45 Severability

Each of the provisions of this contract for sale shall be severable from each other and the invalidity, illegality or unenforceability of any provision herein contained shall not prejudice or in any way affect or impair the validity or enforceability of the remaining provisions hereof.

46 Whole Agreement

The agreements, provisions, terms, conditions and warranties contained in this contract comprise the whole of the bargain between the parties hereto and the parties hereto expressly agree and declare that no further or other agreements, provisions, terms, conditions or warranties exist or apply.

DEED OF GUARANTEE

1. Guarantee and Indemnity if purchaser is a Company

1.1. The provisions Deed and apply if the purchaser is a corporation.

1.2. Contract means the Contract for the sale of land of which this Guarantee and Indemnity forms part and Expressions used in this Deed given meanings in the Contract have the same meaning as in the Contract.

1.3. Guarantor means: _____

of: _____.

And: _____

of: _____

being two directors of the Purchaser, or if the Purchaser is a sole director/secretary corporation then the sole director/secretary.

1.4. The Guarantor, by the Guarantor's execution of this guarantee and indemnity at the end of this clause, acknowledges incurring obligations and giving rights under this guarantee and indemnity for valuable consideration received from the Vendor including, without limitation, the agreement of the Vendor to enter into this Contract at the request of the Guarantor.

1.5. The covenants, guarantees and indemnities in this Deed are severable.

1.6. The Guarantor unconditionally and irrevocably guarantees to the Vendor:

1.6.1. the payment to the Vendor of the balance of the price by the Purchaser;

1.6.2. the payment to the Vendor of every other amount payable by the Purchaser under the Contract; and

1.6.3. the performance of the Purchaser's obligations under the Contract.

1.7. The Guarantor indemnifies the Vendor against any claim or action and costs arising therefrom in connection with or arising from any breach or default or attempted breach or default by the Purchaser of its obligations under the Contract.

1.8. The Guarantor must pay on demand any money due to the Vendor by reason of this indemnity including the balance of the price, the

adjustments due to the Vendor on completion and interest payable by the Purchaser to the Vendor.

- 1.9. The Guarantor is liable to the Vendor jointly and severally with the Purchaser for:
 - 1.9.1. the Purchaser's observance and performance of its obligations under this Contract; and
 - 1.9.2. any damage incurred by the Vendor as a result of:
 - 1.9.2.1. the Purchaser's failure to observe and perform its obligations under the Contract or its default under this Contract;
 - 1.9.2.2. or the termination of this Contract by the Vendor.
- 1.10. Until the Vendor has received all money payable by the Purchaser or the Guarantor under the Contract and the due performance by the Purchaser and the Guarantor of their several obligations under this Contract, neither the Purchaser nor the Guarantor may:
 - 1.10.1. claim or receive the benefit of:
 - 1.10.1.1. a dividend or distribution;
 - 1.10.1.2. a payment out of the estate or assets; or
 - 1.10.1.3. a payment in the liquidation, winding up or bankruptcy; of a person liable jointly with the Purchaser or the Guarantor to the Vendor or liable under a security for money payable by the Purchaser or the Guarantor; or
 - 1.10.2. prove in an estate or in relation to an asset in a liquidation, winding up or bankruptcy in competition with the Vendor unless the amount the Vendor is entitled to will not be reduced as a result.
- 1.11. The Guarantor must pay the Vendor on written demand by the Vendor all expenses incurred by the Vendor in respect of the Vendor's exercise or attempted exercise of a right of the Vendor under this clause.
- 1.12. The Guarantor's obligations are not affected if:
 - 1.12.1. the Vendor releases or enters into a composition with the Purchaser;
 - 1.12.2. a payment made to the Vendor is later avoided; or
 - 1.12.3. the Vendor assigns or transfers the benefit of the Contract.
- 1.13. If the Vendor assigns or transfers the benefit of the Contract, the assignee receives the benefit of the Guarantor's covenants, agreements, guarantees and indemnities.

- 1.14. The obligations of the Guarantor under this Deed are not released, discharged or otherwise affected by:
 - 1.14.1. failure by one or more Guarantors to have executed this guarantee and indemnity, validly or otherwise;
 - 1.14.2. the grant of any time, waiver, covenant not to sue or other indulgence;
 - 1.14.3. the release (including without limitation a release as part of a novation) or discharge of any person;
 - 1.14.4. an arrangement, composition or compromise entered into by the Vendor, the Purchaser, the Guarantor or any other person;
 - 1.14.5. an extinguishment, failure, loss, release, discharge, abandonment, impairment, compound, composition or compromise, in whole or in part of any document or agreement;
 - 1.14.6. a variation of the Contract including, without limitation, a variation in the date of completion of the Contract;
 - 1.14.7. any moratorium or other suspension of a right, power, authority, discretion or remedy conferred on the Vendor by the Contract, a statute, a court or otherwise;
 - 1.14.8. payment to the Vendor, including a payment which at or after the payment date is illegal, void, voidable, avoided or unenforceable; or
 - 1.14.9. the winding up of the Purchaser.
- 1.15. The Guarantor acknowledges that this guarantee and indemnity is executed as a Deed.

SIGNED SEALED and DELIVERED
 by the **GUARANTOR** in the presence of:

.....
 Witness Signature

.....
GUARANTOR/S

(Witness Name).....

(Witness Address).....

.....

.....



FOLIO: 2/SP5714

SEARCH DATE	TIME	EDITION NO	DATE
18/1/2021	1:37 PM	4	15/3/2018

NO CERTIFICATE OF TITLE HAS ISSUED FOR THE CURRENT EDITION OF THIS FOLIO.
CONTROL OF THE RIGHT TO DEAL IS HELD BY WESTPAC BANKING CORPORATION.

LAND

LOT 2 IN STRATA PLAN 5714
AT DEE WHY
LOCAL GOVERNMENT AREA NORTHERN BEACHES

FIRST SCHEDULE

JOSHUA ZANE ROBERTSON
SHELLEY REBECCA LIA
AS JOINT TENANTS (T AK197912)

SECOND SCHEDULE (2 NOTIFICATIONS)

- 1 INTERESTS RECORDED ON REGISTER FOLIO CP/SP5714
- 2 AN192168 MORTGAGE TO WESTPAC BANKING CORPORATION

NOTATIONS

UNREGISTERED DEALINGS: NIL

*** END OF SEARCH ***



FOLIO: CP/SP5714

SEARCH DATE	TIME	EDITION NO	DATE
18/1/2021	1:38 PM	2	16/9/2020

LAND

THE COMMON PROPERTY IN THE STRATA SCHEME BASED ON STRATA PLAN 5714
WITHIN THE PARCEL SHOWN IN THE TITLE DIAGRAM

AT DEE WHY
LOCAL GOVERNMENT AREA NORTHERN BEACHES
PARISH OF MANLY COVE COUNTY OF CUMBERLAND
TITLE DIAGRAM SHEET 1 SP5714

FIRST SCHEDULE

THE OWNERS - STRATA PLAN NO. 5714
ADDRESS FOR SERVICE OF DOCUMENTS:
157-159 PACIFIC PARADE
DEE WHY 2099

SECOND SCHEDULE (4 NOTIFICATIONS)

- 1 RESERVATIONS AND CONDITIONS IN THE CROWN GRANT(S)
- 2 ATTENTION IS DIRECTED TO CLAUSE 3 SCHEDULE 4 STRATA SCHEMES (FREEHOLD DEVELOPMENT) ACT 1973 REGARDING BOUNDARIES BETWEEN LOTS AND COMMON PROPERTY IN STRATA SCHEMES REGISTERED BEFORE 1-7-1974
- 3 AM3140 INITIAL PERIOD EXPIRED
- 4 AQ393618 CONSOLIDATION OF REGISTERED BY-LAWS

SCHEDULE OF UNIT ENTITLEMENT (AGGREGATE: 1000)

STRATA PLAN 5714

LOT	ENT	LOT	ENT	LOT	ENT	LOT	ENT
1	- 96	2	- 101	3	- 101	4	- 104
5	- 92	6	- 99	7	- 104	8	- 106
9	- 95	10	- 102				

NOTATIONS

UNREGISTERED DEALINGS: NIL

*** END OF SEARCH ***

Form 1

- (a) State if whole or part.
- (b) Refer to number of Lot, Allotment, or Portion and to the Deposited Plan, Town, or as the case may be.

Parcel comprises^(a) Whole of^(b) LOTS 156 & 157 in
D.P. 6167
Reference to Title Vol. 9531 Fol. 75
10443 211
Mun./Shire/City Warringah
Locality Dee Why
Parish Manly Cove County Cumberland
Scale 30 feet to an inch

STRATA PLAN 5714 (E)

Registered:  RB. 29.9.1971
C.A.: No. 574/71 of 15.9.1971
Ref Map: Warringah Sh. 55
Last Plan: D.P. 6167

External surface boundaries of the parcel and location of the building in relation thereto to be delineated in space opposite.

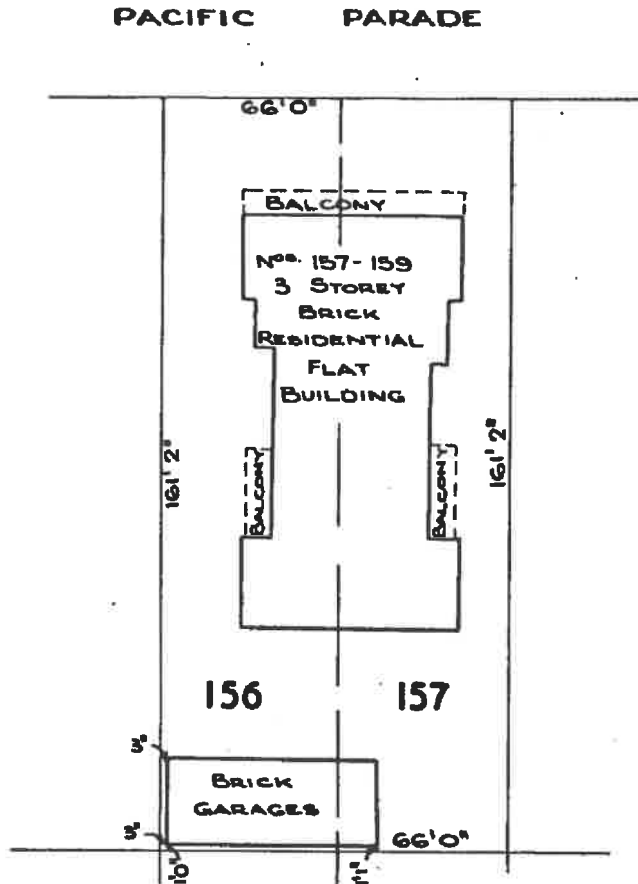

(c) Additional lots should be shown in an annexure.

(d) Delete if inappropriate.

Schedule of Unit Entitlement ^(c)		OFFICE USE ONLY	
Lot No.	Unit Entitlement	Current C's of T.	
		Vol.	Fol.
1	96	11692-138	
2	101	11692-139	
3	101	11692-140	
4	104	11692-141	
5	92	11692-142	
6	99	11692-143	
7	104	11692-144	
8	106	11692-145	
9	95	11692-146	
10	102	11692-147	
AGGREGATE	1000		

I, JOHN ROBERT HAGGERTY
of 10 PACIFIC PDE., DEE WHY,
a surveyor registered under the Surveyors Act, 1929, as
amended, hereby certify that:

- (1) the building erected on the parcel described above is within the external boundaries of the parcel^(d) subject to clause (2) of this certificate;
- (2) eaves or guttering of the building project beyond such external boundaries and an appropriate easement has been granted as an appurtenance of the parcel by registered Transfer No.

Dated 24th AUG. 1971.

Signature J.R. Haggerty.

Approved by the Council for the purposes of the Conveyancing (Strata Titles) Act, 1961.

Date 15.9.1971.

Subdivision No. 574/71.

Council Clerk

M.P.D.

The address for service of notices on the body corporate is:

THE PROPRIETORS STRATA PLAN NO. 5714.
157-159 PACIFIC PDE., DEE WHY, 2099.

STRATA PLAN No. 5714

GROUND FLOOR.

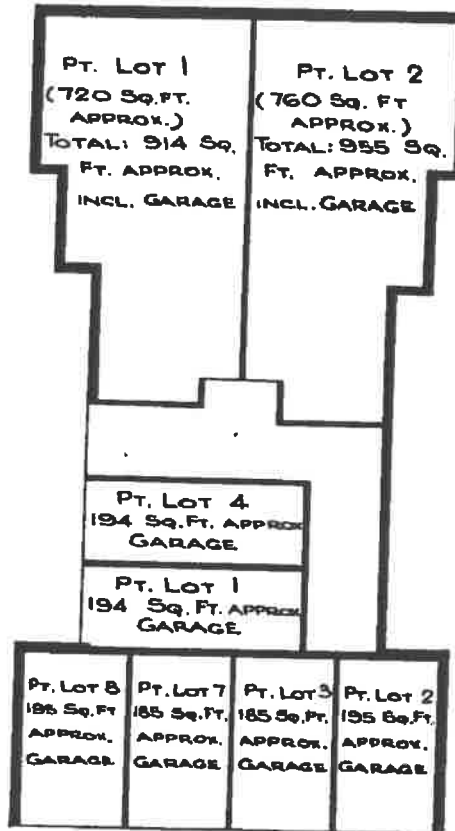

Scale: 1/8" = 1 foot

 CONVERSION TABLE ADDED IN REGISTRAR GENERAL'S DEPARTMENT

STRATA PLAN 5714		
FEET	INCHES	METRES
-	3	0.075
1	-	0.305
1	1	0.33
8	-	2.44
66	-	20.115
161	2	49.125
SG FT		SG M
183		17
185		17.2
194		18
195		18.1
720		66.9
760		70.6
761		70.7
825		76.6
835		77.6
875		81.3
914		84.9
944		87.7
952		88.4
955		88.7
1008		93.6
1020		94.8
1069		99.3
1070		99.4

Pt. Lot 10 183 Sq. Ft. APPROX. GARAGE	Pt. Lot 9 183 Sq. Ft. APPROX. GARAGE	Pt. Lot 6 183 Sq. Ft. APPROX. GARAGE	Pt. Lot 5 183 Sq. Ft. APPROX. GARAGE
--	---	---	---

 Council Clerk.

STRATA PLAN No. 5714

FIRST FLOOR.

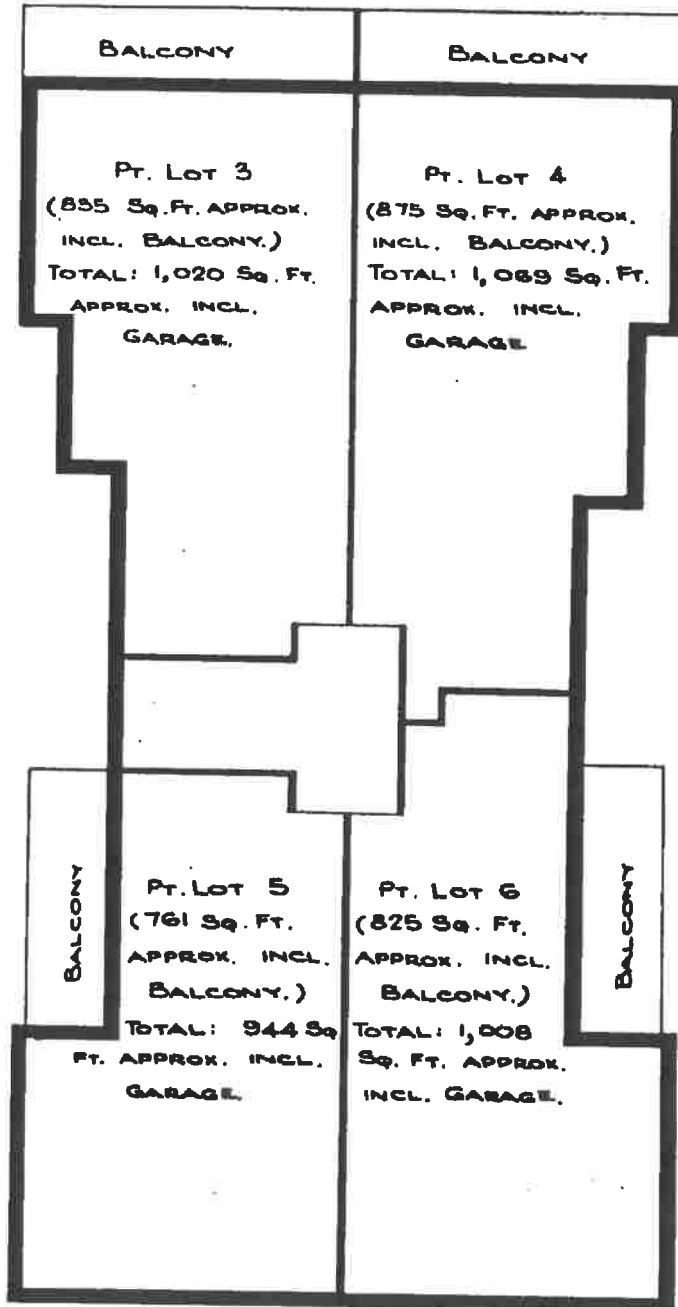

SCALE: 10 feet to an inch

Council Clerk.

STRATA PLAN No. 5714

SECOND FLOOR.

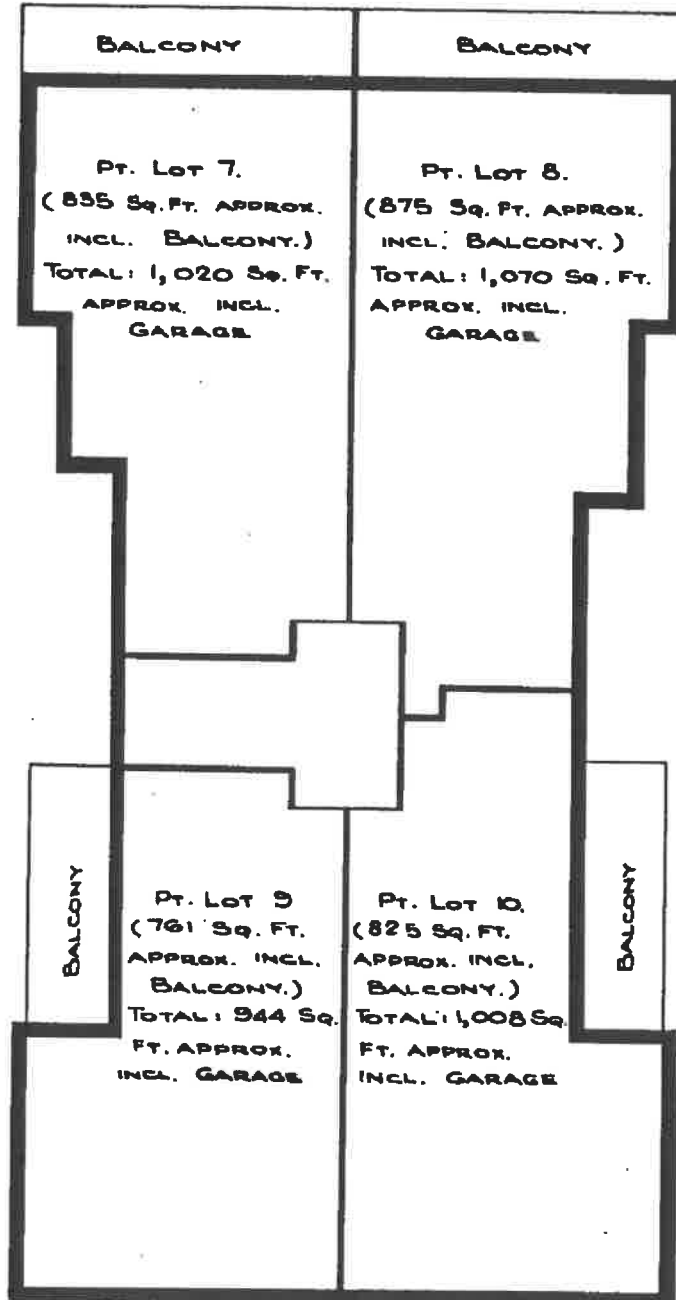

SCALE: 10 feet to an inch

TITLE OVER THE BALCONIES
EXTENDS FROM THE CENTRE
OF THE FLOOR UPWARDS FOR
8 FEET.

Council Clerk.

Form: 1SCH
Release: 1-0

**CONSOLIDATION/
CHANGE OF BY-LAWS**

New South Wales
Strata Schemes Management Act 2015
Real Property Act 1900



AM3140Q

PRIVACY NOTE: Section 31B of the Real Property Act 1900 (RP Act) authorises the Registrar General to collect the information required by this form for the establishment and maintenance of the Real Property Act Register. Section 96B RP Act requires that the Register is made available to any person for search upon payment of a fee, if any.

(A) TORRENS TITLE	For the common property Vol. 8520 Folio 214 being the common property in Strata Plan No. 5714	
	(B) LODGED BY	Document Collection Box 1W
Name, Address or DX, Telephone, and Customer Account Number if any Jane Crittenden, Lawyer GPO Box 4623 Sydney NSW 2001 Tel: (02) 9238 0500 Reference: 1290		CODE CH

- (C) The Owners-Strata Plan No. 5714 certify that pursuant to a resolution passed on 29/7/2016 and
 (D) in accordance with the provisions of Section 52 of the Strata Schemes Management Act 1996 the by-laws are changed as follows—
 (E) Repealed by-law No. NOT APPLICABLE
 Added by-law No. Special by-law 1
 Amended by-law No. NOT APPLICABLE
 as fully set out below:
 See annexure "A" hereto.



(F) A consolidated list of by-laws affecting the above mentioned strata scheme and incorporating the change referred to at Note (E) is annexed hereto and marked as Annexure A

(G) The seal of The Owners-Strata Plan No. 5714 was affixed on 14 DECEMBER 2016 in the presence of the following person(s) authorised by section 273 Strata Management Act 2015 to attest the affixing of the seal:

Signature: *[Handwritten Signature]*

Name: CHRIS MILLER

Authority: As off STRATA MANAGEMENT: MASON AND BROPHY STRATA MANAGEMENT PTY LTD

Signature:

Name:

Authority:

C8960231

LT sighted + returned.
OROZ B.1

ANNEXURE "A"

Consolidated By-Laws of Strata Plan No. 5714

1 Noise

An owner or occupier of a lot must not create any noise on the parcel likely to interfere with the peaceful enjoyment of the owner or occupier of another lot or of any person lawfully using common property.

2 Vehicles

An owner or occupier of a lot must not park or stand any motor or other vehicle on common property except with the written approval of the owners corporation.

3 Obstruction of common property

An owner or occupier of a lot must not obstruct lawful use of common property by any person.

4 Damage to lawns and plants on common property

An owner or occupier of a lot must not:

- (a) damage any lawn, garden, tree, shrub, plant or flower being part of or situated on common property, or
- (b) use for his or her own purposes as a garden any portion of the common property.

5 Damage to common property

- (1) An owner or occupier of a lot must not mark, paint, drive nails or screws or the like into, or otherwise damage or deface, any structure that forms part of the common property without the approval in writing of the owners corporation.

*The Common Seal of the Owners – Strata Plan No. 5714
was affixed on the 14th day of December 2016 in the presence of*

Signature: 

*Name: Chris Miller being the person authorised by Section 273 of the Strata
Schemes Management Act 2015 to attest the affixing of the seal.*



- (2) An approval given by the owners corporation under subclause (1) cannot authorise any additions to the common property.
- (3) This by-law does not prevent an owner or person authorised by an owner from installing:
 - (a) any locking or other safety device for protection of the owner's lot against intruders, or
 - (b) any screen or other device to prevent entry of animals or insects on the lot, or
 - (c) any structure or device to prevent harm to children.
- (4) Any such locking or safety device, screen, other device or structure must be installed in a competent and proper manner and must have an appearance, after it has been installed, in keeping with the appearance of the rest of the building.
- (5) Despite section 106 of the *Strata Schemes Management Act 2015*, the owner of a lot must maintain and keep in a state of good and serviceable repair any installation or structure referred to in clause (3) that forms part of the common property and that services the lot.

6 Behaviour of owners and occupiers

An owner or occupier of a lot when on common property must be adequately clothed and must not use language or behave in a manner likely to cause offence or embarrassment to the owner or occupier of another lot or to any person lawfully using common property.

7 Children playing on common property in building

An owner or occupier of a lot must not permit any child of whom the owner or occupier has control to play on common property within the building or, unless accompanied by an adult exercising effective control, to be or to remain on common property comprising a laundry, car parking area or other area of possible danger or hazard to children.

8 Behaviour of invitees

An owner or occupier of a lot must take all reasonable steps to ensure that invitees of

the owner or occupier do not behave in a manner likely to interfere with the peaceful enjoyment of the owner or occupier of another lot or any person lawfully using common property.

9 Depositing rubbish and other material on common property

An owner or occupier of a lot must not deposit or throw on the common property any rubbish, dirt, dust or other material likely to interfere with the peaceful enjoyment of the owner or occupier of another lot or of any person lawfully using the common property.

10 Drying of laundry items

An owner or occupier of a lot must not, except with the consent in writing of the owners corporation, hang any washing, towel, bedding, clothing or other article on any part of the parcel in such a way as to be visible from outside the building other than on any lines provided by the owners corporation for the purpose and there only for a reasonable period.

11 Cleaning windows and doors

An owner or occupier of a lot must keep clean all glass in windows and all doors on the boundary of the lot, including so much as is common property.

12 Storage of inflammable liquids and other substances and materials

- (1) An owner or occupier of a lot must not, except with the approval in writing of the owners corporation, use or store on the lot or on the common property any inflammable chemical, liquid or gas or other inflammable material.
- (2) This by-law does not apply to chemicals, liquids, gases or other material used or intended to be used for domestic purposes, or any chemical, liquid, gas or other material in a fuel tank of a motor vehicle or internal combustion engine.

13 Moving furniture and other objects on or through common property

An owner or occupier of a lot must not transport any furniture or large object through or on common property within the building unless sufficient notice has first been given to the executive committee so as to enable the strata committee to arrange for its nominee to be present at the time when the owner or occupier does so.

14 Floor coverings

- (1) An owner of a lot must ensure that all floor space within the lot is covered or otherwise treated to an extent sufficient to prevent the transmission from the floor space of noise likely to disturb the peaceful enjoyment of the owner or occupier of another lot.
- (2) This by-law does not apply to floor space comprising a kitchen, laundry, lavatory or bathroom.

15 Garbage disposal

An owner or occupier of a lot:

- (a) must maintain within the lot, or on such part of the common property as may be authorised by the owners corporation, in clean and dry condition and adequately covered a receptacle for garbage, and
- (b) must ensure that before refuse is placed in the receptacle it is securely wrapped or, in the case of tins or other containers, completely drained, and
- (c) for the purpose of having the garbage collected, must place the receptacle within an area designated for that purpose by the owners corporation and at a time not more than 12 hours before the time at which garbage is normally collected, and
- (d) when the garbage has been collected, must promptly return the receptacle to the lot or other area referred to in paragraph (a),
- (e) must not place any thing in the receptacle of the owner or occupier of any other lot except with the permission of that owner or occupier, and
- (f) must promptly remove any thing which the owner, occupier or garbage collector may have spilled from the receptacle and must take such action as may be necessary to clean the area within which that thing was spilled.

16 Keeping of animals

- (1) Subject to section 157 of the *Strata Schemes Management Act 2015*, an owner or occupier of a lot must not, without the approval in writing of the owners corporation, keep any animal on the lot or the common property.
- (2) The owners corporation must not unreasonably withhold its approval of the keeping of an animal on a lot or the common property.

17 Appearance of lot

- (1) The owner or occupier of a lot must not, without the written consent of the owners corporation, maintain within the lot anything visible from outside the lot that, viewed from outside the lot, is not in keeping with the rest of the building.
- (2) This by-law does not apply to the hanging of any washing, towel, bedding, clothing or other article as referred to in By-law 10.

18 Notice-board

An owners corporation must cause a notice-board to be affixed to some part of the common property.

19 Change in use of lot to be notified

An occupier of a lot must notify the owners corporation if the occupier changes the existing use of the lot in a way that may affect the insurance premiums for the strata scheme (for example, if the change of use results in a hazardous activity being carried out on the lot, or results in the lot being used for commercial or industrial purposes rather than residential purposes).

SPECIAL BY-LAW 1

The Owners Corporation specially resolved pursuant to Section 52 of the Strata Schemes Management Act 1996 as follows:

A. DEFINITIONS

In this by-law, the following terms and definitions shall apply:

1. "Common Property" means the common property within Strata Plan No. 5714.
2. "Owners Corporation" means the Owners – Strata Plan No. 5714, a residential strata scheme at 157-159 Pacific Parade, Dee Why.
3. "The Act" means the *Strata Schemes Management Act 1996* (NSW) as amended from time to time.
4. "The Lot" means Lot 2 in Strata Plan No. 5714.
5. "The Owner" means the owner or owners from time to time of the Lot.

6. "The Works" means:

- (a) the removal of the wall between the living room and kitchen of the Lot and the installation of a 250 UB 37 steel beam with maximum span of 3.9 metres for support;
- (b) the removal of the wall between the laundry and bedroom 1 of the Lot and the installation of a 90 mm by 10 mm galvanised flat bar with maximum span of 700 mm and minimum end bearing of 110 mm;
- (c) the installation of a false ceiling throughout the Lot, to be connected to the existing ceiling with appropriate fixings;
- (d) the removal and replacement of bathroom wall and floor tiles, laying of a waterproof membrane in accordance with the Building Code of Australia;
- (e) the installation of a new gas line, with a 20 mm copper pipe to run beneath the common property, with 200 mm of pipe to run vertically along the external wall of the Lot next to the existing water main, on the eastern side of the Lot, from the existing gas line and into the kitchen of the Lot, and making good any common property affected by the installation of the new gas line; and
- (f) the installation of a new gas meter in the kitchen of the Lot;

with the wall removal and beam support works to be carried out in accordance with the certificate from Joseph Natoli of Dynamic Structural Engineering Group Pty Limited dated 6 February 2016, a copy of which is annexed to the notice of meeting at which this motion is to be considered.

- 7. Where any term used in this by-law is defined in the Act, it shall have the same meaning as is attributed to that term by the Act.
- 8. Words importing the singular include the plural and vice versa.
- 9. Words importing a gender include any gender.

B. RIGHTS

Subject to the conditions in paragraph C of this by-law, the Owner will have:

- (a) a special privilege in respect of the common property to attach and affix the Works to and on the common property and keep them so attached and affixed; and
- (b) the exclusive use of those parts of the common property to which the Works are directly attached or affixed, or occupied by the Works.

C. CONDITIONS

Repairs and Maintenance

1. Subject to the terms of this by-law, any amendment of the by-laws from time to time and any resolution of the Owners Corporation under Section 62(3) of the Act, the Owners Corporation shall continue to be responsible for the proper maintenance and keeping in a state of good and serviceable repair of the common property.
2. The Owner must properly maintain and keep the common property to which the Works are directly attached, or which is occupied by the Works, in a state of good and serviceable repair.
3. The Owner must properly maintain and keep the Works in a state of good and serviceable repair and must renew or replace the Works as necessary from time to time.

Before the Works

4. Before starting the Works, the Owner must provide the Owners Corporation with:
 - (a) Evidence of currency for the duration of the Works of Contractors' All Risks insurance cover in an insurance office of repute (incorporating cover against public risk in respect of claims for death, injury, accident and damage occurring in the course of or by reason of the Works to a minimum of \$10,000,000), to which the Owner is a named party;
 - (b) if the Works are not an exempt development within the meaning of State Environmental Planning Policy (Exempt and Complying Development Codes) 2008, a copy of any requisite approval of the local Council, including all drawings, specifications, conditions and notes, and for that purpose, the Owners Corporation shall execute under seal any development application required to be lodged by the Owner under the *Environmental Planning & Assessment Act 1979*

provided such development application seeks approval of the Works as defined in clause A6 above;

- (c) a copy of any requisite construction certificate for the works, under Part 4A of the *Environmental Planning & Assessment Act 1979*;
- (d) 7 days' notice in writing prior to the date of commencement of the Works, and a copy of that notice shall be placed on the noticeboard by the Owner, and such notice shall include the commencement date of the Works.

Performance of Works

5. In performing the Works, the Owner must:

- (a) use best-quality and appropriate materials and a licensed contractor to carry out the Works in a proper and skilful manner;
- (b) comply with the Building Code of Australia and all pertinent Australian Standards, including in relation to the laying of the waterproof membrane ;
- (c) comply with all conditions and requirements of the local Council (if any);
- (d) not allow the obstruction of reasonable use of the common property in the course of the Works, by building materials, tools, machines, debris or motor vehicles;
- (e) transport all building materials, equipment, debris and other material as directed by the Owners Corporation;
- (f) protect all areas of the building outside the Lot from damage by the Works or by the transportation of building materials, equipment and debris;
- (g) keep all areas of the building outside the Lot clean and tidy throughout the performance of the Works;
- (h) only perform the Works between the hours of 7:30 am and 5:30 pm from Monday to Friday and between 8:00 am and 1:00 pm on Saturday (excluding public holidays);

- (i) remove all debris generated by the Works from the common property at the conclusion of each day during which the Works are being carried out; and
- (j) do not deposit any debris or building materials generated by the Works in the Owners Corporation's rubbish bins.

After the Works

6. After completion of the Works, the Owner must provide the Owners Corporation with:
 - (a) a copy of any requisite compliance certificate for the Works under Part 4A of the *Environmental Planning & Assessment Act 1979*; and
 - (b) plans identifying the location of gas services altered during the course of the Works.
7. Within 14 days of completion of the works, the Owner must provide to the Owners Corporation a certificate from a practising structural engineer addressed to the Owners Corporation, stating that the works have been carried out in accordance with the certificate from Joseph Natoli of Dynamic Structural Engineering Group Pty Limited dated 6 February 2016, and will not undermine the structural integrity of the building and in the event that the engineer specifies that certain works should be carried out before a certificate of structural integrity can be issued, the Owner shall immediately carry out those works and within 7 days of completion of those further works shall provide to the Owners Corporation with a certificate from that engineer addressed to the Owners Corporation, stating that the works will not undermine the structural integrity of the building.
8. The Owner must comply with all directions, orders and requirements of all relevant statutory authorities relating to the Works and shall ensure and be responsible for compliance with such directions, orders and requirements by the Owner's servants, agents and contractors.
9. The Owner must pay for the supply of gas and gas services associated with the installation of the new gas meter.

Damage

10. The Owner must repair promptly any damage caused or contributed to by the

Works or by the repair, maintenance, renewal or replacement of the Works, including damage to the property of the Owners Corporation and the property of the owner or occupier of another Lot in the strata scheme.

Indemnity

11. The Owner must indemnify the Owners Corporation against any loss or damage the Owners Corporation suffers as a result of the performance, repair, maintenance, renewal or replacement of the Works.

Right to Remedy Default

12. If the Owner fails to comply with any obligations under this by-law, then the Owners Corporation may:
 - (a) carry out all work necessary to perform that obligation;
 - (b) enter upon any part of the parcel to carry out that work; and
 - (c) recover the costs of carrying out that work from the Owner.
13. The Owner hereby authorises the Owners Corporation, by its servants, agents or contractors, to enter upon the Lots for the purpose of carrying out the work referred to in clause 12 above.
14. All costs payable by the Owner pursuant to clause 11 above, shall be payable as a debt due to the Owners Corporation.

Costs of by-law

15. The Owner must pay for the preparation and registration of this by-law.

*The Common Seal of the Owners – Strata Plan No. 5714
was affixed on the 14th day of December 2016 in the presence of*

Signature: 

Name: Chris Miller being the person authorised by Section 273 of the Strata Schemes Management Act 2015 to attest the affixing of the seal.



AM 3140Q

Approved Form 10

Certificate re Initial Period

The owners corporation certifies that in respect of the strata scheme:

*that the initial period has expired.

~~*the original proprietor owns all of the lots in the strata scheme and any purchaser under an exchanged contract for the purchase of a lot in the scheme has consented to any plan or dealing being lodged with this certificate.~~

The seal of the The Owners – Strata Plan No. 5714 was affixed on ^.....31 JANUARY 2017 in the presence of the following person(s) authorised under section 273 of the Strata Schemes Management Act 2015 to attest the affixing of the seal.

Signature  Name: CHRIS MELLIS Authority: Strata Managing Agent
MISON AND GROFFIN STRATA MANAGEMENT P/L

Signature: Name: Authority:

- ^ insert appropriate date
- * strike through if inapplicable



RELODGED

- 3 FEB 2017

TIME:

Form: 15CH
Release: 2.0

**CONSOLIDATION/
CHANGE OF BY-LAWS**

New South Wales
Strata Schemes Management Act 2015
Real Property Act 1900



AQ393618E

PRIVACY NOTE: Section 31B of the Real Property Act 1900 (RP Act) authorises the Registrar General to collect the information required by this form for the establishment and maintenance of the Real Property Act Register. Section 96B RP Act requires that the Register is made available to any person for search upon payment of a fee, if any.

(A) TORRENS TITLE	For the common property CP/SP5714		
(B) LODGED BY	Document Collection Box	Name, Address or DX, Telephone, and Customer Account Number if any	CODE
	1W	Jane Crittenden, Lawyer GPO Box 4623 SYDNEY NSW 2001 (02) 9238 0500 Email: jane@janecrittendenlawyer.com.au Reference: 4698	CH

- (C) The Owners-Strata Plan No. 5714 certify that a special resolution was passed on 2/6/2020
- (D) pursuant to the requirements of section 141 of the Strata Schemes Management Act 2015, by which the by-laws were changed as follows—
- (E) Repealed by-law No. NOT APPLICABLE
- Added by-law No. Special By-Law 2
- Amended by-law No. NOT APPLICABLE
- as fully set out below:
See Annexure "A"

- (F) A consolidated list of by-laws affecting the above mentioned strata scheme and incorporating the change referred to at Note (E) is annexed hereto and marked as Annexure "A"
- (G) The seal of The Owners-Strata Plan No. 5714 was affixed on 31/8/2020 in the presence of the following person(s) authorised by section 273 Strata Management Act 2015 to attest the affixing of the seal:

Signature: 

Name: CHARLES GUTTRIDGE

Authority: STRATA MANAGING AGENT

Signature: 

Name: Chris Stokes

Authority:



ANNEXURE "A"
Consolidated By-Laws of Strata Plan No. 5714

1 Noise

An owner or occupier of a lot must not create any noise on the parcel likely to interfere with the peaceful enjoyment of the owner or occupier of another lot or of any person lawfully using common property.

2 Vehicles

An owner or occupier of a lot must not park or stand any motor or other vehicle on common property except with the written approval of the owners corporation.

3 Obstruction of common property

An owner or occupier of a lot must not obstruct lawful use of common property by any person.

4 Damage to lawns and plants on common property

An owner or occupier of a lot must not:

- (a) damage any lawn, garden, tree, shrub, plant or flower being part of or situated on common property, or
- (b) use for his or her own purposes as a garden any portion of the common property.

5 Damage to common property

- (1) An owner or occupier of a lot must not mark, paint, drive nails or screws or the like into, or otherwise damage or deface, any structure that forms part of the common property without the approval in writing of the owners corporation.
- (2) An approval given by the owners corporation under subclause (1) cannot authorise any additions to the common property.

The Common Seal of the Owners – Strata Plan No. 5714
was affixed on the 31 day of August 2020 in the presence of

Signature:

Name: CHARLES GUTRA, strata manager,
being the person authorised by Section 273 of the Strata
Schemes Management Act 2015



- (3) This by-law does not prevent an owner or person authorised by an owner from installing:
- (a) any locking or other safety device for protection of the owner's lot against intruders, or
 - (b) any screen or other device to prevent entry of animals or insects on the lot, or
 - (c) any structure or device to prevent harm to children.
- (4) Any such locking or safety device, screen, other device or structure must be installed in a competent and proper manner and must have an appearance, after it has been installed, in keeping with the appearance of the rest of the building.
- (5) Despite section 106 of the *Strata Schemes Management Act 2015*, the owner of a lot must maintain and keep in a state of good and serviceable repair any installation or structure referred to in clause (3) that forms part of the common property and that services the lot.

6 Behaviour of owners and occupiers

An owner or occupier of a lot when on common property must be adequately clothed and must not use language or behave in a manner likely to cause offence or embarrassment to the owner or occupier of another lot or to any person lawfully using common property.

7 Children playing on common property in building

An owner or occupier of a lot must not permit any child of whom the owner or occupier has control to play on common property within the building or, unless accompanied by an adult exercising effective control, to be or to remain on common property comprising a laundry, car parking area or other area of possible danger or hazard to children.

8 Behaviour of invitees

An owner or occupier of a lot must take all reasonable steps to ensure that invitees of the owner or occupier do not behave in a manner likely to interfere with the peaceful enjoyment of the owner or occupier of another lot or any person lawfully using common property.

9 Depositing rubbish and other material on common property

An owner or occupier of a lot must not deposit or throw on the common property any rubbish, dirt, dust or other material likely to interfere with the peaceful enjoyment of the owner or occupier of another lot or of any person lawfully using the common property.

10 Drying of laundry items

An owner or occupier of a lot must not, except with the consent in writing of the owners corporation, hang any washing, towel, bedding, clothing or other article on any part of the parcel in such a way as to be visible from outside the building other than on any lines provided by the owners corporation for the purpose and there only for a reasonable period.

11 Cleaning windows and doors

An owner or occupier of a lot must keep clean all glass in windows and all doors on the boundary of the lot, including so much as is common property.

12 Storage of inflammable liquids and other substances and materials

- (1) An owner or occupier of a lot must not, except with the approval in writing of the owners corporation, use or store on the lot or on the common property any inflammable chemical, liquid or gas or other inflammable material.
- (2) This by-law does not apply to chemicals, liquids, gases or other material used or intended to be used for domestic purposes, or any chemical, liquid, gas or other material in a fuel tank of a motor vehicle or internal combustion engine.

13 Moving furniture and other objects on or through common property

An owner or occupier of a lot must not transport any furniture or large object through or on common property within the building unless sufficient notice has first been given to the executive committee so as to enable the strata committee to arrange for its nominee to be present at the time when the owner or occupier does so.

14 Floor coverings

- (1) An owner of a lot must ensure that all floor space within the lot is covered or otherwise treated to an extent sufficient to prevent the transmission from the floor space of noise likely to disturb the peaceful enjoyment of the owner or occupier of another lot.
- (2) This by-law does not apply to floor space comprising a kitchen, laundry,

lavatory or bathroom.

15 Garbage disposal

An owner or occupier of a lot:

- (a) must maintain within the lot, or on such part of the common property as may be authorised by the owners corporation, in clean and dry condition and adequately covered a receptacle for garbage, and
- (b) must ensure that before refuse is placed in the receptacle it is securely wrapped or, in the case of tins or other containers, completely drained, and
- (c) for the purpose of having the garbage collected, must place the receptacle within an area designated for that purpose by the owners corporation and at a time not more than 12 hours before the time at which garbage is normally collected, and
- (d) when the garbage has been collected, must promptly return the receptacle to the lot or other area referred to in paragraph (a),
- (e) must not place any thing in the receptacle of the owner or occupier of any other lot except with the permission of that owner or occupier, and
- (f) must promptly remove any thing which the owner, occupier or garbage collector may have spilled from the receptacle and must take such action as may be necessary to clean the area within which that thing was spilled.

16 Keeping of animals

- (1) Subject to section 157 of the *Strata Schemes Management Act 2015*, an owner or occupier of a lot must not, without the approval in writing of the owners corporation, keep any animal on the lot or the common property.
- (2) The owners corporation must not unreasonably withhold its approval of the keeping of an animal on a lot or the common property.

17 Appearance of lot

- (1) The owner or occupier of a lot must not, without the written consent of the owners corporation, maintain within the lot anything visible from outside the lot that, viewed from outside the lot, is not in keeping with the rest of the building.
- (2) This by-law does not apply to the hanging of any washing, towel, bedding,

clothing or other article as referred to in By-law 10.

18 Notice-board

An owners corporation must cause a notice-board to be affixed to some part of the common property.

19 Change in use of lot to be notified

An occupier of a lot must notify the owners corporation if the occupier changes the existing use of the lot in a way that may affect the insurance premiums for the strata scheme (for example, if the change of use results in a hazardous activity being carried out on the lot, or results in the lot being used for commercial or industrial purposes rather than residential purposes).

SPECIAL BY-LAW 1

The Owners Corporation specially resolved pursuant to Section 52 of the Strata Schemes Management Act 1996 as follows:

A. DEFINITIONS

In this by-law, the following terms and definitions shall apply:

1. "Common Property" means the common property within Strata Plan No. 5714.
2. "Owners Corporation" means the Owners – Strata Plan No. 5714, a residential strata scheme at 157-159 Pacific Parade, Dee Why.
3. "The Act" means the *Strata Schemes Management Act 1996* (NSW) as amended from time to time.
4. "The Lot" means Lot 2 in Strata Plan No. 5714.
5. "The Owner" means the owner or owners from time to time of the Lot.
6. "The Works" means:
 - (a) the removal of the wall between the living room and kitchen of the Lot and the installation of a 250 UB 37 steel beam with maximum span of 3.9 metres for support;
 - (b) the removal of the wall between the laundry and bedroom 1 of the Lot and the installation of a 90 mm by 10 mm galvanised flat bar with maximum span of 700 mm and minimum end bearing of 110 mm;

- (c) the installation of a false ceiling throughout the Lot, to be connected to the existing ceiling with appropriate fixings;
- (d) the removal and replacement of bathroom wall and floor tiles, laying of a waterproof membrane in accordance with the Building Code of Australia;
- (e) the installation of a new gas line, with a 20 mm copper pipe to run beneath the common property, with 200 mm of pipe to run vertically along the external wall of the Lot next to the existing water main, on the eastern side of the Lot, from the existing gas line and into the kitchen of the Lot, and making good any common property affected by the installation of the new gas line; and
- (f) the installation of a new gas meter in the kitchen of the Lot;

with the wall removal and beam support works to be carried out in accordance with the certificate from Joseph Natoli of Dynamic Structural Engineering Group Pty Limited dated 6 February 2016, a copy of which is annexed to the notice of meeting at which this motion is to be considered.

- 7. Where any term used in this by-law is defined in the Act, it shall have the same meaning as is attributed to that term by the Act.
- 8. Words importing the singular include the plural and vice versa.
- 9. Words importing a gender include any gender.

B. RIGHTS

Subject to the conditions in paragraph C of this by-law, the Owner will have:

- (a) a special privilege in respect of the common property to attach and affix the Works to and on the common property and keep them so attached and affixed; and
- (b) the exclusive use of those parts of the common property to which the Works are directly attached or affixed, or occupied by the Works.

C. CONDITIONS

Repairs and Maintenance

1. Subject to the terms of this by-law, any amendment of the by-laws from time to time and any resolution of the Owners Corporation under Section 62(3) of the Act, the Owners Corporation shall continue to be responsible for the proper maintenance and keeping in a state of good and serviceable repair of the common property.
2. The Owner must properly maintain and keep the common property to which the Works are directly attached, or which is occupied by the Works, in a state of good and serviceable repair.
3. The Owner must properly maintain and keep the Works in a state of good and serviceable repair and must renew or replace the Works as necessary from time to time.

Before the Works

4. Before starting the Works, the Owner must provide the Owners Corporation with:
 - (a) Evidence of currency for the duration of the Works of Contractors' All Risks insurance cover in an insurance office of repute (incorporating cover against public risk in respect of claims for death, injury, accident and damage occurring in the course of or by reason of the Works to a minimum of \$10,000,000), to which the Owner is a named party;
 - (b) if the Works are not an exempt development within the meaning of State Environmental Planning Policy (Exempt and Complying Development Codes) 2008, a copy of any requisite approval of the local Council, including all drawings, specifications, conditions and notes, and for that purpose, the Owners Corporation shall execute under seal any development application required to be lodged by the Owner under the *Environmental Planning & Assessment Act 1979* provided such development application seeks approval of the Works as defined in clause A6 above;
 - (c) a copy of any requisite construction certificate for the works, under Part 4A of the *Environmental Planning & Assessment Act 1979*;
 - (d) 7 days' notice in writing prior to the date of commencement of the Works, and a copy of that notice shall be placed on the noticeboard by the Owner, and such notice shall include the commencement date of the Works.

Performance of Works

5. In performing the Works, the Owner must:
- (a) use best-quality and appropriate materials and a licensed contractor to carry out the Works in a proper and skilful manner;
 - (b) comply with the Building Code of Australia and all pertinent Australian Standards, including in relation to the laying of the waterproof membrane ;
 - (c) comply with all conditions and requirements of the local Council (if any);
 - (d) not allow the obstruction of reasonable use of the common property in the course of the Works, by building materials, tools, machines, debris or motor vehicles;
 - (e) transport all building materials, equipment, debris and other material as directed by the Owners Corporation;
 - (f) protect all areas of the building outside the Lot from damage by the Works or by the transportation of building materials, equipment and debris;
 - (g) keep all areas of the building outside the Lot clean and tidy throughout the performance of the Works;
 - (h) only perform the Works between the hours of 7:30 am and 5:30 pm from Monday to Friday and between 8:00 am and 1:00 pm on Saturday (excluding public holidays);
 - (i) remove all debris generated by the Works from the common property at the conclusion of each day during which the Works are being carried out; and
 - (j) do not deposit any debris or building materials generated by the Works in the Owners Corporation's rubbish bins.

After the Works

6. After completion of the Works, the Owner must provide the Owners Corporation with:

- (a) a copy of any requisite compliance certificate for the Works under Part 4A of the *Environmental Planning & Assessment Act 1979*; and
 - (b) plans identifying the location of gas services altered during the course of the Works.
7. Within 14 days of completion of the works, the Owner must provide to the Owners Corporation a certificate from a practising structural engineer addressed to the Owners Corporation, stating that the works have been carried out in accordance with the certificate from Joseph Natoli of Dynamic Structural Engineering Group Pty Limited dated 6 February 2016, and will not undermine the structural integrity of the building and in the event that the engineer specifies that certain works should be carried out before a certificate of structural integrity can be issued, the Owner shall immediately carry out those works and within 7 days of completion of those further works shall provide to the Owners Corporation with a certificate from that engineer addressed to the Owners Corporation, stating that the works will not undermine the structural integrity of the building.
8. The Owner must comply with all directions, orders and requirements of all relevant statutory authorities relating to the Works and shall ensure and be responsible for compliance with such directions, orders and requirements by the Owner's servants, agents and contractors.
9. The Owner must pay for the supply of gas and gas services associated with the installation of the new gas meter.

Damage

10. The Owner must repair promptly any damage caused or contributed to by the Works or by the repair, maintenance, renewal or replacement of the Works, including damage to the property of the Owners Corporation and the property of the owner or occupier of another Lot in the strata scheme.

Indemnity

11. The Owner must indemnify the Owners Corporation against any loss or damage the Owners Corporation suffers as a result of the performance, repair, maintenance, renewal or replacement of the Works.

Right to Remedy Default

12. If the Owner fails to comply with any obligations under this by-law, then the Owners Corporation may:

- (a) carry out all work necessary to perform that obligation;
 - (b) enter upon any part of the parcel to carry out that work; and
 - (c) recover the costs of carrying out that work from the Owner.
13. The Owner hereby authorises the Owners Corporation, by its servants, agents or contractors, to enter upon the Lots for the purpose of carrying out the work referred to in clause 12 above.
14. All costs payable by the Owner pursuant to clause 11 above, shall be payable as a debt due to the Owners Corporation.

Costs of by-law

15. The Owner must pay for the preparation and registration of this by-law.

SPECIAL BY-LAW 2: A BY-LAW WITH RESPECT TO LOT 8 WORKS

1 Approval of work

1.1 Work

Subject to the conditions herein the Authorised Owner may carry out and keep the Permitted Work.

1.2 Exclusive use

Subject to the conditions herein the Authorised Owner has exclusive use of the Exclusive Use Area.

1.3 Building Works

In respect of Building Works that the Authorised Owner is required or permitted to carry out under this by-law:

- (a) the Authorised Owner must comply, and those Building Works must comply, with the Building Works Conditions; and
- (b) those Building Works must be undertaken in accordance with, and comply with, any applicable provisions of the Scope of Works.

1.4 Ongoing maintenance and use

The Authorised Owner, at their own cost:

- (a) is responsible for the ongoing proper maintenance of, and keeping in a state of good and serviceable repair, the Exclusive Use Area, and must do any Building Works necessary to effect the same;
- (b) must renew and replace any fixtures or fittings comprised in the Exclusive Use Area, and must do any Building Works necessary to effect the same;
- (c) must ensure that the Exclusive Use Area is used in accordance with and continues to comply with the requirements hereof and any applicable law or Approval; and

- (d) must ensure that the Exclusive Use Area is kept clean and tidy at all times and free from hazards posing a risk of injury or death to persons or damage to property.

1.5 Access

The Authorised Owner must provide the owners corporation with access to the Authorised Lot and the Exclusive Use Area for the purpose of monitoring or enforcing compliance herewith (or if the Authorised Owner is not also the occupier of the Authorised Lot, the Authorised Owner must do all things within their power to procure such access) as follows:

- (a) during a period where Building Works are being carried out, within 24 hours of a request by the owners corporation; or
- (b) in any other case, to the extent otherwise required by law.

1.6 Indemnity

The Authorised Owner will indemnify the owners corporation immediately on demand for any damage, cost, loss, claim, demand, suit or liability howsoever incurred by or brought against the owners corporation in connection with Building Works (or their use) or the use of the Exclusive Use Area, except to the extent that such damage, costs, loss, claim, demand suit or liability is caused by the negligent act or omission of the owners corporation or of its agents, employees or contractors.

1.7 Default

If the Authorised Owner fails to comply with any obligation hereunder the owners corporation may carry out that obligation and recover the cost of so doing from the Authorised Owner.

1.8 Scope of Works

Any provisions set out in the Scope of Works have effect as if they were provisions hereof. To the extent that any provision in the Scope of Works is inconsistent with any other provision hereof, the provision in the Scope of Works prevails to the extent of that inconsistency.

2 Methods and procedures

2.1 Approvals

In relation to any right granted to a person hereunder, that person must:

- (a) obtain all necessary Approvals (and ensure that all necessary Approvals are obtained) in relation to anything done or omitted to be done by them in the exercise of that right;
- (b) provide a copy of any such Approvals to the owners corporation;
- (c) in the event that such an Approval is required by law (or under the terms of an Approval) to be obtained before doing (or omitting to do) anything, supply a copy of that Approval to the owners corporation before doing (or omitting to do) that thing; and
- (d) provide a copy to the owners corporation of any certificate or document evidencing compliance with such an Approval, being a certificate or document required by law or under the terms of such an Approval to be obtained or provided.

2.2 Consent

On written demand of a person granted a right hereunder, the owners corporation must provide its consent as may be required by any Authority in connection with an exercise by that person of that right, without limitation including by affixing its seal by way of consent to any application to a relevant consent authority for development consent, a construction certificate or a complying development certificate as contemplated by the Environmental Planning and Assessment Act 1979.

2.3 Bond

Where a person is required under a provision hereof to pay a bond to secure compliance with an obligation, except to the extent that provision requires otherwise, that bond:

- (a) is an amount in Australian currency as otherwise provided herein, or in the absence of such provision:
 - (i) as reasonably determined from time to time by the owners corporation; or
 - (ii) in the absence of such a determination, the amount of \$500;
- (b) is payable to the owners corporation prior to the secured obligation arising and, if the owners corporation reasonably directs, in the manner so directed by it from time to time;
- (c) may be applied by the owners corporation against any liability or debt of that person to the owners corporation, including without limitation a debt arising under section 120 of the Management Act in connection with a failure to carry out work required to be carried out by that person in respect of the secured obligation; and
- (d) must be returned by the owners corporation to that person after the expiry of 1 month following the satisfaction or ending of the secured obligation, less any amount deducted by the owners corporation in accordance herewith.

2.4 Acting through others

Except as otherwise provided herein, a person may exercise a right granted to them hereunder, or meet an obligation imposed upon them hereunder, by their servants, agents, or contractors, however that person:

- (a) will not by reason only of so doing be released from that obligation, or release that right; and
- (b) is liable for the acts or omissions of those servants, agents or contractors as fully as if they were those servants, agents or contractors and those acts or omissions were theirs.

2.5 Liability for occupiers and invitees

Except as otherwise provided herein:

- (a) An owner or occupier of a lot must ensure, and must use their best endeavours to ensure, that their invitees, agents, contractors or employees (and, in the case of an owner, any occupier of their lot) comply with any obligations that they have hereunder, or (so far as those obligations are capable of such application) which they would have if those persons were owners or occupiers of lots.

- (b) An owner or occupier of a lot is liable for the acts or omissions of their invitees in breach hereof (and, in the case of an owner, any occupier of their lot) as fully as if those persons were that owner or occupier and those acts or omissions were theirs.

2.6 Exercise of care, skill and compliance with law

Except as otherwise provided herein, a person must, in exercising a right granted to them hereunder, or in meeting an obligation imposed on them hereunder:

- (a) exercise due care and skill; and
- (b) do so in accordance with any applicable law.

2.7 Obligation to do work to remedy breach

An owner or occupier of a lot is required to do any work necessary to remediate any breach by them hereof, including without limitation work to:

- (a) comply with the obligation breached;
- (b) repair any damage caused to the property;
- (c) clean any rubbish, dirt, debris, or staining caused to the property;
- (d) rectify any fault, malfunction or defect caused to any system, service, appliance or apparatus in the property; and
- (e) remediate a breach or non-compliance with any applicable law or the requirements of any Authority affecting the property and caused by that breach.

For the purposes of this clause 2.7 a reference to property includes the common property or personal property vested in the owners corporation.

2.8 Conditions attaching to remedial work

An owner or occupier of a lot who is required to do work under clause 2.7 must, except as may be provided otherwise herein:

- (a) prior to undertaking such work, and upon completion of the work, notify the owners corporation in writing;
- (b) ensure that such work is done within 1 week from the breach requiring remediation, except to the extent otherwise provided herein;
- (c) ensure that such work is done:
 - (i) in accordance with any applicable law and any other applicable requirement hereof; and
 - (ii) in a proper and workmanlike manner and exercising due care and skill.

Note. If an owner or occupier of a lot fails to do work hereunder the owners corporation may by law be entitled to do that work and recover the cost from that owner or occupier, or any person who becomes the owner of their lot.

2.9 Power to carry out work and recover costs

Within the meaning of section 120 of the Management Act, if:

- (a) work is required to be carried out by an owner or occupier of a lot under a term or condition hereof; and
- (b) that owner or occupier fails to carry out that work;

then the owners corporation may carry out that work and may recover the cost of carrying out that work from that owner or occupier, or any person who, after the work is carried out, becomes the owner of the lot.

2.10 Application of the Civil Liability Act 2002

- (a) Owners and occupiers of lots acknowledge and agree that:
 - (i) the provisions hereof make express provision for their rights, obligations and liabilities hereunder with respect to all matters to which the Civil Liability Act 2002 applies as contemplated by section 3A(2) of that act; and
 - (ii) to the extent permitted by law, that act does not apply in connection with those rights, obligations and liabilities.
- (b) Any provision hereof that is prevented by Part 2 of the Civil Liability Act 2002 is severed to the extent so prevented.

2.11 Recovery of amounts

Any amount due to the owners corporation in connection herewith is recoverable by the owners corporation as a debt and:

- (a) bears interest as if it was a contribution unpaid by the owner (or, if the liable person is not an owner of a lot, as if they were such an owner); and
- (b) may be recovered by the owners corporation as if it was a contribution unpaid by the owner (or, if the liable person is not an owner of a lot, as if they were such an owner), including as to:
 - (i) any interest payable; and
 - (ii) the expenses of the owners corporation incurred in recovering those amounts.

Note. The vote of an owner of a lot at a general meeting of the owners corporation may not count by law unless payment has been made before that meeting of amounts recoverable from the owner in connection herewith.

2.12 Alteration of building affecting lot boundary

An owner of a lot must comply with any obligation they may have under section 19 of the Development Act in respect of the strata scheme from time to time.

3 Definitions and interpretation

3.1 Interpretation

Except to the extent the context otherwise requires, or as is otherwise expressly provided, herein:

- (a) the terms "herein", "hereunder", "hereof" and "herewith" mean, respectively, in, under, of and with this by-law;
- (b) the singular includes the plural and vice versa;
- (c) headings, notes, explanatory notes and similar do not form part of these by-laws and do not affect the operation of these by-laws;
- (d) a reference to a document, includes any amendment, replacement or novation of it;
- (e) where any word or phrase is given a definite meaning, any part of speech or other grammatical form of the word or phrase has a corresponding meaning;

- (f) any reference to legislation includes any amending or replacing legislation;
- (g) where words "includes", "including", "such as", "like", "for example" or similar are used, they are to be read as if immediately followed by the words "without limitation";
- (h) where no time is specified for compliance with an obligation, that obligation must be complied with within a reasonable time;
- (i) any reference to legislation includes any subordinate legislation or other instrument created thereunder;
- (j) where two or more persons share a right or obligation hereunder, that right may be exercised, and that obligation must be met, jointly and severally;
- (k) where an obligation is imposed on a "person" hereunder, "person" does not include the owners corporation unless expressly provided otherwise; and
- (l) a term defined in the Management Act or Development Act will have the same meaning.

3.2 Functions of the owners corporation

- (a) Without limiting its other functions, the owners corporation has the functions necessary for it to discharge the duties imposed on it, and exercise the powers and authorities conferred on it hereby.
- (b) No provision hereof that grants a right or remedy to the owners corporation limits or restricts any other right or remedy of the owners corporation arising under any other provision of the by-laws of the strata scheme or otherwise at law.

3.3 Severability

- (a) To the extent that any term herein is inconsistent with the Management Act or any other Act or law it is to be severed and the remaining terms herein will be read and be enforceable as if so consistent.
- (b) To the extent that any term herein is inconsistent with another by-law of the strata scheme, the provisions herein prevail to the extent of that inconsistency.

3.4 Definitions

Except to the extent the context otherwise requires, or as is otherwise expressly provided, herein:

Approval means:

- (a) an approval or certificate as may be required by law (or under the terms of an Approval) to be obtained from or provided by an Authority;
- (b) a development consent or complying development certificate within the meaning of the Environmental Planning and Assessment Act 1979;
- (c) a certificate within the meaning of Division 6.3 of the Environmental Planning and Assessment Act 1979;
- (d) any order, direction or other requirement given or made by an Authority;
- (e) an order made under Division 9.3, 9.4 or 9.5 of the Environmental Planning and Assessment Act 1979; and
- (f) an order made under Part 2 or Part 5 of Chapter 7 of the Local Government Act 1993;

Authorised Lot means lot 8 in the strata scheme bearing folio identifier 8/SP5714;

Authorised Owner means the owner of the Authorised Lot (or, if there is more than one such owner, those owners jointly and severally);

Authority means:

- (a) any Commonwealth, state or local government, semi-government, statutory, public or other body or person (or body or person otherwise authorised by law) having jurisdiction;
- (b) a consent authority or principal certifying authority within the meaning of the Environmental Planning and Assessment Act 1979;
- (c) the council having the relevant regulatory functions under Chapter 7 of the Local Government Act 1993; and
- (d) an authorised fire officer within the meaning of Schedule 5 clause 16 of the Environmental Planning and Assessment Act 1979;

Building Works Conditions means the provisions of Annexure A;

Building Works has the meaning given to it in the Building Works Conditions;

common property means the common property in the strata scheme;

Development Act means the Strata Schemes Development Act 2015;

Exclusive Use Area means:

- (a) those parts of the common property which are occupied by the Permitted Works (once complete); and
- (b) any part of the common property that is, as a result of the Permitted Works (once complete) altering the effective physical boundaries of the premises the subject of the Authorised Lot:
 - (i) only accessible from within that premises; or
 - (ii) enclosed within the effective physical boundaries of that premises;

and includes a reference to any common property the ongoing maintenance of which is to be the responsibility of the Authorised Owner in accordance with the Resolution;

Management Act means the Strata Schemes Management Act 2015;

occupier means:

- (a) the occupier of a lot, but only in relation to the lot occupied by that occupier;
- (b) where there is more than one occupier of that lot, means those occupiers jointly and severally, but only in relation to that lot; and
- (c) where there is more than one lot occupied by that occupier or occupiers, means that occupier or those occupiers (joint and severally) in respect of each such lot severally;

owner means:

- (a) the owner of a lot, but only in relation to the lot owned by that owner;
- (b) where there is more than one owner of that lot, means those owners jointly and severally, but only in relation to that lot; and
- (c) where there is more than one lot owned by that owner or owners, means that owner or those owners (joint and severally) in respect of each such lot severally;

owners corporation means the owners corporation created on registration of the strata plan;

Permitted Work means Building Works as set out in the Scope of Works.

Resolution means the special resolution of the owners corporation to authorise the Authorised Owner to take such action the subject of section 108(1) of the Management Act as required to carry out works subject to and in accordance herewith, the ongoing maintenance of which is to be the responsibility of the Authorised Owner;

Scope of Works means the Scope of Works in Annexure B;

strata plan means strata plan number 5714; and

strata scheme means the strata scheme relating to the strata plan.

Annexure A Building Works Conditions

1 Building Works Conditions

1.1 General conditions applying to Building Works

Building Works must:

- (a) be carried out in accordance with and comply with any applicable law or Approval;
- (b) be carried out in a proper and workmanlike manner and only by persons who are duly licensed to do so;
- (c) comply with the National Construction Code and the Building Code of Australia and not cause the parcel or any part of it to breach either of those codes;
- (d) be carried out in accordance with any applicable provision of the Engineer's Approval;
- (e) be fit for their purpose;
- (f) only be carried out using materials belonging to you and not subject to any charge, lien, security interest or similar;
- (g) be carried out with due diligence and expedition and within a reasonable time;
- (h) cause a minimum of disruption to the use of the parcel and a minimum of damage to the parcel;
- (i) in any event, not occasion the occupation or use of open space areas of common property except as otherwise specifically approved in writing by the owners corporation;
- (j) except as otherwise approved by the owners corporation, be carried out only between the hours of 7:30am and 5:30pm (excluding on any day that is a Saturday, Sunday or public holiday in New South Wales) or between 8:30 am and Midday on a Saturday;
- (k) not cause damage to the parcel or any part of the parcel otherwise than authorised hereunder;
- (l) not adversely affect the structure or support of the parcel except strictly in accordance with an Engineer's Approval;
- (m) not compromise the proper functioning or performance of any existing system or element of the parcel, including without limitation with respect to waterproofing or fire protection; and
- (n) not cause or amount to a nuisance or hazard to other owners or occupiers of lots or interfere unreasonably with the use or enjoyment of the parcel by other owners or occupiers of lots.

1.2 Engineer's approval and certification

You must, in respect of Structural Works:

- (a) before those Structural Works are undertaken, provide the Engineer's Approval to the owners corporation; and
- (b) after completion of those Structural Works, provide the Engineer's Certificate to the owners corporation.

1.3 Connection to services

Except as otherwise approved in writing by the owners corporation, to the extent the Building Works are connected to any electrical, gas, water or other services, they must be connected only to such services that are separately metered to your lot (provided such separately metered services are otherwise connected to the lot).

1.4 Cleanliness, protection and rectification

You must:

- (a) ensure the parcel is adequately protected from damage that may be caused by Building Works;
- (b) ensure any part of the parcel affected by Building Works is kept clean and tidy and is left clean and tidy on completion of Building Works; and
- (c) if Building Works cause damage to the parcel, rectify that damage, including doing any necessary Building Works.

1.5 Bond

You must, before carrying out Building Works, pay a bond to the owners corporation to secure compliance with your obligations under these Building Works Conditions in respect of those Building Works.

1.6 Plans and specifications

If the owners corporation has not previously been provided with them, you must provide a copy of any plans and specifications relating to Building Works to the owners corporation. Where those plans and specifications relate to any element of Building Works that is proposed to be undertaken, those plans and specifications must be provided to the owners corporation before that element of those Building Works is undertaken.

1.7 Insurance

You must effect and maintain the following insurance (or ensure the same is effected and maintained):

- (a) any insurance required by law in connection with Building Works; and
- (b) contractors all-risk insurance (including public liability insurance to a limit of not less than \$10,000,000 per event) in respect of the conduct of the Building Works naming the owners corporation as a beneficiary.

1.8 Ownership of works

Building Works form part of the common property only to the extent that they are affixed to the common property and occupy cubic space forming part of the common property.

1.9 Definitions

In addition to the terms otherwise defined herein, in these Building Works Conditions, unless the context otherwise requires:

Building Code of Australia has the meaning given to it under the Environmental Planning and Assessment Act 1979;

Building Works means building works and related products and services that you are required or permitted to put effect to hereunder, and includes a reference to:

- (a) ancillary works, products and services that it is reasonably necessary to do or supply to facilitate the doing of those building works, and the supply of those products and services; and
- (b) as the context may require, a reference to the result of those building works and related products and services being done and supplied;

Engineer's Approval means evidence (to the reasonable satisfaction of the owners corporation) in the form of the opinion of an appropriately qualified engineer that the Structural Works, if carried out in a manner specified in that opinion, will not adversely affect the structure or support of the Property or any part of it or otherwise cause damage to the Property (except as authorised herein);

Engineer's Certificate means evidence (to the reasonable satisfaction of the owners corporation) in the form of the opinion of an appropriately qualified engineer that the Structural Works were carried out in accordance with the Engineer's Approval;

National Construction Code means the National Construction Code published by the Australian Building Codes Board from time to time;;

Structural Works means Building Works to alter, or that may affect the stability or integrity of, any structural element of the parcel, including without limitation alterations to beams, joists, concrete slabs, columns, earthworks, structural members or load bearing walls, and further includes any works which are otherwise specified herein to be Structural Works;

you means a person who is required to comply with these Building Works Conditions, or whose Building Works are required to comply with these Building Works Conditions; and

your has a corresponding meaning to You.

Annexure B Scope of Works

1 Scope of Works

1.1 Kitchen

Renovation of the kitchen of the Authorised Lot including:

- (a) removal of all fixtures, fittings, appliances and cabinetry;
- (b) installation of new fixtures, fittings, appliances and cabinetry;
- (c) removal of wall tiling;
- (d) installation of new wall tiling including waterproofing works;
- (e) installation of new rangehood; and
- (f) plumbing and electrical works as necessary.

1.2 Gas works

Installation of new gas pipelines to service a gas cooktop, an internal loungeroom heater outlet, and a verandah barbeque outlet.

1.3 Laundry

Renovation of the laundry of the Authorised Lot including:

- (a) removal of all fixtures, fittings, cabinetry and basin;
- (b) installation of new fixtures, fittings, cabinetry and basin;
- (c) removal of floor and wall tiling;
- (d) installation of new floor and wall tiling including waterproofing works; and
- (e) plumbing and electrical works as necessary.

1.4 Floating flooring

Installation of new floating flooring in the Authorised Lot, including:

- (a) installation of new Ornato Hybrid floating flooring with built in acoustic underlay over the existing tiles throughout the living, hallway and laundry areas; and
- (b) installation of new Ornato Hybrid floating flooring with built in acoustic underlay over the existing vinyl flooring in the kitchen, including the installation of ply wood to raise the flooring level of the kitchen to match the living, hallway and laundry areas.

1.5 Ceiling works

Installation of a dropped false ceiling throughout all areas, excluding the bathroom, with 10mm gyprock plasterboard.

1.6 Removal of kitchen/lounge wall

Removal of the wall and archway between the kitchen and lounge room, from the archway opening to the verandah.

1.7 Plans and drawings

A reference to, or the incorporation of, a plan, drawing, sketch or diagram herein is taken to be a reference to, or the incorporation of, the original of that document at its original scale.

Northern Beaches Council Planning Certificate – Part 2

Applicant: InfoTrack
GPO Box 4029
SYDNEY NSW 2001

Reference: 8501
Date: 19/01/2021
Certificate No. ePLC2021/0225

Address of Property: 2/157 Pacific Parade DEE WHY NSW 2099
Description of Property: Lot 2 SP 5714

Planning Certificate – Part 2

The following certificate is issued under the provisions of Section 10.7(2) of the *Environmental Planning and Assessment Act 1979* (as amended – formerly Section 149). The information applicable to the land is accurate as at the above date.

1. Relevant planning instruments and Development Control Plans

1.1 The name of each environmental planning instrument that applies to the carrying out of development on the land:

1.1a) Local Environmental Plan

Warringah Local Environmental Plan 2011

1.1b) State Environmental Planning Policies and Regional Environmental Plans

State Environmental Planning Policy 19 – Bushland in Urban Areas
State Environmental Planning Policy 21 – Caravan Parks
State Environmental Planning Policy 33 – Hazardous and Offensive Development
State Environmental Planning Policy 50 – Canal Estate Development
State Environmental Planning Policy 55 – Remediation of Land
State Environmental Planning Policy 64 – Advertising and Signage
State Environmental Planning Policy 65 – Design Quality of Residential Apartment Development
State Environmental Planning Policy No 70—Affordable Housing (Revised Schemes)
State Environmental Planning Policy (Affordable Rental Housing) 2009
State Environmental Planning Policy (Building Sustainability Index: BASIX) 2004
State Environmental Planning Policy (Educational Establishments and Child Care Facilities) 2017
State Environmental Planning Policy (Exempt and Complying Development Codes) 2008
State Environmental Planning Policy (Housing for Seniors or People with a Disability) 2004
State Environmental Planning Policy (Infrastructure) 2007

State Environmental Planning Policy (Mining, Petroleum Production and Extractive Industries) 2007
State Environmental Planning Policy (State and Regional Development) 2011
State Environmental Planning Policy (State Significant Precincts) 2005
State Environmental Planning Policy (Vegetation in Non-Rural Areas) 2017
State Environmental Planning Policy (Primary Production and Rural Development) 2019
State Environmental Planning Policy (Koala Habitat Protection) 2019
Partly Affected - State Environmental Planning Policy (Coastal Management) 2018
Sydney Regional Environmental Plan No 20-Hawkesbury-Nepean River (No 2-1997)
Sydney Regional Environmental Plan (Sydney Harbour Catchment) 2005
Sydney Regional Environmental Plan No 9-Extractive Industry (No 2-1995)

1.2 Draft Environmental Planning Instruments

The name of each proposed environmental planning instrument that will apply to the carrying out of development on the land and that is or has been subject of community consultation or on public exhibition under the Act (unless the Secretary has notified the Council that the making of the proposed instrument has been deferred indefinitely or has not been approved):

1.2 a) Draft State Environmental Planning Policies

Draft State Environmental Planning Policy (Environment)
Draft State Environmental Planning Policy (Short-term Rental Accommodation) 2019
Amendment to State Environmental Planning Policy (Exempt and Complying Development Codes) 2008
Draft Remediation of Land State Environmental Planning Policy (intended to replace State Environmental Planning Policy 55)

1.2 b) Draft Local Environmental Plans

1.3 Development Control Plans

The name of each development control plan that applies to the carrying out of development on the land:

Warringah Development Control Plan 2011

2. Zoning and land use under relevant Local Environmental Plans

For each environmental planning instrument or proposed instrument referred to in Clause 1 (other than a SEPP or proposed SEPP) that includes the land in any zone (however described):

2.1 Zoning and land use under relevant Local Environmental Plans

2.1 (a), (b), (c) & (d)

The following information identifies the purposes for which development may be carried out with or without development consent and the purposes for which the carrying out of development is prohibited, for all zones (however described) affecting the land to which the relevant Local Environmental Plan applies.

EXTRACT FROM WARRINGAH LOCAL ENVIRONMENTAL PLAN 2011

Zone R3 Medium Density Residential

1 Objectives of zone

- To provide for the housing needs of the community within a medium density residential environment.
- To provide a variety of housing types within a medium density residential environment.
- To enable other land uses that provide facilities or services to meet the day to day needs of residents.
- To ensure that medium density residential environments are characterised by landscaped settings that are in harmony with the natural environment of Warringah.
- To ensure that medium density residential environments are of a high visual quality in their presentation to public streets and spaces.

2 Permitted without consent

Home-based child care; Home occupations

3 Permitted with consent

Attached dwellings; Bed and breakfast accommodation; Boarding houses; Boat sheds; Building identification signs; Business identification signs; Centre-based child care facilities; Community facilities; Dual occupancies; Dwelling houses; Educational establishments; Emergency services facilities; Environmental protection works; Exhibition homes; Group homes; Home businesses; Multi dwelling housing; Neighbourhood shops; Places of public worship; Recreation areas; Residential flat buildings; Respite day care centres; Roads; Secondary dwellings; Seniors housing; Veterinary hospitals

4 Prohibited

Pond-based aquaculture; Any other development not specified in item 2 or 3

Additional permitted uses

Additional permitted uses, if any, for which development is permissible with development consent pursuant to Clause 2.5 and Schedule 1 of the relevant Local Environmental Plan:

Nil

(e) Minimum land dimensions

The *Warringah Local Environmental Plan 2011* contains no development standard that fixes minimum land dimensions for the erection of a dwelling house on the land.

(f) Critical habitat

The land does not include or comprise critical habitat.

(g) Conservation areas

The land is not in a heritage conservation area.

(h) Item of environmental heritage

The land does not contain an item of environmental heritage.

2.2 Draft Local Environmental Plan - if any

For any proposed changes to zoning and land use, see Part 1.2 b)

Please contact Council's Strategic and Place Planning unit with enquiries on 1300 434 434.

2A. Zoning and land use under State Environmental Planning Policy (Sydney Region Growth Centres) 2006

The *State Environmental Planning Policy (Sydney Region Growth Centres) 2006* does not apply to the land.

3. Complying Development

The extent to which the land is land on which complying development may or may not be carried out under each of the codes for complying development because of the provisions of clauses 1.17A (1) (c) to (e), (2), (3) and (4), 1.18 (1) (c3) and 1.19 of *State Environmental Planning Policy (Exempt and Complying Development Codes) 2008*.

a) Housing Code

Complying Development under the Housing Code may be carried out on all of the land.

b) Rural Housing Code

Complying Development under the Rural Housing Code may be carried out on all of the land.

c) Low Rise Housing Diversity Code

Complying Development under the Low Rise Housing Diversity Code may be carried out on all of the land.

d) Greenfield Housing Code

Complying Development under the Greenfield Housing Code may not be carried out on all of the land.

e) Housing Alterations Code

Complying Development under the Housing Alterations Code may be carried out on all of the land.

f) General Development Code

Complying Development under the General Development Code may be carried out on all of the land.

g) Commercial and Industrial Alterations Code

Complying Development under the Commercial and Industrial Alterations Code may be carried out on all of the land.

h) Commercial and Industrial (New Buildings and Additions) Code

Complying Development under the Commercial and Industrial (New Buildings and Additions) Code may be carried out on all of the land.

i) Container Recycling Facilities Code

Complying Development under the Container Recycling Facilities Code may be carried out on all of the land.

j) Subdivisions Code

Complying Development under the Subdivisions Code may be carried out on all of the land.

k) Demolition Code

Complying Development under the Demolition Code may be carried out on all of the land.

l) Fire Safety Code

Complying Development under the Fire Safety Code may be carried out on all of the land.

m) Inland Code

Complying Development under the Inland Code does not apply to the land.

Note: Pursuant to clause 3D.1 of the *State Environmental Planning Policy (Exempt and Complying Development Codes) 2008*, the Inland Code only applies to 'inland local government areas'. Northern Beaches local government area is not defined as an 'inland local government area' by *State Environmental Planning Policy (Exempt and Complying Development Codes) 2008*.

4, 4A (Repealed)

4B. Annual charges under Local Government Act 1993 for coastal protection services that relate to existing coastal protection works

The owner of the land (or any previous owner) has not consented in writing to the land being subject to annual charges under section 496B of the *Local Government Act 1993* for coastal protection services that relate to existing coastal protection works (within the meaning of section 553B of that Act).

5. Mine Subsidence

The land has not been proclaimed to be a mine Subsidence (Mine Subsidence) district within the meaning of section 15 of the *Mine Subsidence (Mine Subsidence) Compensation Act, 1961*.

6. Road widening and road realignment

- (a) The land is not affected by a road widening or re-alignment proposal under Division 2 of Part 3 of the *Roads Act 1993*.
- (b) The land is not affected by a road widening or re-alignment proposal under an environmental planning instrument.
- (c) The land is not affected by a road widening or re-alignment proposal under a resolution of Council.

7. Council and other public authority policies on hazard risk restriction

- (a) Council has adopted a number of policies with regard to various hazards or risks which may restrict development on this land. The identified hazard or risk and the respective Council policies which affect the property, if any, are listed below (other than flooding – see 7A):

Nil

- (b) The following information applies to any policy as adopted by any other public authority and notified to the Council for the express purpose of its adoption by that authority being referred to in a planning certificate issued by the Council. The identified hazard or risk and the respective Policy which affect the property, if any, are listed below:

Nil

7A. Flood related development control Information

- (1) Development on the land or part of the land for the purposes of dwelling houses, dual occupancies, multi dwelling housing or residential flat buildings (not including development for the purposes of group homes or seniors housing) is not subject to flood related development controls.
- (2) Development on the land or part of the land for any other purpose is not subject to flood related development controls.

8. Land reserved for acquisition

Environmental planning instrument referred to in Clause 1 does not make provision in relation to the acquisition of the land by a public authority, as referred to in section 3.15 of the Act.

9. Contribution plans

The following applies to the land:

Northern Beaches Section 7.12 Contributions Plan 2019

9A. Biodiversity certified land

The land is not biodiversity certified land under Part 8 of the *Biodiversity Conservation Act 2016* (includes land certified under Part 7AA of the repealed *Threatened Species Conservation Act 1995*).

10. Biodiversity Stewardship Sites

The Council has not been notified by the Chief Executive of the Office of Environment and Heritage that the land is a biodiversity stewardship site under a biodiversity stewardship agreement under Part 5 of the *Biodiversity Conservation Act 2016* (includes land to which a biobanking agreement under Part 7A of the repealed *Threatened Species Conservation Act 1995* relates).

10A. Native vegetation clearing set asides

Council has not been notified by Local Land Services of the existence of a set aside area under section 60ZC of the *Local Land Services Act 2013*.

11. Bush fire prone land

Bush Fire Prone Land

The land is not bush fire prone land.

12. Property vegetation plans

The Council has not been notified that the land is land to which a vegetation plan under the *Native Vegetation Act 2003* applies.

13. Orders under Trees (Disputes Between Neighbours) Act 2006

Council has not been notified of the existence of an order made under the *Trees (Disputes Between Neighbours) Act 2006* to carry out work in relation to a tree on the land.

14. Directions under Part 3A

There is not a direction by the Minister in force under section 75P(2) (c1) of the Act that a provision of an environmental planning instrument prohibiting or restricting the carrying out of a project or a stage of a project on the land under Part 4 of the Act does not have effect.

15. Site compatibility certificates and conditions for seniors housing

- (a) There is not a current site compatibility certificate (seniors housing), of which the council is aware, in respect of proposed development on the land.
- (b) No condition of consent applies to the property that limits the kind of people who may occupy the premises/ development. This refers only to consents granted after 11 October 2007 with conditions made in accordance with clause 18(2) of *State Environmental Planning Policy (Housing for Seniors or People with a Disability) 2004*.

16. Site compatibility certificates for infrastructure, schools or TAFE establishments

There is not a valid site compatibility certificate (infrastructure) or site compatibility certificate (schools or TAFE establishments), of which the council is aware, in respect of proposed development on the land.

17. Site compatibility certificate and conditions for affordable rental housing

- (a) There is not a current site compatibility certificate (affordable rental housing), of which the council is aware, in respect of proposed development on the land.
- (b) There are not terms of a kind referred to in clause 17 (1) or 38 (1) of *State Environmental Planning Policy (Affordable Rental Housing) 2009* that have been imposed as a condition of consent to a development application in respect of the land.

18. Paper subdivision information

There is no current paper subdivision, of which council is aware, in respect of this land according to Part 16C of the *Environmental Planning and Assessment Regulation 2000*.

19. Site verification certificates

There is no current site verification certificate, of which council is aware, in respect of the land according to Part 4AA of the *State Environmental Planning Policy (Mining, Petroleum Production and Extractive Industries) 2007*.

20. Loose-fill asbestos insulation

The residential dwelling erected on this land has not been identified in the Loose-Fill Asbestos Insulation Register as containing loose-fill asbestos ceiling insulation.

This clause applies to residential premises (within the meaning of Division 1A of part 8 of the Home Building Act 1989) that are listed in the register that is required to be maintained under that Division.

Contact NSW Fair Trading for more information.

21 Affected building notices and building product rectification orders

- 1) There is not an affected building notice of which the council is aware that is in force in respect of the land.
- 2) There is not a building product rectification order of which the council is aware that is in force in respect of the land and has not been fully complied with, and
- 3) There is not a notice of intention to make a building product rectification order of which the council is aware has been given in respect of the land and is outstanding.

In this clause:

affected building notice has the same meaning as in Part 4 of the *Building Products (Safety) Act 2017*.

building product rectification order has the same meaning as in the *Building Products (Safety) Act 2017*.

Additional matters under the Contaminated Land Management Act 1997

Note. The following matters are prescribed by section 59 (2) of the *Contaminated Land Management Act 1997* as additional matters to be specified in a planning certificate:

- (a) the land to which the certificate relates is not significantly contaminated land within the meaning of that Act
- (b) the land to which the certificate relates is not subject to a management order within the meaning of that Act

- (c) the land to which the certificate relates is not the subject of an approved voluntary management proposal within the meaning of that Act
- (d) the land to which the certificate relates is not subject to an ongoing maintenance order within the meaning of that Act
- (e) the land to which the certificate relates is not the subject of a site audit statement

If contamination is identified above please contact the Environmental Protection Authority (EPA) for further information.

A handwritten signature in black ink, appearing to read 'Ray Brownlee', with a long horizontal stroke extending to the right.

Ray Brownlee PSM
Chief Executive Officer

19/01/2021

Sewer Service Diagram

Application Number: 8000374839

SEWERAGE SERVICE DIAGRAM

M.W.S. & D.B.

MUNICIPALITY OF **WARRINGAH**

Copy of Diagram No. **588662**

SUBURB OF *Dee Why*

SYMBOLS AND ABBREVIATIONS							
■	Manhole	⊠	Gully	○ WS	Waste Stack	BSN	Handbasin
□	Chr. Chamber	⊠ PT	P Trap	IP	Induct Pipe	SHR	Shower
●	L.H. Lamphole	■ RV	Reflex Valve	MF	Mica Flap	Jn.	Junction
⊠	Boundary Trap	◁	Cleaning Eye	T	Tubs	DW	Dishwasher
⊙	Inspection Shaft	○ Vert	Vertical Pipe	KS	Kitchen Sink	FW	Floor Waste
■	Pit	○ VP	Vent Pipe	WC	Water Closet	WM	Washing Machine
⊠ GI	Grease Interceptor	○ SVP	Soil Vent Pipe	BW	Bath Waste	BS	Bar Sink

SEWER AVAILABLE

Where the sewer is not available and a special inspection is involved the Board accepts no responsibility for the suitability of the drainage in relation to the eventual position of the Board's sewer.

NOTE: This diagram only indicates availability of a sewer and any sewerage service shown as existing in Board's records (By-law 8, Clause 3).

The existence and position of Board's sewers, stormwater channels, pipes, mains and structures should be ascertained by inspection of maps available at Board's Head Office or in the case of South Coast District at Board's Wollongong Office (Section 33 of Board's Act). Position of structures, boundaries, sewers and sewerage service shown hereon are approximate only.

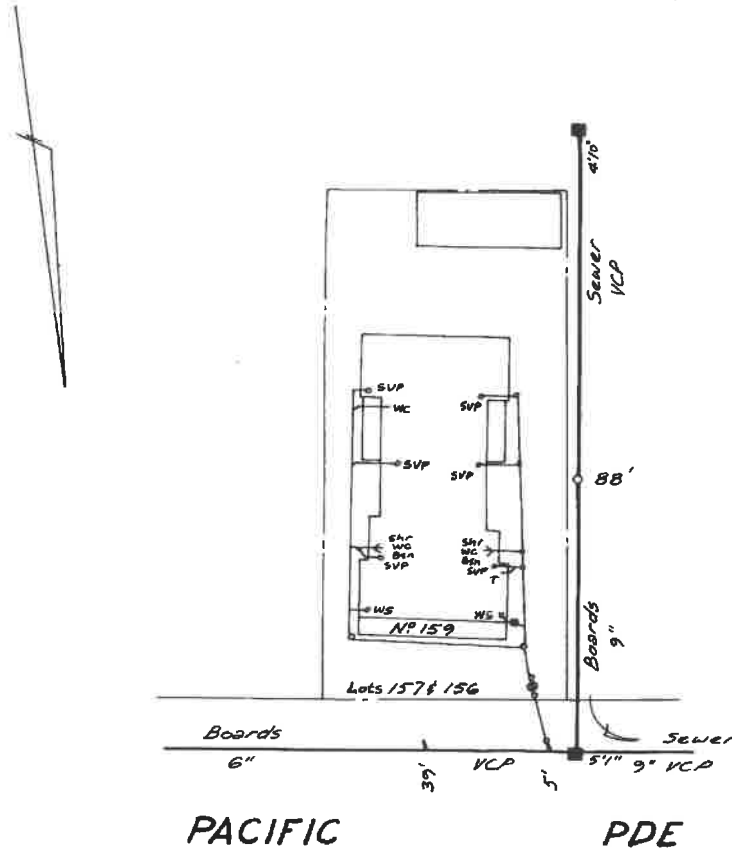

DRAINAGE		Scale: Approx. 40 feet to 1 inch	PLUMBING	
Supervised by			Supervised by	
W.C.s.....	Inspector	Date of Issue.....	Inspector	
Ur.s.....	Field Diagram Examined by	Outfall.....		
SHEET No.	Chief Inspector	Drainer.....		
7158	Tracing Checked by.....	Plumber.....	for House Services Engineer	
		Boundary Trap		
		■/is not required		

Connection Date:

B 100

Document generated at 18-01-2021 01:50:46 PM

Disclaimer

The information in this diagram shows the private wastewater pipes on this property. It may not be accurate or to scale and may not show our pipes, structures or all property boundaries. If you'd like to see these, please buy a **Service location print**.

Service Location Print
Application Number: 8000374850

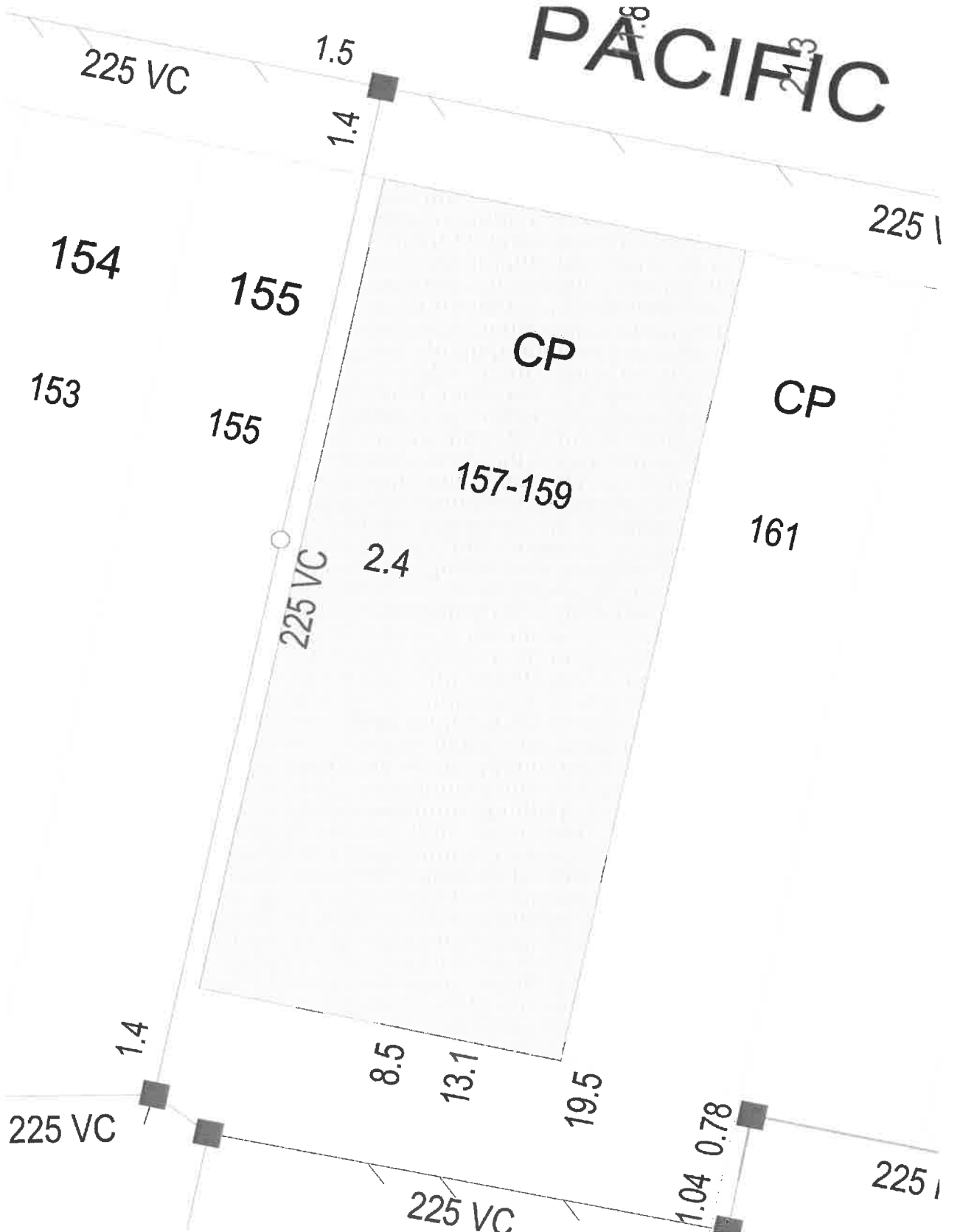

Document generated at 18-01-2021 01:51:04 PM

Disclaimer

The information on this print shows if we provide any water, wastewater or stormwater services to this property. It may not be accurate or to scale. If you'd like to see the location of private wastewater pipes on the property, please buy a **Sewer service diagram**.

Asset Information

Legend

Sewer		Property Details	
Sewer Main (with flow arrow & size type text)		Boundary Line	
Disused Main		Easement Line	
Rising Main		House Number	
Maintenance Hole (with upstream depth to Invert)		Lot Number	
Sub-surface chamber		Proposed Land	
Maintenance Hole with Overflow chamber		Sydney Water Heritage Site (please call 132 092 and ask for the Heritage Unit)	
Ventshaft EDUCT			
Ventshaft INDUCT			
Property Connection Point (with chainage to downstream MH)			
Concrete Encased Section			
Terminal Maintenance Shaft			
Maintenance Shaft			
Rodding Point			
Lamphole			
Vertical			
Pumping Station			
Sewer Rehabilitation			
Pressure Sewer		Water	
Pressure Sewer Main		WaterMain - Potable (with size type text)	
Pump Unit (Alarm, Electrical Cable, Pump Unit)		Disconnected Main - Potable	
Property Valve Boundary Assembly		Proposed Main - Potable	
Stop Valve		Water Main - Recycled	
Reducer / Taper		Special Supply Conditions - Potable	
Flushing Point		Special Supply Conditions - Recycled	
		Restrained Joints - Potable	
		Restrained Joints - Recycled	
		Hydrant	
		Maintenance Hole	
		Stop Valve	
		Stop Valve with By-pass	
		Stop Valve with Tapers	
		Closed Stop Valve	
		Air Valve	
		Valve	
		Scour	
		Reducer / Taper	
		Vertical Bends	
		Reservoir	
		Recycled Water is shown as per Potable above. Colour as indicated	
Vacuum Sewer		Private Mains	
Pressure Sewer Main		Potable Water Main	
Division Valve		Recycled Water Main	
Vacuum Chamber		Sewer Main	
Clean Out Point		Symbols for Private Mains shown grey	
Stormwater			
Stormwater Pipe			
Stormwater Channel			
Stormwater Gully			
Stormwater Maintenance Hole			

Disclaimer

The information on this print shows if we provide any water, wastewater or stormwater services to this property. It may not be accurate or to scale. If you'd like to see the location of private wastewater pipes on the property, please buy a **Sewer service diagram**.

Pipe Types

ABS	Acrylonitrile Butadiene Styrene	AC	Asbestos Cement
BRICK	Brick	CI	Cast Iron
CICL	Cast Iron Cement Lined	CONC	Concrete
COPPER	Copper	DI	Ductile Iron
DICL	Ductile Iron Cement (mortar) Lined	DIPL	Ductile Iron Polymeric Lined
EW	Earthenware	FIBG	Fibreglass
FL BAR	Forged Locking Bar	GI	Galvanised Iron
GRP	Glass Reinforced Plastics	HDPE	High Density Polyethylene
MS	Mild Steel	MSCL	Mild Steel Cement Lined
PE	Polyethylene	PC	Polymer Concrete
PP	Polypropylene	PVC	Polyvinylchloride
PVC - M	Polyvinylchloride, Modified	PVC - O	Polyvinylchloride, Oriented
PVC - U	Polyvinylchloride, Unplasticised	RC	Reinforced Concrete
RC-PL	Reinforced Concrete Plastics Lined	S	Steel
SCL	Steel Cement (mortar) Lined	SCL IBL	Steel Cement Lined Internal Bitumen Lined
SGW	Salt Glazed Ware	SPL	Steel Polymeric Lined
SS	Stainless Steel	STONE	Stone
VC	Vitrified Clay	WI	Wrought Iron
WS	Woodstave		

Further Information

Please consult the Dial Before You Dig enquiries page on the Sydney Water website.

For general enquiries please call the Customer Contact Centre on 132 092

In an emergency, or to notify Sydney Water of damage or threats to its structures, call 13 20 90 (24 hours, 7 days)

Disclaimer

The information on this print shows if we provide any water, wastewater or stormwater services to this property. It may not be accurate or to scale. If you'd like to see the location of private wastewater pipes on the property, please buy a **Sewer service diagram**.

STRATA TITLE (RESIDENTIAL) PROPERTY REQUISITIONS ON TITLE

Vendor:
Purchaser:
Property: Unit
Dated:

Possession and tenancies

1. Vacant possession of the Property must be given on completion unless the Contract provides otherwise.
2. Is anyone in adverse possession of the Property or any part of it?
3.
 - (a) What are the nature and provisions of any tenancy or occupancy?
 - (b) If they are in writing, all relevant documentation should be produced, found in order and handed over on completion with notices of attornment.
 - (c) Please specify any existing breaches.
 - (d) All rent should be paid up to or beyond the date of completion.
 - (e) Please provide details of any bond together with the Rental Bond Board's reference number.
 - (f) If any bond money is held by the Rental Bond Board, the appropriate transfer documentation duly signed should be handed over on completion.
4. Is the Property affected by a protected tenancy (tenancy affected by Parts 2, 3, 4 or 5 of the *Landlord and Tenant (Amendment) Act 1948 (NSW)*)? If so, please provide details.
5. If the tenancy is subject to the *Residential Tenancies Act 2010 (NSW)*:
 - (a) has either the vendor or any predecessor or the tenant applied to the NSW Civil and Administrative Tribunal for an order?
 - (b) have any orders been made by the NSW Civil and Administrative Tribunal? If so, please provide details.

Title

6. Subject to the Contract, on completion the vendor should be registered as proprietor in fee simple of the Property free from all encumbrances and notations and recorded as the owner of the Property on the strata roll, free from all other interests.
7. On or before completion, any mortgage, caveat, writ or priority notice must be discharged, withdrawn, cancelled or removed as the case may be or, in the case of a mortgage, caveat or priority notice, an executed discharge or withdrawal or removal handed over on completion together with a notice under Section 22 of the *Strata Schemes Management Act 2015 (NSW) (Act)*.
8. Are there any proceedings pending or concluded that could result in the recording of any writ on the title to the Property or in the General Register of Deeds? If so, full details should be provided at least 14 days prior to completion.
9. When and where may the title documents be inspected?
10. Are any chattels or fixtures subject to any hiring or leasing agreement or charge or to any security interest under the *Personal Properties Securities Act 2009 (Cth)*? If so, details must be given and all indebtedness cleared and title transferred unencumbered to the vendor prior to completion.

Adjustments

11. All outgoing referred to in clause 14.1 of the Contract must be paid up to and including the date of completion.
12. Is the vendor liable to pay land tax or is the Property otherwise charged or liable to be charged with land tax? If so:
 - (a) to what year has a return been made?
 - (b) what is the taxable value of the Property for land tax purposes for the current year?
13. The vendor must serve on the purchaser a current land tax certificate (issued under Section 47 of the *Land Tax Management Act 1956 (NSW)*) at least 14 days before completion.

Survey and building

14. Subject to the Contract, survey should be satisfactory and show that the whole of the Property and the common property is available, that there are no encroachments by or upon the Property or the common property.
15. Is the vendor in possession of a survey report? If so, please produce a copy for inspection prior to completion. The original should be handed over on completion.
16. In respect of the Property and the common property:
 - (a) Have the provisions of the *Local Government Act (NSW)*, the *Environmental Planning and Assessment Act 1979 (NSW)* and their regulations been complied with?
 - (b) Is there any matter that could justify the making of an upgrading or demolition order in respect of any building or structure?

- (c) Has the vendor a Building Certificate which relates to all current buildings or structures on the Property? If so, it should be handed over on completion. Please provide a copy in advance.
 - (d) Has the vendor a Final Occupation Certificate issued under the *Environmental Planning and Assessment Act 1979* for all current buildings or structures on the Property? If so, it should be handed over on completion. Please provide a copy in advance.
 - (e) In respect of any residential building work carried out in the last 7 years:
 - (i) please identify the building work carried out;
 - (ii) when was the building work completed?
 - (iii) please state the builder's name and licence number;
 - (iv) please provide details of insurance under the *Home Building Act 1989 (NSW)*.
 - (f) Are there any proposals by the Owners Corporation or an owner of a lot to make any additions or alterations or to erect any new structures on the common property? If so, please provide details.
 - (g) Has any work been carried out by the vendor on the Property or the common property? If so:
 - (i) has the work been carried out in accordance with the by-laws and all necessary approvals and consents?
 - (ii) does the vendor have any continuing obligations in relation to the common property affected?
17. Is the vendor aware of any proposals to:
- (a) resume the whole or any part of the Property or the common property?
 - (b) carry out building alterations to an adjoining lot which may affect the boundary of that lot or the Property?
 - (c) deal with, acquire, transfer, lease or dedicate any of the common property?
 - (d) dispose of or otherwise deal with any lot vested in the Owners Corporation?
 - (e) create, vary or extinguish any easements, restrictions or positive covenants over the Property or the common property?
 - (f) subdivide or consolidate any lots and/or any common property or to convert any lots into common property?
 - (g) grant any licence to any person, entity or authority (including the Council) to use the whole or any part of the common property?
18. Has the vendor (or any predecessor) or the Owners Corporation entered into any agreement with or granted any indemnity to the Council or any other authority concerning any development on the Property or the common property?
19. In relation to any swimming pool on the Property or the common property:
- (a) did its installation or construction commence before or after 1 August 1990?
 - (b) has the swimming pool been installed or constructed in accordance with approvals under the *Local Government Act 1919 (NSW)* and *Local Government Act 1993 (NSW)*?
 - (c) does it comply with the provisions of the *Swimming Pools Act 1992 (NSW)* and regulations relating to access? If not, please provide details or the exemptions claimed;
 - (d) have any notices or orders issued or been threatened under the *Swimming Pools Act 1992 (NSW)* or regulations?
 - (e) if a certificate of non-compliance has issued, please provide reasons for its issue if not disclosed in the contract;
 - (f) originals of certificate of compliance or non-compliance and occupation certificate should be handed over on settlement.
- 20.
- (a) Is the vendor aware of any dispute regarding boundary or dividing fences in the strata scheme?
 - (b) Is the vendor aware of any notice, claim or proceedings under the *Dividing Fences Act 1991 (NSW)* or the *Encroachment of Buildings Act 1922 (NSW)* affecting the strata scheme?

Affectations, notices and claims

21. In respect of the Property and the common property:
- (a) Is the vendor aware of any rights, licences, easements, covenants or restrictions as to use of them other than those disclosed in the Contract?
 - (b) Has any claim been made by any person to close, obstruct or limit access to or from them or to prevent the enjoyment of any easement appurtenant to them?
 - (c) Is the vendor aware of:
 - (i) any road, drain, sewer or storm water channel which intersects or runs through them?
 - (ii) any dedication to or use by the public of any right of way or other easement over any part of them?
 - (iii) any latent defects in them?
 - (d) Has the vendor any notice or knowledge of them being affected by the following:
 - (i) any notice requiring work to be done or money to be spent on them or any footpath or road adjoining? If so, such notice must be complied with prior to completion.
 - (ii) any work done or intended to be done on them or the adjacent street which may create a charge on them or the cost of which might be or become recoverable from the purchaser?
 - (iii) any sum due to any local or public authority recoverable from the purchaser? If so, it must be paid prior to completion.
 - (iv) any realignment or proposed realignment of any road adjoining them?

- (v) any contamination including, but not limited to, materials or substances dangerous to health such as asbestos and fibreglass?

Applications, Orders etc

22. Are there any applications made, proposed or threatened, whether by an owner of a lot or the Owners Corporation, to the NSW Civil and Administrative Tribunal, any Court or to the Registrar General for orders relating to the strata scheme, the Property or the common property (including orders to vary the strata scheme consequent upon damage or destruction or to terminate the strata scheme) which are yet to be determined? If so, please provide particulars.
23. Are there any mediations currently being conducted by the Commissioner of Fair Trading, Department of Finance Services and Innovation in relation to the Property or the common property which involve the vendor or the Owners Corporation? If so, please provide particulars.
24. Are there any:
- (a) orders of the Tribunal;
 - (b) notices of or investigations by the Owners Corporation;
 - (c) notices or orders issued by any Court; or
 - (d) notices or orders issued by the Council or any public authority or water authority, affecting the Property or the common property not yet complied with? In so far as they impose an obligation on the vendor they should be complied with by the vendor before completion.
25. Have any orders been made by any Court or Tribunal that money (including costs) payable by the Owners Corporation be paid from contributions levied in relation to the Property? If so, please provide particulars.
26. Has the vendor made any complaints or been the subject of any complaints arising out of noise affecting the Property or emanating from the Property?
27. Has any proposal been given by any person or entity to the Owners Corporation for:
- (a) a collective sale of the strata scheme; or
 - (b) a redevelopment of the strata scheme?
- If so, please provide particulars of the proposal and the steps taken and decisions made in relation to the proposal to the present time.

Owners Corporation management

28. Has the initial period expired?
29. Are any actions proposed to be taken or have any been taken by the Owners Corporation in the initial period which would be in breach of its powers without an order authorising them?
30. If the Property includes a utility lot, please specify the restrictions.
31. Do any special expenses (as defined in clause 23.2 of the Contract, including any liabilities of the Owners Corporation) exceed 1% of the price?
32. Has an appointment of a strata managing agent and/or a building manager been made? If so:
- (a) who has been appointed to each role;
 - (b) when does the term of each appointment expire; and
 - (c) what functions have been delegated to the strata managing agent and/or the building manager.
33. Has the Owners Corporation entered into any agreement to provide amenities or services to the Property? If so, please provide particulars.
34. Has a resolution been passed for the distribution of surplus money from the administrative fund or the capital works fund? If so, please provide particulars.
35. Have the by-laws adopted a common property memorandum as prescribed by the regulations for the purposes of Section 107 of the Act? If so, has the memorandum been modified? Please provide particulars.
36. Is there a registered building management statement pursuant to Section 108 of the *Strata Schemes Development Act 2015 (NSW)*? If so, are there any proposals to amend the registered building management statement?
37. If the strata scheme was in existence at 30 November 2016, has the Owners Corporation taken steps to review the by-laws that were current at that date? If so, please provide particulars.
38. Are there any pending proposals to amend or repeal the current by-laws or to add to them?
39. Are there any proposals, policies or by-laws in relation to the conferral of common property rights or which deal with short term licences and/or holiday lettings?
40. If not attached to the Contract, a strata information certificate under Section 184 of the Act should be served on the purchaser at least 7 days prior to completion.
41. Has the Owners Corporation met all of its obligations under the Act relating to:
- (a) insurances;
 - (b) fire safety;
 - (c) occupational health and safety;
 - (d) building defects and rectification in relation to any applicable warranties under the *Home Building Act 1989 (NSW)*;
 - (e) the preparation and review of the 10 year plan for the capital works fund; and
 - (f) repair and maintenance.
42. Is the secretary of the Owners Corporation in receipt of a building bond for any building work on a building that is part of the Property or the common property?
43. Has an internal dispute resolution process been established? If so, what are its terms?
44. Has the Owners Corporation complied with its obligation to lodge tax returns with the Australian Taxation Office and has all tax liability been paid?

Capacity

45. If the Contract discloses that the vendor is a trustee, evidence should be produced to establish the trustee's power of sale.

Requisitions and transfer

46. If not attached to the Contract and the transaction is not an excluded transaction, any *clearance certificate* under Section 14-220 of Schedule 1 of the *Taxation Administration Act 1953 (Cth)* should be served on the purchaser at least 7 days prior to completion.
47. If the transfer or any other document to be handed over on completion is executed pursuant to a power of attorney, then at least 7 days prior to completion a copy of the registered power of attorney should be produced and found in order.
48. If the vendor has or is entitled to have possession of the title deeds the Certificate Authentication Code must be provided 7 days prior to settlement.
49. Searches, surveys, enquiries and inspection of title deeds must prove satisfactory.
50. The purchaser reserves the right to make further requisitions prior to completion.
51. Unless we are advised by you to the contrary prior to completion, it will be assumed that your replies to these requisitions remain unchanged as at the completion date.