

# Contract for the sale of land – 2005 edition

## TERM

## MEANING OF TERM

Vendor's agent

**Skyline Real Estate**  
3/14 Frenchs Forest Rd E,  
Frenchs Forest NSW 2086

**Contact: Stuart Bath**  
**Ph: 0416 207 215**

Co-agent

Vendor

**Linda Gaden and Tenzin Gaden**  
**14 Peacock Parade, Frenchs Forest NSW 2086**

Vendor's Solicitor

**Burridge & Legg**  
**53 The Centre, Forestville NSW 2087**

Completion date

**DX 461 SYDNEY Phone: 9451 5622 Fax: 9975 2289 Ref: Mr R Legg # 3658**  
**42 days after the date of this contract (clause 15)**

Land

(Address, plan details  
and title reference)

**14 PEACOCK PARADE, FRENCHS FOREST NSW 2086**

**Registered Plan: Lot 58 in Deposited Plan 224759**  
**Folio 58/224759**

Improvements

☒ VACANT POSSESSION ☐ subject to existing tenancies  
☒ HOUSE ☐ garage ☐ carport ☐ home unit ☐ carspace ☐ none  
☐ other:

Attached copies

☐ Documents in the List of Documents as marked or as numbered:  
☐ Other documents:

**A real estate agent is permitted by legislation to fill up the items in this box in a sale of residential property.**

Inclusions

☐ blinds ☐ curtains ☐ insect screens ☐ stove  
☐ built-in wardrobes ☐ dishwasher ☐ light fittings ☐ pool equipment  
☐ clothes line ☐ fixed floor coverings ☐ range hood ☐ TV antenna  
☐ other:

Exclusions

Purchaser

Purchaser's solicitor

Price

\$

Deposit

\$

See special condition 35 (10% of the price, unless otherwise stated)

Balance

\$

Contract date

(if not stated, the date this contract was made)

Vendor

Witness

**GST AMOUNT (optional)**  
The price includes  
GST of:

Purchaser

☐ JOINT TENANTS ☐ tenants in common ☐ in unequal shares

Witness

**Tax information (the parties promise this is correct as far as each party is aware)**

Vendor duty is payable

☒ NO ☐ yes in full ☐ yes to an extent

Deposit can be used to pay vendor duty

☒ NO ☐ yes

Land tax is adjustable

☐ NO ☐ yes

GST: Taxable supply

☐ NO ☐ yes in full ☐ yes to an extent

Margin scheme will be used in making the taxable supply

☐ NO ☐ yes

This sale is not a taxable supply because (one or more of the following may apply) the sale is:

- ☐ not made in the course or furtherance of an enterprise that the vendor carries on (section 9-5(b))
- ☐ by a vendor who is neither registered nor required to be registered for GST (section 9-5(d))
- ☐ GST-free because the sale is the supply of a going concern under section 38-325
- ☐ GST-free because the sale is subdivided farm land or farm land supplied for farming under Subdivision 38-O
- ☐ input taxed because the sale is of eligible residential premises (sections 40-65, 40-75(2) and 195-1)

**HOLDER OF STRATA OR COMMUNITY TITLE RECORDS – Name, address and telephone number**

General	Strata or community title (clause 23 of the contract)
<input checked="" type="checkbox"/> 1 property certificate for the land <input checked="" type="checkbox"/> 2 plan of the land <input type="checkbox"/> 3 unregistered plan of the land <input type="checkbox"/> 4 plan of land to be subdivided <input type="checkbox"/> 5 document that is to be lodged with a relevant plan <input checked="" type="checkbox"/> 6 section 149(2) certificate (Environmental Planning and Assessment Act 1979) <input type="checkbox"/> 7 section 149(5) information included in that certificate <input checked="" type="checkbox"/> 8 sewerage connections diagram <input type="checkbox"/> 9 sewer mains diagram <input type="checkbox"/> 10 document that created or may have created an easement, profit à prendre, restriction on use or positive covenant disclosed in this contract <input type="checkbox"/> 11 section 88G certificate (positive covenant) <input type="checkbox"/> 12 survey report <input type="checkbox"/> 13 section 317A certificate (certificate of compliance) <input type="checkbox"/> 14 building certificate given under <i>legislation</i> <input type="checkbox"/> 15 insurance certificate (Home Building Act 1989) <input type="checkbox"/> 16 brochure or note (Home Building Act 1989) <input type="checkbox"/> 17 section 24 certificate (Swimming Pools Act 1982) <input type="checkbox"/> 18 lease (with every relevant memorandum or variation) <input type="checkbox"/> 19 other document relevant to tenancies <input type="checkbox"/> 20 old system document <input type="checkbox"/> 21 Crown tenure card <input type="checkbox"/> 22 Crown purchase statement of account <input type="checkbox"/> 23 Statutory declaration regarding <i>vendor duty</i>	<input type="checkbox"/> 24 property certificate for strata common property <input type="checkbox"/> 25 plan creating strata common property <input type="checkbox"/> 26 strata by-laws not set out in <i>legislation</i> <input type="checkbox"/> 27 strata development contract or statement <input type="checkbox"/> 28 strata management statement <input type="checkbox"/> 29 leasehold strata - lease of lot and common property <input type="checkbox"/> 30 property certificate for neighbourhood property <input type="checkbox"/> 31 plan creating neighbourhood property <input type="checkbox"/> 32 neighbourhood development contract <input type="checkbox"/> 33 neighbourhood management statement <input type="checkbox"/> 34 property certificate for precinct property <input type="checkbox"/> 35 plan creating precinct property <input type="checkbox"/> 36 precinct development contract <input type="checkbox"/> 37 precinct management statement <input type="checkbox"/> 38 property certificate for community property <input type="checkbox"/> 39 plan creating community property <input type="checkbox"/> 40 community development contract <input type="checkbox"/> 41 community management statement <input type="checkbox"/> 42 document disclosing a change of by-laws <input type="checkbox"/> 43 document disclosing a change in a development or management contract or statement <input type="checkbox"/> 44 document disclosing a change in boundaries <input type="checkbox"/> 45 certificate under Management Act – section 109 (Strata Schemes) or section 26 (Community Land)

#### WARNINGS

- Various Acts of Parliament and other matters can affect the rights of the parties to this contract. Some important matters are actions, claims, decisions, licences, notices, orders, proposals or rights of way involving
 

AGL Gas Networks Limited	Government Business & Government Procurement	Public Works Dept
Council	Heritage Office	Roads & Traffic Authority
County Council	Infrastructure Planning and Natural Resources	Rural Lands Protection Board
East Australian Pipeline Limited	Land & Housing Corporation	Sustainable Energy Development
Education & Training Dept	Mine Subsidence Board	Telecommunications authority
Electricity authority	Owner of adjoining land	Water, sewerage or drainage authority
Environment & Conservation Dept	Primary Industries Department	
Fair Trading	RailCorp	

If you think that any of these matters affects the property, tell your solicitor.
- A lease may be affected by the Agricultural Tenancies Act 1990, the Residential Tenancies Act 1987 or the Retail Leases Act 1994.
- If any purchase money is owing to the Crown, it may become payable when the transfer is registered.
- If a consent to transfer is required under legislation, see clause 27 as to the obligations of the parties.
- The vendor should continue the vendor's insurance until completion. If the vendor wants to give the purchaser possession before completion, the vendor should first ask the insurer to confirm this will not affect the insurance.
- The purchaser will usually have to pay stamp duty on this contract. The sale will also usually be a vendor duty transaction. If duty is not paid on time, a party may incur penalties.
- If the purchaser agrees to the release of deposit any rights in relation to the land (for example, the rights mentioned in clause 2.8) may be subject to the rights of other persons such as the vendor's mortgagee.
- The purchaser should arrange insurance as appropriate.

#### DISPUTES

If you get into a dispute with the other party, the Law Society and Real Estate Institute encourage you to use informal procedures such as negotiation, independent expert appraisal or mediation (for example mediation under the Law Society Mediation Guidelines).

#### AUCTIONS

Regulations made under the Property Stock and Business Agents Act 2002 prescribe a number of conditions applying to sales by auction.

## PURCHASER'S SOLICITORS CERTIFICATE

I, ..... of ....., Solicitors, certify as follows:-

1. I am a Solicitor currently admitted to practise in New South Wales.
2. I am giving this Certificate in accordance with Section 66W of the Conveyancing Act 1919 with reference to a Contract for the sale of property at  
                                , from   to  
in order that there is no cooling off period in relation to that Contract.
3. I do not act for the vendors and am not employed in the legal practice of a Solicitor acting for the vendors nor am I a member or employee of a firm of which a Solicitor acting for the vendors is a member or employee.
4. I have explained to the purchaser:

  - i) the effect of the Contract for the purchase of that property;
  - ii) the nature of this Certificate;
  - iii) the effect of giving this Certificate to the vendor is that there is no cooling off period in relation to the Contract.

DATED:

.....

### WARNING - SWIMMING POOLS

An owner of property on which a swimming pool is situated must ensure that the pool complies with the requirements of the *Swimming Pools Act 1992*. Penalties apply. Before purchasing a property on which a swimming pool is situated, a purchaser is strongly advised to ensure that the swimming pool complies with the requirements of that Act.

### WARNING - SMOKE ALARMS

The owners of certain types of buildings and strata lots must have smoke alarms (or in certain cases heat alarms) installed in the building or lot in accordance with regulations under the *Environmental Planning and Assessment Act 1979*. It is an offence not to comply. It is also an offence to remove or interfere with a smoke alarm or heat alarm. Penalties apply.

### IMPORTANT NOTICE TO VENDORS AND PURCHASERS

Before signing this contract you should ensure that you understand your rights and obligations, some of which are not written in this contract but are implied by law.

For example, as purchaser you should be satisfied that finance will be available at the time of completing the purchase (even if settlement might occur many months after signing this contract – in particular, if you are buying off the plan).

### COOLING OFF PERIOD (PURCHASER'S RIGHTS)

1. This is the statement required by section 66X of the *Conveyancing Act 1919* and applies to a contract for the sale of residential property.
2. The purchaser may rescind the contract at any time before 5 p.m. on the fifth business day after the day on which the contract was made, **EXCEPT** in the circumstances listed in paragraph 3.
3. There is **NO COOLING OFF PERIOD**:
  - (a) if, at or before the time the contract is made, the purchaser gives to the vendor (or the vendor's solicitor or agent) a certificate that complies with section 66W of the Act; or
  - (b) if the property is sold by public auction; or
  - (c) if the contract is made on the same day as the property was offered for sale by public auction but passed in; or
  - (d) if the contract is made in consequence of the exercise of an option to purchase the property, other than an option that is void under section 66ZG of the Act.
4. A purchaser exercising the right to cool off by rescinding the contract will forfeit to the vendor 0.25% of the purchase price of the property. The vendor is entitled to recover the amount forfeited from any amount paid by the purchaser as a deposit under the contract and the purchaser is entitled to a refund of any balance.

### WARNING SMOKE ALARMS

The owners of certain types of buildings and strata lots must have smoke alarms (or in certain cases heat alarms) installed in the building or lot in accordance with regulations under the Environmental Planning and Assessment Act 1979. It is an offence not to comply. It is also an offence to remove or interfere with a smoke alarm or heat alarm. Penalties apply.

### IMPORTANT NOTICE TO VENDORS AND PURCHASERS

Before signing this contract you should ensure that you understand your rights and obligations, some of which are not written in this contract but are implied by law.

For example, as purchaser you should be satisfied that finance will be available at the time of completing the purchase (even if settlement might occur many months after signing this contract - in particular, if you are buying off the plan).

### COOLING OFF PERIOD (PURCHASER'S RIGHTS)

1. This is the statement required by section 66X of the Conveyancing Act 1919 and applies to a contract for the sale of residential property.
2. The purchaser may rescind the contract at any time before 5 p.m. on the fifth business day after the day on which the contract was made, **EXCEPT** in the circumstances listed in paragraph 3.
3. There is **NO COOLING OFF PERIOD**:
  - (a) if, at or before the time the contract is made, the purchaser gives to the vendor (or the vendor's solicitor or agent) a certificate that complies with section 66W of the Act; or
  - (b) if the property is sold by public auction; or
  - (c) if the contract is made on the same day as the property was offered for sale by public auction but passed in; or
  - (d) if the contract is made in consequence of the exercise of an option to purchase the property, other than an option that is void under section 66ZG of the Act.
4. A purchaser exercising the right to cool off by rescinding the contract will forfeit to the vendor 0.25% of the purchase price of the property. The vendor is entitled to recover the amount forfeited from any amount paid by the purchaser as a deposit under the contract and the purchaser is entitled to a refund of any balance.

The vendor sells and the purchaser buys the *property* for the price under these provisions instead of Schedule 3 Conveyancing Act 1919, subject to any *legislation* that cannot be excluded.

#### 1 Definitions (a term in *italics* is a defined term)

In this contract, these terms (in any form) mean -

<i>adjustment date</i>	the earlier of the giving of possession to the purchaser or completion;
<i>bank</i>	a bank as defined in the Banking Act 1959, the Reserve Bank or a State bank;
<i>business day</i>	any day except a bank or public holiday throughout NSW or a Saturday or Sunday;
<i>cheque</i>	a cheque that is not postdated or stale;
<i>depositholder</i>	vendor's agent (or if no vendor's agent is named in this contract, the vendor's <i>solicitor</i> );
<i>document of title</i>	document relevant to the title or the passing of title;
<i>GST Act</i>	A New Tax System (Goods and Services Tax) Act 1999;
<i>GST rate</i>	the rate mentioned in section 4 of A New Tax System (Goods and Services Tax Imposition - General) Act 1999 (10% as at 1 July 2000);
<i>legislation</i>	an Act or a by-law, ordinance, regulation or rule made under an Act;
<i>normally</i>	subject to any other provision of this contract;
<i>party</i>	each of the vendor and the purchaser;
<i>property</i>	the land, the improvements, all fixtures and the inclusions, but not the exclusions;
<i>requisition</i>	an objection, question or requisition (but the term does not include a claim);
<i>rescind</i>	rescind this contract from the beginning;
<i>serve</i>	serve in writing on the other <i>party</i> ;
<i>settlement cheque</i>	an unendorsed <i>cheque</i> made payable to the person to be paid and drawn on its own funds by - <ul style="list-style-type: none"> <li>● a <i>bank</i>; or</li> <li>● a building society, credit union or other FCA institution as defined in Cheques Act 1986; that carries on business in Australia; or</li> <li>if authorised in writing by the vendor or the vendor's <i>solicitor</i>, some other <i>cheque</i>;</li> </ul>
<i>solicitor</i>	in relation to a <i>party</i> , the <i>party's</i> solicitor or licensed conveyancer named in this contract or in a notice <i>served</i> by the <i>party</i> ;
<i>terminate</i>	terminate this contract for breach;
<i>vendor duty</i>	vendor duty imposed under Chapter 4 of the Duties Act 1997;
<i>within</i>	in relation to a period, at any time before or during the period;
<i>work order</i>	a valid direction, notice or order that requires work to be done or money to be spent on or in relation to the <i>property</i> or any adjoining footpath or road.

## 2 Deposit and other payments before completion

- 2.1 The purchaser must pay the deposit to the *depositholder* as stakeholder.
- 2.2 *Normally*, the purchaser must pay the deposit on the making of this contract, and this time is essential.
- 2.3 If this contract requires the purchaser to pay any of the deposit by a later time, that time is also essential.
- 2.4 The purchaser can pay any of the deposit only by unconditionally giving cash (up to \$2,000) or a *cheque* to the *depositholder* or to the vendor, vendor's agent or vendor's *solicitor* for sending to the *depositholder*.
- 2.5 If any of the deposit is not paid on time or a *cheque* for any of the deposit is not honoured on presentation, the vendor can *terminate*. This right to *terminate* is lost as soon as the deposit is paid in full.
- 2.6 If the vendor accepts a bond or guarantee for the deposit, clauses 2.1 to 2.5 and 3 do not apply.
- 2.7 If the vendor accepts a bond or guarantee for part of the deposit, clauses 2.1 to 2.5 and 3 apply only to the balance.
- 2.8 If any of the deposit or of the balance of the price is paid before completion to the vendor or as the vendor directs, it is a charge on the land in favour of the purchaser until *termination* by the vendor or completion, subject to any existing right.
- 2.9 If each *party* tells the *depositholder* that the deposit is to be invested, the *depositholder* is to invest the deposit (at the risk of the *party* who becomes entitled to it) with a *bank*, credit union or permanent building society, in an interest-bearing account in NSW, payable at call, with interest to be reinvested, and pay the interest to the *parties* equally, after deduction of all proper government taxes and financial institution charges and other charges.

## 3 Payment of vendor duty out of the deposit

- 3.1 This clause applies only if this contract says the deposit can be used to pay vendor duty.
- 3.2 If the amount held by the *depositholder* (disregarding the value of any bond or guarantee) exceeds the amount of *vendor duty*, the *parties* direct the *depositholder* to release the amount of *vendor duty* on the following terms -
  - 3.2.1 the *depositholder* is to draw a *cheque* ("the vendor duty cheque") in favour of the Office of State Revenue and in a form acceptable to the Office of State Revenue for payment of *vendor duty*;
  - 3.2.2 the *depositholder* is not to draw that *cheque* earlier than 14 days before the completion date; and
  - 3.2.3 the receipt of a letter from the vendor's *solicitor* requesting the vendor duty cheque will be sufficient authority for the *depositholder* to draw and release that cheque.
- 3.3 The vendor's *solicitor* will use the vendor duty cheque for the sole purpose of payment of the *vendor duty* relating to this transaction.
- 3.4 If this contract is not completed in circumstances that there is, or may be, no liability for *vendor duty* -
  - 3.4.1 if the vendor duty cheque has been forwarded to the vendor's *solicitor* but has not been used to pay *vendor duty*, that cheque must be returned immediately to the *depositholder* for cancellation;
  - 3.4.2 if the vendor duty cheque has been used to pay *vendor duty* -
    - the amount of *vendor duty* is repayable upon demand;
    - the vendor must lodge an application for refund of *vendor duty*; and
    - the vendor irrevocably authorises the Office of State Revenue to pay to the *depositholder* the refund of *vendor duty*;
  - 3.4.3 each *party* must do whatever else is necessary to ensure that the *party* whose funds were used to pay *vendor duty* receives the refund; and
  - 3.4.4 rights under this clause continue even if the contract has been *rescinded* or *terminated*.

## 4 Transfer

- 4.1 *Normally*, the purchaser must *serve* the form of transfer at least 14 days before the completion date.
- 4.2 If any information needed for the form of transfer is not disclosed in this contract, the vendor must *serve* it.
- 4.3 If the purchaser *serves* a form of transfer and the transferee is not the purchaser, the purchaser must give the vendor a direction signed by the purchaser personally for this form of transfer.
- 4.4 The vendor can require the purchaser to include a form of covenant or easement in the transfer only if this contract contains the wording of the proposed covenant or easement, and a description of the land benefited.
- 4.5 If this sale is exempt from *vendor duty* -
  - 4.5.1 the vendor can (but does not have to) *serve* an application for exemption from *vendor duty* in the form satisfactory to the Office of State Revenue *within* 7 days after the contract date;
  - 4.5.2 if that application is attached to this contract or has been provided to the purchaser before the contract date, the application is *served* on the contract date; and
  - 4.5.3 if the vendor complies with clause 4.5.1 -
    - the purchaser must have the form of transfer marked by the Office of State Revenue in relation to *vendor duty* before *serving* the form of transfer; and
    - on completion the vendor must pay to the purchaser \$33.

## 5 Requisitions

- If the purchaser is or becomes entitled to make a *requisition*, the purchaser can make it only by *serving* it -
  - 5.1 if it arises out of this contract or it is a general question about the *property* or title - *within* 21 days after the contract date;
  - 5.2 if it arises out of anything *served* by the vendor - *within* 21 days after the later of the contract date and that *service*; and
  - 5.3 in any other case - *within* a reasonable time.

## 6 Error or misdescription

- 6.1 The purchaser can (but only before completion) claim compensation for an error or misdescription in this contract (as to the *property*, the title or anything else and whether substantial or not).
- 6.2 This clause applies even if the purchaser did not take notice of or rely on anything in this contract containing or giving rise to the error or misdescription.
- 6.3 However, this clause does not apply to the extent the purchaser knows the true position.

**7 Claims by purchaser**

The purchaser can make a claim (including a claim under clause 6) before completion only by *serving* it with a statement of the amount claimed, and if the purchaser makes one or more claims before completion -

7.1 the vendor can *rescind* if in the case of claims that are not claims for delay -

7.1.1 the total amount claimed exceeds 5% of the price;

7.1.2 the vendor *serves* notice of intention to *rescind*; and

7.1.3 the purchaser does not *serve* notice waiving the claims *within* 14 days after that *service*; and

7.2 if the vendor does not *rescind*, the *parties* must complete and if this contract is completed -

7.2.1 the lesser of the total amount claimed and 10% of the price must be paid out of the price to and held by the *depositholder* until the claims are finalised or lapse;

7.2.2 the amount held is to be invested in accordance with clause 2.9;

7.2.3 the claims must be finalised by an arbitrator appointed by the *parties* or, if an appointment is not made *within* 1 month of completion, by an arbitrator appointed by the President of the Law Society at the request of a *party* (in the latter case the *parties* are bound by the terms of the Conveyancing Arbitration Rules approved by the Law Society as at the date of the appointment);

7.2.4 the purchaser is not entitled, in respect of the claims, to more than the total amount claimed and the costs of the purchaser;

7.2.5 net interest on the amount held must be paid to the *parties* in the same proportion as the amount held; and

7.2.6 if the *parties* do not appoint an arbitrator and neither *party* requests the President to appoint an arbitrator *within* 3 months after completion, the claims lapse.

**8 Vendor's right to rescind**

The vendor can *rescind* if -

8.1 the vendor is, on reasonable grounds, unable or unwilling to comply with a *requisition*;

8.2 the vendor *serves* a notice of intention to *rescind* that specifies the *requisition* and those grounds; and

8.3 the purchaser does not *serve* a notice waiving the *requisition within* 14 days after that *service*.

**9 Purchaser's default**

If the purchaser does not comply with this contract (or a notice under or relating to it) in an essential respect, the vendor can *terminate* by *serving* a notice. After the *termination* the vendor can -

9.1 keep or recover the deposit (to a maximum of 10% of the price);

9.2 hold any other money paid by the purchaser under this contract as security for anything recoverable under this clause-

9.2.1 for 12 months after the *termination*; or

9.2.2 if the vendor commences proceedings under this clause *within* 12 months, until those proceedings are concluded; and

9.3 sue the purchaser either -

9.3.1 where the vendor has resold the *property* under a contract made *within* 12 months after the *termination*, to recover -

- the deficiency on resale (with credit for any of the deposit kept or recovered and after allowance for any capital gains tax or goods and services tax payable on anything recovered under this clause); and
- the reasonable costs and expenses arising out of the purchaser's non-compliance with this contract or the notice and of resale and any attempted resale; or

9.3.2 to recover damages for breach of contract.

**10 Restrictions on rights of purchaser**

10.1 The purchaser cannot make a claim or *requisition* or *rescind* or *terminate* in respect of -

10.1.1 the ownership or location of any fence as defined in the Dividing Fences Act 1991;

10.1.2 a service for the *property* being a joint service or passing through another property, or any service for another property passing through the *property* ('service' includes air, communication, drainage, electricity, garbage, gas, oil, radio, sewerage, telephone, television or water service);

10.1.3 a wall being or not being a party wall in any sense of that term or the *property* being affected by an easement for support or not having the benefit of an easement for support;

10.1.4 any change in the *property* due to fair wear and tear before completion;

10.1.5 a promise, representation or statement about this contract, the *property* or the title, not set out or referred to in this contract;

10.1.6 a condition, exception, reservation or restriction in a Crown grant;

10.1.7 the existence of any authority or licence to explore or prospect for gas, minerals or petroleum;

10.1.8 any easement or restriction on use the substance of either of which is disclosed in this contract or any non-compliance with the easement or restriction on use; or

10.1.9 anything the substance of which is disclosed in this contract (except a caveat, charge, mortgage or writ).

10.2 The purchaser cannot *rescind* or *terminate* only because of a defect in title to or quality of the inclusions.

10.3 *Normally*, the purchaser cannot make a claim or *requisition* or *rescind* or *terminate* or require the vendor to change the nature of the title disclosed in this contract (for example, to remove a caution evidencing qualified title, or to lodge a plan of survey as regards limited title).

## 11 Compliance with work orders

- 11.1 *Normally*, the vendor must by completion comply with a *work order* made on or before the contract date and if this contract is completed the purchaser must comply with any other *work order*.
- 11.2 If the purchaser complies with a *work order*, and this contract is *rescinded* or *terminated*, the vendor must pay the expense of compliance to the purchaser.

## 12 Certificates and inspections

- The vendor must do everything reasonable to enable the purchaser, subject to the rights of any tenant -
- 12.1 to have the *property* inspected to obtain any certificate or report reasonably required;
- 12.2 to apply (if necessary in the name of the vendor) for -
- 12.2.1 any certificate that can be given in respect of the *property* under *legislation*; or
- 12.2.2 a copy of any approval, certificate, consent, direction, notice or order in respect of the *property* given under *legislation*, even if given after the contract date; and
- 12.3 to make 1 inspection of the *property* in the 3 days before a time appointed for completion.

## 13 Goods and services tax (GST)

- 13.1 In this clause, enterprise, input tax credit, margin scheme, supply of a going concern, tax invoice and taxable supply have the same meanings as in the *GST Act*.
- 13.2 *Normally*, if a *party* must pay the price or any other amount to the other *party* under this contract, GST is not to be added to the price or amount.
- 13.3 If under this contract a *party* must make an adjustment, pay an expense of another party or pay an amount payable by or to a third party (for example, under clauses 14 or 20.7) -
- 13.3.1 the *party* must adjust or pay on completion any GST added to or included in the amount; but
- 13.3.2 if this contract says this sale is a taxable supply, and payment would entitle the *party* to an input tax credit, the adjustment or payment is to be worked out by deducting any input tax credit to which the party receiving the adjustment is or was entitled and adding the *GST rate*.
- 13.4 If this contract says this sale is the supply of a going concern -
- 13.4.1 the *parties* agree the supply of the *property* is a supply of a going concern;
- 13.4.2 the vendor must, between the contract date and completion, carry on the enterprise conducted on the land in a proper and business-like way;
- 13.4.3 if the purchaser is not registered by the completion date, the *parties* must complete and the purchaser must pay on completion, in addition to the price, an amount being the price multiplied by the *GST rate* ("the retention sum"). The retention sum is to be held by the *depositholder* and dealt with as follows:
- if *within* 3 months of completion the purchaser *serves* a letter from the Australian Taxation Office stating the purchaser is registered, the *depositholder* is to pay the retention sum to the purchaser; but
  - if the purchaser does not *serve* that letter *within* 3 months of completion, the *depositholder* is to pay the retention sum to the vendor; and
- 13.4.4 if the vendor, despite clause 13.4.1, *serves* a letter from the Australian Taxation Office stating the vendor has to pay GST on the supply, the purchaser must pay to the vendor on demand the amount of GST assessed.
- 13.5 *Normally*, the vendor promises the margin scheme will not apply to the supply of the *property*.
- 13.6 If this contract says the margin scheme is to apply in making the taxable supply, the parties agree that the margin scheme is to apply to the sale of the *property*.
- 13.7 If this contract says the sale is not a taxable supply -
- 13.7.1 the purchaser promises that the *property* will not be used and represents that the purchaser does not intend the *property* (or any part of the *property*) to be used in a way that could make the sale a taxable supply to any extent; and
- 13.7.2 the purchaser must pay the vendor on completion in addition to the price an amount calculated by multiplying the price by the *GST rate* if this sale is a taxable supply to any extent because of -
- a breach of clause 13.7.1; or
  - something else known to the purchaser but not the vendor.
- 13.8 If this contract says this sale is a taxable supply in full and does not say the margin scheme applies to the *property*, the vendor must pay the purchaser on completion an amount of one-eleventh of the price if -
- 13.8.1 this sale is not a taxable supply in full; or
- 13.8.2 the margin scheme applies to the *property* (or any part of the *property*).
- 13.9 If this contract says this sale is a taxable supply to an extent -
- 13.9.1 clause 13.7.1 does not apply to any part of the *property* which is identified as being a taxable supply; and
- 13.9.2 the payments mentioned in clauses 13.7 and 13.8 are to be recalculated by multiplying the relevant payment by the proportion of the price which represents the value of that part of the *property* to which the clause applies (the proportion to be expressed as a number between 0 and 1). Any evidence of value must be obtained at the expense of the vendor.
- 13.10 *Normally*, on completion the vendor must give the recipient of the supply a tax invoice for any taxable supply by the vendor by or under this contract.
- 13.11 The vendor does not have to give the purchaser a tax invoice if the margin scheme applies to a taxable supply.



**14 Adjustments**

- 14.1 *Normally*, the vendor is entitled to the rents and profits and will be liable for all rates, water, sewerage and drainage service and usage charges, land tax and all other periodic outgoings up to and including the *adjustment date* after which the purchaser will be entitled and liable.
- 14.2 The *parties* must make any necessary adjustment on completion.
- 14.3 If an amount that is adjustable under this contract has been reduced under *legislation*, the *parties* must on completion adjust the reduced amount.
- 14.4 The *parties* must adjust land tax for the year current at the *adjustment date* -
- 14.4.1 only if land tax has been paid or is payable for the year (whether by the vendor or by a predecessor in title) and this contract says that land tax is adjustable;
  - 14.4.2 by adjusting the amount that would have been payable if at the start of the year -
    - the person who owned the land owned no other land;
    - the land was not subject to a special trust or owned by a non-concessional company; and
    - if the land (or part of it) had no separate taxable value, by calculating its separate taxable value on a proportional area basis.
- 14.5 If any other amount that is adjustable under this contract relates partly to the land and partly to other land, the *parties* must adjust it on a proportional area basis.
- 14.6 *Normally*, the vendor can direct the purchaser to produce a *settlement cheque* on completion to pay an amount adjustable under this contract and if so -
- 14.6.1 the amount is to be treated as if it were paid; and
  - 14.6.2 the *cheque* must be forwarded to the payee immediately after completion (by the purchaser if the *cheque* relates only to the *property* or by the vendor in any other case).
- 14.7 If on completion the last bill for a water, sewerage or drainage usage charge is for a period ending before the *adjustment date*, the vendor is liable for an amount calculated by dividing the bill by the number of days in the period then multiplying by the number of unbilled days up to and including the *adjustment date*.
- 14.8 The vendor is liable for any amount recoverable for work started on or before the contract date on the *property* or any adjoining footpath or road.

**15 Completion date**

The *parties* must complete by the completion date and, if they do not, a *party* can serve a notice to complete if that *party* is otherwise entitled to do so.

**16 Completion****• Vendor**

- 16.1 On completion the vendor must give the purchaser any *document of title* that relates only to the *property*.
- 16.2 If on completion the vendor has possession or control of a *document of title* that relates also to other property, the vendor must produce it as and where necessary.
- 16.3 *Normally*, on completion the vendor must cause the legal title to the *property* (being an estate in fee simple) to pass to the purchaser free of any mortgage or other interest, subject to any necessary registration.
- 16.4 The legal title to the *property* does not pass before completion.
- 16.5 If the vendor gives the purchaser a document (other than the transfer) that needs to be lodged for registration, the vendor must pay the lodgment fee to the purchaser, plus another 20% of that fee.
- 16.6 If the purchaser *serves* a land tax certificate showing a charge on any of the land, on completion the vendor must give the purchaser a land tax certificate showing the charge is no longer effective against the land.

**• Purchaser**

- 16.7 On completion the purchaser must pay to the vendor, by cash (up to \$2,000) or *settlement cheque*, the price (less any deposit paid) and any other amount payable by the purchaser under this contract (less any amount payable by the vendor to the purchaser under this contract).
- 16.8 If the vendor requires more than 5 *settlement cheques*, the vendor must pay \$10 for each extra *cheque*.
- 16.9 If any of the deposit is not covered by a bond or guarantee, on completion the purchaser must give the vendor an order signed by the purchaser authorising the *depositholder* to account to the vendor for the deposit.
- 16.10 On completion the deposit belongs to the vendor.

**• Place for completion**

- 16.11 *Normally*, the *parties* must complete at the completion address, which is -
- 16.11.1 if a special completion address is stated in this contract - that address; or
  - 16.11.2 if none is stated, but a first mortgagee is disclosed in this contract and the mortgagee would usually discharge the mortgage at a particular place - that place; or
  - 16.11.3 in any other case - the vendor's *solicitor's* address stated in this contract.
- 16.12 The vendor by reasonable notice can require completion at another place, if it is in NSW, but the vendor must pay the purchaser's additional expenses, including any agency or mortgagee fee.
- 16.13 If the purchaser requests completion at a place that is not the completion address, and the vendor agrees, the purchaser must pay the vendor's additional expenses, including any agency or mortgagee fee.

**17 Possession**

- 17.1 *Normally*, the vendor must give the purchaser vacant possession of the *property* on completion.
- 17.2 The vendor does not have to give vacant possession if -

- 17.2.1 this contract says that the sale is subject to existing tenancies; and
- 17.2.2 the contract discloses the provisions of the tenancy (for example, by attaching a copy of the lease and any relevant memorandum or variation).
- 17.3 Normally, the purchaser can claim compensation (before or after completion) or *rescind* if any of the land is affected by a protected tenancy (a tenancy affected by Part 2, 3, 4 or 5 Landlord and Tenant (Amendment) Act 1948).

## 18 Possession before completion

- 18.1 This clause applies only if the vendor gives the purchaser possession of the *property* before completion.
- 18.2 The purchaser must not before completion -
  - 18.2.1 let or part with possession of any of the *property*;
  - 18.2.2 make any change or structural alteration or addition to the *property*; or
  - 18.2.3 contravene any agreement between the *parties* or any direction, document, *legislation*, notice or order affecting the *property*.
- 18.3 The purchaser must until completion -
  - 18.3.1 keep the *property* in good condition and repair having regard to its condition at the giving of possession; and
  - 18.3.2 allow the vendor or the vendor's authorised representative to enter and inspect it at all reasonable times.
- 18.4 The risk as to damage to the *property* passes to the purchaser immediately after the purchaser enters into possession.
- 18.5 If the purchaser does not comply with this clause, then without affecting any other right of the vendor -
  - 18.5.1 the vendor can before completion, without notice, remedy the non-compliance; and
  - 18.5.2 if the vendor pays the expense of doing this, the purchaser must pay it to the vendor with interest at the rate mentioned in Schedule J of the Supreme Court Rules 1970.
- 18.6 If this contract is *rescinded* or *terminated* the purchaser must immediately vacate the *property*.
- 18.7 If the *parties* or their *solicitors* on their behalf do not agree in writing to a fee or rent, none is payable.

## 19 Rescission of contract

- 19.1 If this contract expressly gives a *party* a right to *rescind*, the *party* can exercise the right -
  - 19.1.1 only by *serving* a notice before completion; and
  - 19.1.2 in spite of any making of a claim or *requisition*, any attempt to satisfy a claim or *requisition*, any arbitration, litigation, mediation or negotiation or any giving or taking of possession.
- 19.2 Normally, if a *party* exercises a right to *rescind* expressly given by this contract or any *legislation* -
  - 19.2.1 the deposit and any other money paid by the purchaser under this contract must be refunded;
  - 19.2.2 a *party* can claim for a reasonable adjustment if the purchaser has been in possession;
  - 19.2.3 a *party* can claim for damages, costs or expenses arising out of a breach of this contract; and
  - 19.2.4 a *party* will not otherwise be liable to pay the other *party* any damages, costs or expenses.

## 20 Miscellaneous

- 20.1 The *parties* acknowledge that anything stated in this contract to be attached was attached to this contract by the vendor before the purchaser signed it and is part of this contract.
- 20.2 Anything attached to this contract is part of this contract.
- 20.3 An area, bearing or dimension in this contract is only approximate.
- 20.4 If a *party* consists of 2 or more persons, this contract benefits and binds them separately and together.
- 20.5 A *party's solicitor* can receive any amount payable to the *party* under this contract or direct in writing that it is to be paid to another person.
- 20.6 A document under or relating to this contract is -
  - 20.6.1 signed by a *party* if it is signed by the *party* or the *party's solicitor* (apart from a direction under clause 4.3);
  - 20.6.2 served if it is served by the *party* or the *party's solicitor*;
  - 20.6.3 served if it is served on the *party's solicitor*, even if the *party* has died or any of them has died;
  - 20.6.4 served if it is served in any manner provided in s170 of the Conveyancing Act 1919;
  - 20.6.5 served if it is sent by fax to the *party's solicitor*, unless it is not received;
  - 20.6.6 served on a person if it (or a copy of it) comes into the possession of the person; and
  - 20.6.7 served at the earliest time it is served, if it is served more than once.
- 20.7 An obligation to pay an expense of another *party* of doing something is an obligation to pay -
  - 20.7.1 if the *party* does the thing personally - the reasonable cost of getting someone else to do it; or
  - 20.7.2 if the *party* pays someone else to do the thing - the amount paid, to the extent it is reasonable.
- 20.8 Rights under clauses 11, 13, 14, and 17 continue after completion, whether or not other rights continue.
- 20.9 The vendor does not promise, represent or state that the purchaser has any cooling off rights.
- 20.10 The vendor does not promise, represent or state that any attached survey report is accurate or current.
- 20.11 A reference to any *legislation* includes a reference to any corresponding later *legislation*.
- 20.12 Each *party* must do whatever is necessary after completion to carry out the *party's* obligations under this contract.
- 20.13 Neither taking possession nor *serving* a transfer of itself implies acceptance of the *property* or the title.
- 20.14 The details and information provided in this contract (for example, on page 1) are, to the extent of each *party's* knowledge, true, and are part of this contract.
- 20.15 Where this contract provides for choices, a choice in BLOCK CAPITALS applies unless a different choice is marked.

## 21 Time limits in these provisions

- 21.1 If the time for something to be done or to happen is not stated in these provisions, it is a reasonable time.
- 21.2 If there are conflicting times for something to be done or to happen, the latest of those times applies.

- 21.3 The time for one thing to be done or to happen does not extend the time for another thing to be done or to happen.
- 21.4 If the time for something to be done or to happen is the 29th, 30th or 31st day of a month, and the day does not exist, the time is instead the last day of the month.
- 21.5 If the time for something to be done or to happen is a day that is not a *business day*, the time is extended to the next *business day*, except in the case of clause 2 (deposit).
- 21.6 *Normally*, the time by which something must be done is fixed but not essential.
- 22 Foreign Acquisitions and Takeovers Act 1975**
- 22.1 The purchaser promises that the Commonwealth Treasurer cannot prohibit and has not prohibited the transfer under the Foreign Acquisitions and Takeovers Act 1975.
- 22.2 This promise is essential and a breach of it entitles the vendor to *terminate*.
- 23 Strata or community title**
- 23.1 This clause applies only if the land (or part of it) is a lot in a strata, neighbourhood, precinct or community scheme (or on completion is to be a lot in a scheme of that kind).
- 23.2 In this contract -
- 'change', in relation to a scheme, means -
    - a registered or registrable change from by-laws set out in this contract or set out in *legislation* and specified in this contract;
    - a change from a development or management contract or statement set out in this contract; or
    - a change in the boundaries of common property;
  - 'common property' includes association property for the scheme or any higher scheme;
  - 'contribution' includes an amount payable under a by-law;
  - 'normal expenses', in relation to an owners corporation for a scheme, means normal operating expenses usually payable from the administrative fund of an owners corporation for a scheme of the same kind;
  - 'owners corporation' means the owners corporation or the association for the scheme or any higher scheme;
  - 'the property' includes any interest in common property for the scheme associated with the lot;
  - 'special expenses', in relation to an owners corporation, means its actual, contingent or expected expenses, except to the extent they are normal expenses, due to fair wear and tear, disclosed in this contract or covered by moneys held in the sinking fund.
- 23.3 Clauses 11, 14.8 and 18.4 do not apply to an obligation of the owners corporation, or to property insurable by it.
- 23.4 Clauses 14.4.2 and 14.5 apply but on a unit entitlement basis instead of an area basis.
- 23.5 The *parties* must adjust under clause 14.1 -
- 23.5.1 a regular periodic contribution;
  - 23.5.2 a contribution which is not a regular periodic contribution but is disclosed in this contract; and
  - 23.5.3 on a unit entitlement basis, any amount paid by the vendor for a normal expense of the owners corporation to the extent the owners corporation has not paid the amount to the vendor.
- 23.6 If a contribution is not a regular periodic contribution and is not disclosed in this contract -
- 23.6.1 the vendor is liable for it if it was levied before the contract date (unless it relates to work not started by that date), even if it is payable by instalments;
  - 23.6.2 the vendor is also liable for it to the extent it relates to work started by the owners corporation before the contract date; and
  - 23.6.3 the purchaser is liable for all other contributions levied after the *contract date*.
- 23.7 The vendor must pay or allow to the purchaser on completion the amount of any unpaid contributions for which the vendor is liable under clause 23.6.
- 23.8 *Normally*, the purchaser cannot make a claim or *requisition* or *rescind* or *terminate* in respect of -
- 23.8.1 an existing or future actual, contingent or expected expense of the owners corporation;
  - 23.8.2 a proportional unit entitlement of the lot or a relevant lot or former lot, apart from a claim under clause 6; or
  - 23.8.3 a past or future change in the scheme or a higher scheme.
- 23.9 However, the purchaser can *rescind* if -
- 23.9.1 the special expenses of the owners corporation at the later of the contract date and the creation of the owners corporation when calculated on a unit entitlement basis (and, if more than one lot or a higher scheme is involved, added together), less any contribution paid by the vendor, are more than 1% of the price;
  - 23.9.2 in the case of the lot or a relevant lot or former lot in a higher scheme -
    - a proportional unit entitlement for the lot is not disclosed in this contract; or
    - a proportional unit entitlement for the lot is disclosed in this contract but the lot has a different proportional unit entitlement at the contract date or at any time before completion; or
  - 23.9.3 a change before the contract date or before completion in the scheme or a higher scheme substantially disadvantages the purchaser and is not disclosed in this contract.
- 23.10 The purchaser must give the vendor 2 copies of a proper form of notice of the transfer of the lot addressed to the owners corporation and signed by the purchaser.
- 23.11 The vendor must complete and sign 1 copy of the notice and give it to the purchaser on completion.
- 23.12 Each *party* can sign and give the notice as agent for the other.
- 23.13 The vendor must *serve* a certificate under section 109 Strata Schemes Management Act 1996 or section 26 Community Land Management Act 1989 in relation to the lot, the scheme or any higher scheme at least 7 days before the completion date.

- 23.14 The purchaser does not have to complete earlier than 7 days after *service* of the certificate and clause 21.3 does not apply to this provision.
- 23.15 On completion the purchaser must pay the vendor the prescribed fee for the certificate.
- 23.16 The vendor authorises the purchaser to apply for the purchaser's own certificate.
- 23.17 The vendor authorises the purchaser to apply for and make an inspection of any record or other document in the custody or control of the owners corporation or relating to the scheme or any higher scheme.
- 23.18 If a general meeting of the owners corporation is convened before completion -
- 23.18.1 if the vendor receives notice of it, the vendor must immediately notify the purchaser of it; and
- 23.18.2 the purchaser can require the vendor to appoint the purchaser (or the purchaser's nominee) to exercise any voting rights of the vendor in respect of the lot at the meeting.

## 24 Tenancies

- 24.1 If a tenant has not made a payment for a period preceding or current at the *adjustment date* -
- 24.1.1 for the purposes of clause 14.2, the amount is to be treated as if it were paid; and
- 24.1.2 the purchaser assigns the debt to the vendor on completion and will if required give a further assignment at the vendor's expense.
- 24.2 If a tenant has paid in advance of the *adjustment date* any periodic payment in addition to rent, it must be adjusted as if it were rent for the period to which it relates.
- 24.3 If the *property* is to be subject to a tenancy on completion or is subject to a tenancy on completion -
- 24.3.1 the vendor authorises the purchaser to have any accounting records relating to the tenancy inspected and audited and to have any other document relating to the tenancy inspected;
- 24.3.2 the vendor must *serve* any information about the tenancy reasonably requested by the purchaser before or after completion; and
- 24.3.3 *normally*, the purchaser can claim compensation (before or after completion) if -
- any of Parts 2 to 7 of the Retail Leases Act 1994 applies to the tenancy, unless this contract discloses that the tenancy commenced on or after 1 August 1994;
  - a disclosure statement required by the Act was not given when required;
  - such a statement contained information that was materially false or misleading;
  - a provision of the lease is not enforceable because of a non-disclosure in such a statement; or
  - the lease was entered into in contravention of the Act.
- 24.4 If the *property* is subject to a tenancy on completion -
- 24.4.1 the vendor must allow or transfer -
- any remaining bond money or any other security against the tenant's default (to the extent the security is transferable);
  - any money in a fund established under the lease for a purpose and compensation for any money in the fund or interest earned by the fund that has been applied for any other purpose;
  - any money paid by the tenant for a purpose that has not been applied for that purpose and compensation for any of the money that has been applied for any other purpose; and
- 24.4.2 if the security is not transferable, each *party* must do everything reasonable to cause a replacement security to issue for the benefit of the purchaser and the vendor must hold the original security on trust for the benefit of the purchaser until the replacement security issues;
- 24.4.3 the vendor must give to the purchaser -
- a proper notice of the transfer addressed to the tenant;
  - any certificate given under the Retail Leases Act 1994 in relation to the tenancy;
  - a copy of any disclosure statement given to the tenant under the Retail Leases Act 1994;
  - a copy of any document served on the tenant under the lease and written details of its service, if the document concerns the rights of the landlord or the tenant after completion; and
  - any document served by the tenant under the lease and written details of its service, if the document concerns the rights of the landlord or the tenant after completion;
- 24.4.4 the vendor must comply with any obligation to the tenant under the lease, to the extent it is to be complied with by completion; and
- 24.4.5 the purchaser must comply with any obligation to the tenant under the lease, to the extent that the obligation is disclosed in this contract and is to be complied with after completion.
- 24.5 Rights under this clause continue after completion, whether or not other rights continue.

**25 Qualified title, limited title and old system title**

- 25.1 This clause applies only if the land (or part of it) -  
 25.1.1 is under qualified, limited or old system title; or  
 25.1.2 on completion is to be under one of those titles.
- 25.2 The vendor must *serve* a proper abstract of title *within* 7 days after the contract date.
- 25.3 If an abstract of title or part of an abstract of title is attached to this contract or has been lent by the vendor to the purchaser before the contract date, the abstract or part is *served* on the contract date.
- 25.4 An abstract of title can be or include a list of documents, events and facts arranged (apart from a will or codicil) in date order, if the list in respect of each document -  
 25.4.1 shows its date, general nature, names of parties and any registration number; and  
 25.4.2 has attached a legible photocopy of it or of an official or registration copy of it.
- 25.5 An abstract of title -  
 25.5.1 must start with a good root of title (if the good root of title must be at least 30 years old, this means 30 years old at the contract date);  
 25.5.2 in the case of a leasehold interest, must include an abstract of the lease and any higher lease;  
 25.5.3 *normally*, need not include a Crown grant; and  
 25.5.4 need not include anything evidenced by the Register kept under the Real Property Act 1900.
- 25.6 In the case of land under old system title -  
 25.6.1 in this contract 'transfer' means conveyance;  
 25.6.2 the purchaser does not have to *serve* the form of transfer until after the vendor has *served* a proper abstract of title; and  
 25.6.3 each vendor must give proper covenants for title as regards that vendor's interest.
- 25.7 In the case of land under limited title but not under qualified title -  
 25.7.1 *normally*, the abstract of title need not include any document which does not show the location, area or dimensions of the land (for example, by including a metes and bounds description or a plan of the land);  
 25.7.2 clause 25.7.1 does not apply to a document which is the good root of title; and  
 25.7.3 the vendor does not have to provide an abstract if this contract contains a delimitation plan (whether in registrable form or not).
- 25.8 The vendor must give a proper covenant to produce where relevant.
- 25.9 The vendor does not have to produce or covenant to produce a document that is not in the possession of the vendor or a mortgagee.
- 25.10 If the vendor is unable to produce an original document in the chain of title, the purchaser will accept a photocopy from the Registrar General of the registration copy of that document.

**26 Crown purchase money**

- 26.1 This clause applies only if purchase money is payable to the Crown, whether or not due for payment.
- 26.2 The vendor is liable for the money, except to the extent this contract says the purchaser is liable for it.
- 26.3 To the extent the vendor is liable for it, the vendor is liable for any interest until completion.
- 26.4 To the extent the purchaser is liable for it, the *parties* must adjust any interest under clause 14.1.

**27 Consent to transfer**

- 27.1 This clause applies only if the land (or part of it) is restricted title land (land that cannot be transferred without consent under *legislation*).
- 27.2 The purchaser must properly complete and then *serve* the purchaser's part of an application for consent to transfer of the land (or part of it) *within* 7 days after the contract date.
- 27.3 The vendor must apply for consent *within* 7 days after *service* of the purchaser's part.
- 27.4 If consent is refused, either *party* can *rescind*.
- 27.5 If consent is given subject to one or more conditions that will substantially disadvantage a *party*, then that *party* can *rescind within* 7 days after receipt by or *service* upon the *party* of written notice of the conditions.
- 27.6 If consent is not given or refused -  
 27.6.1 *within* 42 days after the purchaser *serves* the purchaser's part of the application, the purchaser can *rescind*; or  
 27.6.2 *within* 30 days after the application is made, either *party* can *rescind*.
- 27.7 If the *legislation* is the Western Lands Act 1901 each period in clause 27.6 becomes 90 days.
- 27.8 If the land or part is described as a lot in an unregistered plan, each time in clause 27.6 becomes the later of the time and 35 days after creation of a separate folio for the lot.
- 27.9 The completion date becomes the later of the completion date and 14 days after *service* of the notice granting consent to transfer.

**28 Unregistered plan**

- 28.1 This clause applies only if some of the land is described as a lot in an unregistered plan.
- 28.2 The vendor must do everything reasonable to have the plan registered *within* 6 months after the contract date, with or without any minor alteration to the plan or any document to be lodged with the plan validly required or made under *legislation*.

- 28.3 If the plan is not registered *within* that time and in that manner -  
 28.3.1 the purchaser can *rescind*; and  
 28.3.2 the vendor can *rescind*, but only if the vendor has complied with clause 28.2.  
 28.4 Either *party* can serve notice of the registration of the plan and every relevant lot and plan number.  
 28.5 The completion date becomes the later of the completion date and 21 days after *service* of the notice.  
 28.6 Clauses 28.2 and 28.3 apply to a plan that is to be registered before the plan is registered.

## 29 Conditional contract

- 29.1 This clause applies only if a provision says this contract or completion is conditional on an event.  
 29.2 If the time for the event to happen is not stated, the time is 42 days after the contract date.  
 29.3 If this contract says the provision is for the benefit of a *party*, then it benefits only that *party*.  
 29.4 If anything is necessary to make the event happen, each *party* must do whatever is reasonably necessary to cause the event to happen.  
 29.5 A *party* can *rescind* under this clause only if the *party* has substantially complied with clause 29.4.  
 29.6 If the event involves an approval and the approval is given subject to a condition that will substantially disadvantage a *party* who has the benefit of the provision, the *party* can *rescind within* 7 days after either *party serves* notice of the condition.  
 29.7 If the *parties* can lawfully complete without the event happening -  
 29.7.1 if the event does not happen *within* the time for it to happen, a *party* who has the benefit of the provision can *rescind within* 7 days after the end of that time;  
 29.7.2 if the event involves an approval and an application for the approval is refused, a *party* who has the benefit of the provision can *rescind within* 7 days after either *party serves* notice of the refusal;  
 29.7.3 the completion date becomes the later of the completion date and 21 days after the earliest of -  
     • either *party serving* notice of the event happening;  
     • every *party* who has the benefit of the provision *serving* notice waiving the provision;  
     • the end of the time for the event to happen.  
 29.8 If the *parties* cannot lawfully complete without the event happening -  
 29.8.1 if the event does not happen *within* the time for it to happen, either *party* can *rescind*;  
 29.8.2 if the event involves an approval and an application for the approval is refused, either *party* can *rescind*;  
 29.8.3 the completion date becomes the later of the completion date and 21 days after either *party serves* notice of the event happening.  
 29.9 A *party* cannot *rescind* under clauses 29.7 or 29.8 after the event happens.

### **SPECIAL CONDITIONS**

- 30.** The purchaser acknowledges that it is purchasing the property in its present condition and state of repair and as a result of its own inspection. The purchaser shall not call upon the vendor to carry out any repairs whatsoever in relation to the property sold.
- 31.** It is acknowledged and agreed that in any notice to complete a period of fourteen (14) days shall for all purposes be deemed reasonable and sufficient as to time.
- 32.** The purchaser agrees that if for any reason other than default on the part of the vendor completion of this contract does not take place on or before the completion date, the purchaser shall on completion pay to the vendor in addition to the balance of the price provided herein an amount equal to interest on the unpaid balance of the price at the rate of 8% per annum computed on a daily basis from and including the day after the completion date until and including the date of completion of this contract and the vendor shall be under no obligation to complete this contract until the payment provided for in this clause has been made.
- 33.** The purchaser warrants that the purchaser was not introduced to the vendor or to the property by any agent or employee of an agent other than the agent, if any, named as such in this contract and that in the event that it is found that this warranty is untrue and as a result thereof that the vendor is liable for the payment of an agent's commission arising from this contract other than to any agent herein named as such, then the purchaser shall and does hereby indemnify the vendor in respect of the payment of any such commission and also for the payment of any costs or expenses involved in the defending of any claim for such commission. Such indemnity shall have the effect that any such commission, costs or expenses shall be paid by the purchaser to the vendor in addition to the purchase price herein provided for. This special condition of this contract and warranty shall enure and remain in full force and effect notwithstanding completion hereof and shall not be deemed to merge in the transfer on completion of this contract.
- 34.** The following amendments apply to this contract:
- (a) Clause 16.5 is amended by deleting "plus another 20% of that fee".
  - (b) Clause 16.8 is amended by deleting the words "5 settlement cheques" and substituting the words "5 bank cheques" and by deleting the word "cheque" and substituting the words "bank cheque".
- 35.** The purchaser acknowledges that the vendor is entitled to require payment of a deposit equal to 10% of the price on the date of this contract. The purchaser also acknowledges that if the vendor has accepted 5% of the price on account of the deposit the balance of the deposit is payable on the date specified by this contract as the date for completion.
- 36.** The purchaser agrees that on request from the vendor the deposit may be released to the vendor to be used by the vendor as deposit on the purchase of another property and solely for that purpose. There shall be no further release of the deposit thereafter.

# H.M. Allen & Co.

Phone: (02) 9232 3554

H.M. Allen & Co. hereby certifies that the information contained in this document has been provided electronically by the Registrar General in accordance with Section 96B(2) of the Real Property Act.

Information provided through Tri-Search an approved LPINSW Information Broker

## LAND AND PROPERTY INFORMATION NEW SOUTH WALES - TITLE SEARCH

FOLIO: 58/224759

SEARCH DATE	TIME	EDITION NO	DATE
23/8/2016	4:56 PM	3	8/11/2001

### LAND

LOT 58 IN DEPOSITED PLAN 224759  
AT BELROSE  
LOCAL GOVERNMENT AREA NORTHERN BEACHES  
PARISH OF MANLY COVE COUNTY OF CUMBERLAND  
TITLE DIAGRAM DP224759

### FIRST SCHEDULE

TENZIN GADEN  
LINDA GADEN  
AS JOINT TENANTS (T 8099516)

### SECOND SCHEDULE (5 NOTIFICATIONS)

- 1 LAND EXCLUDES MINERALS AND IS SUBJECT TO RESERVATIONS AND CONDITIONS IN FAVOUR OF THE CROWN - SEE CROWN GRANT(S)
- 2 DP224759 RESTRICTION(S) ON THE USE OF LAND
- 3 DP224759 EASEMENT TO DRAIN WATER AFFECTING THE PART(S) SHOWN SO BURDENED IN THE TITLE DIAGRAM
- 4 DP224759 EASEMENT TO DRAIN WATER APPURTENANT TO THE LAND ABOVE DESCRIBED
- 5 8099517 MORTGAGE TO AUSTRALIA AND NEW ZEALAND BANKING GROUP LIMITED

### NOTATIONS

NOTE: THE CERTIFICATE OF TITLE FOR THIS FOLIO OF THE REGISTER DOES NOT INCLUDE SECURITY FEATURES INCLUDED ON COMPUTERISED CERTIFICATES OF TITLE ISSUED FROM 4TH JANUARY, 2004. IT IS RECOMMENDED THAT STRINGENT PROCESSES ARE ADOPTED IN VERIFYING THE IDENTITY OF THE PERSON(S) CLAIMING A RIGHT TO DEAL WITH THE LAND COMPRISED IN THIS FOLIO.

UNREGISTERED DEALINGS: NIL

\*\*\* END OF SEARCH \*\*\*



Form 3 — TO BE USED WHERE DEDICATIONS, DRAINAGE RESERVES AND PUBLIC GARDEN AND RECREATION SPACES ARE PROVIDED.

WARNING. Plan Drawing only to appear in this space.

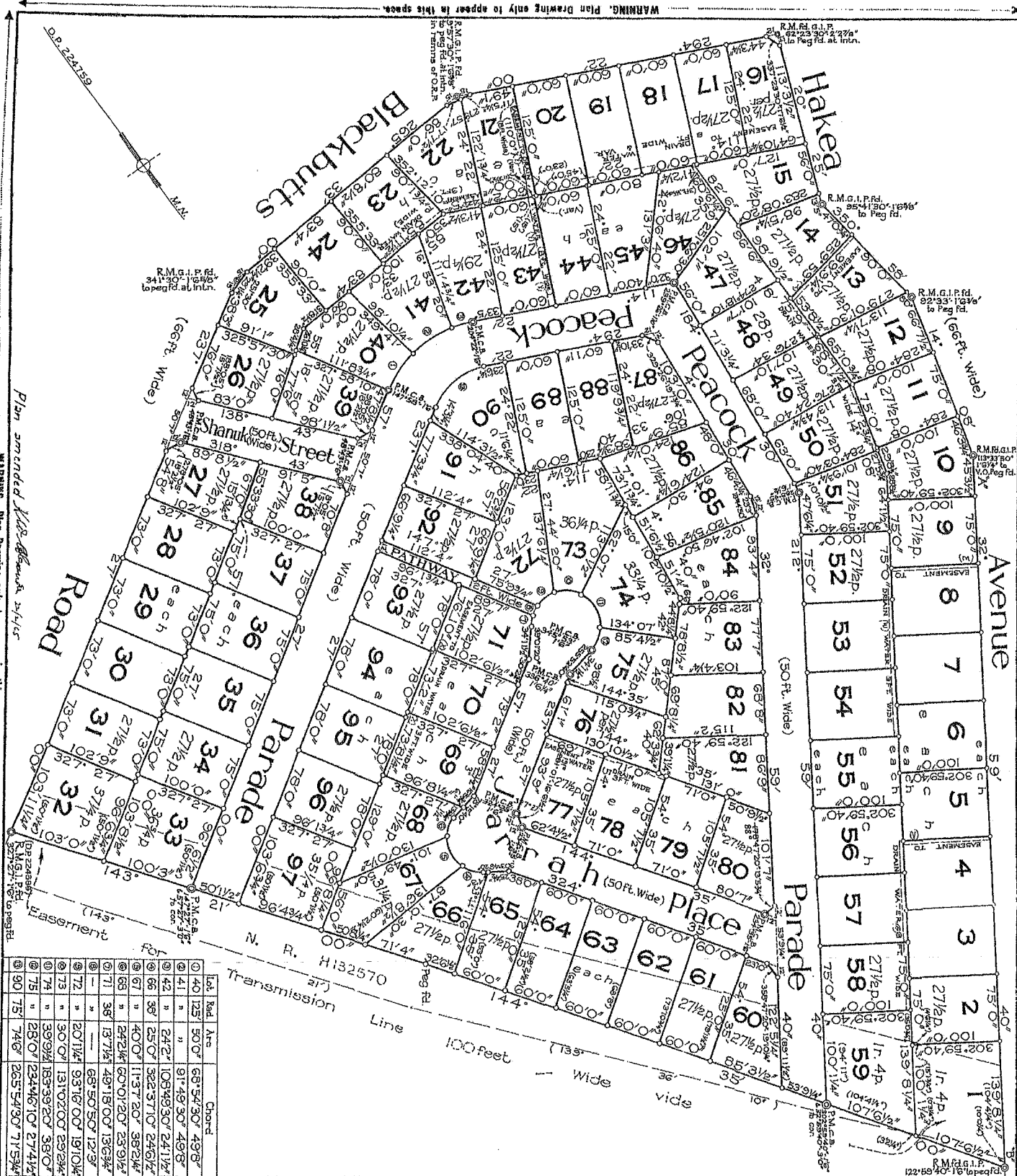

D.P. 224759

Registered  
C.A. 6194 of 27.1.65

Title System... TORRENS.

Purpose... SUBDIVISION

Ref. Map... WARRINGAH, SH. 87

Last Plan D.P. 224389

PLAN OF  
subdivision of Lot 2  
of D.P. 224389

Scale: 80 Feet to an inch

Mem. Shire  
WARRINGAH

Locality: Belrose

Parish: Mandy Cove

County: Cumberland

L. Kelvin Wilson, Alexander Brookvale

of... Brookvale

Survey registered under the Surveyors Act, 1978, as amended, and has been made a plan in accordance with the Surveyors Act, 1978, and was completed on 11.11.97

Survey registered under Surveyors Act, 1978, as amended, and has been made a plan in accordance with the Surveyors Act, 1978, and was completed on 11.11.97

Statements of Dedication, Easements,  
Reservations and such to appear in panel provided.

It is intended to dedicate  
the new roads hereon and  
played corners to the Public  
for use as Public Road.

Pursuant to Sec. 85 b. of the  
Conveyancing Act, 1919-1964,  
it is intended to create

of 1. Easement to Drain Water  
8 ft. wide and Variable Width, in  
favour of Warringah Shire Council;

of 2. Easements to Drain Water  
3 ft. wide.

of 3. Restriction as to use of  
certain building materials.

of 4. Restriction as to fencing.

Instrument filed as 7521794

Scale and within 11' of 75. Instrument date of survey.

OFFICE USE ONLY.

CREASING OR FOLDING WILL LEAD TO REJECTION.

**D.P. 224759**  
Registered: *[Signature]*  
C.A.: 6194 OF 21.1.65  
This System: TORRENS  
Purpose: SUBDIVISION  
Ref. Map: WARRINGAH SH.87  
Last Plan D.P. 224389

**PLAN OF**  
subdivision of Lot 2  
of D.P. 224389

Scale: 80 feet. Is an inch

**WARRINGAH**  
Locality: Belrose  
Parish: Manly Cove  
County: Cumberland

**Kevin Wilson Alexander**  
of Brookvale  
a person registered under the Torrens Act, 1915, as owner  
of the land shown in the plan  
I hereby certify that the survey represented in this plan  
is accurate and has been made (1) by me (2) under my  
direction and supervision in accordance with the provisions of  
the Regulations, 1915, and was completed on 11.12.1964  
Signature: *[Signature]*  
Date: 11.12.1964  
Surveyor registered under Torrens Act, 1915, as assessor  
John Lee of Ashcroft. A.B.

It is intended to dedicate  
the new roads hereon and  
displayed corners to the Public  
for use as Public Road.

Pursuant to Sec. 88b. of the  
Conveyancing Act, 1919: 1964,  
it is intended to create  
of 1. Easement to Drain Water  
8 ft. Wide and Variable Width in  
favour of Warringah Shire Council.  
of 2. Easements to Drain Water-  
8 ft. Wide.  
of 3. Restriction as to use of  
certain building materials.  
of 4. Restriction as to fencing.

This plan is in the Torrens  
System. (Signed by the Council)  
Instrument filed as J921794

\* Stride not other (1) or (2). \* Insert date of survey.

**SIGNATURES AND SEALS ONLY.**

THE COMMON SEAL of LOTON  
PTY. LIMITED was hereunto affixed  
pursuant to a resolution of the  
Board of Directors and in the  
presence of:  
*[Signature]* Secretary.

THE COMMON SEAL of A.S.L.  
FINANCE PTY. LIMITED was  
hereunto affixed pursuant to  
a resolution of the Board of  
Directors and in the presence  
of:  
*[Signature]* Secretary.

I hereby certify that the requirements of the Land Conveyancing Act, 1919 (other than the requirements  
for registration of plan), have been complied with by the applicant in relation to the proposed sub-  
division and new roads as set out in the plan.

Signature: *[Signature]*  
Council Clerk

I hereby certify that the requirements of the Land Conveyancing Act, 1919 (other than the requirements  
for registration of plan), have been complied with by the applicant in relation to the proposed sub-  
division and new roads as set out in the plan.

Signature: *[Signature]*  
Council Clerk

Approved by Council:  
The Common Seal of the Council of the  
was hereunto affixed  
of Council passed on:  
Council Clerk:  
Mayor/President:



CONVERSION TABLE ADDED IN  
REGISTRAR GENERAL'S DEPARTMENT

DP. 224759
CONTINUED

FEET INCHES	METRES
1 1/2	0.038
2 1/2	0.064
3 1/2	0.091
4 1/2	0.118
5 1/2	0.146
6 1/2	0.173
7 1/2	0.200
8 1/2	0.227
9 1/2	0.254
10 1/2	0.281
11 1/2	0.308
12 1/2	0.335
13 1/2	0.362
14 1/2	0.389
15 1/2	0.416
16 1/2	0.443
17 1/2	0.470
18 1/2	0.497
19 1/2	0.524
20 1/2	0.551
21 1/2	0.578
22 1/2	0.605
23 1/2	0.632
24 1/2	0.659
25 1/2	0.686
26 1/2	0.713
27 1/2	0.740
28 1/2	0.767
29 1/2	0.794
30 1/2	0.821
31 1/2	0.848
32 1/2	0.875
33 1/2	0.902
34 1/2	0.929
35 1/2	0.956
36 1/2	0.983
37 1/2	1.010
38 1/2	1.037
39 1/2	1.064
40 1/2	1.091
41 1/2	1.118
42 1/2	1.145
43 1/2	1.172
44 1/2	1.199
45 1/2	1.226
46 1/2	1.253
47 1/2	1.280
48 1/2	1.307
49 1/2	1.334
50 1/2	1.361
51 1/2	1.388
52 1/2	1.415
53 1/2	1.442
54 1/2	1.469
55 1/2	1.496
56 1/2	1.523
57 1/2	1.550
58 1/2	1.577
59 1/2	1.604
60 1/2	1.631
61 1/2	1.658
62 1/2	1.685
63 1/2	1.712
64 1/2	1.739
65 1/2	1.766
66 1/2	1.793
67 1/2	1.820
68 1/2	1.847
69 1/2	1.874
70 1/2	1.901
71 1/2	1.928
72 1/2	1.955
73 1/2	1.982
74 1/2	2.009
75 1/2	2.036
76 1/2	2.063
77 1/2	2.090
78 1/2	2.117
79 1/2	2.144
80 1/2	2.171
81 1/2	2.198
82 1/2	2.225
83 1/2	2.252
84 1/2	2.279
85 1/2	2.306
86 1/2	2.333
87 1/2	2.360
88 1/2	2.387
89 1/2	2.414
90 1/2	2.441
91 1/2	2.468
92 1/2	2.495
93 1/2	2.522
94 1/2	2.549
95 1/2	2.576
96 1/2	2.603
97 1/2	2.630
98 1/2	2.657
99 1/2	2.684
100 1/2	2.711
101 1/2	2.738
102 1/2	2.765
103 1/2	2.792
104 1/2	2.819
105 1/2	2.846
106 1/2	2.873
107 1/2	2.900
108 1/2	2.927
109 1/2	2.954
110 1/2	2.981
111 1/2	3.008
112 1/2	3.035
113 1/2	3.062
114 1/2	3.089
115 1/2	3.116
116 1/2	3.143
117 1/2	3.170
118 1/2	3.197
119 1/2	3.224
120 1/2	3.251
121 1/2	3.278
122 1/2	3.305
123 1/2	3.332
124 1/2	3.359
125 1/2	3.386
126 1/2	3.413
127 1/2	3.440
128 1/2	3.467
129 1/2	3.494
130 1/2	3.521
131 1/2	3.548
132 1/2	3.575
133 1/2	3.602
134 1/2	3.629
135 1/2	3.656
136 1/2	3.683
137 1/2	3.710
138 1/2	3.737
139 1/2	3.764
140 1/2	3.791
141 1/2	3.818
142 1/2	3.845
143 1/2	3.872
144 1/2	3.899
145 1/2	3.926
146 1/2	3.953
147 1/2	3.980
148 1/2	4.007
149 1/2	4.034
150 1/2	4.061
151 1/2	4.088
152 1/2	4.115
153 1/2	4.142
154 1/2	4.169
155 1/2	4.196
156 1/2	4.223
157 1/2	4.250
158 1/2	4.277
159 1/2	4.304
160 1/2	4.331
161 1/2	4.358
162 1/2	4.385
163 1/2	4.412
164 1/2	4.439
165 1/2	4.466
166 1/2	4.493
167 1/2	4.520
168 1/2	4.547
169 1/2	4.574
170 1/2	4.601
171 1/2	4.628
172 1/2	4.655
173 1/2	4.682
174 1/2	4.709
175 1/2	4.736
176 1/2	4.763
177 1/2	4.790
178 1/2	4.817
179 1/2	4.844
180 1/2	4.871
181 1/2	4.898
182 1/2	4.925
183 1/2	4.952
184 1/2	4.979
185 1/2	5.006
186 1/2	5.033
187 1/2	5.060
188 1/2	5.087
189 1/2	5.114
190 1/2	5.141
191 1/2	5.168
192 1/2	5.195
193 1/2	5.222
194 1/2	5.249
195 1/2	5.276
196 1/2	5.303
197 1/2	5.330
198 1/2	5.357
199 1/2	5.384
200 1/2	5.411
201 1/2	5.438
202 1/2	5.465
203 1/2	5.492
204 1/2	5.519
205 1/2	5.546
206 1/2	5.573
207 1/2	5.600
208 1/2	5.627
209 1/2	5.654
210 1/2	5.681
211 1/2	5.708
212 1/2	5.735
213 1/2	5.762
214 1/2	5.789
215 1/2	5.816
216 1/2	5.843
217 1/2	5.870
218 1/2	5.897
219 1/2	5.924
220 1/2	5.951
221 1/2	5.978
222 1/2	6.005
223 1/2	6.032
224 1/2	6.059
225 1/2	6.086
226 1/2	6.113
227 1/2	6.140
228 1/2	6.167
229 1/2	6.194
230 1/2	6.221
231 1/2	6.248
232 1/2	6.275
233 1/2	6.302
234 1/2	6.329
235 1/2	6.356
236 1/2	6.383
237 1/2	6.410
238 1/2	6.437
239 1/2	6.464
240 1/2	6.491
241 1/2	6.518
242 1/2	6.545
243 1/2	6.572
244 1/2	6.599
245 1/2	6.626
246 1/2	6.653
247 1/2	6.680
248 1/2	6.707
249 1/2	6.734
250 1/2	6.761
251 1/2	6.788
252 1/2	6.815
253 1/2	6.842
254 1/2	6.869
255 1/2	6.896
256 1/2	6.923
257 1/2	6.950
258 1/2	6.977
259 1/2	7.004
260 1/2	7.031
261 1/2	7.058
262 1/2	7.085
263 1/2	7.112
264 1/2	7.139
265 1/2	7.166
266 1/2	7.193
267 1/2	7.220
268 1/2	7.247
269 1/2	7.274
270 1/2	7.301
271 1/2	7.328
272 1/2	7.355
273 1/2	7.382
274 1/2	7.409
275 1/2	7.436
276 1/2	7.463
277 1/2	7.490
278 1/2	7.517
279 1/2	7.544
280 1/2	7.571
281 1/2	7.598
282 1/2	7.625
283 1/2	7.652
284 1/2	7.679
285 1/2	7.706
286 1/2	7.733
287 1/2	7.760
288 1/2	7.787
289 1/2	7.814
290 1/2	7.841
291 1/2	7.868
292 1/2	7.895
293 1/2	7.922
294 1/2	7.949
295 1/2	7.976
296 1/2	8.003
297 1/2	8.030
298 1/2	8.057
299 1/2	8.084
300 1/2	8.111
301 1/2	8.138
302 1/2	8.165
303 1/2	8.192
304 1/2	8.219
305 1/2	8.246
306 1/2	8.273
307 1/2	8.300
308 1/2	8.327
309 1/2	8.354
310 1/2	8.381
311 1/2	8.408
312 1/2	8.435
313 1/2	8.462
314 1/2	8.489
315 1/2	8.516
316 1/2	8.543
317 1/2	8.570
318 1/2	8.597
319 1/2	8.624
320 1/2	8.651
321 1/2	8.678
322 1/2	8.705
323 1/2	8.732
324 1/2	8.759
325 1/2	8.786
326 1/2	8.813
327 1/2	8.840
328 1/2	8.867
329 1/2	8.894
330 1/2	8.921
331 1/2	8.948
332 1/2	8.975
333 1/2	9.002
334 1/2	9.029
335 1/2	9.056
336 1/2	9.083
337 1/2	9.110
338 1/2	9.137
339 1/2	9.164
340 1/2	9.191
341 1/2	9.218
342 1/2	9.245
343 1/2	9.272
344 1/2	9.299
345 1/2	9.326
346 1/2	9.353
347 1/2	9.380
348 1/2	9.407
349 1/2	9.434
350 1/2	9.461
351 1/2	9.488
352 1/2	9.515
353 1/2	9.542
354 1/2	9.569
355 1/2	9.596
356 1/2	9.623
357 1/2	9.650
358 1/2	9.677
359 1/2	9.704
360 1/2	9.731
361 1/2	9.758
362 1/2	9.785
363 1/2	9.812
364 1/2	9.839
365 1/2	9.866
366 1/2	9.893
367 1/2	9.920
368 1/2	9.947
369 1/2	9.974
370 1/2	10.001
371 1/2	10.028
372 1/2	10.055
373 1/2	10.082
374 1/2	10.109
375 1/2	10.136
376 1/2	10.163
377 1/2	10.190
378 1/2	10.217
379 1/2	10.244
380 1/2	10.271
381 1/2	10.298
382 1/2	10.325
383 1/2	10.352
384 1/2	10.379
385 1/2	10.406
386 1/2	10.433
387 1/2	10.460
388 1/2	10.487
389 1/2	10.514
390 1/2	10.541
391 1/2	10.568
392 1/2	10.595
393 1/2	10.622
394 1/2	10.649
395 1/2	10.676
396 1/2	10.703
397 1/2	10.730
398 1/2	10.757
399 1/2	10.784
400 1/2	10.811
401 1/2	10.838
402 1/2	10.865
403 1/2	10.892
404 1/2	10.919
405 1/2	10.946
406 1/2	10.973
407 1/2	11.000
408 1/2	11.027
409 1/2	11.054
410 1/2	11.081
411 1/2	11.108
412 1/2	11.135
413 1/2	11.162
414 1/2	11.189
415 1/2	11.216
416 1/2	11.243
417 1/2	11.270
418 1/2	11.297
419 1/2	11.324
420 1/2	11.351
421 1/2	11.378
422 1/2	11.405
423 1/2	11.432
424 1/2	11.459
425 1/2	11.486
426 1/2	11.513
427 1/2	11.540
428 1/2	11.567
429 1/2	11.594
430 1/2	11.621
431 1/2	11.648
432 1/2	11.675
433 1/2	11.702
434 1/2	11.729
435 1/2	11.756
436 1/2	11.783
437 1/2	11.810
438 1/2	11.837
439 1/2	11.864
440 1/2	11.891
441 1/2	11.918
442 1/2	11.945
443 1/2	11.972
444 1/2	12.000
445 1/2	12.027
446 1/2	12.054
447 1/2	12.081
448 1/2	12.108
449 1/2	12.135
450 1/2	12.162
451 1/2	12.189
452 1/2	12.216
453 1/2	12.243
454 1/2	12.270
455 1/2	12.297
45	

INSTRUMENT SETTING OUT TERMS OF EASEMENTS AND RESTRICTIONS AS  
TO USER INTENDED TO BE CREATED PURSUANT TO SECTION 88 B OF THE  
CONVEYANCING ACT, 1919.

SHEET 1.

PART 1. J 921794

Plan:-

DP224759

Subdivision of ~~part~~ of the land comprised in  
Certificate of Title Volume 1530 Folio 110  
and part of the land in Certificates of Title  
Volume 1782 Folio 128 and Volume 7469 Folio  
189 covered by Council Clerks Certificate  
No. 6194 of 1964.

Full name and address  
of proprietor of the  
land:-

LOXTON PTY. LIMITED of 8th Floor, 44 Hunter  
Street, Sydney.

1. Identity of ease-  
ment or restriction  
firstly referred to in  
abovementioned plan:-

Easement to Drain Water 8 ft. Wide and  
Variable Width.

Schedule of Lots, etc. affected.

Lots, name of road or Authority benefited:-

Council of the Shire of Warringah.

Lots burdened:-

16  
17  
18  
19  
20  
21  
43  
44

2. Identity of ease-  
ment or restriction  
secondly referred to  
in abovementioned plan:-

Easements to Drain Water 3 ft. Wide.

Schedule of Lots, etc. affected.

Lots, name of road or Authority benefited:-

56, 57, 58 & 59.

52, 53, 54 & 55.

48, 49, 50 & 51.

22, 23, 24 & 41. & 42.

23, 24, 41. & 42.

24, 41.

47.

49, 50, 51.

50, 51.

51.

53, 54, 55.

54, 55.

55.

57, 58, 59.

58, 59.

59.

68.

68, 69.

68, 69, 70.

78, 79.

79.

THE COMMON SEAL of LOXTON PTY. LIMITED was  
hereunto affixed pursuant to a resolution  
of the Board of Directors and in the pres-  
ence of:-

Secretary.

THE COMMON SEAL of A.S.L. FINANCE PTY.  
LIMITED was hereunto affixed pursuant to  
a resolution of the Board of Directors  
and in the presence of:-

Secretary.

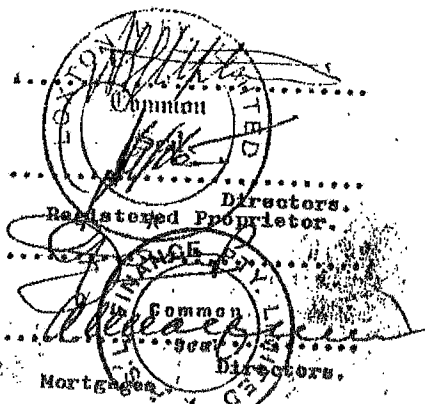

J921794  
INSTRUMENT SETTING OUT TERMS OF EASEMENTS AND RESTRICTIONS AS  
TO USER INTENDED TO BE CREATED PURSUANT TO SECTION 88B OF THE  
CONVEYANCING ACT, 1919. (3)

SHEET 2.

Plan:- DP224759

PART 1.

Subdivision of ~~part~~ of the land comprised in  
Certificate of Title Volume 1530 Folio 110  
and part of the land in Certificates of Title  
Volume 1782 Folio 128 and Volume 7469 Folio  
189 covered by Council Clerks Certificate  
No. 6194 of 1964.

Restriction as to use of certain building  
materials. ✓

Schedule of Lots, etc. affected.

Lots, name of road or Authority benefited:-  
Every other lot.

Restriction as to fencing. ✓

Schedule of Lots, etc. affected.

Lots, name of road or Authority benefited:-  
Every other lot.

PART 2.

No main building shall be erected on any of  
the Lots the subject of this restriction or  
any part thereof with any external wall or  
walls made of material known as fibro or  
asbestos cement.

No fence shall be erected on any of the lots  
the subject of this restriction or any part  
thereof to divide the same from any of the lots  
benefited by this restriction or any part thereof  
without the consent in writing of Loxton Pty.  
Limited its successors or assigns other than  
purchasers on sale but such consent shall not  
be withheld if such fence is erected without  
expense to Loxton Pty. Limited its successors  
and assigns other than purchasers on sale and  
in favour of any person dealing with the reg-  
istered proprietor for the time being of any  
lot such consent shall be deemed to have been  
given in respect of every such fence for the  
time being erected.

Name of person empowered to release vary or  
modify restriction fourthly referred to in  
abovementioned plan:-  
Loxton Pty. Limited its successors and assigns  
other than purchasers on sale.

THE COMMON SEAL of LOXTON PTY.  
LIMITED was hereunto affixed  
pursuant to a resolution of the  
Board of Directors and in the  
presence of:-

.....  
Secretary.

THE COMMON SEAL of A.S.L. FIN-  
ANCE PTY. LIMITED was hereunto  
affixed pursuant to a resolution  
of the Board of Directors and in  
the presence of:-

.....  
Secretary.

.....  
17077 Share Clerk

.....  
Directors.  
.....  
Registered Proprietor.

.....  
Common  
.....  
Directors.

Mortgages  
under Mortgage No. J.733209.

Date Printed: 24 August 2016

Certificate Number: ePLC2016/2824

Burridge & Legg Solicitors  
DX 461  
SYDNEY

Applicant Reference: RL 3658

Receipt Number: 11765

Property Address: 14 Peacock Parade FRENCHS FOREST NSW 2086

Legal Description: Lot 58 DP 224759

Property ID: 128344

*Note: This planning certificate pertains to land which was within the area of the former Warringah Council and is now within the area of the Northern Beaches Council pursuant to the Local Government (Council Amalgamations) Proclamation 2016.*

## 1. Names of relevant planning instruments and DCPs.

## 1.1 The name of each environmental planning instrument that applies to the carrying out of development on the land.

**Warringah Local Environmental Plan 2011**

**See Attachment "A" for all other environmental planning instruments that apply to the carrying out of development on the land**

## 1.2 The name of each proposed environmental planning instrument that will apply to the carrying out of development on the land and that is or has been the subject of community consultation or on public exhibition under the Act (unless the Director-General has notified the council that the making of the proposed instrument has been deferred indefinitely or has not been approved).

**a) Draft State Environmental Planning Policy (Competition) 2010****b) The following planning proposals may affect the land:**

Date of Council Resolution	Outline of Planning Proposal	Land to which Planning Proposal applies
25 March 2014 27 October 2015	Amends WLEP 2011 to rezone the identified subject sites and to reclassify one of the allotments to reflect and be compatible with the surrounding land use zones and management principles.	Darley Street and Starkey Street, Forestville (Lot 7084 in DP 93981, Lot 15 in DP 401139, Lot X & Y in DP 26598, 'the Centre' road reserve between Darley Street & Starkey Street and LOT 18 DP 30880).

## 1.3 The name of each development control plan that applies to the carrying out of development on the land.

**Warringah Development Control Plan 2011**

## 1.4 In this clause, proposed environmental planning instrument includes a planning proposal for a LEP or a draft environmental planning instrument.

## 2. Zoning and land use under relevant LEPs

## 2.1 Zoning and land use under Warringah Local Environmental Plan 2011

(a) The Land is identified by Warringah Local Environmental Plan 2011 as being within the following zone:-

**LEP - Land zoned R2 Low Density Residential**

(b) The purposes for which Warringah Local Environmental Plan 2011 provides that development may be carried out within the zone without the need for development consent.

**Refer to extract of Warringah Local Environmental Plan 2011 (attached)**

*(c) The purposes for which Warringah Local Environmental Plan 2011 provides that development may not be carried out within the zone except with development consent.*

**Refer to extract of Warringah Local Environmental Plan 2011 (attached)**

*(d) The purposes for which Warringah Local Environmental Plan 2011 provides that development is prohibited within the zone.*

**Refer to extract of Warringah Local Environmental Plan 2011 (attached)**

*(e) Whether any development standards applying to the land fix minimum land dimensions for the erection of a dwelling house on the land and, if so, the minimum land dimensions so fixed.*

**No**

*(f) Whether the land includes or comprises critical habitat.*

**Reference should be made to the registers of critical habitat kept by the National Parks and Wildlife Service under the Threatened Species Conservation Act 1995 and the Department of Fisheries under the Fisheries Management Act 1994.**

*(g) Whether the land is in a conservation area.*

**No**

*(h) Whether an item of environmental heritage is situated on the land*

**No**

**2.2 Draft Local Environmental Plan – If any**

**Please refer to the table in Question 1.2.**

**Please contact Council's Strategic Planning unit with enquiries on 9942 2111**

**3. Complying development**

*(1) The extent to which the land is land on which complying development may be carried out under each of the codes for complying development because of the provisions of clauses 1.17A (1) (c) to (e), (2), (3) and (4), 1.18(1)(c3) and 1.19 of State Environmental Planning Policy (Exempt and Complying Development Codes) 2008.*

*(2) The extent to which complying development may not be carried out on that land because of the provisions of clauses 1.17A (1) (c) to (e), (2), (3) and (4), 1.18(1)(c3) and 1.19 of that Policy and the reasons why it may not be carried out under those clauses.*

---

*(a) May Complying Development under the General Housing Code be carried out on the land?*

**Complying development may be carried out on the whole of the land.**

*(b) May Complying Development under the Rural Housing Code be carried out on the land?*

**Complying development may be carried out on the whole of the land.**

*(c) May Complying Development under the Housing Alterations Code be carried out on the land?*

**Complying development may be carried out on the whole of the land.**

*(d) May Complying Development under the General Development Code be carried out on the land?*

**Complying development may be carried out on the whole of the land.**

*(e) May Complying Development under the Commercial and Industrial Alterations Code be carried out on the land?*

**Complying development may be carried out on the whole of the land.**

*(f) May Complying Development under the Commercial and Industrial (New Buildings and Additions) Code be carried out on the land?*

Complying development may be carried out on the whole of the land.

*(g) May Complying Development under the Subdivision Code be carried out on the land?*

Complying development may be carried out on the whole of the land.

*(h) May Complying Development under the Demolition Code be carried out on the land?*

Complying development may be carried out on the whole of the land.

*(i) May Complying Development under the Fire Safety Code be carried out on the land?*

Complying development may be carried out on the whole of the land.

4. *Whether or not the land is affected by the operation of section 38 or 39 of the Coastal Protection Act 1979, but only to the extent that the Council has been so notified by the Department of Public Works.*

**No. Council has not received any notification that the land is affected by the operation of Sections 38 or 39 of the Coastal Protection Act 1979.**

- 4A. *Information relating to beaches and coasts*

*(1) Whether an order has been made under Part 4D of the Coastal Protection Act 1979 in relation to temporary coastal protection works (within the meaning of that Act) on the land (Or on public land adjacent to that land), except if Council is satisfied that such an order has been fully complied with.*

**No**

*(2) (a) Whether Council has been notified under section 55X of the Coastal Protection Act 1979 that temporary coastal protection works (within the meaning of that Act) have been placed on the land (or on public land adjacent to that land).*

**No**

*(2) (b) if works have been so placed – whether Council is satisfied that the works have been removed and the land restored in accordance with that Act.*

**No**

- 4B. **Annual Charges for coastal protection services under Local Government Act 1993**

*Whether the owner (or any previous owner) of the land has consented in writing to the land being subject to annual charges under section 496B of the Local Government Act 1993 for coastal protection services that relate to existing coastal protection works (within the meaning of section 553B of that Act).*

*Note. "Existing coastal protection works" are works to reduce the impact of coastal hazards on land (such as seawalls, revetments, groynes and beach nourishment) that existed before the commencement of section 553B of the Local Government Act 1993.*

**No**

5. *Whether or not the land is proclaimed to be a mine subsidence district within the meaning of Section 15 of the Mines Subsidence Compensation Act 1961*

**No**

6. *Whether or not the land is affected by any road widening or road realignment under:-*

*(a) Division 2 of Part 3 of the Roads Act 1993.*

**No**

*(b) any environmental planning instrument*

**No**

*(c) any resolution of Council.*

**No**

7. *Whether or not the land is affected by a policy that restricts the development of the land because of the likelihood of land slip, bushfire, tidal inundation, subsidence, acid sulfate soils, or any other risk (other than flooding):-*  
*(a) as adopted by Council*  
**No**  
*(b) as adopted by any other public authority and notified to the Council for the express purpose of its adoption by that authority being referred to in a planning certificate issued by the Council.*  
**No**
- 7A. *Flood related development controls information*  
*(a) Whether or not development on that land or part of the land for the purposes of dwelling houses, dual occupancies, multi dwelling housing or residential flat buildings (not including development for the purposes of group homes or seniors housing) is subject to flood related development controls.*  
**No**  
*(b) Whether or not development on that land or part of the land for any other purpose is subject to flood related development controls.*  
**No**  
*(c) Words and expressions in this clause have the same meanings as in the instrument set out in the Schedule to the Standard Instrument (Local Environmental Plans) Order 2006.*
8. *Whether or not any environmental planning instrument or proposed environmental planning instrument referred to in clause 1 makes provision in relation to the acquisition of the land by a public authority, as referred to in section 27 of the Act.*  
**No**
9. *The name of each contributions plan applying to the land*  
**Northern Beaches Council Section 94A Plan 2016 (adopted 7 July 2016 effective 16 July 2016). Please contact Council's Customer Service Counter for more information.**
- 9A. *Is this land biodiversity certified land (within the meaning of Part 7AA of the Threatened Species Conservation Act 1995)?*  
**No**
10. *Whether the land is land to which a biobanking agreement under Part 7A of the Threatened Species Conservation Act 1995 relates (but only if council has been notified of the existence of the agreement by the Director –General of the Department of Environment and Climate Change and Water)?*  
**No**
11. *Bush Fire Prone Land*  
**No**
12. *Is the land subject to a property vegetation plan made under the Native Vegetation Act 2003?*  
**No**
13. *Whether an order has been made under the Trees (Disputes Between Neighbours) Act 2006 to carry out work in relation to a tree on the land (but only if the Council has been notified of the order).*  
**No**
14. *Is there a direction by the Minister in force under section 75P (2) (c1) of the Act that a provision of an environmental planning instrument prohibiting or restricting the carrying out of a project or a stage of a project on the land under Part 4 of the Act does not have effect?*  
**No**
15. *(a) Is there a current site compatibility certificate (seniors housing), of which the council is aware, in respect of proposed development on the land?*



**No**

*For what period is the certificate current?*

**not applicable**

*A copy of the site compatibility certificate may be obtained from the head office of the Department of Planning.*

*(b) Are there any terms of a kind referred to in clause 18(2) of the State Environmental Planning Policy (Housing for Seniors or People with a Disability) 2004 that have been imposed as a condition of consent to a development application granted after 11 October 2007 in respect of the land?*

**No**

16. *Is there a valid site compatibility certificate (infrastructure), of which the council is aware, in respect of proposed development on the land?*

**No**

*For what period is the certificate current?*

**not applicable**

*A copy of the site compatibility certificate may be obtained from the head office of the Department of Planning.*

17. *(a) Is there a current site compatibility certificate (affordable rental housing), of which the council is aware, in respect of proposed development on the land?*

**No**

*For what period is the certificate current?*

**Not Applicable**

*A copy of the site compatibility certificate may be obtained from the head office of the Department of Planning.*

*(b) Are there any terms of a kind referred to in clause 17(1) or 37 (1) of State Environmental Planning Policy (Affordable Rental Housing) 2009 that have been imposed as a condition of consent to a development application in respect of the land?*

**No**

18. Paper subdivision information

*(a) The name of any development plan adopted by a relevant authority that applies to the land or that is proposed to be subject to a consent ballot*

**Not applicable**

*(b) The date of any subdivision order that applies to the land*

**Not applicable**

*Words and expressions used in this clause have the same meaning as they have in Part 16C of the Environmental Planning and Assessment Regulation 2000*

19. Site verification certificates

(a) *Is there a current site verification certificate of which the council is aware, in respect of the land?*

**No**

(b) *For what matter is certified by the site verification certificate?*

**Not applicable**

(c) *For what date does the site verification certificate cease to be current?*

**Not applicable**

*A copy of the site verification certificate may be obtained from the head office of the Department of Planning and Infrastructure*

20. *Whether the land includes any residential premises (within the meaning of Division 1A of Part 8 of the Home Building Act 1989) that are listed on the register that is required to be maintained under that Division*

**No**

**Note.** *The following matters are prescribed by section 59 (2) of the Contaminated Land Management Act 1997 as additional matters to be specified in a planning certificate:*

(a) *that the land to which the certificate relates is significantly contaminated land within the meaning of that Act—if the land (or part of the land) is significantly contaminated land at the date when the certificate is issued,*

**No**

(b) *that the land to which the certificate relates is subject to a management order within the meaning of that Act—if it is subject to such an order at the date when the certificate is issued,*

**No**

(c) *that the land to which the certificate relates is the subject of an approved voluntary management proposal within the meaning of that Act—if it is the subject of such an approved proposal at the date when the certificate is issued,*

**No**

(d) *that the land to which the certificate relates is subject to an ongoing maintenance order within the meaning of that Act—if it is subject to such an order at the date when the certificate is issued,*

**No**

(e) *that the land to which the certificate relates is the subject of a site audit statement within the meaning of that Act—if a copy of such a statement has been provided at any time to the local authority issuing the certificate.*

**No**

**Council records do not have sufficient information about the uses (including previous uses) of the land which is the subject of this Section 149 Certificate. To confirm that the land hasn't been used for a purpose which would be likely to have contaminated the land, parties should make their own enquiries as to whether the land may be contaminated.**

**Disclaimer**

The Environmental Planning and Assessment Amendment Act 1997 commenced operation on the 1 July 1998. As a consequence of this Act the information contained in this certificate needs to be read in conjunction with the provisions of the Environmental Planning and Assessment (Amendment) Regulation 1998, Environmental Planning and Assessment (Further Amendment) Regulation 1998 and Environmental Planning and Assessment (Savings and Transitional) Regulation 1998. The locality information in this certificate is based on the Lot and Deposited Plan referred to in this certificate. If the Lot and Deposited Plan is not the current description of the land then this certificate could attribute to incorrect locality. Persons relying on the certificate should satisfy themselves by reference to the Title Deed that the land to which this certificate relates is identical to the land to which they seek to know the locality.



---

for Mark Ferguson  
INTERIM GENERAL MANAGER

**ATTACHMENT 'A'**  
**ATTACHMENT TO CERTIFICATE UNDER SECTION 149(2)**  
**OF THE ENVIRONMENTAL PLANNING AND ASSESSMENT ACT**

Clause 1.1 of the Section 149(2) Certificate

**SYDNEY REGIONAL ENVIRONMENTAL PLAN (Sydney Harbour Catchment) 2005** – Gazetted: 28.09.2005

The plan aims to establish a balance between promoting a prosperous working harbour, maintaining a healthy and sustainable waterway environment and promoting recreational access to the foreshore and waterways. It establishes planning principles and controls for the catchment as a whole.

**STATE ENVIRONMENTAL PLANNING POLICY NO. 30 – Intensive Agriculture** – Gazetted 08.12.1989. Amended 20.08.1993, 24.02.1995, 11.06.1999 and 04.08.2000

The SEPP introduces consistency in the control of cattle feed lots and piggeries throughout the State by ensuring development consent is required for all cattle feed lots and specifying the information to accompany such applications and the range of matters the consent authority must consider before granting consent.

**STATE ENVIRONMENTAL PLANNING POLICY NO.32 –Urban Consolidation (Redevelopment of Urban Land)** – Gazetted 15.11.1991

States the Government's intention to ensure that urban consolidation objectives are met in all urban areas throughout the State. The policy:

- Focuses on the redevelopment of urban land that is no longer required for the purposes it is currently zoned or used.
- Encourages local Councils to pursue their own urban consolidation strategies to help implement the aims and objectives of the policy.

Councils will continue to be responsible for the majority of rezoning. The policy sets out guidelines for the Minister to follow when considering whether to initiate a regional environmental plan (REP) to make particular sites available for consolidated urban development. Where a site is rezoned by an REP, the Minister will be the consent authority.

**STATE ENVIRONMENTAL PLANNING POLICY NO.50 – Canal Estates** – Gazetted 10.11.1997

Bans new canal estates from the date of gazettal, to ensure coastal and aquatic environments are not affected by these developments.

**STATE ENVIRONMENTAL PLANNING POLICY NO. 55 – Remediation of Land** - Gazetted 28.08.1998

Aims to promote the remediation of contaminated land for the purpose of reducing the risk of harm to human health or any other aspect of the environment. The policy applies to the whole state, to ensure that remediation is permissible development and is always carried out to a high standard. It specifies when consent is required for remediation and lists considerations that are relevant when rezoning land and determining development applications.

**STATE ENVIRONMENTAL PLANNING POLICY NO. 62 – Sustainable Aquaculture** -Gazetted: 01.10.2000.

The plan aims to encourage sustainable aquaculture throughout New South Wales by:

- Making aquaculture permissible under certain zones under the Standard Instrument,
- Setting minimum performance criteria for aquaculture development, and
- Establishing a graduated environmental assessment regime for aquaculture development.

**STATE ENVIRONMENTAL PLANNING POLICY NO. 64 – ADVERTISING AND SIGNAGE** - Gazetted 16.03.2001

Aims to ensure that outdoor advertising is compatible with the desired amenity and visual character of an area, provides effective communication in suitable locations and is of high quality design and finish. The SEPP was amended in August 2007 to permit and regulate outdoor advertising in transport corridors (e.g. freeways, tollways and rail corridors). The amended SEPP also aims to ensure that public benefits may be derived from advertising along and adjacent to transport corridors. Transport Corridor Outdoor Advertising and Signage Guidelines (DOP July 2007) provides information on design criteria, road safety and public benefit requirements for SEPP 64 development applications.

**STATE ENVIRONMENTAL PLANNING POLICY NO. 65 – Design Quality of Residential Flat Development** - Gazetted 26.07.2002. Aims to improve the design quality of residential flat development in New South Wales.

**STATE ENVIRONMENTAL PLANNING POLICY NO. 71 - Coastal Protection** - Gazetted 01.11.2002 (and in force in Warringah from 18.11.2005) Aims to protect and manage the natural, cultural, recreational and economic attributes of the New South Wales coast. The policy identifies sensitive coastal locations and sets down additional planning criteria to be considered in these areas.

**STATE ENVIRONMENTAL PLANNING POLICY (Housing for Seniors or People with a Disability) 2004** - Gazetted 31.03.2004; Repealed by SEPP (Seniors Living) Housing for Seniors or People with a Disability) 2004 and effective 12.10.07.

Aims to encourage the provision of housing (including residential care facilities) that will:

- (a) Increase the supply and diversity of residences that meet the needs of seniors or people with a disability, and
- (b) Make efficient use of existing infrastructure and services, and
- (c) Be of good design.

**STATE ENVIRONMENTAL PLANNING POLICY (Building Sustainability Index: BASIX) 2004** - Gazetted 25.06.2004.

The aim of the policy is to encourage sustainable residential development (*the BASIX scheme*), specifically to achieve a reduction in the consumption of water and reduction in energy use leading to less green house gas emissions.

**STATE ENVIRONMENTAL PLANNING POLICY (Sydney Metropolitan Water Supply) 2004** - Gazetted 24.12.2004. The aims of the policy are to facilitate development for water supply infrastructure to enable deep water extraction from dams, and to facilitate investigation into the availability of groundwater to augment water supply to the Sydney metropolitan area (including the carrying out of exploratory drilling).

**STATE ENVIRONMENTAL PLANNING POLICY (Temporary Structures and Places of Public Entertainment 2007** – Gazetted 28.09.2007, effective 26.10.07. Provides for the erection of temporary structures and the use of places of public entertainment while protecting public safety and local amenity. The SEPP supports the transfer of the regulation of places of public entertainment and temporary structures (such as tents, marquees and booths) from the Local Government Act 1993 to the Environmental Planning and Assessment Act 1979.

Aims to ensure the provision of safety measures for uses of temporary structures or POPE, to encourage the protection of the environment at these locations, and to specify circumstances under which these structures and uses can be considered exempt or complying development. Also aims to promote job creation and increase access for places of public entertainment.

**STATE ENVIRONMENTAL PLANNING POLICY (MAJOR PROJECTS) 2005**

Gazetted: 01.08.05. Formerly known as State Environmental Planning Policy (State Significant Development) 2005. Defines certain developments that are major projects under Part 3A of the Environmental Planning and Assessment Act 1979 and determined by the Minister for Planning. The SEPP also lists State significant sites. The policy repeals SEPP 34 and SEPP 38, as well as provisions in numerous other planning instruments, declarations and directions.

**STATE ENVIRONMENTAL PLANNING POLICY (Sydney Region Growth Centres) 2006**

Gazetted: 28.07.06. Abstract: Provides for the coordinated release of land for residential, employment and other urban development in the North West and South West growth centres of the Sydney Region (in conjunction with Environmental Planning and Assessment Regulation relating to precinct planning).

**STATE ENVIRONMENTAL PLANNING POLICY (INFRASTRUCTURE) 2007**

Gazetted: 21 December 2007; Commenced: 1 January 2008. Facilitates the delivery of public infrastructure and provision of services across the State by providing a consistent planning regime for this purpose; greater flexibility of location of infrastructure and provisions for development, redevelopment and disposal of surplus government owned land.

**STATE ENVIRONMENTAL PLANNING POLICY (REPEAL OF CONCURRENCE AND REFERRAL PROVISIONS) 2008**

Gazetted: 12.12.2008; Commencement: 15.12.2008. The SEPP aims to improve efficiency in the planning system by removing duplicative or unnecessary requirements in environmental planning instruments (EPIs) to consult with State agencies (government departments) on planning decisions.

**STATE ENVIRONMENTAL PLANNING POLICY (EXEMPT AND COMPLYING DEVELOPMENT CODES) 2008**

Gazetted: 12.12.2008 – Commenced 27.02.2009

Streamlines assessment processes for development that complies with specified development standards. The policy provides exempt and complying development codes that have State-wide application, identifying, in the General Exempt Development Code, types of development that are of minimal environmental impact that may be carried out without the need for development consent; and, types of complying development that may be carried out in accordance with a complying development certificate as defined in the Environmental Planning and Assessment Act 1979.

**STATE ENVIRONMENTAL PLANNING POLICY (AFFORDABLE RENTAL HOUSING) 2009**

Published: 31.07.2009; Commencement 31.07.2009. The policy aims to better encourage home owners, social housing providers and developers to invest and create new affordable rental housing to meet the needs of our growing population and existing residents.

**EXTRACT FROM WARRINGAH LOCAL ENVIRONMENTAL PLAN 2011**

**Zone R2 Low Density Residential**

**1 Objectives of zone**

- To provide for the housing needs of the community within a low density residential environment.
- To enable other land uses that provide facilities or services to meet the day to day needs of residents.
- To ensure that low density residential environments are characterised by landscaped settings that are in harmony with the natural environment of Warringah.

**2 Permitted without consent**

Home-based child care; Home occupations

**3 Permitted with consent**

Bed and breakfast accommodation; Boarding houses; Boat sheds; Building identification signs; Business identification signs; Child care centres; Community facilities; Dwelling houses; Educational establishments; Emergency services facilities; Environmental protection works; Exhibition homes; Group homes; Health consulting rooms; Home businesses; Hospitals; Places of public worship; Recreation areas; Respite day care centres; Roads; Veterinary hospitals

**4 Prohibited**

Any development not specified in item 2 or 3

NO 0648008

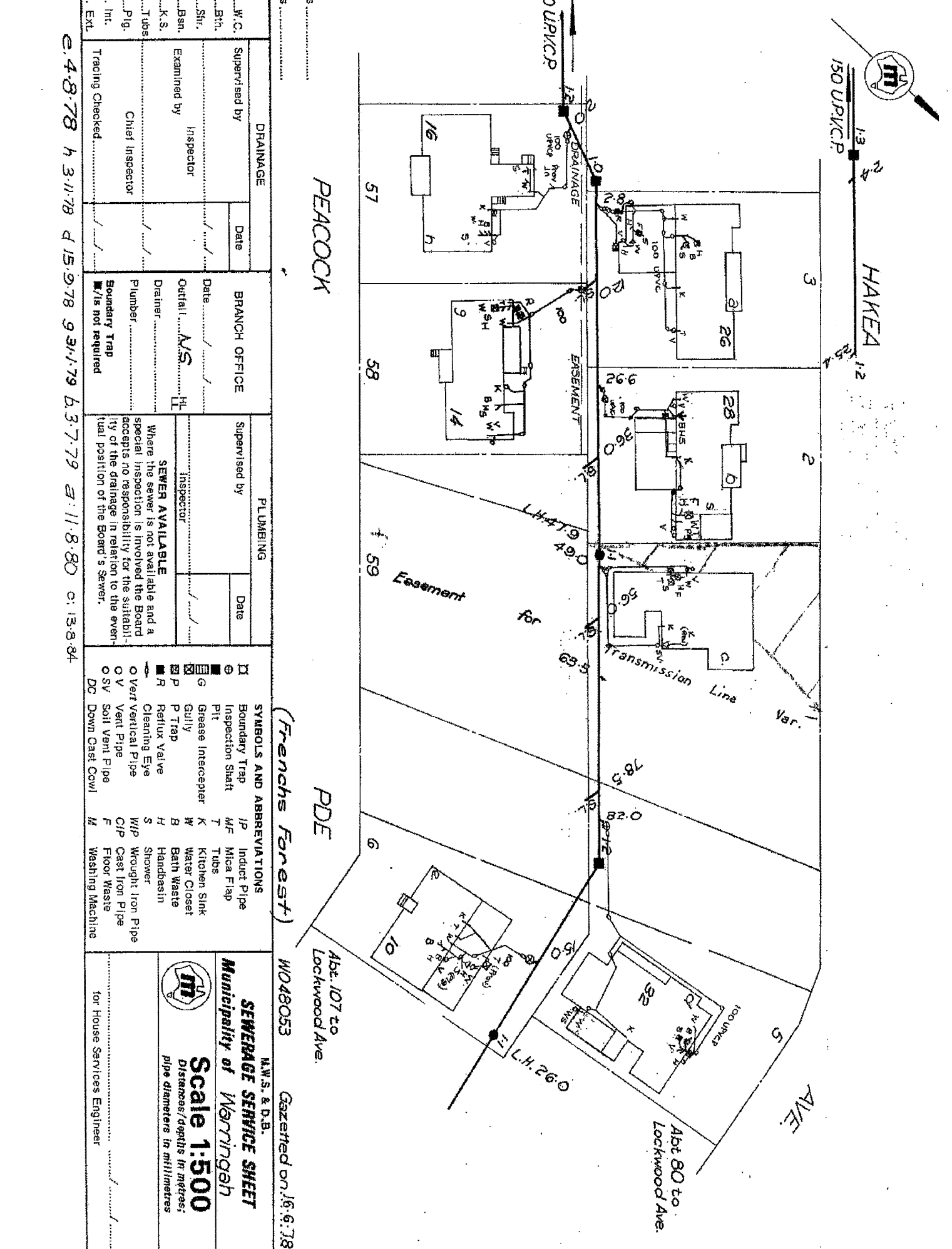

**SEWERAGE SERVICE SHEET**  
Municipality of Warringham  
Scale 1:500  
Distances/depths in metres;  
pipe diameters in millimetres

**SYMBOLS AND ABBREVIATIONS**

Boundary Trap	IP	Induct Pipe
Inspection Shaft	MF	Mica Flap
Pit	T	Tubes
Grease Interceptor	K	Kitchen Sink
Gully	W	Water Closet
P Trap	B	Bath Waste
Reflux Valve	H	Handbasin
Cleaning Eye	S	Shower
Vent Vertical Pipe	WIP	Wrought Iron Pipe
Vent Pipe	CIP	Cast Iron Pipe
Soil Vent Pipe	F	Floor Waste
Down Cast Cowl	M	Washing Machine

**PLUMBING**

Supervised by	Date
Inspector	

Where the sewer is not available and a special inspection is involved the Board accepts no responsibility for the suitability of the drainage in relation to the eventual position of the Board's Sewer.

**BRANCH OFFICE**

Date	
Outfall	N/S
Drafter	
Plumber	
Boundary Trap	
W/Is not required	

**DRAINAGE**

Supervised by	Date
Inspector	
Chief Inspector	
Tracing Checked	

(Frenchs Forest) W048053 Gazetted on 16.6.78.

Abt. 107 to Lockwood Ave.

Abt. 80 to Lockwood Ave.

This diagram only indicates availability of a sewer and any sewerage service shown as existing in Sydney Water's records. The existence and position of structures, pipes, mains and structures should be ascertained by inspection of maps available at any of Sydney Water's Customer Centres. Position of structures, boundaries, sewers and sewerage services shown hereon are approximately only.