

Contract for the sale of land – 2005 edition

TERM

MEANING OF TERM

Vendor's agent Name Skyline Real Estate Phone 9452 3444
 Address Unit 3, 14 Frenchs Forest Road Fax 9452 4555
 East Frenchs Forest NSW 2086

Co-agent Name _____ Phone _____
 Address _____ Fax _____

Vendor Name **NSW TRUSTEE AND GUARDIAN** (as Executor of the Will of Lorna Eva Hubbard)
 Address 19 O'Connell Street Sydney NSW 2000

Vendor's Solicitor Name **SOLICITOR TO NSW TRUSTEE AND GUARDIAN** Phone 9240 0705
 Address PO Box H153 Australia Square NSW 1215 Fax 9223 8593
 (DX 1367 Sydney NSW) Ref Sue Chew CL3

Completion date 42nd day after the contract date (clause 15)

Land Address 151 Alfred Street Narraweena NSW 2099

Plan details Lot 2 Plan DP15111 (copy attached)

Title reference Folio Identifier: 2/15111

Improvements VACANT POSSESSION subject to existing tenancies
 HOUSE garage carport home unit carspace none
 other:

Attached copies Documents in the List of Documents as marked or as numbered: As marked
 Other documents:

A real estate agent is permitted by legislation to fill up the items in this box in a sale of residential property.

Inclusions blinds curtains insect screens stove
 built-in wardrobes dishwasher light fittings pool equipment
 clothes line fixed floor coverings range hood TV antenna
 other:

Exclusions _____

Purchaser Name _____ ACN/ARBN/ABN
 Address _____

Purchaser's solicitor Name _____ Phone _____
 Address and DX _____ Fax _____
 Ref _____

Price _____
 Deposit _____ (10% of the price, unless otherwise stated)
 Balance _____
 Contract date _____

Vendor _____

Witness _____

GST AMOUNT (optional)
 The price includes GST of: \$ NIL

Purchaser _____

JOINT TENANTS tenants in common In unequal shares

Witness _____

Tax information (the parties promise this is correct as far as each party is aware)

Vendor duty is payable NO yes in full yes to an extent
 Deposit can be used to pay vendor duty NO yes
 Land tax is adjustable NO yes
 GST: Taxable supply NO yes in full yes to an extent
 Margin scheme will be used in making the taxable supply NO yes

This sale is not a taxable supply because (one or more of the following may apply) the sale is:

- not made in the course or furtherance of an enterprise that the vendor carries on (section 9-5(b))
- by a vendor who is neither registered nor required to be registered for GST (section 9-5(d))
- GST-free because the sale is the supply of a going concern under section 38-325
- GST-free because the sale is subdivided farm land or farm land supplied for farming under Subdivision 38-O
- input taxed because the sale is of eligible residential premises (sections 40-65, 40-75(2) and 195-1)

HOLDER OF STRATA OR COMMUNITY TITLE RECORDS – Name, address and telephone number

Name: _____ Phone _____
 Address: _____

List of Documents

General

- 1 property certificate for the land
- 2 plan of the land
- 3 unregistered plan of the land
- 4 plan of land to be subdivided
- 5 document that is to be lodged with a relevant plan
- 6 section 149(2) certificate (Environmental Planning and Assessment Act 1979)
- 7 section 149(5) information included in that certificate
- 8 sewerage connections diagram
- 9 sewer mains diagram
- 10 document that created or may have created an easement, profit à prendre, restriction on use or positive covenant disclosed in this contract
- 11 section 88G certificate (positive covenant)
- 12 survey report
- 13 section 317A certificate (certificate of compliance)
- 14 building certificate given under *legislation*
- 15 insurance certificate (Home Building Act 1989)
- 16 brochure or note (Home Building Act 1989)
- 17 section 24 certificate (Swimming Pools Act 1982)
- 18 lease (with every relevant memorandum or variation)
- 19 other document relevant to tenancies
- 20 old system document
- 21 Crown tenure card
- 22 Crown purchase statement of account
- 23 Statutory declaration regarding *vendor duty*

Strata or community title (clause 23 of the contract)

- 24 property certificate for strata common property
- 25 plan creating strata common property
- 26 strata by-laws not set out in *legislation*
- 27 strata development contract or statement
- 28 strata management statement
- 29 leasehold strata - lease of lot and common property
- 30 property certificate for neighbourhood property
- 31 plan creating neighbourhood property
- 32 neighbourhood development contract
- 33 neighbourhood management statement
- 34 property certificate for precinct property
- 35 plan creating precinct property
- 36 precinct development contract
- 37 precinct management statement
- 38 property certificate for community property
- 39 plan creating community property
- 40 community development contract
- 41 community management statement
- 42 document disclosing a change of by-laws
- 43 document disclosing a change in a development or management contract or statement
- 44 document disclosing a change in boundaries
- 45 certificate under Management Act – section 109 (Strata Schemes) or section 26 (Community Land)

WARNINGS

1. Various Acts of Parliament and other matters can affect the rights of the parties to this contract. Some important matters are actions, claims, decisions, licences, notices, orders, proposals or rights of way involving

AGL Gas Networks Limited	Government Business & Government Procurement	Public Works Dept
Council	Heritage Office	Roads & Traffic Authority
County Council	Infrastructure Planning and Natural Resources	Rural Lands Protection Board
East Australian Pipeline Limited	Land & Housing Corporation	Sustainable Energy Development
Education & Training Dept	Mine Subsidence Board	Telecommunications authority
Electricity authority	Owner of adjoining land	Water, sewerage or drainage authority
Environment & Conservation Dept	Primary Industries Department	
Fair Trading	RailCorp	

If you think that any of these matters affects the property, tell your solicitor.
2. A lease may be affected by the Agricultural Tenancies Act 1990, the Residential Tenancies Act 1987 or the Retail Leases Act 1994.
3. If any purchase money is owing to the Crown, it may become payable when the transfer is registered.
4. If a consent to transfer is required under legislation, see clause 27 as to the obligations of the parties.
5. The vendor should continue the vendor's insurance until completion. If the vendor wants to give the purchaser possession before completion, the vendor should first ask the insurer to confirm this will not affect the insurance.
6. The purchaser will usually have to pay stamp duty on this contract. The sale will also usually be a vendor duty transaction. If duty is not paid on time, a party may incur penalties.
7. If the purchaser agrees to the release of deposit any rights in relation to the land (for example, the rights mentioned in clause 2.8) may be subject to the rights of other persons such as the vendor's mortgagee.
8. The purchaser should arrange insurance as appropriate.

DISPUTES

If you get into a dispute with the other party, the Law Society and Real Estate Institute encourage you to use informal procedures such as negotiation, independent expert appraisal or mediation (for example mediation under the Law Society Mediation Guidelines).

AUCTIONS

Regulations made under the Property Stock and Business Agents Act 2002 prescribe a number of conditions applying to sales by auction.

WARNING SWIMMING POOLS

An owner of property on which a swimming pool is situated must ensure that the pool complies with the requirements of the *Swimming Pools Act 1992*. Penalties apply. Before purchasing a property on which a swimming pool is situated, a purchaser is strongly advised to ensure that the swimming pool complies with the requirements of that Act.

WARNING SMOKE ALARMS

The owners of certain types of buildings and strata lots must have smoke alarms (or in certain cases heat alarms) installed in the building or lot in accordance with regulations under the *Environmental Planning and Assessment Act 1979*. It is an offence not to comply. It is also an offence to remove or interfere with a smoke alarm or heat alarm. Penalties apply.

IMPORTANT NOTICE TO VENDORS AND PURCHASERS

Before signing this contract you should ensure that you understand your rights and obligations, some of which are not written in this contract but are implied by law.

For example, as purchaser you should be satisfied that finance will be available at the time of completing the purchase (even if settlement might occur many months after signing this contract – in particular, if you are buying off the plan).

COOLING OFF PERIOD (PURCHASER'S RIGHTS)

1. This is the statement required by section 66X of the *Conveyancing Act 1919* and applies to a contract for the sale of residential property.
2. The purchaser may rescind the contract at any time before 5 p.m. on the fifth business day after the day on which the contract was made, **EXCEPT** in the circumstances listed in paragraph 3.
3. There is **NO COOLING OFF PERIOD**:
 - (a) if, at or before the time the contract is made, the purchaser gives to the vendor (or the vendor's solicitor or agent) a certificate that complies with section 66W of the Act; or
 - (b) if the property is sold by public auction; or
 - (c) if the contract is made on the same day as the property was offered for sale by public auction but passed in; or
 - (d) if the contract is made in consequence of the exercise of an option to purchase the property, other than an option that is void under section 66ZG of the Act.
4. A purchaser exercising the right to cool off by rescinding the contract will forfeit to the vendor 0.25% of the purchase price of the property. The vendor is entitled to recover the amount forfeited from any amount paid by the purchaser as a deposit under the contract and the purchaser is entitled to a refund of any balance.

WARNING SMOKE ALARMS

The owners of certain types of buildings and strata lots must have smoke alarms (or in certain cases heat alarms) installed in the building or lot in accordance with regulations under the Environmental Planning and Assessment Act 1979. It is an offence not to comply. It is also an offence to remove or interfere with a smoke alarm or heat alarm. Penalties apply.

IMPORTANT NOTICE TO VENDORS AND PURCHASERS

Before signing this contract you should ensure that you understand your rights and obligations, some of which are not written in this contract but are implied by law.

For example, as purchaser you should be satisfied that finance will be available at the time of completing the purchase (even if settlement might occur many months after signing this contract - in particular, if you are buying off the plan).

COOLING OFF PERIOD (PURCHASER'S RIGHTS)

1. This is the statement required by section 66X of the Conveyancing Act 1919 and applies to a contract for the sale of residential property.
2. The purchaser may rescind the contract at any time before 5 p.m. on the fifth business day after the day on which the contract was made, EXCEPT in the circumstances listed in paragraph 3.
3. There is NO COOLING OFF PERIOD:
 - (a) if, at or before the time the contract is made, the purchaser gives to the vendor (or the vendor's solicitor or agent) a certificate that complies with section 66W of the Act; or
 - (b) if the property is sold by public auction; or
 - (c) if the contract is made on the same day as the property was offered for sale by public auction but passed in; or
 - (d) if the contract is made in consequence of the exercise of an option to purchase the property, other than an option that is void under section 66ZG of the Act.
4. A purchaser exercising the right to cool off by rescinding the contract will forfeit to the vendor 0.25% of the purchase price of the property. The vendor is entitled to recover the amount forfeited from any amount paid by the purchaser as a deposit under the contract and the purchaser is entitled to a refund of any balance.

The vendor sells and the purchaser buys the *property* for the price under these provisions instead of Schedule 3 Conveyancing Act 1919, subject to any *legislation* that cannot be excluded.

1 Definitions (a term in italics is a defined term)

In this contract, these terms (in any form) mean -

<i>adjustment date</i>	the earlier of the giving of possession to the purchaser or completion;
<i>bank</i>	a bank as defined in the Banking Act 1959, the Reserve Bank or a State bank;
<i>business day</i>	any day except a bank or public holiday throughout NSW or a Saturday or Sunday;
<i>cheque</i>	a cheque that is not postdated or stale;
<i>depositholder</i>	vendor's agent (or if no vendor's agent is named in this contract, the vendor's <i>solicitor</i>);
<i>document of title</i>	document relevant to the title or the passing of title;
<i>GST Act</i>	A New Tax System (Goods and Services Tax) Act 1999;
<i>GST rate</i>	the rate mentioned in section 4 of A New Tax System (Goods and Services Tax Imposition - General) Act 1999 (10% as at 1 July 2000);
<i>legislation</i>	an Act or a by-law, ordinance, regulation or rule made under an Act;
<i>normally</i>	subject to any other provision of this contract;
<i>party</i>	each of the vendor and the purchaser;
<i>property</i>	the land, the improvements, all fixtures and the inclusions, but not the exclusions;
<i>requisition</i>	an objection, question or requisition (but the term does not include a claim);
<i>rescind</i>	rescind this contract from the beginning;
<i>serve</i>	serve in writing on the other <i>party</i> ;
<i>settlement cheque</i>	an unendorsed <i>cheque</i> made payable to the person to be paid and drawn on its own funds by - <ul style="list-style-type: none"> ● a <i>bank</i>; or ● a building society, credit union or other FCA institution as defined in Cheques Act 1986; that carries on business in Australia; or if authorised in writing by the vendor or the vendor's <i>solicitor</i> , some other <i>cheque</i> ;
<i>solicitor</i>	in relation to a <i>party</i> , the <i>party's</i> solicitor or licensed conveyancer named in this contract or in a notice <i>served</i> by the <i>party</i> ;
<i>terminate</i>	terminate this contract for breach;
<i>vendor duty</i>	vendor duty imposed under Chapter 4 of the Duties Act 1997;
<i>within</i>	in relation to a period, at any time before or during the period;
<i>work order</i>	a valid direction, notice or order that requires work to be done or money to be spent on or in relation to the <i>property</i> or any adjoining footpath or road.

2 Deposit and other payments before completion

- 2.1 The purchaser must pay the deposit to the *depositholder* as stakeholder.
- 2.2 *Normally*, the purchaser must pay the deposit on the making of this contract, and this time is essential.
- 2.3 If this contract requires the purchaser to pay any of the deposit by a later time, that time is also essential.
- 2.4 The purchaser can pay any of the deposit only by unconditionally giving cash (up to \$2,000) or a *cheque* to the *depositholder* or to the vendor, vendor's agent or vendor's *solicitor* for sending to the *depositholder*.
- 2.5 If any of the deposit is not paid on time or a *cheque* for any of the deposit is not honoured on presentation, the vendor can *terminate*. This right to *terminate* is lost as soon as the deposit is paid in full.
- 2.6 If the vendor accepts a bond or guarantee for part of the deposit, clauses 2.1 to 2.5 and 3 do not apply.
- 2.7 If the vendor accepts a bond or guarantee for part of the deposit, clauses 2.1 to 2.5 and 3 apply only to the balance.
- 2.8 If any of the deposit or of the balance of the price is paid before completion to the vendor or as the vendor directs, it is a charge on the land in favour of the purchaser until *termination* by the vendor or completion, subject to any existing right.
- 2.9 If each *party* tells the *depositholder* that the deposit is to be invested, the *depositholder* is to invest the deposit (at the risk of the *party* who becomes entitled to it) with a *bank*, credit union or permanent building society, in an interest-bearing account in NSW, payable at call, with interest to be reinvested, and pay the interest to the *parties* equally, after deduction of all proper government taxes and financial institution charges and other charges.

3 Payment of vendor duty out of the deposit

- 3.1 This clause applies only if this contract says the deposit can be used to pay vendor duty.
- 3.2 If the amount held by the *depositholder* (disregarding the value of any bond or guarantee) exceeds the amount of *vendor duty*, the *parties* direct the *depositholder* to release the amount of *vendor duty* on the following terms -
- 3.2.1 the *depositholder* is to draw a *cheque* ("the vendor duty cheque") in favour of the Office of State Revenue and in a form acceptable to the Office of State Revenue for payment of *vendor duty*;
- 3.2.2 the *depositholder* is not to draw that *cheque* earlier than 14 days before the completion date; and
- 3.2.3 the receipt of a letter from the vendor's *solicitor* requesting the vendor duty cheque will be sufficient authority for the *depositholder* to draw and release that cheque.
- 3.3 The vendor's *solicitor* will use the vendor duty cheque for the sole purpose of payment of the *vendor duty* relating to this transaction.
- 3.4 If this contract is not completed in circumstances that there is, or may be, no liability for *vendor duty* -
- 3.4.1 if the vendor duty cheque has been forwarded to the vendor's *solicitor* but has not been used to pay *vendor duty*, that cheque must be returned immediately to the *depositholder* for cancellation;
- 3.4.2 if the vendor duty cheque has been used to pay *vendor duty* -
- the amount of *vendor duty* is repayable upon demand;
 - the vendor must lodge an application for refund of *vendor duty*; and
 - the vendor irrevocably authorises the Office of State Revenue to pay to the *depositholder* the refund of *vendor duty*;
- 3.4.3 each *party* must do whatever else is necessary to ensure that the *party* whose funds were used to pay *vendor duty* receives the refund; and
- 3.4.4 rights under this clause continue even if the contract has been *rescinded* or *terminated*.

4 Transfer

- 4.1 *Normally*, the purchaser must *serve* the form of transfer at least 14 days before the completion date.
- 4.2 If any information needed for the form of transfer is not disclosed in this contract, the vendor must *serve* it.
- 4.3 If the purchaser *serves* a form of transfer and the transferee is not the purchaser, the purchaser must give the vendor a direction signed by the purchaser personally for this form of transfer.
- 4.4 The vendor can require the purchaser to include a form of covenant or easement in the transfer only if this contract contains the wording of the proposed covenant or easement, and a description of the land benefited.
- 4.5 If this sale is exempt from *vendor duty* -
- 4.5.1 the vendor can (but does not have to) *serve* an application for exemption from *vendor duty* in the form satisfactory to the Office of State Revenue *within 7 days* after the contract date;
- 4.5.2 if that application is attached to this contract or has been provided to the purchaser before the contract date, the application is *served* on the contract date; and
- 4.5.3 if the vendor complies with clause 4.5.1 -
- the purchaser must have the form of transfer marked by the Office of State Revenue in relation to *vendor duty* before *serving* the form of transfer; and
 - on completion the vendor must pay to the purchaser \$33.

5 Requisitions

- If the purchaser is or becomes entitled to make a *requisition*, the purchaser can make it only by *servicing* it -
- 5.1 if it arises out of this contract or it is a general question about the *property* or title - *within 21 days* after the contract date;
- 5.2 if it arises out of anything *served* by the vendor - *within 21 days* after the later of the contract date and that *service*; and
- 5.3 in any other case - *within* a reasonable time.

6 Error or misdescription

- 6.1 The purchaser can (but only before completion) claim compensation for an error or misdescription in this contract (as to the *property*, the title or anything else and whether substantial or not).
- 6.2 This clause applies even if the purchaser did not take notice of or rely on anything in this contract containing or giving rise to the error or misdescription.
- 6.3 However, this clause does not apply to the extent the purchaser knows the true position.

7 Claims by purchaser

The purchaser can make a claim (including a claim under clause 6) before completion only by *servicing* it with a statement of the amount claimed, and if the purchaser makes one or more claims before completion -

- 7.1 the vendor can *rescind* if in the case of claims that are not claims for delay -
- 7.1.1 the total amount claimed exceeds 5% of the price;
- 7.1.2 the vendor *serves* notice of intention to *rescind*; and
- 7.1.3 the purchaser does not *serve* notice waiving the claims *within* 14 days after that *service*; and
- 7.2 if the vendor does not *rescind*, the *parties* must complete and if this contract is completed -
- 7.2.1 the lesser of the total amount claimed and 10% of the price must be paid out of the price to and held by the *depositholder* until the claims are finalised or lapse;
- 7.2.2 the amount held is to be invested in accordance with clause 2.9;
- 7.2.3 the claims must be finalised by an arbitrator appointed by the *parties* or, if an appointment is not made *within* 1 month of completion, by an arbitrator appointed by the President of the Law Society at the request of a *party* (in the latter case the *parties* are bound by the terms of the Conveyancing Arbitration Rules approved by the Law Society as at the date of the appointment);
- 7.2.4 the purchaser is not entitled, in respect of the claims, to more than the total amount claimed and the costs of the purchaser;
- 7.2.5 net interest on the amount held must be paid to the *parties* in the same proportion as the amount held; and
- 7.2.6 if the *parties* do not appoint an arbitrator and neither *party* requests the President to appoint an arbitrator *within* 3 months after completion, the claims lapse.

8 Vendor's right to rescind

The vendor can *rescind* if -

- 8.1 the vendor is, on reasonable grounds, unable or unwilling to comply with a *requisition*;
- 8.2 the vendor *serves* a notice of intention to *rescind* that specifies the *requisition* and those grounds; and
- 8.3 the purchaser does not *serve* a notice waiving the *requisition within* 14 days after that *service*.

9 Purchaser's default

If the purchaser does not comply with this contract (or a notice under or relating to it) in an essential respect, the vendor can *terminate* by *servicing* a notice. After the *termination* the vendor can -

- 9.1 keep or recover the deposit (to a maximum of 10% of the price);
- 9.2 hold any other money paid by the purchaser under this contract as security for anything recoverable under this clause-
- 9.2.1 for 12 months after the *termination*; or
- 9.2.2 if the vendor commences proceedings under this clause *within* 12 months, until those proceedings are concluded; and
- 9.3 sue the purchaser either -
- 9.3.1 where the vendor has resold the *property* under a contract made *within* 12 months after the *termination*, to recover -
- the deficiency on resale (with credit for any of the deposit kept or recovered and after allowance for any capital gains tax or goods and services tax payable on anything recovered under this clause); and
 - the reasonable costs and expenses arising out of the purchaser's non-compliance with this contract or the notice and of resale and any attempted resale; or
- 9.3.2 to recover damages for breach of contract.

10 Restrictions on rights of purchaser

- 10.1 The purchaser cannot make a claim or *requisition* or *rescind* or *terminate* in respect of -
- 10.1.1 the ownership or location of any fence as defined in the Dividing Fences Act 1991;
- 10.1.2 a service for the *property* being a joint service or passing through another property, or any service for another property passing through the *property* ('service' includes air, communication, drainage, electricity, garbage, gas, oil, radio, sewerage, telephone, television or water service);
- 10.1.3 a wall being or not being a party wall in any sense of that term or the *property* being affected by an easement for support or not having the benefit of an easement for support;
- 10.1.4 any change in the *property* due to fair wear and tear before completion;
- 10.1.5 a promise, representation or statement about this contract, the *property* or the title, not set out or referred to in this contract;
- 10.1.6 a condition, exception, reservation or restriction in a Crown grant;
- 10.1.7 the existence of any authority or licence to explore or prospect for gas, minerals or petroleum;
- 10.1.8 any easement or restriction on use the substance of either of which is disclosed in this contract or any non-compliance with the easement or restriction on use; or
- 10.1.9 anything the substance of which is disclosed in this contract (except a caveat, charge, mortgage or writ).
- 10.2 The purchaser cannot *rescind* or *terminate* only because of a defect in title to or quality of the inclusions.
- 10.3 *Normally*, the purchaser cannot make a claim or *requisition* or *rescind* or *terminate* or require the vendor to change the nature of the title disclosed in this contract (for example, to remove a caution evidencing qualified title, or to lodge a plan of survey as regards limited title).

11 Compliance with work orders

- 11.1 *Normally*, the vendor must by completion comply with a *work order* made on or before the contract date and if this contract is completed the purchaser must comply with any other *work order*.
- 11.2 If the purchaser complies with a *work order*, and this contract is *rescinded* or *terminated*, the vendor must pay the expense of compliance to the purchaser.

12 Certificates and inspections

- The vendor must do everything reasonable to enable the purchaser, subject to the rights of any tenant -
- 12.1 to have the *property* inspected to obtain any certificate or report reasonably required;
- 12.2 to apply (if necessary in the name of the vendor) for -
- 12.2.1 any certificate that can be given in respect of the *property* under *legislation*; or
- 12.2.2 a copy of any approval, certificate, consent, direction, notice or order in respect of the *property* given under *legislation*, even if given after the contract date; and
- 12.3 to make 1 inspection of the *property* in the 3 days before a time appointed for completion.

13 Goods and services tax (GST)

- 13.1 In this clause, enterprise, input tax credit, margin scheme, supply of a going concern, tax invoice and taxable supply have the same meanings as in the *GST Act*.
- 13.2 *Normally*, if a *party* must pay the price or any other amount to the other *party* under this contract, GST is not to be added to the price or amount.
- 13.3 If under this contract a *party* must make an adjustment, pay an expense of another party or pay an amount payable by or to a third party (for example, under clauses 14 or 20.7) -
- 13.3.1 the *party* must adjust or pay on completion any GST added to or included in the amount; but
- 13.3.2 if this contract says this sale is a taxable supply, and payment would entitle the *party* to an input tax credit, the adjustment or payment is to be worked out by deducting any input tax credit to which the party receiving the adjustment is or was entitled and adding the *GST rate*.
- 13.4 If this contract says this sale is the supply of a going concern -
- 13.4.1 the *parties* agree the supply of the *property* is a supply of a going concern;
- 13.4.2 the vendor must, between the contract date and completion, carry on the enterprise conducted on the land in a proper and business-like way;
- 13.4.3 if the purchaser is not registered by the completion date, the *parties* must complete and the purchaser must pay on completion, in addition to the price, an amount being the price multiplied by the *GST rate* (“the retention sum”). The retention sum is to be held by the *depositholder* and dealt with as follows:
- if *within* 3 months of completion the purchaser *serves* a letter from the Australian Taxation Office stating the purchaser is registered, the *depositholder* is to pay the retention sum to the purchaser; but
 - if the purchaser does not *serve* that letter *within* 3 months of completion, the *depositholder* is to pay the retention sum to the vendor; and
- 13.4.4 if the vendor, despite clause 13.4.1, *serves* a letter from the Australian Taxation Office stating the vendor has to pay GST on the supply, the purchaser must pay to the vendor on demand the amount of GST assessed.
- 13.5 *Normally*, the vendor promises the margin scheme will not apply to the supply of the *property*.
- 13.6 If this contract says the margin scheme is to apply in making the taxable supply, the parties agree that the margin scheme is to apply to the sale of the property.
- 13.7 If this contract says the sale is not a taxable supply -
- 13.7.1 the purchaser promises that the *property* will not be used and represents that the purchaser does not intend the *property* (or any part of the *property*) to be used in a way that could make the sale a taxable supply to any extent; and
- 13.7.2 the purchaser must pay the vendor on completion in addition to the price an amount calculated by multiplying the price by the *GST rate* if this sale is a taxable supply to any extent because of -
- a breach of clause 13.7.1; or
 - something else known to the purchaser but not the vendor.
- 13.8 If this contract says this sale is a taxable supply in full and does not say the margin scheme applies to the *property*, the vendor must pay the purchaser on completion an amount of one-eleventh of the price if -
- 13.8.1 this sale is not a taxable supply in full; or
- 13.8.2 the margin scheme applies to the *property* (or any part of the *property*).
- 13.9 If this contract says this sale is a taxable supply to an extent -
- 13.9.1 clause 13.7.1 does not apply to any part of the *property* which is identified as being a taxable supply; and
- 13.9.2 the payments mentioned in clauses 13.7 and 13.8 are to be recalculated by multiplying the relevant payment by the proportion of the price which represents the value of that part of the *property* to which the clause applies (the proportion to be expressed as a number between 0 and 1). Any evidence of value must be obtained at the expense of the vendor.
- 13.10 *Normally*, on completion the vendor must give the recipient of the supply a tax invoice for any taxable supply by the vendor by or under this contract.
- 13.11 The vendor does not have to give the purchaser a tax invoice if the margin scheme applies to a taxable supply.

14 Adjustments

- 14.1 *Normally*, the vendor is entitled to the rents and profits and will be liable for all rates, water, sewerage and drainage service and usage charges, land tax and all other periodic outgoings up to and including the *adjustment date* after which the purchaser will be entitled and liable.
- 14.2 The *parties* must make any necessary adjustment on completion.
- 14.3 If an amount that is adjustable under this contract has been reduced under *legislation*, the *parties* must on completion adjust the reduced amount.
- 14.4 The *parties* must adjust land tax for the year current at the *adjustment date* -
- 14.4.1 only if land tax has been paid or is payable for the year (whether by the vendor or by a predecessor in title) and this contract says that land tax is adjustable;
- 14.4.2 by adjusting the amount that would have been payable if at the start of the year -
- the person who owned the land owned no other land;
 - the land was not subject to a special trust or owned by a non-concessional company; and
 - if the land (or part of it) had no separate taxable value, by calculating its separate taxable value on a proportional area basis.
- 14.5 If any other amount that is adjustable under this contract relates partly to the land and partly to other land, the *parties* must adjust it on a proportional area basis.
- 14.6 *Normally*, the vendor can direct the purchaser to produce a *settlement cheque* on completion to pay an amount adjustable under this contract and if so -
- 14.6.1 the amount is to be treated as if it were paid; and
- 14.6.2 the *cheque* must be forwarded to the payee immediately after completion (by the purchaser if the *cheque* relates only to the *property* or by the vendor in any other case).
- 14.7 If on completion the last bill for a water, sewerage or drainage usage charge is for a period ending before the *adjustment date*, the vendor is liable for an amount calculated by dividing the bill by the number of days in the period then multiplying by the number of unbilled days up to and including the *adjustment date*.
- 14.8 The vendor is liable for any amount recoverable for work started on or before the contract date on the *property* or any adjoining footpath or road.

15 Completion date

The *parties* must complete by the completion date and, if they do not, a *party* can serve a notice to complete if that *party* is otherwise entitled to do so.

16 Completion

• Vendor

- 16.1 On completion the vendor must give the purchaser any *document of title* that relates only to the *property*.
- 16.2 If on completion the vendor has possession or control of a *document of title* that relates also to other property, the vendor must produce it as and where necessary.
- 16.3 *Normally*, on completion the vendor must cause the legal title to the *property* (being an estate in fee simple) to pass to the purchaser free of any mortgage or other interest, subject to any necessary registration.
- 16.4 The legal title to the *property* does not pass before completion.
- 16.5 If the vendor gives the purchaser a document (other than the transfer) that needs to be lodged for registration, the vendor must pay the lodgment fee to the purchaser, plus another 20% of that fee.
- 16.6 If the purchaser *serves* a land tax certificate showing a charge on any of the land, on completion the vendor must give the purchaser a land tax certificate showing the charge is no longer effective against the land.

• Purchaser

- 16.7 On completion the purchaser must pay to the vendor, by cash (up to \$2,000) or *settlement cheque*, the price (less any deposit paid) and any other amount payable by the purchaser under this contract (less any amount payable by the vendor to the purchaser under this contract).
- 16.8 If the vendor requires more than 5 *settlement cheques*, the vendor must pay \$10 for each extra *cheque*.
- 16.9 If any of the deposit is not covered by a bond or guarantee, on completion the purchaser must give the vendor an order signed by the purchaser authorising the *depositholder* to account to the vendor for the deposit.
- 16.10 On completion the deposit belongs to the vendor.

• Place for completion

- 16.11 *Normally*, the *parties* must complete at the completion address, which is -
- 16.11.1 if a special completion address is stated in this contract - that address; or
- 16.11.2 if none is stated, but a first mortgagee is disclosed in this contract and the mortgagee would usually discharge the mortgage at a particular place - that place; or
- 16.11.3 in any other case - the vendor's *solicitor's* address stated in this contract.
- 16.12 The vendor by reasonable notice can require completion at another place, if it is in NSW, but the vendor must pay the purchaser's additional expenses, including any agency or mortgagee fee.
- 16.13 If the purchaser requests completion at a place that is not the completion address, and the vendor agrees, the purchaser must pay the vendor's additional expenses, including any agency or mortgagee fee.

17 Possession

- 17.1 *Normally*, the vendor must give the purchaser vacant possession of the *property* on completion.
- 17.2 The vendor does not have to give vacant possession if -

- 17.2.1 this contract says that the sale is subject to existing tenancies; and
- 17.2.2 the contract discloses the provisions of the tenancy (for example, by attaching a copy of the lease and any relevant memorandum or variation).

17.3 *Normally*, the purchaser can claim compensation (before or after completion) or *rescind* if any of the land is affected by a protected tenancy (a tenancy affected by Part 2, 3, 4 or 5 Landlord and Tenant (Amendment) Act 1948).

18 Possession before completion

18.1 This clause applies only if the vendor gives the purchaser possession of the *property* before completion.

18.2 The purchaser must not before completion -

- 18.2.1 let or part with possession of any of the *property*;
- 18.2.2 make any change or structural alteration or addition to the *property*; or
- 18.2.3 contravene any agreement between the *parties* or any direction, document, *legislation*, notice or order affecting the *property*.

18.3 The purchaser must until completion -

- 18.3.1 keep the *property* in good condition and repair having regard to its condition at the giving of possession; and
- 18.3.2 allow the vendor or the vendor's authorised representative to enter and inspect it at all reasonable times.

18.4 The risk as to damage to the *property* passes to the purchaser immediately after the purchaser enters into possession.

18.5 If the purchaser does not comply with this clause, then without affecting any other right of the vendor -

- 18.5.1 the vendor can before completion, without notice, remedy the non-compliance; and
- 18.5.2 if the vendor pays the expense of doing this, the purchaser must pay it to the vendor with interest at the rate mentioned in Schedule J of the Supreme Court Rules 1970.

18.6 If this contract is *rescinded* or *terminated* the purchaser must immediately vacate the *property*.

18.7 If the *parties* or their *solicitors* on their behalf do not agree in writing to a fee or rent, none is payable.

19 Rescission of contract

19.1 If this contract expressly gives a *party* a right to *rescind*, the *party* can exercise the right -

- 19.1.1 only by *servicing* a notice before completion; and
- 19.1.2 in spite of any making of a claim or *requisition*, any attempt to satisfy a claim or *requisition*, any arbitration, litigation, mediation or negotiation or any giving or taking of possession.

19.2 *Normally*, if a *party* exercises a right to *rescind* expressly given by this contract or any *legislation* -

- 19.2.1 the deposit and any other money paid by the purchaser under this contract must be refunded;
- 19.2.2 a *party* can claim for a reasonable adjustment if the purchaser has been in possession;
- 19.2.3 a *party* can claim for damages, costs or expenses arising out of a breach of this contract; and
- 19.2.4 a *party* will not otherwise be liable to pay the other *party* any damages, costs or expenses.

20 Miscellaneous

20.1 The *parties* acknowledge that anything stated in this contract to be attached was attached to this contract by the vendor before the purchaser signed it and is part of this contract.

20.2 Anything attached to this contract is part of this contract.

20.3 An area, bearing or dimension in this contract is only approximate.

20.4 If a *party* consists of 2 or more persons, this contract benefits and binds them separately and together.

20.5 A *party's solicitor* can receive any amount payable to the *party* under this contract or direct in writing that it is to be paid to another person.

20.6 A document under or relating to this contract is -

- 20.6.1 signed by a *party* if it is signed by the *party* or the *party's solicitor* (apart from a direction under clause 4.3);
- 20.6.2 *served* if it is *served* by the *party* or the *party's solicitor*;
- 20.6.3 *served* if it is *served* on the *party's solicitor*, even if the *party* has died or any of them has died;
- 20.6.4 *served* if it is *served* in any manner provided in s170 of the Conveyancing Act 1919;
- 20.6.5 *served* if it is sent by fax to the *party's solicitor*, unless it is not received;
- 20.6.6 *served* on a person if it (or a copy of it) comes into the possession of the person; and
- 20.6.7 *served* at the earliest time it is *served*, if it is *served* more than once.

20.7 An obligation to pay an expense of another *party* of doing something is an obligation to pay -

- 20.7.1 if the *party* does the thing personally - the reasonable cost of getting someone else to do it; or
- 20.7.2 if the *party* pays someone else to do the thing - the amount paid, to the extent it is reasonable.

20.8 Rights under clauses 11, 13, 14, and 17 continue after completion, whether or not other rights continue.

20.9 The vendor does not promise, represent or state that the purchaser has any cooling off rights.

20.10 The vendor does not promise, represent or state that any attached survey report is accurate or current.

20.11 A reference to any *legislation* includes a reference to any corresponding later *legislation*.

20.12 Each *party* must do whatever is necessary after completion to carry out the *party's* obligations under this contract.

20.13 Neither taking possession nor *servicing* a transfer of itself implies acceptance of the *property* or the title.

20.14 The details and information provided in this contract (for example, on page 1) are, to the extent of each *party's* knowledge, true, and are part of this contract.

20.15 Where this contract provides for choices, a choice in BLOCK CAPITALS applies unless a different choice is marked.

21 Time limits in these provisions

21.1 If the time for something to be done or to happen is not stated in these provisions, it is a reasonable time.

21.2 If there are conflicting times for something to be done or to happen, the latest of those times applies.

- 21.3 The time for one thing to be done or to happen does not extend the time for another thing to be done or to happen.
- 21.4 If the time for something to be done or to happen is the 29th, 30th or 31st day of a month, and the day does not exist, the time is instead the last day of the month.
- 21.5 If the time for something to be done or to happen is a day that is not a *business day*, the time is extended to the next *business day*, except in the case of clause 2 (deposit).
- 21.6 *Normally*, the time by which something must be done is fixed but not essential.
- 22 Foreign Acquisitions and Takeovers Act 1975**
- 22.1 The purchaser promises that the Commonwealth Treasurer cannot prohibit and has not prohibited the transfer under the Foreign Acquisitions and Takeovers Act 1975.
- 22.2 This promise is essential and a breach of it entitles the vendor to *terminate*.
- 23 Strata or community title**
- 23.1 This clause applies only if the land (or part of it) is a lot in a strata, neighbourhood, precinct or community scheme (or on completion is to be a lot in a scheme of that kind).
- 23.2 In this contract -
 'change', in relation to a scheme, means -
- a registered or registrable change from by-laws set out in this contract or set out in *legislation* and specified in this contract;
 - a change from a development or management contract or statement set out in this contract; or
 - a change in the boundaries of common property;
- 'common property' includes association property for the scheme or any higher scheme;
 'contribution' includes an amount payable under a by-law;
 'normal expenses', in relation to an owners corporation for a scheme, means normal operating expenses usually payable from the administrative fund of an owners corporation for a scheme of the same kind;
 'owners corporation' means the owners corporation or the association for the scheme or any higher scheme;
 'the *property*' includes any interest in common property for the scheme associated with the lot;
 'special expenses', in relation to an owners corporation, means its actual, contingent or expected expenses, except to the extent they are normal expenses, due to fair wear and tear, disclosed in this contract or covered by moneys held in the sinking fund.
- 23.3 Clauses 11, 14.8 and 18.4 do not apply to an obligation of the owners corporation, or to property insurable by it.
- 23.4 Clauses 14.4.2 and 14.5 apply but on a unit entitlement basis instead of an area basis.
- 23.5 The *parties* must adjust under clause 14.1 -
- 23.5.1 a regular periodic contribution;
- 23.5.2 a contribution which is not a regular periodic contribution but is disclosed in this contract; and
- 23.5.3 on a unit entitlement basis, any amount paid by the vendor for a normal expense of the owners corporation to the extent the owners corporation has not paid the amount to the vendor.
- 23.6 If a contribution is not a regular periodic contribution and is not disclosed in this contract -
- 23.6.1 the vendor is liable for it if it was levied before the contract date (unless it relates to work not started by that date), even if it is payable by instalments;
- 23.6.2 the vendor is also liable for it to the extent it relates to work started by the owners corporation before the contract date; and
- 23.6.3 the purchaser is liable for all other contributions levied after the *contract date*.
- 23.7 The vendor must pay or allow to the purchaser on completion the amount of any unpaid contributions for which the vendor is liable under clause 23.6.
- 23.8 *Normally*, the purchaser cannot make a claim or *requisition* or *rescind* or *terminate* in respect of -
- 23.8.1 an existing or future actual, contingent or expected expense of the owners corporation;
- 23.8.2 a proportional unit entitlement of the lot or a relevant lot or former lot, apart from a claim under clause 6; or
- 23.8.3 a past or future change in the scheme or a higher scheme.
- 23.9 However, the purchaser can *rescind* if -
- 23.9.1 the special expenses of the owners corporation at the later of the contract date and the creation of the owners corporation when calculated on a unit entitlement basis (and, if more than one lot or a higher scheme is involved, added together), less any contribution paid by the vendor, are more than 1% of the price;
- 23.9.2 in the case of the lot or a relevant lot or former lot in a higher scheme -
- a proportional unit entitlement for the lot is not disclosed in this contract; or
 - a proportional unit entitlement for the lot is disclosed in this contract but the lot has a different proportional unit entitlement at the contract date or at any time before completion; or
- 23.9.3 a change before the contract date or before completion in the scheme or a higher scheme substantially disadvantages the purchaser and is not disclosed in this contract.
- 23.10 The purchaser must give the vendor 2 copies of a proper form of notice of the transfer of the lot addressed to the owners corporation and signed by the purchaser.
- 23.11 The vendor must complete and sign 1 copy of the notice and give it to the purchaser on completion.
- 23.12 Each *party* can sign and give the notice as agent for the other.
- 23.13 The vendor must *serve* a certificate under section 109 Strata Schemes Management Act 1996 or section 26 Community Land Management Act 1989 in relation to the lot, the scheme or any higher scheme at least 7 days before the completion date.

- 23.14 The purchaser does not have to complete earlier than 7 days after *service* of the certificate and clause 21.3 does not apply to this provision.
- 23.15 On completion the purchaser must pay the vendor the prescribed fee for the certificate.
- 23.16 The vendor authorises the purchaser to apply for the purchaser's own certificate.
- 23.17 The vendor authorises the purchaser to apply for and make an inspection of any record or other document in the custody or control of the owners corporation or relating to the scheme or any higher scheme.
- 23.18 If a general meeting of the owners corporation is convened before completion -
- 23.18.1 if the vendor receives notice of it, the vendor must immediately notify the purchaser of it; and
- 23.18.2 the purchaser can require the vendor to appoint the purchaser (or the purchaser's nominee) to exercise any voting rights of the vendor in respect of the lot at the meeting.
- 24 Tenancies**
- 24.1 If a tenant has not made a payment for a period preceding or current at the *adjustment date* -
- 24.1.1 for the purposes of clause 14.2, the amount is to be treated as if it were paid; and
- 24.1.2 the purchaser assigns the debt to the vendor on completion and will if required give a further assignment at the vendor's expense.
- 24.2 If a tenant has paid in advance of the *adjustment date* any periodic payment in addition to rent, it must be adjusted as if it were rent for the period to which it relates.
- 24.3 If the *property* is to be subject to a tenancy on completion or is subject to a tenancy on completion -
- 24.3.1 the vendor authorises the purchaser to have any accounting records relating to the tenancy inspected and audited and to have any other document relating to the tenancy inspected;
- 24.3.2 the vendor must *serve* any information about the tenancy reasonably requested by the purchaser before or after completion; and
- 24.3.3 *normally*, the purchaser can claim compensation (before or after completion) if -
- any of Parts 2 to 7 of the Retail Leases Act 1994 applies to the tenancy, unless this contract discloses that the tenancy commenced on or after 1 August 1994;
 - a disclosure statement required by the Act was not given when required;
 - such a statement contained information that was materially false or misleading;
 - a provision of the lease is not enforceable because of a non-disclosure in such a statement; or
 - the lease was entered into in contravention of the Act.
- 24.4 If the *property* is subject to a tenancy on completion -
- 24.4.1 the vendor must allow or transfer -
- any remaining bond money or any other security against the tenant's default (to the extent the security is transferable);
 - any money in a fund established under the lease for a purpose and compensation for any money in the fund or interest earned by the fund that has been applied for any other purpose;
 - any money paid by the tenant for a purpose that has not been applied for that purpose and compensation for any of the money that has been applied for any other purpose; and
- 24.4.2 if the security is not transferable, each *party* must do everything reasonable to cause a replacement security to issue for the benefit of the purchaser and the vendor must hold the original security on trust for the benefit of the purchaser until the replacement security issues;
- 24.4.3 the vendor must give to the purchaser -
- a proper notice of the transfer addressed to the tenant;
 - any certificate given under the Retail Leases Act 1994 in relation to the tenancy;
 - a copy of any disclosure statement given to the tenant under the Retail Leases Act 1994;
 - a copy of any document served on the tenant under the lease and written details of its service, if the document concerns the rights of the landlord or the tenant after completion; and
 - any document served by the tenant under the lease and written details of its service, if the document concerns the rights of the landlord or the tenant after completion;
- 24.4.4 the vendor must comply with any obligation to the tenant under the lease, to the extent it is to be complied with by completion; and
- 24.4.5 the purchaser must comply with any obligation to the tenant under the lease, to the extent that the obligation is disclosed in this contract and is to be complied with after completion.
- 24.5 Rights under this clause continue after completion, whether or not other rights continue.

25 Qualified title, limited title and old system title

- 25.1 This clause applies only if the land (or part of it) -
 25.1.1 is under qualified, limited or old system title; or
 25.1.2 on completion is to be under one of those titles.
- 25.2 The vendor must *serve* a proper abstract of title *within 7 days* after the contract date.
- 25.3 If an abstract of title or part of an abstract of title is attached to this contract or has been lent by the vendor to the purchaser before the contract date, the abstract or part is *served* on the contract date.
- 25.4 An abstract of title can be or include a list of documents, events and facts arranged (apart from a will or codicil) in date order, if the list in respect of each document -
 25.4.1 shows its date, general nature, names of parties and any registration number; and
 25.4.2 has attached a legible photocopy of it or of an official or registration copy of it.
- 25.5 An abstract of title -
 25.5.1 must start with a good root of title (if the good root of title must be at least 30 years old, this means 30 years old at the contract date);
 25.5.2 in the case of a leasehold interest, must include an abstract of the lease and any higher lease;
 25.5.3 *normally*, need not include a Crown grant; and
 25.5.4 need not include anything evidenced by the Register kept under the Real Property Act 1900.
- 25.6 In the case of land under old system title -
 25.6.1 in this contract 'transfer' means conveyance;
 25.6.2 the purchaser does not have to *serve* the form of transfer until after the vendor has *served* a proper abstract of title; and
 25.6.3 each vendor must give proper covenants for title as regards that vendor's interest.
- 25.7 In the case of land under limited title but not under qualified title -
 25.7.1 *normally*, the abstract of title need not include any document which does not show the location, area or dimensions of the land (for example, by including a metes and bounds description or a plan of the land);
 25.7.2 clause 25.7.1 does not apply to a document which is the good root of title; and
 25.7.3 the vendor does not have to provide an abstract if this contract contains a delimitation plan (whether in registrable form or not).
- 25.8 The vendor must give a proper covenant to produce where relevant.
- 25.9 The vendor does not have to produce or covenant to produce a document that is not in the possession of the vendor or a mortgagee.
- 25.10 If the vendor is unable to produce an original document in the chain of title, the purchaser will accept a photocopy from the Registrar General of the registration copy of that document.

26 Crown purchase money

- 26.1 This clause applies only if purchase money is payable to the Crown, whether or not due for payment.
- 26.2 The vendor is liable for the money, except to the extent this contract says the purchaser is liable for it.
- 26.3 To the extent the vendor is liable for it, the vendor is liable for any interest until completion.
- 26.4 To the extent the purchaser is liable for it, the *parties* must adjust any interest under clause 14.1.

27 Consent to transfer

- 27.1 This clause applies only if the land (or part of it) is restricted title land (land that cannot be transferred without consent under *legislation*).
- 27.2 The purchaser must properly complete and then *serve* the purchaser's part of an application for consent to transfer of the land (or part of it) *within 7 days* after the contract date.
- 27.3 The vendor must apply for consent *within 7 days* after *service* of the purchaser's part.
- 27.4 If consent is refused, either *party* can *rescind*.
- 27.5 If consent is given subject to one or more conditions that will substantially disadvantage a *party*, then that *party* can *rescind within 7 days* after receipt by or *service* upon the *party* of written notice of the conditions.
- 27.6 If consent is not given or refused -
 27.6.1 *within 42 days* after the purchaser *serves* the purchaser's part of the application, the purchaser can *rescind*;
 or
 27.6.2 *within 30 days* after the application is made, either *party* can *rescind*.
- 27.7 If the *legislation* is the Western Lands Act 1901 each period in clause 27.6 becomes 90 days.
- 27.8 If the land or part is described as a lot in an unregistered plan, each time in clause 27.6 becomes the later of the time and 35 days after creation of a separate folio for the lot.
- 27.9 The completion date becomes the later of the completion date and 14 days after *service* of the notice granting consent to transfer.

28 Unregistered plan

- 28.1 This clause applies only if some of the land is described as a lot in an unregistered plan.
- 28.2 The vendor must do everything reasonable to have the plan registered *within 6 months* after the contract date, with or without any minor alteration to the plan or any document to be lodged with the plan validly required or made under *legislation*.

- 28.3 If the plan is not registered *within* that time and in that manner -
 28.3.1 the purchaser can *rescind*; and
 28.3.2 the vendor can *rescind*, but only if the vendor has complied with clause 28.2.
- 28.4 Either *party* can serve notice of the registration of the plan and every relevant lot and plan number.
- 28.5 The completion date becomes the later of the completion date and 21 days after *service* of the notice.
- 28.6 Clauses 28.2 and 28.3 apply to a plan that is to be registered before the plan is registered.

29 Conditional contract

- 29.1 This clause applies only if a provision says this contract or completion is conditional on an event.
- 29.2 If the time for the event to happen is not stated, the time is 42 days after the contract date.
- 29.3 If this contract says the provision is for the benefit of a *party*, then it benefits only that *party*.
- 29.4 If anything is necessary to make the event happen, each *party* must do whatever is reasonably necessary to cause the event to happen.
- 29.5 A *party* can *rescind* under this clause only if the *party* has substantially complied with clause 29.4.
- 29.6 If the event involves an approval and the approval is given subject to a condition that will substantially disadvantage a *party* who has the benefit of the provision, the *party* can *rescind within 7 days* after either *party serves* notice of the condition.
- 29.7 If the *parties* can lawfully complete without the event happening -
 29.7.1 if the event does not happen *within* the time for it to happen, a *party* who has the benefit of the provision can *rescind within 7 days* after the end of that time;
 29.7.2 if the event involves an approval and an application for the approval is refused, a *party* who has the benefit of the provision can *rescind within 7 days* after either *party serves* notice of the refusal;
 29.7.3 the completion date becomes the later of the completion date and 21 days after the earliest of -
 • either *party serving* notice of the event happening;
 • every *party* who has the benefit of the provision *serving* notice waiving the provision;
 • the end of the time for the event to happen.
- 29.8 If the *parties* cannot lawfully complete without the event happening -
 29.8.1 if the event does not happen *within* the time for it to happen, either *party* can *rescind*;
 29.8.2 if the event involves an approval and an application for the approval is refused, either *party* can *rescind*;
 29.8.3 the completion date becomes the later of the completion date and 21 days after either *party serves* notice of the event happening.
- 29.9 A *party* cannot *rescind* under clauses 29.7 or 29.8 after the event happens.

SPECIAL PROVISIONS INCLUDED IN THE CONTRACT FOR THE SALE OF LAND

BETWEEN: NSW TRUSTEE AND GUARDIAN (Vendor)

AND:(Purchaser/s)

DATED:

1 Alteration to 2005 Contract for the Sale of Land

1.1 The following changes are made to the 2005 Contract for Sale of Land.

1.1.1 In clause 1, the following words are deleted from the definition "settlement cheque" – "a building society, credit union or other FCA institution as defined in Cheques Act 1986; that carries on business in Australia; or"

1.1.2 In clause 2.9, the following words are deleted "If each party tells the depositholder that the deposit is to be invested" and the following words are inserted in lieu thereof "If this contract says that the deposit is to be invested".

1.1.3 In clause 4.1 add the words "duly signed by the purchaser or the purchaser's solicitor" after the word "transfer".

2 Additional documents attached to this Contract.

2.1 Section 603 Certificate Local Government Act 1993

2.2 Section 66 Sydney Water Certificate

3 Investment of Deposit

3.1 Pending completion or the rescission or termination of this Contract (whichever in fact occurs) the vendor's agent will place the said deposit on deposit with a Bank (as defined elsewhere in this Contract) by way of unsecured deposit repayable at call. Such deposit will be made in the name of the vendor's agent as trustee for the vendor and the purchaser.

3.2 The interest which accrues on the said deposit is (after deduction of any Bank fees and charges) payable as follows:

3.2.1 if the deposit is forfeited to the vendor, all such interest is to be paid to the vendor;

3.2.2 if the deposit is refunded to the purchaser, all such interest is to be paid to the purchaser and

3.2.3 if this Contract is completed, such interest is to be paid to the vendor and purchaser equally PROVIDED THAT if less than 10% deposit has been paid then all of the interest is to be paid to the vendor.

3.3 The vendor and the purchaser agree that they will give such directions and do such things as may be necessary to give effect to the provisions of this condition. This includes providing their tax file number to the agent, if required.

3.4 The vendor's agent will not be responsible in any way for any loss occasioned by their investment of the deposit on the terms of this condition. The party entitled to the deposit on the completion, rescission or termination of this Contract (whichever in fact occurs) will bear the risk of loss of the said deposit.

4 Unauthorised Access to the Property

4.1 Apart from the authority given by the vendor to the purchaser in clause 12 of the Contract, the purchaser must not without the vendor's written authority do any of the following:

4.1.1 Enter the property

4.1.2 Occupy the property

4.1.3 Take possession of the property

4.1.4 Carry out any work to or on the property

4.2 If the purchaser without the vendor's written permission does any of those things referred to in Special Provisions 4.1.1 to 4.1.4 inclusive at any time between the date of this contract and its completion, the purchaser must pay the vendor on completion a fee calculated at the rate of ten per centum (10%) per annum on the balance of the purchase money from the date of the Contract to the date of completion.

4.2.1 The purchaser agrees that the vendor's obligation to complete the Contract is interdependent on the purchaser's payment to the vendor of this fee on completion.

4.3 If interest is payable under Special Provision 8 of this Contract, the fee payable under Special Provision 4 of this Contract will only be paid up until the date of completion nominated in this Contract.

5 Condition of the property

5.1 The purchaser cannot make a claim (whether for compensation or not), objection, or requisition or rescind or terminate in respect of:

5.1.1 The state of repair or condition of the property.

5.1.2 Any existing infestation and decay.

6 Additional rights of vendor to rescind

6.1 The vendor can by notice in writing rescind this Contract if:

- 6.1.1 The purchaser (or where there is more than one purchaser, any one of them) prior to completion shall die, become mentally ill or be declared bankrupt or
- 6.1.2 The purchaser being a company, shall resolve to go into liquidation, enter into any scheme or arrangement with creditors, be the subject of a petition for winding up or the appointment of a receiver, liquidation or official manager.
- 6.2 The provisions of clause 19 will apply to these additional rights of the vendor to rescind.

7 Notice to Complete

- 7.1 If a Notice to Complete is served it is agreed by the vendor and purchaser(s) that:
 - 7.1.1 such a Notice shall not give less than 14 days after the day immediately following the day on which that Notice is received by the recipient of the Notice.
 - 7.1.2 such a Notice may specify an hour of the day at or before which time settlement is to take place;
 - 7.1.3 such a Notice will make time for completion essential;
 - 7.1.4 such a Notice is deemed reasonable and sufficient to render the time for completion essential.
 - 7.1.5 should the vendor serve a Notice to Complete the purchaser will be liable for a fee of \$235.00 plus GST, payable on completion.

8 Interest on balance of purchase money if the purchaser(s) does not complete on the completion date

- 8.1 If the purchaser(s) does not complete this purchase by the completion date, without default by the Vendor:
 - 8.1.1 The purchaser(s) must pay to the vendor on completion an amount calculated as 10% per annum interest on the balance of the purchase money.
 - 8.1.2 This interest will be calculated at a daily rate from the day immediately after the completion date to the day when the sale is completed.
 - 8.1.3 This interest is payable in addition to the balance of the purchase money and in addition to any fee payable under Special Provision 4 of this Contract.
- 8.2 It is agreed that the amount payable under Special Condition 8 is a genuine pre-estimate of the vendor's loss of interest for the purchase money and liability for rates and outgoings.

9 Guarantee and Indemnity if the Purchaser is a Company

- 9.1 If the purchaser of the property is a Company, the officers or persons who sign this Contract on behalf of the Company or who attest the Seal of the Company on this Contract:
- 9.1.1 jointly and separately guarantee all obligations of the purchaser under this Contract including the payment of the purchase price;
- 9.1.2 jointly and separately indemnify the vendor in respect of any default of the purchaser under this Contract.
- 9.2 This guarantee and indemnity is given by each guarantor as principal and is not discharged or released by any release or variation of this Contract between the vendor and the purchaser.

10 Public Trustee name change to NSW Trustee and Guardian

- 10.1 The purchaser acknowledges by signing this contract that he is aware that from 1 July 2009, the Public Trustee became known as NSW Trustee and Guardian. Pursuant to clauses 3, 5 and 11 of Schedule 1 of the NSW Trustee and Guardian Act 2009, NSW Trustee and Guardian is the same as the former Public Trustee. All documents made and signed in the name of the Public Trustee NSW before or after 1 July 2009 are to be treated as signed in the name of the NSW Trustee and Guardian and any reference in a document to the Public Trustee is to be read as a reference to the NSW Trustee and Guardian.
- 10.2 The vendor may hand over on settlement documents of title which are in the name of Public Trustee or NSW Trustee and Guardian.
- 10.3 The vendor may execute any documents under the name of Public Trustee or NSW Trustee and Guardian.
- 10.4 The purchaser will not be entitled to make any requisitions as to title, objections or claims arising from the use of the name Public Trustee or NSW Trustee and Guardian.
- 10.5 The vendor undertakes to answer any requisitions which may issue from the Land and Property Management Authority in respect of the use of the name Public Trustee or NSW Trustee and Guardian.

11. Requisitions on Title

- 11.1 Notwithstanding anything to the contrary contained in this Contract or implied at common law, the Purchaser acknowledges that their rights to raise requisitions on title in respect of this Contract and the property the subject of this Contract shall be limited to raising requisitions in the form annexed and marked 'A'.
- 11.2 The Purchaser acknowledges that they shall have no right or entitlement to raise any further or other requisitions on title other than those in the form annexed hereto and marked 'A'.

12. Land Tax Certificate

- 12.1 For the purposes of clause 16.6, the purchaser must serve the certificate on the vendor at least ten (10) business days before the Completion date.

13. Deposit

- 13.1. The deposit payable under this contract is 10% of the purchase price.
- 13.2. The vendor shall accept \$_____ (5%) as payment on account of the deposit.
- 13.3 The balance of the deposit shall be paid on the first to occur of completion or the purchaser's default of its obligations under this contract.

14. Settlement conditional upon the registration of a Transmission Application

- 14.1 The sale is conditional on the NSW Trustee and Guardian registering a transmission application at the Department of Lands to be noted as the registered proprietor of the property.
- 15.1 The Purchaser agrees that completion of this Contract will take place the later of:
- (a) Fourteen (14) days from the date the NSW Trustee and Guardian gives written notice to the Purchaser that they are the registered proprietors of the subject property; or
 - (b) Forty-Two (42) days from the date of this Contract.
- 15.2 The parties agrees that if the Transmission Application is not registered with the Department of Lands within three (3) months of the date of this Contract, either party is entitled to rescind the contract by notice in writing and the provisions of Clause 19 shall apply.

Vendor

Witness

Purchaser

Witness

RESIDENTIAL PROPERTY REQUISITIONS ON TITLE

Vendor:
Purchaser:
Property:
Dated:

Possession and tenancies

1. Vacant possession of the property must be given on completion unless the Contract provides otherwise.
2. Is anyone in adverse possession of the property or any part of it?
3. (a) What are the nature and provisions of any tenancy or occupancy?
(b) If they are in writing, all relevant documentation should be produced, found in order and handed over on completion with notices of attornment.
(c) Please specify any existing breaches.
(d) All rent should be paid up to or beyond the date of completion.
(e) Please provide details of any bond together with the Rental Bond Board's reference number.
(f) If any bond money is held by the Rental Bond Board, the appropriate transfer documentation duly signed should be handed over on completion.
4. Is the property affected by a protected tenancy? (A tenancy affected by Parts 2, 3, 4 or 5 of the *Landlord and Tenant (Amendment) Act 1948*.)
5. If the tenancy is subject to the *Residential Tenancies Act 2010 (NSW)*:
(a) has either the vendor or any predecessor or the tenant applied to the Consumer, Trader and Tenancy Tribunal for an order?
(b) have any orders been made by the Consumer, Trader and Tenancy Tribunal? If so, please provide details.

Title

6. Subject to the Contract, on completion the vendor should be registered as proprietor in fee simple of the property free from all encumbrances.
7. On or before completion, any mortgage or caveat or writ must be discharged, withdrawn or cancelled as the case may be) or, in the case of a mortgage or caveat, an executed discharge or withdrawal handed over on completion.
8. Are there any proceedings pending or concluded that could result in the recording of any writ on the title to the property or in the General Register of Deeds? If so, full details should be provided at least 14 days prior to completion.
9. When and where may the title documents be inspected?
10. Are the inclusions or fixtures subject to any charge or hiring agreement? If so, details must be given and any indebtedness discharged prior to completion or title transferred unencumbered to the vendor prior to completion.

Adjustments

11. All outgoings referred to in clause 14.1 of the Contract must be paid up to and including the date of completion.
12. Is the vendor liable to pay land tax or is the property otherwise charged or liable to be charged with land tax? If so:
(a) to what year has a return been made?
(b) what is the taxable value of the property for land tax purposes for the current year?

Survey and building

13. Subject to the Contract, survey should be satisfactory and show that the whole of the property is available and that there are no encroachments by or upon the property and that all improvements comply with local government/planning legislation.
14. Is the vendor in possession of a survey report? If so, please produce a copy for inspection prior to completion. The original should be handed over on completion.
15. (a) Have the provisions of the *Local Government Act*, the *Environmental Planning and Assessment Act 1979* and their regulations been complied with?
(b) Is there any matter that could justify the making of an upgrading or demolition order in respect of any building or structure?
(c) Has the vendor a Building Certificate which relates to all current buildings or structures? If so, it should be handed over on completion. Please provide a copy in advance.
(d) Has the vendor a Final Occupation Certificate issued under the *Environmental Planning and Assessment Act 1979* for all current buildings or structures? If so, it should be handed over on completion. Please provide a copy in advance.
(e) In respect of any residential building work carried out in the last 7 years:
(i) please identify the building work carried out;
(ii) when was the building work completed?
(iii) please state the builder's name and licence number;
(iv) please provide details of insurance under the *Home Building Act 1989*.

LAND AND PROPERTY INFORMATION NEW SOUTH WALES - TITLE SEARCH

FOLIO: 2/15111

SEARCH DATE	TIME	EDITION NO	DATE
29/9/2014	2:49 PM	-	-

VOL 6316 FOL 154 IS THE CURRENT CERTIFICATE OF TITLE

LAND

LOT 2 IN DEPOSITED PLAN 15111
LOCAL GOVERNMENT AREA WARRINGAH
PARISH OF MANLY COVE COUNTY OF CUMBERLAND
TITLE DIAGRAM DP15111

FIRST SCHEDULE

LORNA EVA HUBBARD

(TA W693220)

SECOND SCHEDULE (1 NOTIFICATION)

- 1 LAND EXCLUDES MINERALS AND IS SUBJECT TO RESERVATIONS AND CONDITIONS IN FAVOUR OF THE CROWN - SEE CROWN GRANT(S)

NOTATIONS

UNREGISTERED DEALINGS: NIL

*** END OF SEARCH ***

PRINTED ON 29/9/2014

* Any entries preceded by an asterisk do not appear on the current edition of the Certificate of Title. Warning: the information appearing under notations has not been formally recorded in the Register.

© State of New South Wales through Land and Property Information (2014)

SAI Global Property Division an approved NSW Information Broker hereby certifies that the information contained in this document has been provided electronically by the Registrar General in accordance with section 96B(2) of the Real Property Act 1900.

B577452 24.10.27
Municipality of
Shire of Warrigal

PLAN

DP 15111

of subdivision of Lots 1 & 2, Coronation Farms Estate, DP 6583

PARISH OF MANLY COVE COUNTY OF CUMBERLAND

Scale 40 feet to an inch

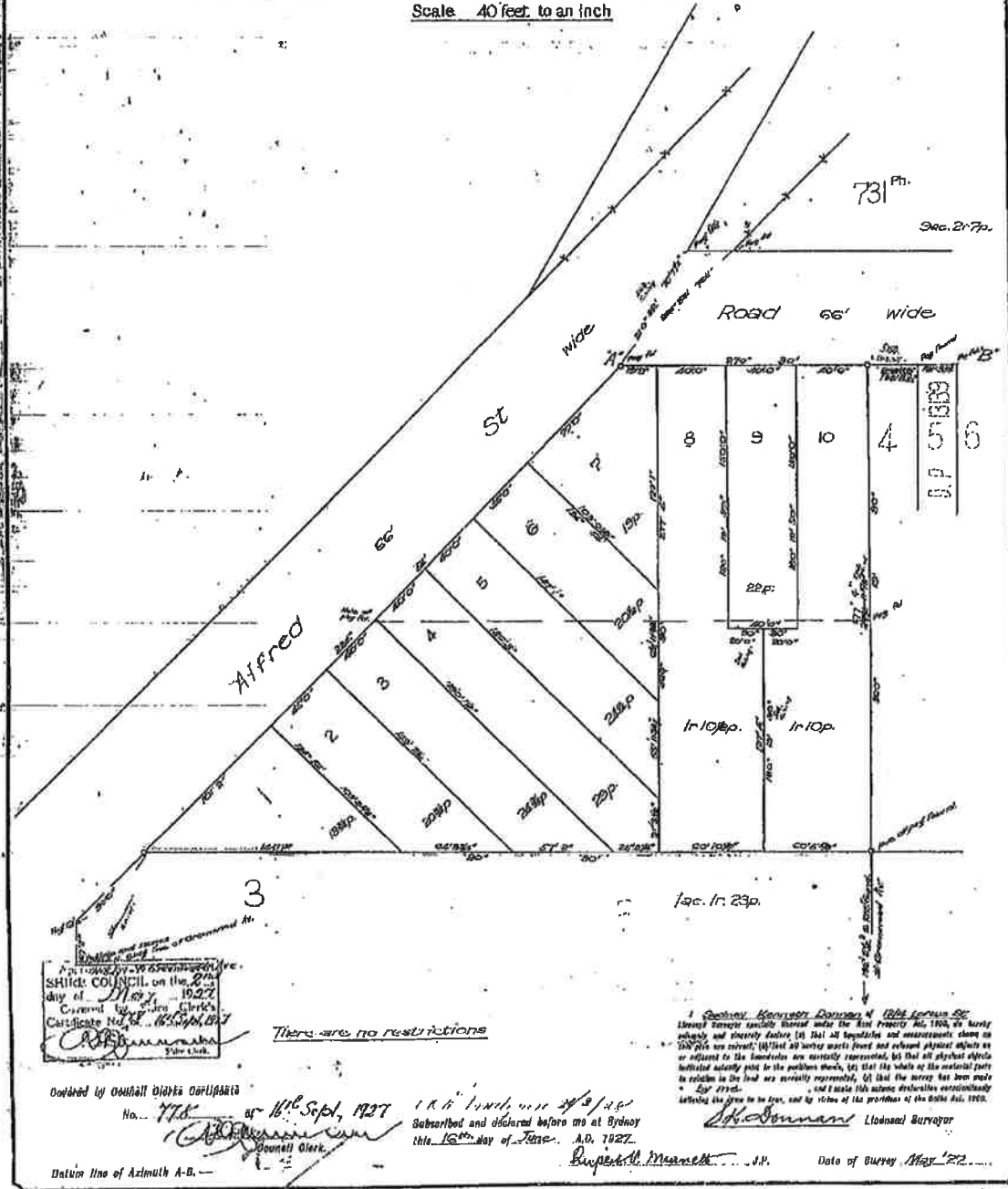

Approved by the
SHIRE COUNCIL on the 27th
day of May 1927
Governed by the Shire Clerk's
Certificate No. 165/1927

There are no restrictions

I, Sydney Morrison, Registrar of Titles for the County of Cumberland, do hereby certify that the above plan is a true and correct copy of the original plan as deposited in my office on the 27th day of May 1927.

Ordered by Council Clerk
No. 774 of 11th Sept, 1927
Subscribed and declared before me at Sydney
this 16th day of June, A.D. 1927.
Date of Survey May '27

I, Peter Edmund Davis, Registrar General for New South Wales, certify that this plan is a true and correct copy of the original plan as deposited in my custody on the 20th day of October, 1975.

CONVERSION TABLE ADDED BY REGISTRAR GENERAL'S DEPARTMENT

FEET INCHES	METRES
1 1/2	0.4572
2	0.6096
2 1/2	0.7620
3	0.9144
3 1/2	1.0668
4	1.2192
4 1/2	1.3716
5	1.5240
5 1/2	1.6764
6	1.8288
6 1/2	1.9812
7	2.1336
7 1/2	2.2860
8	2.4384
8 1/2	2.5908
9	2.7432
9 1/2	2.8956
10	3.0480
10 1/2	3.2004
11	3.3528
11 1/2	3.5052
12	3.6576
12 1/2	3.8100
13	3.9624
13 1/2	4.1148
14	4.2672
14 1/2	4.4196
15	4.5720
15 1/2	4.7244
16	4.8768
16 1/2	5.0292
17	5.1816
17 1/2	5.3340
18	5.4864
18 1/2	5.6388
19	5.7912
19 1/2	5.9436
20	6.0960
20 1/2	6.2484
21	6.4008
21 1/2	6.5532
22	6.7056
22 1/2	6.8580
23	7.0104
23 1/2	7.1628
24	7.3152
24 1/2	7.4676
25	7.6200
25 1/2	7.7724
26	7.9248
26 1/2	8.0772
27	8.2296
27 1/2	8.3820
28	8.5344
28 1/2	8.6868
29	8.8392
29 1/2	8.9916
30	9.1440
30 1/2	9.2964
31	9.4488
31 1/2	9.6012
32	9.7536
32 1/2	9.9060
33	10.0584
33 1/2	10.2108
34	10.3652
34 1/2	10.5176
35	10.6720
35 1/2	10.8244
36	10.9312
36 1/2	11.0844
37	11.1912
37 1/2	11.3444
38	11.4972
38 1/2	11.6504
39	11.8044
39 1/2	11.9576
40	12.1108
40 1/2	12.2640
41	12.4172
41 1/2	12.5704
42	12.7236
42 1/2	12.8768
43	13.0300
43 1/2	13.1832
44	13.2904
44 1/2	13.4436
45	13.5508
45 1/2	13.7040
46	13.8572
46 1/2	14.0104
47	14.1668
47 1/2	14.3200
48	14.4732
48 1/2	14.6264
49	14.7808
49 1/2	14.9340
50	15.0872
50 1/2	15.2404
51	15.3968
51 1/2	15.5500
52	15.7032
52 1/2	15.8564
53	15.9600
53 1/2	16.1132
54	16.2680
54 1/2	16.4244
55	16.5800
55 1/2	16.7872
56	16.9400
56 1/2	17.1944
57	17.3500
57 1/2	17.5972
58	17.7560
58 1/2	18.0000
59	18.1560
59 1/2	18.3588
60	18.5160
60 1/2	18.7200
61	18.8760
61 1/2	19.0800
62	19.2400
62 1/2	19.4400
63	19.5960
63 1/2	19.7960
64	19.9520
64 1/2	20.1520
65	20.3080
65 1/2	20.5080
66	20.6640
66 1/2	20.8140
67	20.9700
67 1/2	21.1200
68	21.2760
68 1/2	21.4260
69	21.5800
69 1/2	21.7300
70	21.8840
70 1/2	22.0320
71	22.1880
71 1/2	22.3880
72	22.5440
72 1/2	22.7440
73	22.8960
73 1/2	23.1000
74	23.2560
74 1/2	23.4600
75	23.6160
75 1/2	23.8680
76	24.0240
76 1/2	24.2760
77	24.4800
77 1/2	24.6840
78	24.8920
78 1/2	25.1000
79	25.3080
79 1/2	25.5160
80	25.7240
80 1/2	25.9320
81	26.1400
81 1/2	26.3480
82	26.5600
82 1/2	26.7760
83	26.9920
83 1/2	27.2000
84	27.4240
84 1/2	27.6400
85	27.8600
85 1/2	28.0720
86	28.3000
86 1/2	28.5040
87	28.7400
87 1/2	28.9360
88	29.1760
88 1/2	29.3680
89	29.6000
89 1/2	29.7960
90	30.0240
90 1/2	30.2560
91	30.4800
91 1/2	30.7120
92	31.0640
92 1/2	31.4720
93	31.7360
93 1/2	32.2320
94	32.5040
94 1/2	32.7920
95	33.0560
95 1/2	33.5480
96	33.8000
96 1/2	34.0000
97	34.2480
97 1/2	34.5520
98	34.8000
98 1/2	35.1040
99	35.3560
99 1/2	35.6560
100	36.0000

1



WARRINGAH
COUNCIL

**Section 149 (2&5) Environmental Planning and
Assessment Act, 1979 (As Amended)**

Date Printed: 09 October 2014

Certificate Number: PLC2014/1260

Applicant Reference: 24146586:42302234

SAI Global Property
Level 3, 365 Spencer Street
WEST MELBOURNE VIC 3003

Receipt Number: 100240865

Property Address: 151 Alfred Street NARRAWEENA NSW 2099

Legal Description: Lot 2 DP 15111

Property ID: 100776

1. Names of relevant planning instruments and DCPs.
 - 1.1 The name of each environmental planning instrument that applies to the carrying out of development on the land.
Warringah Local Environmental Plan 2011
See Attachment "A" for all other environmental planning instruments that apply to the carrying out of development on the land
 - 1.2 The name of each proposed environmental planning instrument that will apply to the carrying out of development on the land and that is or has been the subject of community consultation or on public exhibition under the Act (unless the Director-General has notified the council that the making of the proposed instrument has been deferred indefinitely or has not been approved).
 - a) Draft State Environmental Planning Policy (Competition) 2010
 - b) The following planning proposals may affect the land:

Date of Council Resolution	Outline of Planning Proposal	Land to which Planning Proposal applies
N/A	N/A	N/A



- 1.3 *The name of each development control plan that applies to the carrying out of development on the land.*

Warringah Development Control Plan 2011

- 1.4 *In this clause, proposed environmental planning instrument includes a planning proposal for a LEP or a draft environmental planning instrument.*

2. *Zoning and land use under relevant LEPs*

- 2.1 *Zoning and land use under Warringah Local Environmental Plan 2011*

- (a) *The land is identified by Warringah Local Environmental Plan 2011 as being within the following zone.*

LEP - Land zoned R2 Low Density Residential

- (b) *The purposes for which Warringah Local Environmental Plan 2011 provides that development may be carried out within the zone without the need for development consent.*

Refer to extract of Warringah Local Environmental Plan 2011 (attached)

- (c) *The purposes for which Warringah Local Environmental Plan 2011 provides that development may not be carried out within the zone except with development consent.*

Refer to extract of Warringah Local Environmental Plan 2011 (attached)

- (d) *The purposes for which Warringah Local Environmental Plan 2011 provides that development is prohibited within the zone.*

Refer to extract of Warringah Local Environmental Plan 2011 (attached)

- (e) *Whether any development standards applying to the land fix minimum land dimensions for the erection of a dwelling house on the land and, if so, the minimum land dimensions so fixed.*

No

- (f) *Whether the land includes or comprises critical habitat.*

Reference should be made to the registers of critical habitat kept by the National Parks and Wildlife Service under the Threatened Species Conservation Act 1996 and the Department of Fisheries under the Fisheries Management Act 1994.

- (g) *Whether the land is in a conservation area.*

No

- (h) *Whether an item of environmental heritage is situated on the land*

No

- 2.2 *Draft Local Environmental Plan – If any*

Please refer to the table in Question 1.2.

Please contact Council's Strategic Planning unit with enquiries on 9942 2111



3. *Complying development*

(1) *The extent to which the land is land on which complying development may be carried out under each of the codes for complying development because of the provisions of clauses 1.17A (1) (c) to (e), (2), (3) and (4), 1.18(1)(c3) and 1.19 of State Environmental Planning Policy (Exempt and Complying Development Codes) 2008.*

(2) *The extent to which complying development may not be carried out on that land because of the provisions of clauses 1.17A (1) (c) to (e), (2), (3) and (4), 1.18(1)(c3) and 1.19 of that Policy and the reasons why it may not be carried out under those clauses.*

(a) *May Complying Development under the General Housing Code be carried out on the land?*

Complying development may be carried out on the whole of the land.

(b) *May Complying Development under the Rural Housing Code be carried out on the land?*

Complying development may be carried out on the whole of the land.

(c) *May Complying Development under the Housing Alterations Code be carried out on the land?*

Complying development may be carried out on the whole of the land.

(d) *May Complying Development under the General Development Code be carried out on the land?*

Complying development may be carried out on the whole of the land.

(e) *May Complying Development under the Commercial and Industrial Alterations Code be carried out on the land?*

Complying development may be carried out on the whole of the land.

(f) *May Complying Development under the Commercial and Industrial (New Buildings and Additions) Code be carried out on the land?*

Complying development may be carried out on the whole of the land.

(g) *May Complying Development under the Subdivision Code be carried out on the land?*

Complying development may be carried out on the whole of the land.

(h) *May Complying Development under the Demolition Code be carried out on the land?*

Complying development may be carried out on the whole of the land.

(i) *May Complying Development under the Fire Safety Code be carried out on the land?*

Complying development may be carried out on the whole of the land.

4. *Whether or not the land is affected by the operation of section 38 or 39 of the Coastal Protection Act 1979, but only to the extent that the Council has been so notified by the Department of Public Works.*

No. Council has not received any notification that the land is affected by the operation of Sections 38 or 39 of the Coastal Protection Act 1979.

4A. *Information relating to beaches and coasts*

(1) *Whether an order has been made under Part 4D of the Coastal Protection Act 1979 in relation to temporary coastal protection works (within the meaning of that Act) on the land (Or on public land adjacent to that land), except if Council is satisfied that such an order has been fully complied with.*

No

(2) (a) *Whether Council has been notified under section 56X of the Coastal Protection Act 1979 that temporary coastal protection works (within the meaning of that Act) have been placed on the land (or on public land adjacent to that land).*



No

(2) (b) if works have been so placed – whether Council is satisfied that the works have been removed and the land restored in accordance with that Act.

No

4B. Annual Charges for coastal protection services under Local Government Act 1993

Whether the owner (or any previous owner) of the land has consented in writing to the land being subject to annual charges under section 496B of the Local Government Act 1993 for coastal protection services that relate to existing coastal protection works (within the meaning of section 553B of that Act).

Note. "Existing coastal protection works" are works to reduce the impact of coastal hazards on land (such as seawalls, revetments, groynes and beach nourishment) that existed before the commencement of section 553B of the Local Government Act 1993.

No

5. Whether or not the land is proclaimed to be a mine subsidence district within the meaning of Section 15 of the Mines Subsidence Compensation Act 1961

No

6. Whether or not the land is affected by any road widening or road realignment under:-

(a) Division 2 of Part 3 of the Roads Act 1993.

No

(b) any environmental planning instrument

No

(c) any resolution of Council.

No

7. Whether or not the land is affected by a policy that restricts the development of the land because of the likelihood of land slip, bushfire, tidal inundation, subsidence, acid sulfate soils, or any other risk (other than flooding):-

(a) as adopted by Council

No

(b) as adopted by any other public authority and notified to the Council for the express purpose of its adoption by that authority being referred to in a planning certificate issued by the Council.

No

7A. Flood related development controls information

(a) Whether or not development on that land or part of the land for the purposes of dwelling houses, dual occupancies, multi dwelling housing or residential flat buildings (not including development for the purposes of group homes or seniors housing) is subject to flood related development controls.

No

(b) Whether or not development on that land or part of the land for any other purpose is subject to flood related development controls.

No

(c) Words and expressions in this clause have the same meanings as in the instrument set out in the Schedule to the Standard Instrument (Local Environmental Plans) Order 2006.

8. Whether or not any environmental planning instrument or proposed environmental planning instrument referred to in clause 1 makes provision in relation to the acquisition of the land by a public authority, as referred to in section 27 of the Act.

No



9. *The name of each contributions plan applying to the land*
Warringah Section 94A Development Contributions Plan 2014 (adopted 24 June 2014 effective 1 July 2014). Please contact Council's Customer Service Counter for more information.
- 9A. *Is this land biodiversity certified land (within the meaning of Part 7AA of the Threatened Species Conservation Act 1995)?*
No
10. *Whether the land is land to which a biobanking agreement under Part 7A of the Threatened Species Conservation Act 1995 relates (but only if council has been notified of the existence of the agreement by the Director - General of the Department of Environment and Climate Change and Water)?*
No
11. *Bush Fire Prone Land*
No
12. *Is the land subject to a property vegetation plan made under the Native Vegetation Act 2003?*
No
13. *Whether an order has been made under the Trees (Disputes Between Neighbours) Act 2006 to carry out work in relation to a tree on the land (but only if the Council has been notified of the order).*
No
14. *Is there a direction by the Minister in force under section 75P (2) (c1) of the Act that a provision of an environmental planning instrument prohibiting or restricting the carrying out of a project or a stage of a project on the land under Part 4 of the Act does not have effect?*
No
15. *(a) Is there a current site compatibility certificate (seniors housing), of which the council is aware, in respect of proposed development on the land?*
No
For what period is the certificate current?
not applicable
a copy of the site compatibility certificate may be obtained from the head office of the Department of Planning.
(b) Are there any terms of a kind referred to in clause 18(2) of the State Environmental Planning Policy (Housing for Seniors or People with a Disability) 2004 that have been imposed as a condition of consent to a development application granted after 11 October 2007 in respect of the land?
No
16. *Is there a valid site compatibility certificate (infrastructure), of which the council is aware, in respect of proposed development on the land?*
No
For what period is the certificate current?
not applicable
A copy of the site compatibility certificate may be obtained from the head office of the Department of Planning.
17. *(a) Is there a current site compatibility certificate (affordable rental housing), of which the council is aware, in respect of proposed development on the land?*
No
For what period is the certificate current?
Not Applicable
A copy of the site compatibility certificate may be obtained from the head office of the Department of Planning.



(b) Are there any terms of a kind referred to in clause 17(1) or 37 (1) of State Environmental Planning Policy (Affordable Rental Housing) 2009 that have been imposed as a condition of consent to a development application in respect of the land?

No

18. Paper subdivision information

(a) The name of any development plan adopted by a relevant authority that applies to the land or that is proposed to be subject to a consent ballot

Not applicable

(b) The date of any subdivision order that applies to the land

Not applicable

Words and expressions used in this clause have the same meaning as they have in Part 16C of the Environmental Planning and Assessment Regulation 2000

19. Site verification certificates

(a) Is there a current site verification certificate of which the council is aware, in respect of the land?

No

(b) For what matter is certified by the site verification certificate?

Not applicable

(c) For what date does the site verification certificate cease to be current?

Not applicable

A copy of the site verification certificate may be obtained from the head office of the Department of Planning and Infrastructure

Note. The following matters are prescribed by section 59 (2) of the Contaminated Land Management Act 1997 as additional matters to be specified in a planning certificate:

(a) that the land to which the certificate relates is significantly contaminated land within the meaning of that Act—if the land (or part of the land) is significantly contaminated land at the date when the certificate is issued,

No

(b) that the land to which the certificate relates is subject to a management order within the meaning of that Act—if it is subject to such an order at the date when the certificate is issued,

No

(c) that the land to which the certificate relates is the subject of an approved voluntary management proposal within the meaning of that Act—if it is the subject of such an approved proposal at the date when the certificate is issued,

No

(d) that the land to which the certificate relates is subject to an ongoing maintenance order within the meaning of that Act—if it is subject to such an order at the date when the certificate is issued,

No

(e) that the land to which the certificate relates is the subject of a site audit statement within the meaning of that Act—if a copy of such a statement has been provided at any time to the local authority issuing the certificate.

No

Council records do not have sufficient information about the uses (including previous uses) of the land which is the subject of this Section 149 Certificate. To confirm that the land hasn't been used for a purpose which would be likely to have contaminated the land, parties should make their own enquiries as to whether the land may be contaminated.



Under The Provisions of Section 149(5) of the Environmental Planning and Assessment Act.

1. (a) *Whether any instrument or resolution of Council varies or proposes to vary the provisions of an environmental planning instrument, other than as referred to in the Certificate under section 149(2):-*

Date of Council Resolution	Outline of Planning Proposal	Land to which Planning Proposal applies
26 August 2014	Amends WLEP 2011 to permit commercial premises as an additional permitted use on the land	158 Pacific Parade, Dee Why

- (b) *Whether the land or any item on the land is affected by an order under section 24 or section 25 of the Heritage Act 1977*

No

- (c) *Is the land subject to Councils interim policy and interim guidelines for development and use of the land likely to be affected by 1:100 year flood – Development and subdivision applications may be subject to the floor affected controls.*

No

- (d) *Is the land subject to Councils resolution of 26th August 1997. Assessment of Development applications will be made by reference to the Collaroy/Narrabeen Coastline Management Plan- Development Guidelines for Collaroy/Narrabeen Beach.*

No

2. *Threatened Species.*

- (a) *Does this land have the potential to contain one or more of the following endangered or vulnerable ecological communities as described in the final determination of the scientific committee to list the ecological communities under Part 3 of Schedule 1 and Part 2 of Schedule 2 Threatened Species Conservation Act 1995(NSW)?*

*Duffys Forest Ecological Community in the Sydney Basin Bioregion
Swamp Sclerophyll Forest on Coastal Floodplain
Coastal Saltmarsh of the Sydney Basin Bioregion
Swamp Oak Floodplain Forest
Bangalay Sand Forest of the Sydney Basin Bioregion
Themeda grasslands on Seacliffs and Coastal Headlands
Sydney Freshwater Wetlands in the Sydney Basin Bioregion*

No

- (b) *Is this land known to contain threatened species as described in the final determination of the scientific committee to list endangered and vulnerable species under part 1 of Schedule 1 and part 1 of Schedule 2 Threatened Species Conservation Act 1995 (NSW)?*

No

3. *Does Council's Protection of Waterways and Riparian Land Policy apply to the land?*

No

4. (a) *Is this land affected by Council's geotechnical assessment of Queenscliff headland?*

No

- (b) *Is the land identified as having specific potential geotechnical hazards?*

No



Additional Information:

- a. Certain development may require further consideration under section 79BA or section 91 of the Environmental Planning and Assessment Act 1979, and section 100B of the Rural Fires Act, 1997 with respect to bushfire matters. Contact NSW Rural Fire Service.
- b. Many Aboriginal objects are found within the Local Government Area of Warringah. It is prudent for the purchaser of land within such area to make enquiry of the Director-General of National Parks and Wildlife whether he/she is aware of any Aboriginal objects on the subject land or whether the land has been declared as an Aboriginal place under the National Parks and Wildlife Act 1974 (NSW). Such Director-General has wide powers to prevent the carrying out of work on land which is likely to significantly affect an Aboriginal object or Aboriginal place.
- c. Information available to Council indicates properties within the catchments of Dee Why CBD, Manly Lagoon and Middle Creek may be flood affected. This includes the suburbs of Narraweena, Dee Why, Cromer, Ingleside, Brookvale and Oxford Falls. Council's Natural Environment Unit can be contacted for further information.
- d. Information available to Council indicates coastal erosion may affect a greater number of properties and may present an increased risk to properties than that shown on published hazard maps of the Warringah coastline. Council's Natural Environment Unit can be contacted for further information.

The advice above is provided in good faith and the Council shall not incur any liability in respect of any such advice.



WARRINGAH
COUNCIL

**Section 149 (2&5) Environmental Planning and
Assessment Act, 1979 (As Amended)**

Disclaimer

The Environmental Planning and Assessment Amendment Act 1997 commenced operation on the 1 July 1998. As a consequence of this Act the information contained in this certificate needs to be read in conjunction with the provisions of the Environmental Planning and Assessment (Amendment) Regulation 1998, Environmental Planning and Assessment (Further Amendment) Regulation 1998 and Environmental Planning and Assessment (Savings and Transitional) Regulation 1998. The locality information in this certificate is based on the Lot and Deposited Plan referred to in this certificate. If the Lot and Deposited Plan is not the current description of the land then this certificate could attribute to incorrect locality. Persons relying on the certificate should satisfy themselves by reference to the Title Deed that the land to which this certificate relates is identical to the land to which they seek to know the locality.

for Rik Hart
GENERAL MANAGER
WARRINGAH COUNCIL

**ATTACHMENT 'A'
ATTACHMENT TO CERTIFICATE UNDER SECTION 149(2)
OF THE ENVIRONMENTAL PLANNING AND ASSESSMENT ACT**

Clause 1.1 of the Section 149(2) Certificate

SYDNEY REGIONAL ENVIRONMENTAL PLAN (Sydney Harbour Catchment) 2005 – Gazetted: 28.09.2005

The plan aims to establish a balance between promoting a prosperous working harbour, maintaining a healthy and sustainable waterway environment and promoting recreational access to the foreshore and waterways. It establishes planning principles and controls for the catchment as a whole.

STATE ENVIRONMENTAL PLANNING POLICY NO. 30 – Intensive Agriculture – Gazetted 08.12.1989. Amended 20.08.1993, 24.02.1995, 11.08.1999 and 04.08.2000

The SEPP introduces consistency in the control of cattle feed lots and piggeries throughout the State by ensuring development consent is required for all cattle feed lots and specifying the information to accompany such applications and the range of matters the consent authority must consider before granting consent.

STATE ENVIRONMENTAL PLANNING POLICY NO.32 –Urban Consolidation (Redevelopment of Urban Land) – Gazetted 15.11.1991

States the Government's intention to ensure that urban consolidation objectives are met in all urban areas throughout the State. The policy:

- Focuses on the redevelopment of urban land that is no longer required for the purposes it is currently zoned or used.
- Encourages local Councils to pursue their own urban consolidation strategies to help implement the aims and objectives of the policy.

Councils will continue to be responsible for the majority of rezoning. The policy sets out guidelines for the Minister to follow when considering whether to initiate a regional environmental plan (REP) to make particular sites available for consolidated urban development. Where a site is rezoned by an REP, the Minister will be the consent authority.

STATE ENVIRONMENTAL PLANNING POLICY NO.50 – Canal Estates – Gazetted 10.11.1997

Bans new canal estates from the date of gazettal, to ensure coastal and aquatic environments are not affected by these developments.

STATE ENVIRONMENTAL PLANNING POLICY NO. 55 – Remediation of Land - Gazetted 28.08.1998

Aims to promote the remediation of contaminated land for the purpose of reducing the risk of harm to human health or any other aspect of the environment. The policy applies to the whole state, to ensure that remediation is permissible development and is always carried out to a high standard. It specifies when consent is required for remediation and lists considerations that are relevant when rezoning land and determining development applications.

STATE ENVIRONMENTAL PLANNING POLICY NO. 62 – Sustainable Aquaculture -Gazetted: 01.10.2000.

The plan aims to encourage sustainable aquaculture throughout New South Wales by:

- Making aquaculture permissible under certain zones under the Standard Instrument,
- Setting minimum performance criteria for aquaculture development, and
- Establishing a graduated environmental assessment regime for aquaculture development.

STATE ENVIRONMENTAL PLANNING POLICY NO. 64 – ADVERTISING AND SIGNAGE - Gazetted 18.03.2001

Aims to ensure that outdoor advertising is compatible with the desired amenity and visual character of an area, provides effective communication in suitable locations and is of high quality design and finish. The SEPP was amended in August 2007 to permit and regulate outdoor advertising in transport corridors (e.g. freeways, tollways and rail corridors). The amended SEPP also aims to ensure that public benefits may be derived from advertising along and adjacent to transport corridors. Transport Corridor Outdoor Advertising and Signage Guidelines (DOP July 2007) provides information on design criteria, road safety and public benefit requirements for SEPP 64 development applications.

STATE ENVIRONMENTAL PLANNING POLICY NO. 65 – Design Quality of Residential Flat Development - Gazetted 26.07.2002. Aims to improve the design quality of residential flat development in New South Wales.

STATE ENVIRONMENTAL PLANNING POLICY NO. 71 - Coastal Protection - Gazetted 01.11.2002 (and in force in Warringah from 18.11.2005) Aims to protect and manage the natural, cultural, recreational and economic attributes of the New South Wales coast. The policy identifies sensitive coastal locations and sets down additional planning criteria to be considered in these areas.

STATE ENVIRONMENTAL PLANNING POLICY (Housing for Seniors or People with a Disability) 2004 - Gazetted 31.03.2004; Repealed by SEPP (Seniors Living) Housing for Seniors or People with a Disability) 2004 and effective 12.10.07.

Aims to encourage the provision of housing (including residential care facilities) that will:

- (a) Increase the supply and diversity of residences that meet the needs of seniors or people with a disability, and
- (b) Make efficient use of existing infrastructure and services, and
- (c) Be of good design.

STATE ENVIRONMENTAL PLANNING POLICY (Building Sustainability Index: BASIX) 2004 - Gazetted 25.06.2004.

The aim of the policy is to encourage sustainable residential development (*the BASIX scheme*), specifically to achieve a reduction in the consumption of water and reduction in energy use leading to less green house gas emissions.

STATE ENVIRONMENTAL PLANNING POLICY (Sydney Metropolitan Water Supply) 2004 - Gazetted 24.12.2004. The aims of the policy are to facilitate development for water supply infrastructure to enable deep water extraction from dams, and to facilitate investigation into the availability of groundwater to augment water supply to the Sydney metropolitan area (including the carrying out of exploratory drilling).

STATE ENVIRONMENTAL PLANNING POLICY (Temporary Structures and Places of Public Entertainment) 2007 - Gazetted 28.09.2007, effective 26.10.07. Provides for the erection of temporary structures and the use of places of public entertainment while protecting public safety and local amenity. The SEPP supports the transfer of the regulation of places of public entertainment and temporary structures (such as tents, marquees and booths) from the Local Government Act 1993 to the Environmental Planning and Assessment Act 1979.

Aims to ensure the provision of safety measures for uses of temporary structures or POPE, to encourage the protection of the environment at these locations, and to specify circumstances under which these structures and uses can be considered exempt or complying development. Also aims to promote job creation and increase access for places of public entertainment.

STATE ENVIRONMENTAL PLANNING POLICY (MAJOR PROJECTS) 2005

Gazetted: 01.08.05. Formerly known as State Environmental Planning Policy (State Significant Development) 2005. Defines certain developments that are major projects under Part 3A of the Environmental Planning and Assessment Act 1979 and determined by the Minister for Planning. The SEPP also lists State significant sites. The policy repeals SEPP 34 and SEPP 38, as well as provisions in numerous other planning instruments, declarations and directions.

STATE ENVIRONMENTAL PLANNING POLICY (Sydney Region Growth Centres) 2006

Gazetted: 28.07.06. Abstract: Provides for the coordinated release of land for residential, employment and other urban development in the North West and South West growth centres of the Sydney Region (in conjunction with Environmental Planning and Assessment Regulation relating to precinct planning).

STATE ENVIRONMENTAL PLANNING POLICY (INFRASTRUCTURE) 2007

Gazetted: 21 December 2007; Commenced: 1 January 2008. Facilitates the delivery of public infrastructure and provision of services across the State by providing a consistent planning regime for this purpose; greater flexibility of location of infrastructure and provisions for development, redevelopment and disposal of surplus government owned land.

STATE ENVIRONMENTAL PLANNING POLICY (REPEAL OF CONCURRENCE AND REFERRAL PROVISIONS) 2008

Gazetted: 12.12.2008; Commencement: 15.12.2008. The SEPP aims to improve efficiency in the planning system by removing duplicative or unnecessary requirements in environmental planning instruments (EPIs) to consult with State agencies (government departments) on planning decisions.

STATE ENVIRONMENTAL PLANNING POLICY (EXEMPT AND COMPLYING DEVELOPMENT CODES) 2008

Gazetted: 12.12.2008 - Commenced 27.02.2009

Streamlines assessment processes for development that complies with specified development standards. The policy provides exempt and complying development codes that have State-wide application, identifying, in the General Exempt Development Code, types of development that are of minimal environmental impact that may be carried out without the need for development consent; and, types of complying development that may be carried out in accordance with a complying development certificate as defined in the Environmental Planning and Assessment Act 1979.

STATE ENVIRONMENTAL PLANNING POLICY (AFFORDABLE RENTAL HOUSING) 2009

Published: 31.07.2009; Commencement 31.07.2009. The policy aims to better encourage home owners, social housing providers and developers to invest and create new affordable rental housing to meet the needs of our growing population and existing residents.

EXTRACT FROM WARRINGAH LOCAL ENVIRONMENTAL PLAN 2011

Zone R2 Low Density Residential

1 Objectives of zone

- To provide for the housing needs of the community within a low density residential environment.
- To enable other land uses that provide facilities or services to meet the day to day needs of residents.
- To ensure that low density residential environments are characterised by landscaped settings that are in harmony with the natural environment of Warringah.

2 Permitted without consent

Home-based child care; Home occupations

3 Permitted with consent

Bed and breakfast accommodation; Boarding houses; Boat sheds; Building identification signs; Business identification signs; Child care centres; Community facilities; Dwelling houses; Educational establishments; Emergency services facilities; Environmental protection works; Exhibition homes; Group homes; Health consulting rooms; Home businesses; Hospitals; Places of public worship; Recreation areas; Respite day care centres; Roads; Veterinary hospitals

4 Prohibited

Any development not specified in item 2 or 3

DIAGRAM OF SANITARY DRAINAGE HUBBARD

Municipality of Warringah

SEWER AVAILABLE

Diagram No. 365576

- | | | | |
|---|--|--|--|
| <ul style="list-style-type: none"> □ Boundary Trap ■ Pit ■ a.i. Grease Interceptor ■ Gully ■ P.T. R Trap ■ R.S. Reflux Sink | <ul style="list-style-type: none"> ■ R.V. Reflux Valve ○ Vert. Vertical Pipe ○ V.P. Vent. Pipe ○ S.V.P. Soil Vent. Pipe D.C.C. Down Cast Cowl | <p>SYMBOLS AND ABBREVIATIONS</p> <ul style="list-style-type: none"> Cleaning Eye T. Tubs K.S. Kitchen Sink W.C. Water Closet B.W. Bath Waste | <ul style="list-style-type: none"> I.P. Induct Pipe M.F. Mica Flap Bsn. Basin Shr. Shower W.I.P. Wrought Iron Pipe C.I.P. Cast Iron Pipe F.W. Floor Waste W.M. Washing Machine |
|---|--|--|--|

Existing drainage shown by black lines. Scale: 40 Feet to an Inch New drainage shown by full blue lines

This diagram is the property of the Owner and is to be returned to him on completion of the work

Certificates for drainage and sanitary plumbing will be issued to the owner when the work is completed and passed by the Board's Inspector.

The Board accepts no responsibility for the suitability of the diagram in relation to the eventual position of the Board's sewer. When the sewer becomes available it will be necessary to apply for a revised diagram.

This work must be carried out in accordance with the Board's By-laws and Regulations.
 (4" dia. pipes may be used in lieu of 6" dia pipes as shown on this diagram if the property owner so desires, provided that the relative levels of the sewer and house fixtures will permit of the pipes being laid with regulation grades and cover. For further information consult Board's Inspector.)

This work will be tested from

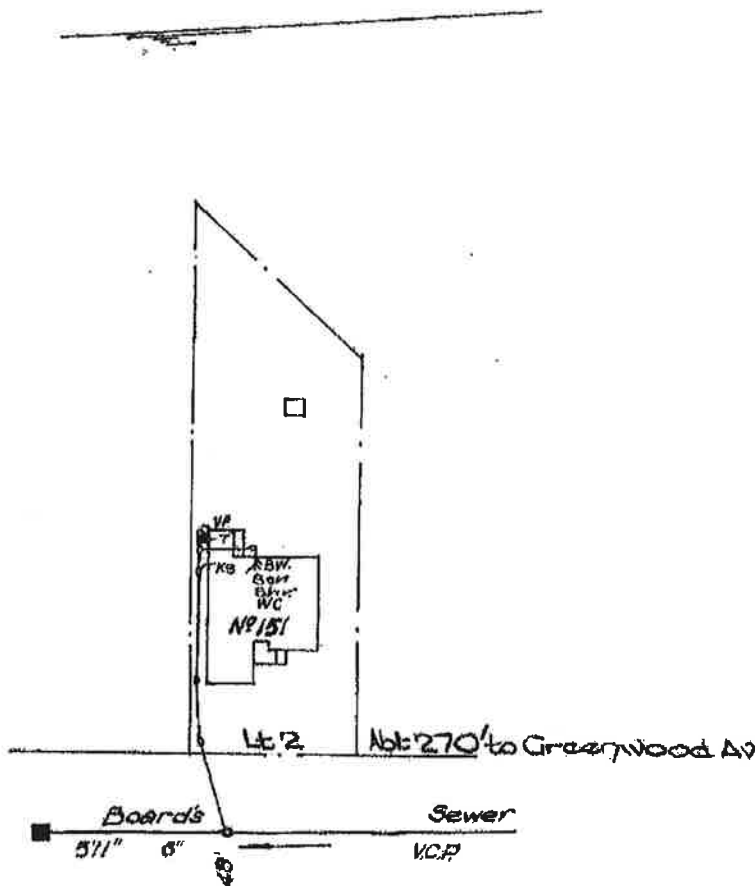

ALFRED

RD

70

SHEET Nº 7791

835 320

For Engineer-in-Chief

207 670

		OFFICE USE ONLY		207 670		
WC	Designed by	Date	Inspector	First Visit	Passed	Date
Bth.	Inspector	1/1				
Shr.						
Bsn.	Examined by	1/1	Date	Inspector		
K.S.			Outfall	Checked with Design and Diagram		
T	Chief Inspector		Drainer			

NOTE This diagram only indicates availability of a sewer and any sewerage service shown as existing in Sydney Water's records. The existence and position of Sydney Water's sewers, stormwater channels, pipes, mains and structures should be ascertained by inspection of maps available at any of Sydney Water's Customer Centres. Position of structures, boundaries, sewers and sewerage services shown hereon are approximately only.

**Certificate under Section 603 of
the Local Government Act 1993**

Please telephone 9942-2922 for an update prior to settlement. Updates will be provided within the current financial year.

Your Reference: 24146586:42302236

Property No.: 100776

Certificate No.: RAT2015/0947
Processing Date: 9 October 2014

Receipt Details 100240844

Amount \$70.00



SAI Global Property
Level 3, 355 Spencer Street
WEST MELBOURNE VIC 3003

Subject Property Details:

Location: 151 Alfred Street NARRAWEENA NSW 2099
Description: Lot 2 DP 15111
Land Value: \$494000
Rate Levy Date: 08/10/2014

Owner as Recorded by Council:

L E Hubbard (Estate of the Late)
Care of: NSW Trustee & Guardian
PO Box 458
CHATSWOOD NSW 2067

01/07/2014 to 30/06/2015	
Property 100776	
CURRENT LEVY DUE 31/05/2015	
Ordinary Residential Rates	1022.54
Domestic Waste Standard 80 Litre Service	339.00
SUB TOTAL - CURRENT YEAR LEVY	1361.54
Interest Charges	2.48
SUB TOTAL	1364.02
TOTAL BALANCE	\$1364.02

Notes:

- 1 **All payment subject to clearance of funds**
- 2 Land Valuation by Valuer General as at 01/07/2012
- 3 Interest on overdue rates - 8.50% pa (calculated daily)



Rik Hart
GENERAL MANAGER
WARRINGAH COUNCIL

WARRINGAH COUNCIL

Civic Centre 725 Pittwater Road Dee Why NSW 2099
DX 9118 Dee Why NSW ABN 31 565 060 406
T 02 9942 2111 F 02 9971 4522

warringah.nsw.gov.au

Date of Issue Mon September 29 2014
Your Reference: 42302237



Sydney Water certifies in pursuance of Section 66 of its Act that charges as set out below are payable with respect to this property.

The amount specified in this certificate is applicable as at the date of issue.

SAI Global Property Division Pty Ltd
PO Box A2151
Sydney South 1235

Property No: 3395968 **Payment No:** 33959680001
Property Location: 151 Alfred St Narraweena 2099
Property Type: Single Dwelling
Property Description: Lot 2 Dp 15111 13.72/19.58X45.47/31.47
Sydney Water Reference: 8906549 rbuts001

Financial Details

01/07/14-30/09/14	Total Debit	Less Credit	Balance
Service Charges	\$ 176.61	\$ 152.11	\$ 24.50
Water			
Sewerage			
Water Usage To 20/07/14	\$ 6.50	\$ 0.00	\$ 6.50
Totals	\$ 183.11	\$ 152.11	\$ 31.00

The following net amounts will be raised next quarter

Service Charges	\$ 176.56	\$ 0.00	\$ 176.56
Water			
Sewerage			

Meter Details

Last Meter Reading Details

Date of Reading 20/07/14
Reading 585 kL
Consumption 3 kL
Number of Days 89
Average Daily Usage 0.033 kL

Potable Water has been charged as: 22/04 - 30/06 3 kL @ \$2.1680 per kL
01/07 - 20/07 0 kL @ \$2.2320 per kL

Important Messages

A verbal update can be obtained by phoning 1300 361 369 between 8.30am and 5.30pm Monday to Friday. Sydney Water accepts no responsibility for any inaccuracy.

An amount shown on this certificate is now overdue. This debit will soon attract an interest charge.

Interest will be charged on overdue accounts.

Cheques are to be made payable to Sydney Water Corporation and sent to PO Box 974 Parramatta NSW 2124.

Please quote the SWC Property Number when submitting your payment.

Any development or redevelopment of a property in Sydney Water's area of operations may incur a Sydney Water developer charge.



Order number: 24146586
Your Reference: HUBBARD.L.E-160889-CL3
29/09/2014

© State of New South Wales through Land and Property Information (2014)

LAND AND PROPERTY INFORMATION NEW SOUTH WALES

CENTRAL REGISTER OF RESTRICTIONS

SAI GLOBAL PROPERTY DIVISION PTY LT

APPLN NO: 1818625

ISSUED: 29/9/2014 2:50 PM

YOUR REFERENCE: 24146586:42302232

PAGE 1

CERTIFICATE

REFERENCE: 2/15111

LGA: WARRINGAH

PARISH: MANLY COVE

COUNTY: CUMBERLAND

NO. OF AUTHORITIES INQUIRED OF: 1

THE FOLLOWING AUTHORITIES HAVE NO INTEREST IN THIS PROPERTY:

ROADS AND MARITIME SERVICES SYDNEY OFFICE

THE ROADS AND MARITIME SERVICES OF NEW SOUTH WALES (RMS) HAS NO
CURRENT PROPOSAL TO ACQUIRE ANY INTEREST IN THE LAND SUBJECT OF
THIS APPLICATION

REGISTRAR GENERAL

***** END OF CERTIFICATE *****

APPLICANTS SHOULD SATISFY THEMSELVES AS TO THE CORRECTNESS OF THE LAND
DESCRIPTION (INCLUDING PARISH/COUNTY) RECORDED HEREON AGAINST WHICH THIS
INQUIRY HAS BEEN UNDERTAKEN.

SAI Global Property Division an approved NSW Information Broker hereby certifies that the
information contained in this document has been provided electronically by the Registrar
General in accordance with section 96B(2) of the Real Property Act 1900.

13 October, 2014
56422 PC

NSW Trustee & Guardian (Sydney)
PO Box 7
Sydney NSW 2001

Re: Estate of Lorna Eva Hubbard

Land in the Local Government Area of Warringah, Parish of Manly Cove, County of Cumberland, having frontage to Alfred Street, being Lot 2 in Deposited Plan 15111 and being the land comprised in Certificate of Title Folio Identifier 2/15111 (searched on 29/9/2014).

In accordance with your instructions I have made a survey for identification purposes only of the above described land which is further shown on the accompanying sketch. This survey is not authorised to be used for any other purpose. Use of the survey by a person or persons other than the instructing party and their client does not create a contract between the surveyor and that other person.

On the land is erected a weather board cottage roofed with riles together with a weather board garage and fibro sheds.

The property is known as **No 151 Alfred Street, Narraweenah.**

In my opinion, the cottage complies with the minimum boundary clearance requirements of the Local Government Act in force at the date of construction.

The Original survey was prepared in 1927. There are no original marks remaining for the definition of boundaries and under such circumstances, the question of boundary placement must remain a matter of professional judgement only.

The frontage is not fenced, the side boundaries are partly enclosed by paling fences and the rear boundary is enclosed by an irregular paling fence.

If further development of the site is contemplated on or near boundaries then survey marks must be placed.

It is my opinion that except as indicated and for irregularities of walls and fences, there are no further visible encroachments of substance either by or upon the subject land.

HILL & BLUME PTY LIMITED



Registered Surveyor



ALFRED STREET

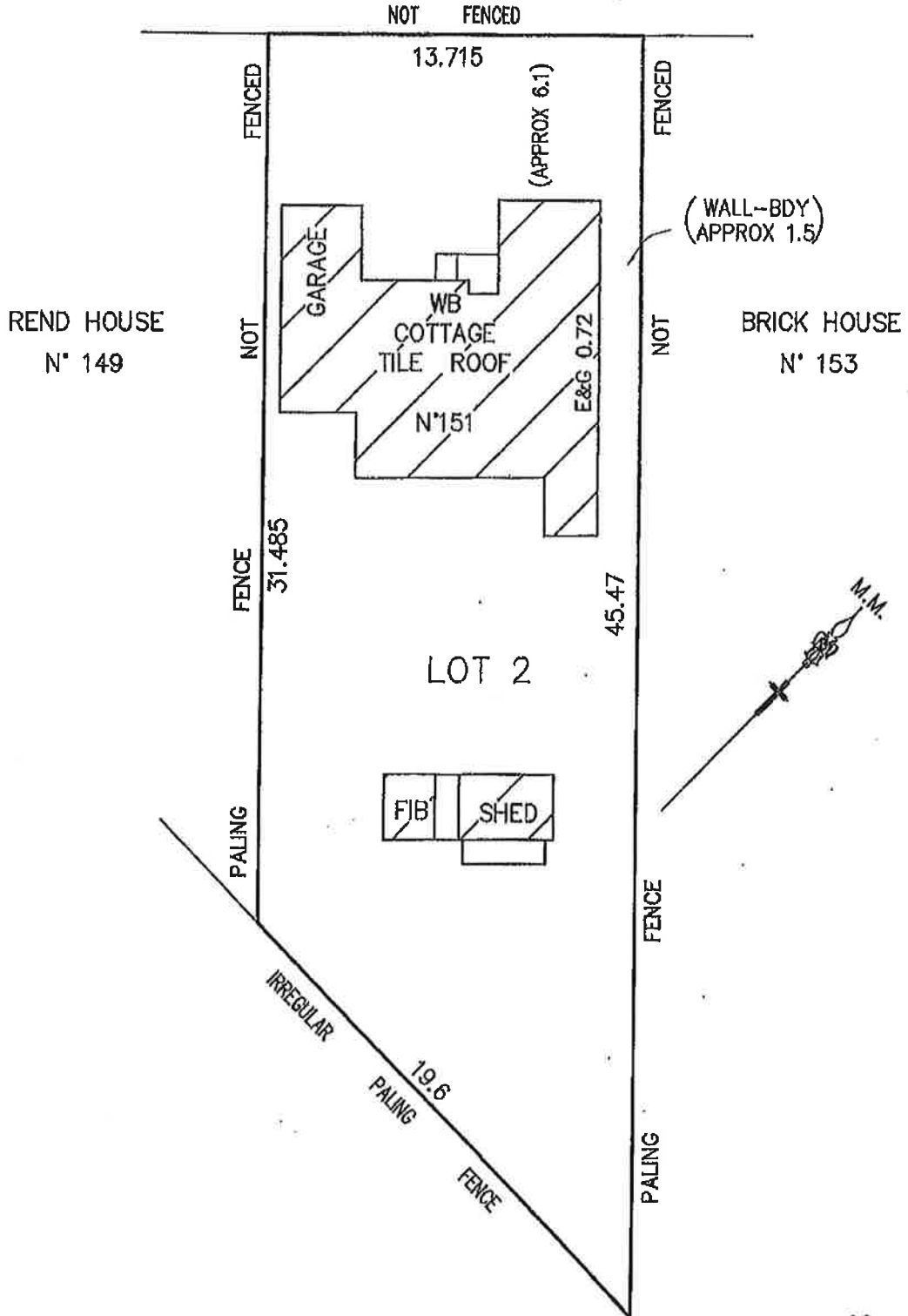

CAUTION
THIS SKETCH IS TO BE USED FOR
IDENTIFICATION PURPOSES ONLY AND IN
CONJUNCTION WITH THE WRITTEN REPORT

HILL & BLUME PTY LTD ACN 000 721 004
PER *[Signature]*
REGISTERED SURVEYOR