

# Contract of Sale of Real Estate

**Property address**                      **6 DWARF ROAD KALKALLO VIC 3064**

The vendor agrees to sell and the purchaser agrees to buy the property, being the land and the goods, for the price and on the terms set out in this contract.

The terms of this contract are contained in the -

- particulars of sale; and
  - special conditions, if any; and
  - general conditions
- in that order of priority.

## SIGNING OF THIS CONTRACT

**WARNING:** THIS IS A LEGALLY BINDING AGREEMENT. YOU SHOULD READ THIS CONTRACT BEFORE SIGNING IT.

Purchasers should ensure that, prior to signing this contract, they have received -

- a copy of the section 32 statement required to be given by a vendor under section 32 of the *Sale of Land Act 1962* in accordance with Division 2 of Part II of that Act; and
- a copy of the full terms of this contract.

The authority of a person signing -

- under power of attorney; or
  - as director of a corporation; or
  - as agent authorised in writing by one of the parties -
- must be noted beneath the signature.

Any person whose signature is secured by an estate agent acknowledges being given by the agent at the time of signing a copy of the terms of this contract.

**SIGNED BY THE PURCHASER:** .....

..... on ...../...../2024

**Print name(s) of person(s) signing:** .....

.....

State nature of authority, if applicable: .....

This offer will lapse unless accepted within [     ] clear business days (3 clear business days if none specified)

**SIGNED BY THE VENDOR:** .....

..... on ...../...../2024

**Print name(s) of person(s) signing:**                      **MANGLA PATHANIA AND AMAN SINGH**

State nature of authority, if applicable: .....

The **DAY OF SALE** is the date by which both parties have signed this contract.

## IMPORTANT NOTICE TO PURCHASERS

**Cooling-off period** (Section 31 of the *Sale of Land Act 1962*)

You may end this contract within 3 clear business days of the day that you sign the contract if none of the exceptions listed below applies to you.

You must either give the vendor or the vendor's agent **written** notice that you are ending the contract or leave the notice at the address of the vendor or the vendor's agent to end this contract within this time in accordance with this cooling-off provision.

You are entitled to a refund of all the money you paid EXCEPT for \$100 or 0.2% of the purchase price (whichever is more) if you end the contract in this way.

**EXCEPTIONS:** The 3-day cooling-off period does not apply if:

- \* you bought the property at a publicly advertised auction or on the day on which the auction was held; or
- \* you bought the land within 3 clear business days before a publicly advertised auction was to be held; or
- \* you bought the land within 3 clear business days after a publicly advertised auction was held; or
- \* the property is used primarily for industrial or commercial purposes; or
- \* the property is more than 20 hectares in size and is used primarily for farming; or
- \* you and the vendor have previously signed a contract for the sale of the same land in substantially the same terms; or
- \* you are an estate agent or a corporate body.

\*This contract is approved by the Law Institute of Victoria Limited, a professional association within the meaning of the *Legal Profession Act 2004*, under section 53A of the *Estate Agents Act 1980*.

## NOTICE TO PURCHASERS OF PROPERTY OFF-THE-PLAN

**Off-the-plan sales** (Section 9AA(1A) of the *Sale of Land Act 1962*)

You may negotiate with the vendor about the amount of the deposit moneys payable under the contract of sale, up to 10 per cent of the purchase price.

A substantial period of time may elapse between the day on which you sign

the contract of sale and the day on which you become the registered proprietor of the lot.

The value of the lot may change between the day on which you sign the contract of sale of that lot and the day on which you become the registered proprietor.

### Particulars of sale

#### Vendor's estate agent

HARCOURTS RATA & CO

1/337 Settlement Road, Thomastown, VIC 3074

Email: sold@rataandco.com.au

Tel: 03 9465 7766

Mob:

Fax: 03 9464 3177

Ref:

#### Vendor

**MANGLA PATHANIA AND AMAN SINGH**

#### Vendor's legal practitioner or conveyancer

**Melbourne Real Estate Conveyancing Pty Ltd**

954 High Street Reservoir Vic 3073

Email: amal@melbournerec.com.au

Tel: 94646732

Mob:

Fax:

Ref: AJ:24/2974AJ

#### Purchaser

Name: .....

Address: .....

ABN/ACN: .....

Email: .....

#### Purchaser's legal practitioner or conveyancer

Name: .....

Address: .....

Email: .....

Tel: ..... Mob: ..... Fax: ..... Ref: .....

#### Land (general conditions 7 and 13)

The land is described in the table below –

Certificate of Title reference				being lot	on plan
Volume	12251	Folio	656	33411	PS827442F

OR

described in the copy of the Register Search Statement and the document or part document referred to as the diagram location in the Register Search Statement, as attached to the section 32 statement if no title or plan references are recorded in the table above or as described in the section 32 statement if the land is general law land.

The land includes all improvements and fixtures.

**Property address**

The address of the land is: **6 DWARF ROAD KALKALLO VIC 3064**

**Goods sold with the land** (general condition 6.3 (f)) (list or attach schedule)

All Fixed floor coverings, light fittings, window furnishings and all fixtures and fittings of a permanent nature.

**Payment** (general condition 14 and 17)

Price \$

Deposit \$ by (of which \$ has been paid)

Balance \$ payable at settlement

**GST** (general condition 19)

The price includes GST (if any) unless the words '**plus GST**' appear in this box

If this sale is a sale of land on which a 'farming business' is carried on which the parties consider meets requirements of section 38-480 of the GST Act or of a 'going concern' then add the words '**farming business**' or '**going concern**' in this box

If the margin scheme will be used to calculate GST then add the words '**margin scheme**' in this box

**Settlement** (general condition 17)

is due on .....

unless the land is a lot on an unregistered plan of subdivision, in which case settlement is due on the later of:

- the above date; and
- 14 days after the vendor gives notice in writing to the purchaser of registration of the plan of subdivision.

**Lease** (general condition 5.1)

At settlement the purchaser is entitled to vacant possession of the property unless the words '**subject to lease**' appear in this box in which case refer to general condition 5.1

Subject to Lease

If '**subject to lease**' then particulars of the lease are : See attached

**Terms contract** (general condition 30)

If this contract is intended to be a terms contract within the meaning of the *Sale of Land Act* 1962 then add the words '**terms contract**' in this box and refer to general condition 23 and add any further provisions by way of special conditions.

**Loan** (general condition 20)

The following details apply if this contract is subject to a loan being approved.

Lender:

Loan amount

Approval date:

**FIRB APPROVAL REQUIRED** (Special Condition 16)

YES .....

Passport Provided? Yes or No? .....

Passport Number .....

NO .....

This contract does not include any special conditions unless the words '**special conditions**' appear in this box

<b>Special conditions</b>
---------------------------

## GST WITHHOLDING NOTICE

Purchaser must make a GST Withholding Payment: ☐ No ☐ Yes

(if yes, vendor must provide further details)

If the further details below are not fully completed at the contract date, the vendor must provide all these details in a separate notice within 14 days of the contract date.

### GST Withholding Payment Details

Frequently the supplier will be the vendor. However, sometimes further information will be required as to which entity is liable for GST, for example, if the vendor is part of a GST group or a participant in a GST joint venture.

Supplier's Name:

Supplier's ABN:

Supplier's Business Address:

Supplier's Email Address:

Supplier's Phone Number:

Supplier's proportion of the GST Withholding Payment:

If more than one supplier, provide the above details for each supplier.

Amount purchaser must pay – price multiplied by the GST withholding rate:

Amount must be paid: ☐ at completion ☐ at another time (specify):

Is any of the consideration not expressed as an amount in money? ☐ No ☐ Yes

If "yes", the GST inclusive market value of the non-monetary consideration:

Other details (including those required by regulation or the ATO forms):

# Special Conditions

## 1. Auction

- 1.1 If the property is sold by public auction then the property is offered for sale by public auction, subject to the vendors reserve price. The rules for the conduct of the auction shall be as set out in the schedule of the Sale of Land Regulations or any rules prescribed by regulations which modify or replace those rules.
- 1.2 The successful bidder shall immediately on the fall of the hammer sign this contract and pay the full 10% deposit to the Vendors agent.

## 2. Acceptance of title

General condition 12.4 is added:

Where the Purchaser is deemed by section 27(7) of the *Sale of Land Act 1962* to have given the deposit release authorisation referred to in section 27(1), the purchaser is also deemed to have accepted title in the absence of any prior express objection to title.

## 3. Foreign resident capital gains withholding

- 3.1 Words defined or used in Subdivision 14-D of Schedule 1 to the *Taxation Administration Act 1953 (Cth)* have the same meaning this special condition unless the context requires otherwise.
- 3.2 Every vendor under this contract is a foreign resident for the purposes of this special condition unless the Vendor gives the Purchaser a special clearance certificate issued by the Commissioner under section 14-200 (1) of Schedule 1 to the *Taxation Administration Act 1953 (Cth)*. The specified period in the clearance certificate must include the actual date of settlement.
- 3.3 This special condition only applies if the Purchaser is required to pay the Commissioner an amount in accordance with section 14-200(3) or section 14-235 of Schedule 1 to the *Taxation Administration Act 1953 (Cth)* ("the amount") because one or more of the vendors is a foreign resident, the property is or will have a market value of \$750,000 or more just after the transaction, and the transaction is not excluded under section 14-215(1) of Schedule 1 to the *Taxation Administration Act 1953 (Cth)*.
- 3.4 The amount is to be deducted from the Vendor's entitlement to the contract consideration. The Vendor must pay to the Purchaser at settlement such part of the amount as is represented by non-monetary consideration.
- 3.5 The Purchaser must:
  - (a) engage a Legal Practitioner or Conveyancer ("representative") to conduct all legal aspects of settlement, including the performance of the Purchaser's obligations in this special condition; and
  - (b) ensure that the representative does so.
- 3.6 The terms of the representative's engagement are taken to include instructions to have regard to the Vendor's interests and instructions that the representative must:
  - (a) pay, or ensure payment of, the amount to the Commissioner in the manner required by the Commissioner as soon as reasonably and practicably possible, from moneys under the control or direction of the representative in accordance with this special condition if the sale of the property settles;
  - (b) promptly provide the vendor with proof of payment; and
  - (c) otherwise comply, or ensure compliance with, this special condition;despite
  - (d) any contrary instructions, other than from both the Purchaser and the Vendor; and
  - (e) any other provision in this contract to the contrary.
- 3.7 The representative is taken to have complied with the obligations in special condition 1B.6 if:
  - (a) the settlement is conducted through the electronic conveyancing system operated by Property Exchange Australia Ltd or any other electronic conveyancing system agreed by the parties; and
  - (b) the amount is included in the settlement statement requiring payment to the Commissioner in respect of this transaction.
- 3.8 Any clearance certificate or document evidencing variation of the amount in accordance with section 14-253(2) of Schedule 1 to the *Taxation Administration Act 1953 (Cth)* must be given to the Purchaser at least 5 business days before the due date for settlement.
- 3.9 The Vendor must provide the Purchaser with such information as the Purchaser requires to comply with the Purchaser's obligation to pay the amount in accordance with section 14-200 of Schedule 1 to the *Taxation Administration Act 1953 (Cth)*. The information must be provided within 5 business days of request by the Purchaser. The Vendor warrants that the information the Vendor provides is true and correct.
- 3.10 The Purchaser is responsible for any penalties or interest payable to the Commissioner on account of late payment of the amount.

#### 4. Electronic Conveyancing

EC

Settlement and lodgement will be conducted electronically in accordance with the Electronic Conveyancing National Law and special condition 2 applies, if the box is marked "EC"

- 4.1 This special condition has priority over any other provision to the extent of any inconsistency. This special condition applies if the contract of sale specifies, or the parties subsequently agree in writing, that settlement and lodgement of the instruments necessary to record the Purchaser as registered proprietor of the land will be conducted electronically in accordance with the Electronic Conveyancing National Law.
- 4.2 A party must immediately give written notice if that party reasonably believes that settlement and lodgement can no longer be conducted electronically.
- 4.3 Each party must:
  - (a) be, or engage a representative who is, a subscriber for the purposes of the Electronic Conveyancing National Law;
  - (b) ensure that all other persons for whom that party is responsible and who are associated with this transaction are, or engage, a subscriber for the purposes of the Electronic Conveyancing National Law; and
  - (c) conduct the transaction in accordance with the Electronic Conveyancing National Law.
- 4.4 The Vendor must open the Electronic Workspace ("workspace") as soon as reasonably practicable. The workspace is an electronic address for the service of notices and for written communications for the purposes of any electronic transactions legislation.
- 4.5 The Vendor must nominate a time of the day for locking of the workspace at least 7 days before the due date for settlement.
- 4.6 Settlement occurs when the workspace records that:
  - (a) the exchange of funds or value between financial institutions in accordance with the instructions of the parties has occurred; or
  - (b) if there is no exchange of funds or value, the documents necessary to enable the Purchaser to become registered proprietor of the land have been accepted for electronic lodgement.
- 4.7 The parties must do everything reasonably necessary to effect settlement:
  - (a) electronically on the next business day; or
  - (b) at the option of either party, otherwise than electronically as soon as possible – if, after the locking of the workspace at the nominated settlement time, settlement in accordance with special condition 2.6 has not occurred by 4.00 pm, or by 6.00 pm if the nominated time for settlement is after 4.00 pm.
- 4.8 Each party must do everything reasonably necessary to assist the other party to trace and identify the recipient of any missing or mistaken payment and to recover the missing or mistaken payment.
- 4.9 The Vendor must before settlement:
  - (a) deliver any keys, security devices and codes ("keys") to the estate agent named in the contract,
  - (b) direct the estate agent to give the keys to the Purchaser or the Purchaser's nominee on notification of settlement by the Vendor, the Vendor's subscriber or the Electronic Network Operator,
  - (c) deliver all other physical documents and items (other than the goods sold by the contract) to which the Purchaser is entitled at settlement, and any keys if not delivered to the Estate Agent, to the Vendor's subscriber or, if there is no Vendor's subscriber, confirm in writing to the Purchaser that the vendor holds those documents, items and keys at the Vendor's address set out in the contract, and
  - (d) direct the Vendor's subscriber to give (or, if there is no Vendor's subscriber, give) all those documents and items, and any such keys, to the Purchaser or the Purchaser's nominee on notification of settlement by the Electronic Network Operator.
- 4.10 The Vendor must, at least 3 days before the due date for settlement, provide the original of any document required to be prepared by the Vendor in accordance with general condition 6.

#### 5. GST withholding

- 5.1 Words and expressions defined or used in Subdivision 14-E of Schedule 1 to the *Taxation Administration Act 1953* (Cth) or in a *New Tax System (Goods and Services Tax) Act 1999* (Cth) have the same meaning in this general condition unless the context requires otherwise. Words and expressions first used in this general condition and shown in italics and marked with an asterisk are defined or described in at least one of those Acts.
- 5.2 This general condition 15B applies if the purchaser is required to pay the Commissioner an *\*amount* in accordance with section 14-250 of Schedule 1 to the *Taxation Administration Act 1953* (Cth) because the property is *\*new residential premises* or *\*potential residential land* in either case falling within the parameters of that section, and also if the sale attracts the operation of section 14-255 of the legislation. Nothing in this general condition 15B is to be taken as relieving the vendor from compliance with section 14-255.
- 5.3 The amount is to be deducted from the vendor's entitlement to the contract *\*consideration* and is then taken to be paid to the vendor, whether or not the vendor provides the purchaser with a GST withholding notice in accordance with section 14-255 of Schedule 1 to the *Taxation Administration Act 1953* (Cth). The vendor must pay to the purchaser at settlement such part of the amount as is represented by non-monetary consideration.

5.4 The purchaser must:

- (a) engage a legal practitioner or conveyancer ("representative") to conduct all the legal aspects of settlement, including the performance of the purchaser's obligations under the legislation and this general condition; and
- (b) ensure that the representative does so.

5.5 The terms of the representative's engagement are taken to include instructions to have regard to the vendor's interests relating to the payment of the amount to the commissioner and instructions that the representative must:

- (a) pay, or ensure payment of, the amount to the Commissioner in the manner required by the Commissioner and as soon as reasonably and practicably possible, from moneys under the control or direction of the representative in accordance with this general condition on settlement of the sale of the property;
- (b) promptly provide the vendor with evidence of payment, including any notification or other document provided by the purchaser to the Commissioner relating to payment; and
- (c) otherwise comply, or ensure compliance, with this general condition;

despite:

- (d) any contrary instructions, other than from both the purchaser and the vendor; and
- (e) any other provision in this contract to the contrary.

5.6 The representative is taken to have complied with the requirements of general condition 15B.5 if:

- (a) settlement is conducted through the electronic conveyancing system operated by Property Exchange Australia Ltd or any other electronic conveyancing system agreed by the parties; and
- (b) the amount is included in the settlement statement requiring payment to the Commissioner in respect of this transaction.

5.7 The purchaser may at settlement give the vendor a bank cheque for the amount in accordance with section 16-30 (3) of Schedule 1 to the *Taxation Administration Act 1953* (Cth), but only if:

- (a) so agreed by the vendor in writing; and
- (b) the settlement is not conducted through an electronic settlement system described in general condition 15B.6.

However, if the purchaser gives the bank cheque in accordance with this general condition 15B.7, the vendor must:

- (c) immediately after settlement provide the bank cheque to the Commissioner to pay the amount in relation to the supply; and
- (d) give the purchaser a receipt for the bank cheque which identifies the transaction and includes particulars of the bank cheque, at the same time the purchaser gives the vendor the bank cheque.

5.8 The vendor must provide the purchaser with a GST withholding notice in accordance with section 14-255 of Schedule 1 to the *Taxation Administration Act 1953* (Cth) at least 14 days before the due date for settlement.

5.9 A party must provide the other party with such information as the other party requires to:

- (a) decide if an amount is required to be paid or the quantum of it, or
- (b) comply with the purchaser's obligation to pay the amount,

in accordance with section 14-250 of Schedule 1 of the *Taxation Administration Act 1953* (Cth). The information must be provided within 5 business days of a written request. The party providing the information warrants that it is true and correct.

5.10 The vendor warrants that:

- (a) at settlement, the property is not new residential premises or potential residential land in either case falling within the parameters of section 14-250 of Schedule 1 to the *Taxation Administration Act 1953* (Cth) if the vendor gives the purchaser a written notice under section 14-255 to the effect that the purchaser will not be required to make a payment under section 14-250 in respect of the supply, or fails to give a written notice as required by and within the time specified in section 14-255; and
- (b) the amount described in a written notice given by the vendor to the purchaser under section 14-255 of Schedule 1 to the *Taxation Administration Act 1953* (Cth) is the correct amount required to be paid under section 14-250 of the legislation.

5.11 The purchaser is responsible for any penalties or interest payable to the commissioner on account of non-payment or late payment of the amount, except to the extent that:

- (a) the penalties or interest arise from the vendor's failure, including breach of a warranty in general condition 15B.10; or
- (b) the purchaser's reasonable belief that the property is neither new residential premises nor potential residential land requiring the purchaser to pay an amount to the Commissioner in accordance with section 14-250 (1) of Schedule 1 to the *Taxation*



The vendor is responsible for any penalties or interest payable to the commissioner on account of non-payment or late payment of the amount if either exception applies.

5.12 This general condition will not merge on settlement.

## 6. Interpretation.

In the interpretation of this contract where the context permits;

- (a) Words importing either gender shall be deemed to include the other gender.
- (b) Words importing the singular number shall be deemed to include the plural and vice versa;
- (c) Where there are two or more Purchasers the agreements and obligations of the Purchaser hereunder shall bind them jointly and each of them severally.

## 7. Whole Contract.

The Purchaser acknowledges and agrees that:

- 7.1 The Purchaser was given a Vendors Statement before signing this Contract;
- 7.2 No information, representations or warranty of the Vendor, the Vendors Conveyancer or the Vendor's Agent was supplied or made with the intention or knowledge that it would be relied upon by the Purchaser;
- 7.3 The Purchaser has relied on its judgement in purchasing the Property and has inspected the property including all improvements, fixtures and Chattels as set out in the Contract.
- 7.4 No warranty has been given as the condition or quality of the improvements, fixtures, fittings or Chattels.
- 7.5 No brochure, investment report or advertising material is to be relied on as an accurate description of the property.
- 7.5 This contract forms the entire agreement between the Vendor and the Purchaser.

## 8. Land Identity.

The Purchaser admits that the land offered for sale and inspected by them is identical to that described in the attached title. The Purchaser shall not make any requisition in respect of or claim any compensation for any alleged miss description of the land or deficiency in its area or measurements or any patent or latent defects in the land or call upon the Vendor to amend Title or to bear all or any part of the cost of doing so.

## 9. Condition Of The Property.

- 9.1 The Purchaser warrants to the vendor that as a result of the Purchaser's inspections and enquiries concerning the property, the Purchaser is satisfied with the condition, quality and state of repair of the property and accepts the property as it is and subject to any defects, need for repair or infestation.
- 9.2 The Purchaser will not make any claim or requisition or delay this transaction or rescind or terminate this contract because of anything concerning the matters referred to in these special conditions or in respect of any loss, damage, need for repair relating to the property or the requirements of a statutory authority made on or after the day of sale.
- 9.3 The Purchaser acknowledges that the improvements may be subject to or require compliance with current building regulations, municipal by-laws or any other statutory provisions or regulations or any repealed laws under which the improvements were constructed. A failure to comply with any such regulations or laws will not constitute a defect in the Vendor's title and the Purchaser must not delay settlement or refuse to settle, or make any requisition or claim any compensation from the Vendor on that ground.
- 9.4 The Purchaser acknowledges that if there is a swimming pool or spa on the property which is or may require the installation of barriers or fencing as appropriate by the building regulations or the requirement for any permits or approvals and the requirement for obtaining compliance and registration as appropriate, the Purchaser must comply, at the Purchaser's cost and expense, with the building and government authorities and regulations within 30 days of Settlement. The Purchaser acknowledges and agrees that the Vendor makes no warranty or no representation for any permits or approvals, registration or compliance for the Swimming pool or spa. Upon signing this Contract of Sale, the Purchaser acknowledges and agrees that the Purchaser shall bear full responsibility for any fines, notices or orders issued after the date of the Purchaser signing the Contract with respect to the Pool and Spa registration, compliance or any works required in relations to the Pool/Spa, requirements for Fencing/Compliance or Permits. The Purchaser indemnifies and keeps indemnified the Vendor on and from the day of sale in respect of all notice, orders or legal requirements under the building regulations.
- 9.5 The land and buildings and improvements, if any has sold hereby and inspected by the Purchaser are sold on the basis of existing improvements thereon and the Purchaser shall not make any claim, requisition or rescind the Contract:
- 9.5 (a) For any deficiency or defect in the said improvements, whether as to their suitability for occupation, compliance with laws or otherwise or;
- 9.5 (b) In relations to the issue or non-issuance of building permits of the said improvements; or
- 9.5 (c) In relations to the completion of inspections by the relevant authorities in respect of the said improvements

9.6 General Condition 12 is Deleted from this Contract.

9.7 The Purchaser acknowledges that the Vendor makes no warranty or representation that any improvements on the land sold or any alterations or additions or renovations thereto comply with the requirements of the VBA Regulations, Council By-Laws relevant statutes and any regulations by any responsible authorities.

Any such failure of any building or improvements on the land to comply with the planning, health, environmental building and other legislations, VBA Regulations, Council By-Laws relevant statutes and any regulations by any responsible authorities and encroachments by or on the land there under shall not constitute a defect in the Vendor's title. The Purchaser shall not make any requisition, claim or compensation in relation to the issuance or non-issuance of the Building and Occupancy Permits/Final Inspections and other permits by the relevant authorities in respect of any improvements, additions, alterations thereon.

Purchaser acknowledges having inspected the Property hereby sold and save as is otherwise expressly provided, acknowledges that the Purchaser is purchasing the Property in its present condition and state of repair and that the Vendor is under no liability or obligation to the Purchaser to carry out any repairs, renovations, alterations or improvements to the Property sold. Upon signing of the Contract of Sale the Purchaser assumes full responsibility and liability in relation to special condition 9.7 and the purchaser shall make no request, claims, seek compensation or delay settlement, rescind and terminate the Contract whatsoever because of special condition 9.7

The Purchaser indemnifies and keeps the Vendor indemnified on and from the day of sale in respect to the special condition.

9.8 The Purchaser acknowledges that the Vendor makes no warranty or no representation for any permits, approvals or compliance certificates for the pool, property or any improvements, alterations or additions to the property. Upon signing of the Contract of Sale the Purchaser assumes full responsibility and liability in relation to special condition 9.8 and the purchaser shall make no request, claims, seek compensation or delay settlement, rescind and terminate the Contract whatsoever because of special condition 9.8

The Vendor will not be required to procure any Defects reports, building permit, building approval, final inspection, Occupancy Permits, compliance certificates, registration certificates or any other permits, approvals or inspections in relations to the land, property, pool or any improvements, upgrades, extension or alterations and the purchasers shall not make any requisition or claim any compensation from the Vendor on that ground.

The Purchaser accepts the land, pool or improvements on and the services on to the land in their present condition, position and state of repair and subject to all fault or defects both latent and patent.

The Purchaser indemnifies and keeps the Vendor indemnified on and from the day of sale in respect to the special condition.

9.9 The Purchaser agrees to make their own enquiries with any authority or Party they may presume applicable or relevant of any particulars of any notice, order, declaration, deed, report or recommendation of a public authority or government department or approved proposal directly and currently affecting the land, and the Purchaser agrees to assume, to the fullest extent permitted by law or equity, complete responsibility and liability for and comply with all the requirements and obligations of all notices, orders, declarations, deeds, reports or recommendations served in the respect of the Property, including any Notice, Order, declaration, deed, report or recommendation contained in the Contract herein, if any, whether the service is on the Vendor or otherwise, on or before or after the day of sale or settlement. Failure of disclosure of any such notices or orders, declaration, deed, report or recommendation to the Purchaser or failure of compliance with any notices or orders, declaration, deed, report or recommendation by the Vendor does not constitute a defect in the vendor's title or affects the validity of this contract and the purchaser shall make no request, claims, seek compensation or delay settlement or rescind the Contract whatsoever because of this special condition.

The Purchaser indemnifies and keeps the Vendor indemnified on and from the day of sale in respect to the special condition.

## 10. Improvements.

The Purchaser acknowledges that any improvements on the property may be subject to or require compliance with the Victorian Building Regulations, municipal by-laws, relevant statutes or any other regulations. Any failure to comply with any one or more of those laws or regulations shall not be deemed to constitute a defect in the Vendor's title and the Purchaser shall not make any requisition or claim any compensation from the Vendor. The Purchaser must not delay settlement or refuse to settle nor require the Vendor to comply with any one or more of those laws or regulations, or provide any documents including any requirements to fence any pool or spa, or install smoke detectors.

## 11. Planning.

The Purchaser buys the property subject to any restrictions imposed by the provisions of any applicable town planning act, orders, plans, schemes, local government by-laws or other enactment or any authority empowered to make restrictions. Any such restrictions shall not constitute a defect in the Vendor's title and the Purchaser shall not make any requisition, or objection, nor be entitled to any compensation from the Vendor in respect thereof. The Purchaser must not delay settlement or refuse to settle. Save for any warranties or representations, which cannot be legally excluded with respect to the use of the said land or any part thereof.

## 12. Restrictions.

The property is sold subject to all easements, covenants, leases/licences, encumbrances, appurtenant easements and encumbrances and restrictions (if any) as set out herein or attached hereto. The Purchaser should make their own enquiries whether any structure or buildings are constructed over any easements prior to signing the Contract, otherwise the Purchaser accepts the location of all buildings and shall not make any claim in relation thereto and must not delay settlement or refuse to settle.

## 13. Settlement.

- (a) Should settlement take place via paper and not Electronic Conveyancing, settlement shall take place no later than 3.00pm (Eastern Standard Time) on the settlement date, failing which settlement shall be deemed to take place on the next business day. Should settlement take place via Electronic Conveyancing, settlement shall take place no later than 4.00pm (Eastern Standard Time) on the settlement date, failing which settlement shall be deemed to take place on the next business day.
- (b) Should settlement take place via paper and not Electronic Conveyancing, settlement shall take place at the office of the Vendor's representative or at such other place in Victoria as the Vendor directs.
- (c) Should settlement take place via paper and not Electronic Conveyancing, and should settlement be directed by the choice of the

Purchaser with the approval of the Vendor, the Purchaser will pay a settlement fee to the Vendor's representative of \$450.00 Plus GST. This fee will be due and payable at settlement.

- (d) Should settlement take place via paper and not Electronic Conveyancing, and settlement has been attended to and falls through at the fault of the Purchaser, the Purchaser will pay a re-attendance fee to the Vendor's representative of \$450.00 Plus GST, along with any other costs incurred due to the breach of the Purchaser. This fee is due and payable on the next scheduled settlement time/date.
- (e) Should settlement take place via paper and not Electronic Conveyancing, at settlement, the Purchaser must pay the fees up to six cheques drawn on an authorised deposit-taking institution.
- (f) Without limiting any other rights of the Vendor, If the Purchaser fails to settle on the due date for settlement as set out in the particulars of sale to this contract (due date) or request an extension to the due date, the Purchaser must pay to the Vendor's representative an amount of \$220.00 plus GST representing the Vendor's additional legal cost and disbursements, along with any other costs incurred due to the breach of the Purchaser.

#### **14. Licence Agreement.**

The purchaser acknowledges should they request a licence agreement, and should the Vendor agree, the licence must be prepared by the vendors representative at the cost of the purchaser. The fee to prepare the licence is \$450.00 plus GST and shall be adjusted for and payable at settlement.

#### **15. Guarantee & Indemnity.**

- 15.1** Immediately after being requested to do so by the Vendor, procure the execution by all directors of the Purchaser (of if the Vendor requires by the shareholders) of a guarantee and indemnity to be prepared by the Vendor's representative and to be substantially the same form as the guarantee annexed to this contract but with the necessary changes being made.

#### **16. Foreign Acquisitions and Takeovers Act 1975.**

- 16.1** If ticked 'No' after the words 'FIRB approval Required?' in the particulars of sale page or this section of the particulars of sale is not complete, the Purchaser:
  - 16.1.1** warrants to the vendor, as an essential term of this contract, that the acquisition of the property by the purchaser does not fall within the scope of the Takeover Act and is not examinable by FIRB: and
- 16.2** If the box is ticked YES after the words 'FIRB Approval required?' in the particulars of sale, then the Purchaser:
  - 16.2.1** must, as an essential term of this contract, promptly after the day of sale take all reasonable endeavours to obtain FIRB approval pursuant to the Takeover Act of this purchase and will keep the vendor informed of the progress of the FIRB Approval application and provide evidence of the FIRB approval to the vendor
  - 16.2.2** The Purchaser must give written notice to the Vendor's solicitor that approval has not been obtained by 4pm on the date which is 30 days after the day of sale, whereupon the Contract will be terminated, and all monies paid by the Purchaser shall be refunded in full. If the Purchaser has not advised the Vendor in writing that the Purchaser has obtained approval by 4pm on the date which is 30 days after the day of sale, then the Purchaser warrants that they have approval.
  - 16.2.3** The Purchaser agrees that if the warranty in special conditions 12.1 is breached, the Purchaser will indemnify the Vendor against any penalties, fines, legal cost, claims, losses or damages which the Vendor suffers as a direct or indirect result of a breach of that warranty

#### **17. Loans / Finance**

The purchaser warrants that he has not received any promise from the Vendor's Agent (or any person acting on behalf of the Vendor's agent) in relation to obtaining a loan for the purchase of the property.

#### **18. Indemnity – Estate Agent**

The purchaser warrants that he has not been introduced to the vendor or to the property directly or indirectly by any real estate agent other than the agent herein described or other person who might be entitled to claim commission from the vendor in respect of this sale and the purchaser shall indemnify and keep indemnified the vendor, at all times notwithstanding settlement hereof from and against any claim or liability for commission or loss or damages resulting from a breach of this warranty.

#### **19. Adjustments of Outgoings**

- 19.1** The Purchaser must provide copies of all certificates and other information used to calculate the adjustments, including land tax. The purchaser is to provide the statement of adjustments to the vendors representative at least 5 business days prior to settlement. A delay in the statement of adjustments will incur a fee of \$242.00 payable at settlement.
- 19.2** If the property is not separately assessed in respect of the outgoings, then the portion of any such outgoings are to be adjusted between the Vendor and the Purchaser will be either on the basis the amount to be apportioned between them is the proportion of the outgoing equal to the proportion which:
  - (a) The lot liability of the property bears to the total liability of all of the lots on the plan; or

(b) The surface area of the property bears to the surface area of the land that is subject to the assessment; or

19.2.2 On such other basis,

as the Vendor may reasonably direct the Purchaser on or before the settlement date.

19.3 The Purchaser must pay any special fee or charge levied on the Vendor on and from the day of sale by the Owner's Corporation under the Owner's Corporation act or Owners Corporation Regulations. The special fee or charge will not be subject to appointment between the Vendor and the Purchaser.

## **20. Stamp Duty – Purchasers Buying in unequal Interest**

20.1 If there is more than one Purchaser, it is the Purchaser's responsibility to ensure the contract correctly records at the date of sale the proportion in which they are buying the property (the proportions).

20.2 If the proportions recorded in the transfer differ from those recorded in the contract, it is the Purchaser's responsibility to pay additional duty, which may be assessed as a result to the variation.

20.3 The Purchaser fully indemnifies the Vendor, Vendor's Agent and the Vendor's Conveyancer against any claims or demands which may be made against any or all of them in relation to any additional duty payable as a result of the proportions in the transfer differing from those in the contract.

## **21. Vendor Statement**

The Purchaser acknowledges that prior to signing this Contract or any agreement or document in respect of the sale hereby made which is legally binding upon or intended legally to bind the Purchaser, the Purchaser has been given a statement in writing containing the particulars required by section 32(2) of the Sale of Land Act 1962 (as amended)

## **22. Trust**

If the Purchaser is buying the property as trustee of a Trust (**Trust**) then;

23.1.1 The Purchaser must not do anything to prejudice any right of indemnity the Purchaser may have under the Trust;

23.1.2 The Purchaser Warrants that the Purchaser has power under the Trust to enter into this contract;

23.1.3 If the Trustee is an individual, that signatory is personally liable under the contract for the due performance of the Purchaser's obligations as if the signatory were the Purchaser in case of default by the Purchaser.

23.1.4 The Purchaser warrants that the Purchaser has a right of indemnity under the Trust; and

23.1.5 The Purchaser must not allow the variation of the Trust or the advance or distribution of capital of the Trust or resettlement of any property belonging to the Trust.

## **23. Personal property securities register**

Notwithstanding General Condition 11 the Vendor is not obliged to ensure that the Purchaser receives a release, statement, approval or correction in respect of any personal property that is required by the Personal Property Securities Regulations 2009 to be described in a registration by a serial number and is not described by serial number in the PPSR.

## **24. Solar Panels**

If there are any solar panels on the land, the purchaser acknowledges and agrees that:

25.1. whether or not any benefits currently provided to the vendor by agreement with the current energy supplier (including with respect to feed-in tariffs) pass to the purchaser on the sale of the land is a matter for enquiry and confirmation by the purchaser, and the vendor makes no representation in this regard;

25.2. the purchaser will negotiate with the current energy supplier or an energy supplier of the purchaser's choice with respect to any feed-in tariffs for any electricity generated or any other benefits provided by the solar panels;

25.3. the purchaser shall indemnify and hold harmless the vendor against any claims whatsoever with respect to the solar panels; and

25.4. neither the vendor nor vendor's estate agent has made any representations or warranties with respect to the solar panels in relation To their condition, state of repair, fitness for purpose for which they are installed, their input to the electricity grid, any benefits arising From and electricity generated by the solar panels, or otherwise.

## 26. PROPERTY SOLD "AS IS"

The Purchaser acknowledges and agrees:

26.1 that the property is purchased by the Purchaser:-

(a) on an "as is" basis and as a result of the independent exercise of the purchaser's own skill and judgement after due inspection and investigation;

(b) in its present condition with all existing patent and latent defects; General Condition 31.2, 31.3, 31.4, 31.5 and 31.6 are deleted from this Contract

(c) Subject to any infestations or dilapidations

(d) Subject to all non-compliance with the local Government Act or any ordinance under that act in respect of any building on the land.

26.2 the Vendor has not made nor shall be construed as having made any representation or warranty that any improvements or appliances on the property comply with the Uniform Building Regulations and any other relevant rules regulations or statutory provisions in relation to them or any permit or other authority issued with respect to them.

26.3 no representation or warranty has been made or given by the Vendor or by any person acting on behalf of the Vendor to the Purchaser or to any person acting on behalf of the Purchaser as to:

(i) the marketability, quality or fitness for any purpose of the Property or the improvements;

(ii) the freedom of the Property from defects, infestation, contamination or dangerous substances;

(iii) the use to which the Property can lawfully be put; or

(iv) whether development of any description may be carried out on the Property.

26.4 The Purchaser shall not be entitled to claim any damages or compensation or to delay the settlement of the sale herein by reason of: the state of cleanliness of any improvement erected on the land herein sold;

## GUARANTEE & INDEMNITY

TO: The vendor as named in the contract to which this document is attached ("the vendor")

IN CONSIDERATION of the vendor, at the request of the person whose name is set forth after paragraph 2 hereto ("the guarantor"), having agreed to sell the property and chattels (if any) to the purchaser, for the price and other terms as contained in the contract, the guarantor;

1. HEREBY GUARANTEES to the vendor the due and punctual payment by the purchaser of the purchase money and interest thereon as detailed in the contract and all other monies that are payable or may become payable pursuant thereto ("the monies hereby secured") and also the due performance and observance by the purchaser of all and singular the covenants provisions and stipulations contained or implied in the contract and on the part of the purchaser to be performed and observed and the guarantor hereby expressly acknowledges and declares that it has examined the contract and has access to a copy thereof and further that this guarantee is given upon and subject to the following conditions:-

- (a) THAT in the event of the purchaser failing to pay the vendor as and when due the monies hereby secured the guarantor will immediately pay the same to the vendor.
- (b) THAT in the event of the purchaser failing to carry out or perform any of its obligations under the contract the guarantor will immediately carry out and perform same.
- (c) THE guarantor shall be deemed to be jointly and severally liable with the purchaser (in lieu of being merely a surety for it) for the payment of the monies hereby secured and it shall not be necessary for the vendor to make any claim or demand on or to take any action or proceedings against the purchaser before calling on the guarantor to pay the moneys or to carry out and perform the obligations herein contained
- (d) THAT no time or other indulgence whatsoever that may be granted by the vendor to the purchaser shall in any manner whatsoever affect a liability of the guarantor hereunder and the liability of the guarantor shall continue to remain in full force and effect until all monies owing to the vendor have been paid and all obligations have been performed.

## SCHEDULE

**Vendor:** .....

**Purchaser:** .....

**Guarantor:** .....

**Contract:** A contract dated the ..... of ..... 2024 between the vendor and the purchaser

**EXECUTED AS A DEED** on the ..... of ..... 2024

**SIGNED SEALED AND DELIVERED BY** )

**The said guarantor in the presence of:** ) .....

.....  
Witness

# General Conditions

## Contract signing

### 1. ELECTRONIC SIGNATURE

- 1.1 In this general condition "electronic signature" means a digital signature or a visual representation of a person's handwritten signature or mark which is placed on a physical or electronic copy of this contract by electronic or mechanical means, and "electronically signed" has a corresponding meaning.
- 1.2 The parties consent to this contract being signed by or on behalf of a party by an electronic signature.
- 1.3 Where this contract is electronically signed by or on behalf of a party, the party warrants and agrees that the electronic signature has been used to identify the person signing and to indicate that the party intends to be bound by the electronic signature.
- 1.4 This contract may be electronically signed in any number of counterparts which together will constitute the one document.
- 1.5 Each party consents to the exchange of counterparts of this contract by delivery by email or such other electronic means as may be agreed in writing.
- 1.6 Each party must upon request promptly deliver a physical counterpart of this contract with the handwritten signature or signatures of the party and all written evidence of the authority of a person signing on their behalf, but a failure to comply with the request does not affect the validity of this contract.

### 2. LIABILITY OF SIGNATORY

Any signatory for a proprietary limited company purchaser is personally liable for the due performance of the purchaser's obligations as if the signatory were the purchaser in the case of a default by a proprietary limited company purchaser.

### 3. GUARANTEE

The vendor may require one or more directors of the purchaser to guarantee the purchaser's performance of this contract if the purchaser is a proprietary limited company.

### 4. NOMINEE

The purchaser may no later than 14 days before the due date for settlement nominate a substitute or additional person to take a transfer of the land, but the named purchaser remains personally liable for the due performance of all the purchaser's obligations under this contract.

## Title

### 5. ENCUMBRANCES

- 5.1 The purchaser buys the property subject to:
  - (a) any encumbrance shown in the section 32 statement other than mortgages or caveats; and
  - (b) any reservations, exceptions and conditions in the crown grant; and
  - (c) any lease or tenancy referred to in the particulars of sale.
- 5.2 The purchaser indemnifies the vendor against all obligations under any lease or tenancy that are to be performed by the landlord after settlement.

### 6. VENDOR WARRANTIES

- 6.1 The vendor warrants that these general conditions 1 to 35 are identical to the general conditions 1 to 35 in the form of contract of sale of land published by the Law Institute of Victoria Limited and the Real Estate Institute of Victoria Ltd in the month and year set out at the foot of this page.
- 6.2 The warranties in general conditions 6.3 and 6.4 replace the purchaser's right to make requisitions and inquiries.
- 6.3 The vendor warrants that the vendor:
  - (a) has, or by the due date for settlement will have, the right to sell the land; and
  - (b) is under no legal disability; and
  - (c) is in possession of the land, either personally or through a tenant; and
  - (d) has not previously sold or granted any option to purchase, agreed to a lease or granted a pre-emptive right which is current over the land and which gives another party rights which have priority over the interest of the purchaser; and
  - (e) will at settlement be the holder of an unencumbered estate in fee simple in the land; and
  - (f) will at settlement be the unencumbered owner of any improvements, fixtures, fittings and goods sold with the land.
- 6.4 The vendor further warrants that the vendor has no knowledge of any of the following:
  - (a) public rights of way over the land;
  - (b) easements over the land;
  - (c) lease or other possessory agreement affecting the land;
  - (d) notice or order directly and currently affecting the land which will not be dealt with at settlement, other than the usual rate notices and any land tax notices;
  - (e) legal proceedings which would render the sale of the land void or voidable or capable of being set aside.
- 6.5 The warranties in general conditions 6.3 and 6.4 are subject to any contrary provisions in this contract and disclosures in the section 32 statement.

- 6.6 If sections 137B and 137C of the *Building Act* 1993 apply to this contract, the vendor warrants that:
- (a) all domestic building work carried out in relation to the construction by or on behalf of the vendor of the home was carried out in a proper and workmanlike manner; and
  - (b) all materials used in that domestic building work were good and suitable for the purpose for which they were used and that, unless otherwise stated in the contract, those materials were new; and
  - (c) domestic building work was carried out in accordance with all laws and legal requirements, including, without limiting the generality of this warranty, the *Building Act* 1993 and regulations made under the *Building Act* 1993.
- 6.7 Words and phrases used in general condition 6.6 which are defined in the *Building Act* 1993 have the same meaning in general condition 6.6.

## 7. IDENTITY OF THE LAND

- 7.1 An omission or mistake in the description of the property or any deficiency in the area, description or measurements of the land does not invalidate the sale.
- 7.2 The purchaser may not:
- (a) make any objection or claim for compensation for any alleged misdescription of the property or any deficiency in its area or measurements; or
  - (b) require the vendor to amend title or pay any cost of amending title.

## 8. SERVICES

- 8.1 The vendor does not represent that the services are adequate for the purchaser's proposed use of the property and the vendor advises the purchaser to make appropriate inquiries. The condition of the services may change between the day of sale and settlement and the vendor does not promise that the services will be in the same condition at settlement as they were on the day of sale.
- 8.2 The purchaser is responsible for the connection of all services to the property after settlement and the payment of any associated cost.

## 9. CONSENTS

The vendor must obtain any necessary consent or licence required for the sale. The contract will be at an end and all money paid must be refunded if any necessary consent or licence is not obtained by settlement.

## 10. TRANSFER & DUTY

- 10.1 The purchaser must prepare and deliver to the vendor at least 7 days before the due date for settlement any paper transfer of land document which is necessary for this transaction. The delivery of the transfer of land document is not acceptance of title.
- 10.2 The vendor must promptly initiate the Duties on Line or other form required by the State Revenue Office in respect of this transaction, and both parties must co-operate to complete it as soon as practicable.

## 11. RELEASE OF SECURITY INTEREST

- 11.1 This general condition applies if any part of the property is subject to a security interest to which the *Personal Property Securities Act* 2009 (Cth) applies.
- 11.2 For the purposes of enabling the purchaser to search the Personal Property Securities Register for any security interests affecting any personal property for which the purchaser may be entitled to a release, statement, approval or correction in accordance with general condition 11.4, the purchaser may request the vendor to provide the vendor's date of birth to the purchaser. The vendor must comply with a request made by the purchaser under this condition if the purchaser makes the request at least 21 days before the due date for settlement.
- 11.3 If the purchaser is given the details of the vendor's date of birth under condition 11.2, the purchaser must-
- (a) only use the vendor's date of birth for the purposes specified in condition 7.2; and
  - (b) keep the date of birth of the vendor secure and confidential.
- 11.4 The vendor must ensure that at or before settlement, the purchaser receives-
- (a) a release from the secured party releasing the property from the security interest; or
  - (b) a statement in writing in accordance with section 275(1) (b) of the *Personal Property Securities Act* 2009 (Cth) setting out that the amount or obligation that is secured is nil at settlement; or
  - (c) a written approval or correction in accordance with section 275(1)(c) of the *Personal Property Securities Act* 2009 (Cth) indicating that, on settlement, the personal property included in the contract is not or will not be property in which the security interest is granted.
- 11.5 Subject to general condition 7.6, the vendor is not obliged to ensure that the purchaser receives a release, statement, approval or correction in respect of personal property-
- (a) that-
    - (i) the purchaser intends to use predominantly for personal, domestic or household purposes; and
    - (ii) has a market value of not more than \$5000 or, if a greater amount has been prescribed for the purposes of section 47(1) of the *Personal Property Securities Act* 2009 (Cth), not more than that prescribed amount; or
  - (b) that is sold in the ordinary course of the vendor's business of selling personal property of that kind;



- 11.6 The vendor is obliged to ensure that the purchaser receives a release, statement, approval or correction in respect of personal property described in general condition 11.5 if-
- (a) the personal property is of a kind that may or must be described by serial number in the Personal Property Securities Register; or
  - (b) the purchaser has actual or constructive knowledge that the sale constitutes a breach of the security agreement that provides for the security interest.
- 11.7 A release for the purposes of general condition 11.4(a) must be in writing.
- 11.8 A release for the purposes of general condition 11.4(a) must be effective in releasing the goods from the security interest and be in a form which allows the purchaser to take title to the goods free of that security interest.
- 11.9 If the purchaser received a release under general condition 11.4(a) the purchaser must provide the vendor with a copy of the release at or as soon as practicable after settlement.
- 11.10 In addition to ensuring that a release is received under general condition 11.4(a), the vendor must ensure that at or before settlement the purchaser receives a written undertaking from a secured party to register a financing change statement to reflect that release if the property being released includes goods of a kind that are described by serial number in the Personal Property Securities Register.
- 11.11 The purchaser must advise the vendor of any security interest that is registered on or before the day of sale on the Personal Property Securities Register, which the purchaser reasonably requires to be released, at least 21 days before the due date for settlement.
- 11.12 The vendor may delay settlement until 21 days after the purchaser advises the vendor of the security interests that the purchaser reasonably requires to be released if the purchaser does not provide an advice under general condition 11.11.
- 11.13 If settlement is delayed under general condition 11.12 the purchaser must pay the vendor-
- (a) interest from the due date for settlement until the date on which settlement occurs or 21 days after the vendor receives the advice, whichever is the earlier; and
  - (b) any reasonable costs incurred by the vendor as a result of the delay- as though the purchaser was in default.
- 11.14 The vendor is not required to ensure that the purchaser receives a release in respect of the land. This general condition 7.14 applies despite general condition 7.1.
- 11.15 Words and phrases which are defined in the *Personal Property Securities Act 2009* (Cth) have the same meaning in general condition 7 unless the context requires otherwise.

## 12. BUILDER WARRANTY INSURANCE

The vendor warrants that the vendor will provide at settlement details of any current builder warranty insurance in the vendor's possession relating to the property if requested in writing to do so at least 21 days before settlement.

## 13. GENERAL LAW LAND

- 13.1 The vendor must complete a conversion of title in accordance with section 14 of the *Transfer of Land Act 1958* before settlement if the land is the subject of a provisional folio under section 23 of that Act.
- 13.2 The remaining provisions of this general condition 13 only apply if any part of the land is not under the operation of the *Transfer of Land Act 1958*.
- 13.3 The vendor is taken to be the holder of an unencumbered estate in fee simple in the land if there is an unbroken chain of title starting at least 30 years before the day of sale proving on the face of the documents the ownership of the entire legal and equitable estate without the aid of other evidence.
- 13.4 The purchaser is entitled to inspect the vendor's chain of title on request at such place in Victoria as the vendor nominates.
- 13.5 The purchaser is taken to have accepted the vendor's title if:
- (a) 21 days have elapsed since the day of sale; and
  - (b) the purchaser has not reasonably objected to the title or reasonably required the vendor to remedy a defect in the title.
- 13.6 The contract will be at an end if:
- (a) the vendor gives the purchaser a notice that the vendor is unable or unwilling to satisfy the purchaser's objection or requirement and that the contract will end if the objection or requirement is not withdrawn within 14 days of the giving of the notice; and
  - (b) the objection or requirement is not withdrawn in that time.
- 13.7 If the contract ends in accordance with general condition 13.6, the deposit must be returned to the purchaser and neither party has a claim against the other in damages.
- 13.8 General condition 17.1 [settlement] should be read as if the reference to 'registered proprietor' is a reference to 'owner' in respect of that part of the land which is not under the operation of the *Transfer of Land Act 1958*.

# Money

## 14. DEPOSIT

- 14.1 The purchaser must pay the deposit:
- (a) to the vendor's licensed estate agent; or
  - (b) if there is no estate agent, to the vendor's legal practitioner or conveyancer; or
  - (c) if the vendor directs, into a special purpose account in an authorised deposit-taking institution in Victoria specified by the vendor in the joint names of the purchaser and the vendor.
- 14.2 If the land sold is a lot on an unregistered plan of subdivision, the deposit:
- (a) must not exceed 10% of the price; and
  - (b) must be paid to the vendor's estate agent, legal practitioner or conveyancer and held by the estate agent, legal practitioner or conveyancer on trust for the purchaser until the registration of the plan of subdivision.
- 14.3 The deposit must be released to the vendor if:
- (a) the vendor provides particulars, to the satisfaction of the purchaser, that either:
    - (i) there are no debts secured against the property; or
    - (ii) if there are any debts, the total amount of those debts together with any amounts to be withheld in accordance with general conditions 24 and 25 does not exceed 80% of the sale price; and
  - (b) at least 28 days have elapsed since the particulars were given to the purchaser under paragraph (a); and
  - (c) all conditions of section 27 of the Sale of Land Act 1962 have been satisfied.
- 14.4 The stakeholder must pay the deposit and any interest to the party entitled when the deposit is released, the contract is settled, or the contract is ended.
- 14.5 The stakeholder may pay the deposit and any interest into court if it is reasonable to do so.
- 14.6 Where the purchaser is deemed by section 27(7) of the Sale of Land Act 1962 to have given the deposit release authorisation referred to in section 27(1), the purchaser is also deemed to have accepted title in the absence of any prior express objection to title.
- 14.7 Payment of the deposit may be made or tendered:
- (a) in cash up to \$1,000 or 0.2% of the price, whichever is greater; or
  - (b) by cheque drawn on an authorised deposit-taking institution; or
  - (c) by electronic funds transfer to a recipient having the appropriate facilities for receipt.
- However, unless otherwise agreed:
- (d) payment may not be made by credit card, debit card or any other financial transfer system that allows for any chargeback or funds reversal other than for fraud or mistaken payment, and
  - (e) any financial transfer or similar fees or deductions from the funds transferred, other than any fees charged by the recipient's authorised deposit-taking institution, must be paid by the remitter.
- 14.8 Payment by electronic funds transfer is made when cleared funds are received in the recipient's bank account.
- 14.9 Before the funds are electronically transferred the intended recipient must be notified in writing and given sufficient particulars to readily identify the relevant transaction.
- 14.10 As soon as the funds have been electronically transferred the intended recipient must be provided with the relevant transaction number or reference details.
- 14.11 For the purpose of this general condition 'authorised deposit-taking institution' means a body corporate for which an authority under section 9(3) of the Banking Act 1959 (Cth) is in force.

## 15. DEPOSIT BOND

- 15.1 This general condition only applies if the applicable box in the particulars of sale is checked.
- 15.2 In this general condition "deposit bond" means an irrevocable undertaking to pay on demand an amount equal to the deposit or any unpaid part of the deposit. The issuer and the form of the deposit bond must be satisfactory to the vendor. The deposit bond must have an expiry date at least 45 days after the due date for settlement.
- 15.3 The purchaser may deliver a deposit bond to the vendor's estate agent, legal practitioner or conveyancer within 7 days after the day of sale.
- 15.4 The purchaser may at least 45 days before a current deposit bond expires deliver a replacement deposit bond on the same terms and conditions.
- 15.5 Where a deposit bond is delivered, the purchaser must pay the deposit to the vendor's legal practitioner or conveyancer on the first to occur of:
- (a) settlement;
  - (b) the date that is 45 days before the deposit bond or any replacement deposit bond expires;
  - (c) the date on which this contract ends in accordance with general condition 35.2 [default not remedied] following breach by the purchaser; and
  - (d) the date on which the vendor ends this contract by accepting repudiation of it by the purchaser.
- 15.6 The vendor may claim on the deposit bond without prior notice if the purchaser defaults under this contract or repudiates this contract and the contract is ended. The amount paid by the issuer satisfies the obligations of the purchaser under general

condition 15.5 to the extent of the payment.

15.7 Nothing in this general condition limits the rights of the vendor if the purchaser defaults under this contract or repudiates this contract, except as provided in general condition 15.6.

15.8 This general condition is subject to general condition 14.2 [deposit].

## **16. BANK GUARANTEE**

16.1 This general condition only applies if the applicable box in the particulars of sale is checked.

16.2 In this general condition:

- (a) "bank guarantee" means an unconditional and irrevocable guarantee or undertaking by a bank in a form satisfactory to the vendor to pay on demand any amount under this contract agreed in writing, and
- (b) "bank" means an authorised deposit-taking institution under the Banking Act 1959 (Cth).

16.3 The purchaser may deliver a bank guarantee to the vendor's legal practitioner or conveyancer.

16.4 The purchaser must pay the amount secured by the bank guarantee to the vendor's legal practitioner or conveyancer on the first to occur of:

- (a) settlement;
- (b) the date that is 45 days before the bank guarantee expires;
- (c) the date on which this contract ends in accordance with general condition 35.2 [default not remedied] following breach by the purchaser; and
- (d) the date on which the vendor ends this contract by accepting repudiation of it by the purchaser.

16.5 The vendor must return the bank guarantee document to the purchaser when the purchaser pays the amount secured by the bank guarantee in accordance with general condition 16.4.

16.6 The vendor may claim on the bank guarantee without prior notice if the purchaser defaults under this contract or repudiates this contract and the contract is ended. The amount paid by the bank satisfies the obligations of the purchaser under general condition 16.4 to the extent of the payment.

16.7 Nothing in this general condition limits the rights of the vendor if the purchaser defaults under this contract or repudiates this contract except as provided in general condition 16.6.

16.8 This general condition is subject to general condition 14.2 [deposit].

## **17. SETTLEMENT**

17.1 At settlement:

- (a) the purchaser must pay the balance; and
- (b) the vendor must:
  - (i) do all things necessary to enable the purchaser to become the registered proprietor of the land; and
  - (ii) give either vacant possession or receipt of rents and profits in accordance with the particulars of sale.

17.2 Settlement must be conducted between the hours of 10.00 am and 4.00 pm unless the parties agree otherwise.

17.3 The purchaser must pay all money other than the deposit in accordance with a written direction of the vendor or the vendor's legal practitioner or conveyancer.

## **18. ELECTRONIC SETTLEMENT**

18.1 Settlement and lodgment of the instruments necessary to record the purchaser as registered proprietor of the land will be conducted electronically in accordance with the Electronic Conveyancing National Law. This general condition 18 has priority over any other provision of this contract to the extent of any inconsistency.

18.2 A party must immediately give written notice if that party reasonably believes that settlement and lodgment can no longer be conducted electronically. General condition 18 ceases to apply from when such a notice is given.

18.3 Each party must:

- (a) be, or engage a representative who is, a subscriber for the purposes of the Electronic Conveyancing National Law,
- (b) ensure that all other persons for whom that party is responsible and who are associated with this transaction are, or engage, a subscriber for the purposes of the Electronic Conveyancing National Law, and
- (c) conduct the transaction in accordance with the Electronic Conveyancing National Law.

18.4 The vendor must open the electronic workspace ("workspace") as soon as reasonably practicable and nominate a date and time for settlement. The inclusion of a specific date and time for settlement in a workspace is not of itself a promise to settle on that date or at that time. The workspace is an electronic address for the service of notices and for written communications for the purposes of any electronic transactions legislation.

18.5 This general condition 18.5 applies if there is more than one electronic lodgment network operator in respect of the transaction. In this general condition 18.5 "the transaction" means this sale and purchase and any associated transaction involving any of the same subscribers.

To the extent that any interoperability rules governing the relationship between electronic lodgment network operators do not provide otherwise:

- (a) the electronic lodgment network operator to conduct all the financial and lodgment aspects of the transaction after the workspace locks must be one which is willing and able to conduct such aspects of the transaction in accordance with the instructions of all the subscribers in the workspaces of all the electronic lodgment network operators after the workspace locks;
- (b) if two or more electronic lodgment network operators meet that description, one may be selected by purchaser's incoming

mortgagee having the highest priority but if there is no mortgagee of the purchaser, the vendor must make the selection.

18.6 Settlement occurs when the workspace records that:

- (a) there has been an exchange of funds or value between the exchange settlement account or accounts in the Reserve Bank of Australia of the relevant financial institutions or their financial settlement agents in accordance with the instructions of the parties; or
- (b) if there is no exchange of funds or value, the documents necessary to enable the purchaser to become registered proprietor of the land have been accepted for electronic lodgment.

18.7 The parties must do everything reasonably necessary to effect settlement:

- (a) electronically on the next business day, or
- (b) at the option of either party, otherwise than electronically as soon as possible –

if, after the locking of the workspace at the nominated settlement time, settlement in accordance with general condition 18.6 has not occurred by 4.00 pm, or 6.00 pm if the nominated time for settlement is after 4.00 pm.

18.8 Each party must do everything reasonably necessary to assist the other party to trace and identify the recipient of any missing or mistaken payment and to recover the missing or mistaken payment

18.9 The vendor must before settlement:

- (a) deliver any keys, security devices and codes ("keys") to the estate agent named in the contract,
- (b) direct the estate agent to give the keys to the purchaser or the purchaser's nominee on notification of settlement by the vendor, the vendor's subscriber or the electronic lodgment network operator;
- (c) deliver all other physical documents and items (other than the goods sold by the contract) to which the purchaser is entitled at settlement, and any keys if not delivered to the estate agent, to the vendor's subscriber or, if there is no vendor's subscriber, confirm in writing to the purchaser that the vendor holds those documents, items and keys at the vendor's address set out in the contract, and

give, or direct its subscriber to give, all those documents and items and any such keys to the purchaser or the purchaser's nominee on notification by the electronic lodgment network operator of settlement.

## 19. GST

19.1 The purchaser does not have to pay the vendor any amount in respect of GST in addition to the price if the particulars of sale specify that the price includes GST (if any).

19.2 The purchaser must pay to the vendor any GST payable by the vendor in respect of a taxable supply made under this contract in addition to the price if:

- (a) the particulars of sale specify that GST (if any) must be paid in addition to the price; or
- (b) GST is payable solely as a result of any action taken or intended to be taken by the purchaser after the day of sale, including a change of use; or
- (c) the particulars of sale specify that the supply made under this contract is of land on which a 'farming business' is carried on and the supply (or part of it) does not satisfy the requirements of section 38-480 of the GST Act; or
- (d) the particulars of sale specify that the supply made under this contract is of a going concern and the supply (or a part of it) does not satisfy the requirements of section 38-325 of the GST Act.

19.3 The purchaser is not obliged to pay any GST under this contract until a tax invoice has been given to the purchaser.

19.4 If the particulars of sale specify that the supply made under this contract is of land on which a 'farming business' is carried on:

- (a) the vendor warrants that the property is land on which a farming business has been carried on for the period of 5 years preceding the date of supply; and
- (b) the purchaser warrants that the purchaser intends that a farming business will be carried on after settlement on the property.

19.5 If the particulars of sale specify that the supply made under this contract is a 'going concern':

- (a) the parties agree that this contract is for the supply of a going concern; and
- (b) the purchaser warrants that the purchaser is, or prior to settlement will be, registered for GST; and
- (c) the vendor warrants that the vendor will carry on the going concern until the date of supply

19.6 If the particulars of sale specify that the supply made under this contract is a 'margin scheme' supply, the parties agree that the margin scheme applies to this contract.

19.7 In this general condition:

- (a) 'GST Act' means *A New Tax System (Goods and Services Tax) Act 1999* (Cth); and
- (b) 'GST' includes penalties and interest.

## 20. LOAN

20.1 If the particulars of sale specify that this contract is subject to a loan being approved, this contract is subject to the lender approving the loan on the security of the property by the approval date or any later date allowed by the vendor.

- 20.2 The purchaser may end the contract if the loan is not approved by the approval date, but only if the purchaser:
- (a) immediately applied for the loan; and
  - (b) did everything reasonably required to obtain approval of the loan; and
  - (c) serves written notice ending the contract, together with written evidence of rejection or non-approval of the loan, on the vendor within 2 clear business days after the approval date or any later date allowed by the vendor; and
  - (d) is not in default under any other condition of this contract when the notice is given.
- 20.3 All money must be immediately refunded to the purchaser if the contract is ended.

## 21. BUILDING REPORT

- 21.1 This general condition only applies if the applicable box in the particulars of sale is checked.
- 21.2 The purchaser may end this contract within 14 days from the day of sale if the purchaser:
- (a) obtains a written report from a registered building practitioner or architect which discloses a current defect in a structure on the land and designates it as a major building defect;
  - (b) gives the vendor a copy of the report and a written notice ending this contract; and
  - (c) is not then in default.
- 21.3 All money paid must be immediately refunded to the purchaser if the contract ends in accordance with this general condition.
- 21.4 A notice under this general condition may be served on the vendor's legal practitioner, conveyancer or estate agent even if the estate agent's authority has formally expired at the time of service.
- 21.5 The registered building practitioner may inspect the property at any reasonable time for the purpose of preparing the report.

## 22. PEST REPORT

- 22.1 This general condition only applies if the applicable box in the particulars of sale is checked.
- 22.2 The purchaser may end this contract within 14 days from the day of sale if the purchaser:
- (a) obtains a written report from a pest control operator licensed under Victorian law which discloses a current pest infestation on the land and designates it as a major infestation affecting the structure of a building on the land;
  - (b) gives the vendor a copy of the report and a written notice ending this contract; and
  - (c) is not then in default.
- 22.3 All money paid must be immediately refunded to the purchaser if the contract ends in accordance with this general condition.
- 22.4 A notice under this general condition may be served on the vendor's legal practitioner, conveyancer or estate agent even if the estate agent's authority has formally expired at the time of service.
- 22.5 The pest control operator may inspect the property at any reasonable time for the purpose of preparing the report.

## 23. ADJUSTMENTS

- 23.1 All periodic outgoings payable by the vendor, and any rent and other income received in respect of the property must be apportioned between the parties on the settlement date and any adjustments paid and received as appropriate.
- 23.2 The periodic outgoings and rent and other income must be apportioned on the following basis:
- (a) the vendor is liable for the periodic outgoings and entitled to the rent and other income up to and including the day of settlement; and
  - (b) the land is treated as the only land of which the vendor is owner (as defined in the *Land Tax Act 2005*); and
  - (c) the vendor is taken to own the land as a resident Australian beneficial owner; and
  - (d) any personal statutory benefit available to each party is disregarded in calculating apportionment.
- 23.3 The purchaser must provide copies of all certificates and other information used to calculate the adjustments under general condition 23, if requested by the vendor.

## 24. FOREIGN RESIDENT CAPITAL GAINS WITHHOLDING

- 24.1 Words defined or used in Subdivision 14-D of Schedule 1 to the *Taxation Administration Act 1953* (Cth) have the same meaning in this general condition unless the context requires otherwise.
- 24.2 Every vendor under this contract is a foreign resident for the purposes of this general condition unless the vendor gives the purchaser a clearance certificate issued by the Commissioner under section 14-220 (1) of Schedule 1 to the *Taxation Administration Act 1953* (Cth). The specified period in the clearance certificate must include the actual date of settlement.
- 24.3 The remaining provisions of this general condition 24 only apply if the purchaser is required to pay the Commissioner an amount in accordance with section 14-200(3) or section 14-235 of Schedule 1 to the *Taxation Administration Act 1953* (Cth) ("the amount") because one or more of the vendors is a foreign resident, the property has or will have a market value not less than the amount set out in section 14-215 of the legislation just after the transaction, and the transaction is not excluded under section 14-215(1) of the legislation.
- 24.4 The amount is to be deducted from the vendor's entitlement to the contract consideration. The vendor must pay to the purchaser at settlement such part of the amount as is represented by non-monetary consideration.

- 24.5 The purchaser must:
- (a) The engage a legal practitioner or conveyancer ("representative") to conduct all the legal aspects of settlement, including the performance of the purchaser's obligations under the legislation and this general condition; and
  - (b) ensure that the representative does so.
- 24.6 The terms of the representative's engagement are taken to include instructions to have regard to the vendor's interests and instructions that the representative must:
- (a) pay, or ensure payment of, the amount to the Commissioner in the manner required by the Commissioner and as soon as reasonably and practicably possible, from moneys under the control or direction of the representative in accordance with this general condition if the sale of the property settles;
  - (b) promptly provide the vendor with proof of payment; and
  - (c) otherwise comply, or ensure compliance, with this general condition;
- despite:
- (d) any contrary instructions, other than from both the purchaser and the vendor; and
  - (e) any other provision in this contract to the contrary.
- 24.7 The representative is taken to have complied with the requirements of general condition 24.6 if:
- (a) the settlement is conducted through an electronic lodgment network; and
  - (b) the amount is included in the settlement statement requiring payment to the Commissioner in respect of this transaction
- 24.8 Any clearance certificate or document evidencing variation of the amount in accordance with section 14-235(2) of Schedule 1 to the Taxation Administration Act 1953 (Cth) must be given to the purchaser at least 5 business days before the due date for settlement.
- 24.9 The vendor must provide the purchaser with such information as the purchaser requires to comply with the purchaser's obligation to pay the amount in accordance with section 14-200 of Schedule 1 to the Taxation Administration Act 1953 (Cth). The information must be provided within 5 business days of request by the purchaser. The vendor warrants that the information the vendor provides is true and correct.
- 24.10 The purchaser is responsible for any penalties or interest payable to the Commissioner on account of late payment of the amount.

## 25. GST WITHHOLDING

- 25.1 Words and expressions defined or used in Subdivision 14-E of Schedule 1 to the *Taxation Administration Act 1953* (Cth) or in *A New Tax System (Goods and Services Tax) Act 1999* (Cth) have the same meaning in this general condition unless the context requires otherwise. Words and expressions first used in this general condition and shown in italics and marked with an asterisk are defined or described in at least one of those Acts.
- 25.2 The purchaser must notify the vendor in writing of the name of the recipient of the \*supply for the purposes of section 14-255 of Schedule 1 to the *Taxation Administration Act 1953* (Cth) at least 21 days before the due date for settlement unless the recipient is the purchaser named in the contract.
- 25.3 The vendor must at least 14 days before the due date for settlement provide the purchaser and any person nominated by the purchaser under general condition 4 with a GST withholding notice in accordance with section 14-255 of Schedule 1 to the *Taxation Administration Act 1953* (Cth), and must provide all information required by the purchaser or any person so nominated to confirm the accuracy of the notice.
- 25.4 The remaining provisions of this general condition 25 apply if the purchaser is or may be required to pay the Commissioner an \*amount in accordance with section 14-250 of Schedule 1 to the *Taxation Administration Act 1953* (Cth) because the property is \*new residential premises or \*potential residential land in either case falling within the parameters of that section, and also if the sale attracts the operation of section 14-255 of the legislation. Nothing in this general condition 25 is to be taken as relieving the vendor from compliance with section 14-255.
- 25.5 The amount is to be deducted from the vendor's entitlement to the contract \*consideration and is then taken to be paid to the vendor, whether or not the vendor provides the purchaser with a GST withholding notice in accordance with section 14- 255 of Schedule 1 to the *Taxation Administration Act 1953* (Cth). The vendor must pay to the purchaser at settlement such part of the amount as is represented by non-monetary consideration.
- 25.6 The purchaser must:
- (a) engage a legal practitioner or conveyancer ("representative") to conduct all the legal aspects of settlement, including the performance of the purchaser's obligations under the legislation and this general condition; and
  - (b) ensure that the representative does so.
- 25.7 The terms of the representative's engagement are taken to include instructions to have regard to the vendor's interests relating to the payment of the amount to the Commissioner and instructions that the representative must:
- (a) pay, or ensure payment of, the amount to the Commissioner in the manner required by the Commissioner and as soon as reasonably and practicably possible, from moneys under the control or direction of the representative in accordance with this general condition on settlement of the sale of the property;
  - (b) promptly provide the vendor with evidence of payment, including any notification or other document provided by the purchaser to the Commissioner relating to payment; and
  - (c) otherwise comply, or ensure compliance, with this general condition;
- despite:
- (d) any contrary instructions, other than from both the purchaser and the vendor; and

(e) any other provision in this contract to the contrary.

25.8 The representative is taken to have complied with the requirements of general condition 25.7 if:

- (a) settlement is conducted through an electronic lodgment network; and
- (b) the amount is included in the settlement statement requiring payment to the Commissioner in respect of this transaction.

25.9 The purchaser may at settlement give the vendor a bank cheque for the amount in accordance with section 16-30 (3) of Schedule 1 to the *Taxation Administration Act 1953* (Cth), but only if:

- (a) so agreed by the vendor in writing; and
- (b) the settlement is not conducted through an electronic lodgment network.

However, if the purchaser gives the bank cheque in accordance with this general condition 25.9, the vendor must:

- (c) immediately after settlement provide the bank cheque to the Commissioner to pay the amount in relation to the supply; and
- (d) give the purchaser a receipt for the bank cheque which identifies the transaction and includes particulars of the bank cheque, at the same time the purchaser gives the vendor the bank cheque.

25.10 A party must provide the other party with such information as the other party requires to:

- (a) decide if an amount is required to be paid or the quantum of it, or
- (b) comply with the purchaser's obligation to pay the amount,

in accordance with section 14-250 of Schedule 1 to the *Taxation Administration Act 1953* (Cth). The information must be provided within 5 business days of a written request. The party providing the information warrants that it is true and correct.

25.11 The vendor warrants that:

- (a) at settlement, the property is not new residential premises or potential residential land in either case falling within the parameters of section 14-250 of Schedule 1 to the *Taxation Administration Act 1953* (Cth) if the vendor gives the purchaser a written notice under section 14-255 to the effect that the purchaser will not be required to make a payment under section 14-250 in respect of the supply, or fails to give a written notice as required by and within the time specified in section 14-255; and
- (b) the amount described in a written notice given by the vendor to the purchaser under section 14-255 of Schedule 1 to the *Taxation Administration Act 1953* (Cth) is the correct amount required to be paid under section 14-250 of the legislation

25.12 The purchaser is responsible for any penalties or interest payable to the Commissioner on account of non-payment or late payment of the amount, except to the extent that:

- (a) the penalties or interest arise from any failure on the part of the vendor, including breach of a warranty in general condition 25.11; or
- (b) the purchaser has a reasonable belief that the property is neither new residential premises nor potential residential land requiring the purchaser to pay an amount to the Commissioner in accordance with section 14-250 (1) of Schedule 1 to the *Taxation Administration Act 1953* (Cth).

The vendor is responsible for any penalties or interest payable to the Commissioner on account of non-payment or late payment of the amount if either exception applies.

## Transactional

### 26. TIME & CO OPERATION

26.1 Time is of the essence of this contract.

26.2 Time is extended until the next business day if the time for performing any action falls on a day which is not a business day.

26.3 Each party must do all things reasonably necessary to enable this contract to proceed to settlement, and must act in a prompt and efficient manner.

26.4 Any unfulfilled obligation will not merge on settlement.

### 27. SERVICE

27.1 Any document required to be served by or on any party may be served by or on the legal practitioner or conveyancer for that party.

27.2 A cooling off notice under section 31 of the *Sale of Land Act 1962* or a notice under general condition 20 [loan approval], 21 [building report] or 22 [pest report] may be served on the vendor's legal practitioner, conveyancer or estate agent even if the estate agent's authority has formally expired at the time of service.

27.3 A document is sufficiently served:

- (a) personally, or
- (b) by pre-paid post, or
- (c) in any manner authorized by law or by the Supreme Court for service of documents, including any manner authorised for service on or by a legal practitioner, whether or not the person serving or receiving the document is a legal practitioner, or
- (d) by email.

- 27.4 Any document properly sent by:
- (a) express post is taken to have been served on the next business day after posting, unless proved otherwise;
  - (b) priority post is taken to have been served on the fourth business day after posting, unless proved otherwise;
  - (c) regular post is taken to have been served on the sixth business day after posting, unless proved otherwise;
  - (d) email is taken to have been served at the time of receipt within the meaning of section 13A of the *Electronic Transactions (Victoria) Act 2000*
- 27.5 In this contract 'document' includes 'demand' and 'notice', 'serve' includes 'give', and 'served' and 'service' have corresponding meanings.

## 28. NOTICES

- 28.1 The vendor is responsible for any notice, order, demand or levy imposing liability on the property that is issued or made before the day of sale, and does not relate to periodic outgoings.
- 28.1 The purchaser is responsible for any notice, order, demand or levy imposing liability on the property that is issued or made on or after the day of sale, and does not relate to periodic outgoings.
- 28.3 The purchaser may enter the property to comply with that responsibility where action is required before settlement.

## 29. INSPECTION

The purchaser and/or another person authorised by the purchaser may inspect the property at any reasonable time during the 7 days preceding and including the settlement day.

## 30. TERMS CONTRACT

- 30.1 If this is a 'terms contract' as defined in the *Sale of Land Act 1962*:
- (a) any mortgage affecting the land sold must be discharged as to that land before the purchaser becomes entitled to possession or to the receipt of rents and profits unless the vendor satisfies section 29M of the *Sale of Land Act 1962*; and
  - (b) the deposit and all other money payable under the contract (other than any money payable in excess of the amount required to so discharge the mortgage) must be paid to a legal practitioner or conveyancer or a licensed estate agent to be applied in or towards discharging the mortgage.
- 30.2 While any money remains owing each of the following applies:
- (a) the purchaser must maintain full damage and destruction insurance of the property and public risk insurance noting all parties having an insurable interest with an insurer approved in writing by the vendor;
  - (b) the purchaser must deliver copies of the signed insurance application forms, the policies and the insurance receipts to the vendor not less than 10 days before taking possession of the property or becoming entitled to receipt of the rents and profits;
  - (c) the purchaser must deliver copies of any amendments to the policies and the insurance receipts on each amendment or renewal as evidence of the status of the policies from time to time;
  - (d) the vendor may pay any renewal premiums or take out the insurance if the purchaser fails to meet these obligations;
  - (e) insurance costs paid by the vendor under paragraph (d) must be refunded by the purchaser on demand without affecting the vendor's other rights under this contract;
  - (f) the purchaser must maintain and operate the property in good repair (fair wear and tear excepted) and keep the property safe, lawful, structurally sound, weatherproof and free from contaminations and dangerous substances;
  - (g) the property must not be altered in any way without the written consent of the vendor which must not be unreasonably refused or delayed;
  - (h) the purchaser must observe all obligations that affect owners or occupiers of land; and
  - (i) the vendor and/or other person authorised by the vendor may enter the property at any reasonable time to inspect it on giving 7 days written notice, but not more than twice in a year.

## 31. LOSS OR DAMAGE BEFORE SETTLEMENT

- 31.1 The vendor carries the risk of loss or damage to the property until settlement.
- 31.2 The vendor must deliver the property to the purchaser at settlement in the same condition it was in on the day of sale, except for fair wear and tear.
- 31.3 The purchaser must not delay settlement because one or more of the goods is not in the condition required by general condition 31.2, but may claim compensation from the vendor after settlement.
- 31.4 The purchaser may nominate an amount not exceeding \$5,000 to be held by a stakeholder to be appointed by the parties if the property is not in the condition required by general condition 31.2 at settlement.
- 31.5 The nominated amount may be deducted from the amount due to the vendor at settlement and paid to the stakeholder, but only if the purchaser also pays an amount equal to the nominated amount to the stakeholder.
- 31.6 The stakeholder must pay the amounts referred to in general condition 31.5 in accordance with the determination of the dispute, including any order for payment of the costs of the resolution of the dispute.



### 32. BREACH

A party who breaches this contract must pay to the other party on demand:

- (a) compensation for any reasonably foreseeable loss to the other party resulting from the breach; and
- (b) any interest due under this contract as a result of the breach.

## Default

### 33. INTEREST

Interest at a rate of 2% per annum plus the rate for the time being fixed by section 2 of the Penalty Interest Rates Act 1983 is payable at settlement on any money owing under the contract during the period of default, without affecting any other rights of the offended party.

### 34. DEFAULT NOTICE

34.1 A party is not entitled to exercise any rights arising from the other party's default, other than the right to receive interest and the right to sue for money owing, until the other party is given and fails to comply with a written default notice.

34.2 The default notice must:

- (a) specify the particulars of the default; and
- (b) state that it is the offended party's intention to exercise the rights arising from the default unless, within 14 days of the notice being given -
  - (i) the default is remedied; and
  - (ii) the reasonable costs incurred as a result of the default and any interest payable are paid.

### 35. DEFAULT NOT REMEDIED

35.1 All unpaid money under the contract becomes immediately payable to the vendor if the default has been made by the purchaser and is not remedied and the costs and interest are not paid.

35.2 The contract immediately ends if:

- (a) the default notice also states that unless the default is remedied and the reasonable costs and interest are paid, the contract will be ended in accordance with this general condition; and
- (b) the default is not remedied and the reasonable costs and interest are not paid by the end of the period of the default notice.

35.3 If the contract ends by a default notice given by the purchaser:

- (a) the purchaser must be repaid any money paid under the contract and be paid any interest and reasonable costs payable under the contract; and
- (b) all those amounts are a charge on the land until payment; and
- (c) the purchaser may also recover any loss otherwise recoverable.

35.4 If the contract ends by a default notice given by the vendor:

- (a) the deposit up to 10% of the price is forfeited to the vendor as the vendor's absolute property, whether the deposit has been paid or not; and
- (b) the vendor is entitled to possession of the property; and
- (c) in addition to any other remedy, the vendor may within one year of the contract ending either:
  - (i) retain the property and sue for damages for breach of contract; or
  - (ii) resell the property in any manner and recover any deficiency in the price on the resale and any resulting expenses by way of liquidated damages; and
- (d) the vendor may retain any part of the price paid until the vendor's damages have been determined and may apply that money towards those damages; and
- (e) any determination of the vendor's damages must take into account the amount forfeited to the vendor.

35.5 The ending of the contract does not affect the rights of the offended party as a consequence of the default.

# Due diligence checklist

## What you need to know before buying a residential property

Before you buy a home, you should be aware of a range of issues that may affect that property and impose restrictions or obligations on you, if you buy it. This checklist aims to help you identify whether any of these issues will affect you. The questions are a starting point only and you may need to seek professional advice to answer some of them. You can find links to organisations and web pages that can help you learn more, by visiting the [Due diligence checklist page on the Consumer Affairs Victoria website](https://consumer.vic.gov.au/duediligencechecklist) (consumer.vic.gov.au/duediligencechecklist).

### Urban living

#### ***Moving to the inner city?***

High density areas are attractive for their entertainment and service areas, but these activities create increased traffic as well as noise and odours from businesses and people. Familiarising yourself with the character of the area will give you a balanced understanding of what to expect.

#### ***Is the property subject to an owners corporation?***

If the property is part of a subdivision with common property such as driveways or grounds, it may be subject to an owners corporation. You may be required to pay fees and follow rules that restrict what you can do on your property, such as a ban on pet ownership.

### Growth areas

#### ***Are you moving to a growth area?***

You should investigate whether you will be required to pay a growth areas infrastructure contribution.

### Flood and fire risk

#### ***Does this property experience flooding or bushfire?***

Properties are sometimes subject to the risk of fire and flooding due to their location. You should properly investigate these risks and consider their implications for land management, buildings and insurance premiums.

## Rural properties

### ***Moving to the country?***

If you are looking at property in a rural zone, consider:

Is the surrounding land use compatible with your lifestyle expectations? Farming can create noise or odour that may be at odds with your expectations of a rural lifestyle.

Are you considering removing native vegetation? There are regulations which affect your ability to remove native vegetation on private property.

Do you understand your obligations to manage weeds and pest animals?

### ***Can you build new dwellings?***

Does the property adjoin crown land, have a water frontage, contain a disused government road, or are there any crown licences associated with the land?

### ***Is there any earth resource activity such as mining in the area?***

You may wish to find out more about exploration, mining and quarrying activity on or near the property and consider the issue of petroleum, geothermal and greenhouse gas sequestration permits, leases and licences, extractive industry authorisations and mineral licences.

## Soil and groundwater contamination

### ***Has previous land use affected the soil or groundwater?***

You should consider whether past activities, including the use of adjacent land, may have caused contamination at the site and whether this may prevent you from doing certain things to or on the land in the future.

## Land boundaries

### ***Do you know the exact boundary of the property?***

You should compare the measurements shown on the title document with actual fences and buildings on the property, to make sure the boundaries match. If you have concerns about this, you can speak to your lawyer or conveyancer, or commission a site survey to establish property boundaries.

## Planning controls

### ***Can you change how the property is used, or the buildings on it?***

All land is subject to a planning scheme, run by the local council. How the property is zoned and any overlays that may apply, will determine how the land can be used. This may restrict such things as whether you can build on vacant land or how you can alter or develop the land and its buildings over time.

The local council can give you advice about the planning scheme, as well as details of any other restrictions that may apply, such as design guidelines or bushfire safety design. There may also be restrictions – known as encumbrances – on the property's title, which prevent you from developing the property. You can find out about encumbrances by looking at the section 32 statement.

### ***Are there any proposed or granted planning permits?***

The local council can advise you if there are any proposed or issued planning permits for any properties close by. Significant developments in your area may change the local 'character' (predominant style of the area) and may increase noise or traffic near the property.

## Safety

### ***Is the building safe to live in?***

Building laws are in place to ensure building safety. Professional building inspections can help you assess the property for electrical safety, possible illegal building work, adequate pool or spa fencing and the presence of asbestos, termites, or other potential hazards.

## Building permits

### ***Have any buildings or retaining walls on the property been altered, or do you plan to alter them?***

There are laws and regulations about how buildings and retaining walls are constructed, which you may wish to investigate to ensure any completed or proposed building work is approved. The local council may be able to give you information about any building permits issued for recent building works done to the property, and what you must do to plan new work. You can also commission a private building surveyor's assessment.

### ***Are any recent building or renovation works covered by insurance?***

Ask the vendor if there is any owner-builder insurance or builder's warranty to cover defects in the work done to the property.

## Utilities and essential services

### ***Does the property have working connections for water, sewerage, electricity, gas, telephone and internet?***

Unconnected services may not be available, or may incur a fee to connect. You may also need to choose from a range of suppliers for these services. This may be particularly important in rural areas where some services are not available.

## Buyers' rights

### ***Do you know your rights when buying a property?***

The contract of sale and section 32 statement contain important information about the property, so you should request to see these and read them thoroughly. Many people engage a lawyer or conveyancer to help them understand the contracts and ensure the sale goes through correctly. If you intend to hire a professional, you should consider speaking to them before you commit to the sale. There are also important rules about the way private sales and auctions are conducted. These may include a cooling-off period and specific rights associated with 'off the plan' sales. The important thing to remember is that, as the buyer, you have rights.

# Vendor Statement

The vendor makes this statement in respect of the land in accordance with section 32 of the *Sale of Land Act* 1962.

This statement must be signed by the vendor and given to the purchaser before the purchaser signs the contract.

The vendor may sign by electronic signature.

The purchaser acknowledges being given this statement signed by the vendor with the attached documents before the purchaser signed any contract.

**Land**

6 DWARF ROAD KALKALLO VIC 3064

**Vendor's name**

AMAN SINGH

**Date**  
/ /

**Vendor's  
signature**

**Vendor's name**

MANGLA PATHANIA

**Date**  
/ /

**Vendor's  
signature**

**Purchaser's  
name**

**Date**  
/ /

**Purchaser's  
signature**

**Purchaser's  
name**

**Date**  
/ /

**Purchaser's  
signature**

## 1 FINANCIAL MATTERS

### 1.1 Particulars of any Rates, Taxes, Charges or Other Similar Outgoings (and any interest on them)

- (a) Are contained in the attached certificate/s.

### 1.2 Particulars of any Charge (whether registered or not) imposed by or under any Act to secure an amount due under that Act, including the amount owing under the charge

	To	
Other particulars (including dates and times of payments):		

### 1.3 Terms Contract

This section 1.3 only applies if this vendor statement is in respect of a terms contract where the purchaser is obliged to make 2 or more payments (other than a deposit or final payment) to the vendor after the execution of the contract and before the purchaser is entitled to a conveyance or transfer of the land.

Not Applicable.

### 1.4 Sale Subject to Mortgage

This section 1.4 only applies if this vendor statement is in respect of a contract which provides that any mortgage (whether registered or unregistered), is NOT to be discharged before the purchaser becomes entitled to possession or receipts of rents and profits.

Not Applicable.

### 1.5 Commercial and Industrial Property Tax Reform Act 2024 (Vic) (CIPT Act)

(a) The Australian Valuation Property Classification Code (within the meaning of the CIPT Act) most recently allocated to the land is set out in the attached Municipal rates notice or property clearance certificate or is as follows	AVPCC No. 110
(b) Is the land tax reform scheme land within the meaning of the CIPT Act?	As attached
(c) If the land is tax reform scheme land within the meaning of the CIPT Act, the entry date within the meaning of the CIPT Act is set out in the attached Municipal rates notice of property clearance certificate or is as follows	As attached

## 2 INSURANCE

### 2.1 Damage and Destruction

This section 2.1 only applies if this vendor statement is in respect of a contract which does NOT provide for the land to remain at the risk of the vendor until the purchaser becomes entitled to possession or receipt of rents and profits.

Not Applicable.

### 2.2 Owner Builder

This section 2.2 only applies where there is a residence on the land that was constructed by an owner-builder within the preceding 6 years and section 137B of the *Building Act* 1993 applies to the residence.

Not Applicable.

## 3 LAND USE

### 3.1 Easements, Covenants or Other Similar Restrictions

- (a) A description of any easement, covenant or other similar restriction affecting the land (whether registered or unregistered): -

Is in the attached copies of title documents.

(b) Particulars of any existing failure to comply with that easement, covenant or other similar restriction are:

To the best of the vendor's knowledge, there is no existing failure to comply with the terms of any easement, covenant or other similar restriction.

### 3.2. Road Access

There is NO access to the property by road if the square box is marked with an 'X' ☐

### 3.3. Designated Bushfire Prone Area

The land is in a designated bushfire prone area under section 192A of the *Building Act 1993* if the square box is marked with an 'X' ☐

### 3.4. Planning Scheme

Attached is a certificate with the required specified information.

## 4 NOTICES

### 4.1. Notice, Order, Declaration, Report or Recommendation

Particulars of any notice, order, declaration, report or recommendation of a public authority or government department or approved proposal directly and currently affecting the land, being a notice, order, declaration, report, recommendation or approved proposal of which the vendor might reasonably be expected to have knowledge:

Are contained in the attached certificates and/or statements, if any and the Purchaser should make its own enquiries from the municipal council or any other public authority or government department considered appropriate by the Purchaser.

### 4.2. Agricultural Chemicals

There are NO notices, property management plans, reports or orders in respect of the land issued by a government department or public authority in relation to livestock disease or contamination by agricultural chemicals affecting the ongoing use of the land for agricultural purposes. However, if this is not the case, the details of any such notices, property management plans, reports or orders, are as follows:

Are contained in the attached certificates and/or statements, if any and the Purchaser should make its own enquiries from the municipal council or any other public authority or government department considered appropriate by the Purchaser.

### 4.3. Compulsory Acquisition

The particulars of any notices of intention to acquire that have been served under section 6 of the *Land Acquisition and Compensation Act 1986* are as follows:

Are contained in the attached certificates and/or statements, if any and the Purchaser should make its own enquiries from the municipal council or any other public authority or government department considered appropriate by the Purchaser.

## 5 BUILDING PERMITS

Particulars of any building permit issued under the *Building Act 1993* in the preceding 7 years (required only where there is a residence on the land):

Are contained in the attached certificate.

## 6 OWNERS CORPORATION

This section 6 only applies if the land is affected by an owners corporation within the meaning of the *Owners Corporations Act 2006*.

Not Applicable.

## 7 GROWTH AREAS INFRASTRUCTURE CONTRIBUTION ("GAIC")

Not Applicable.



## 8 SERVICES

The services which are marked with an 'X' in the accompanying square box are NOT connected to the land:

Electricity supply <input type="checkbox"/>	Gas supply <input type="checkbox"/>	Water supply <input type="checkbox"/>	Sewerage <input type="checkbox"/>	Telephone services <input type="checkbox"/>
---	-------------------------------------	---------------------------------------	-----------------------------------	---

## 9 TITLE

Attached are copies of the following documents:

9.1 (a) **Registered Title**

A Register Search Statement and the document, or part of a document, referred to as the 'diagram location' in that statement which identifies the land and its location.

## 10 SUBDIVISION

10.1. **Unregistered Subdivision**

This section 10.1 only applies if the land is subject to a subdivision which is not registered.

Not Applicable.

10.2. **Staged Subdivision**

This section 10.2 only applies if the land is part of a staged subdivision within the meaning of section 37 of the *Subdivision Act 1988*.

Not Applicable.

10.3. **Further Plan of Subdivision**

This section 10.3 only applies if the land is subject to a subdivision in respect of which a further plan within the meaning of the *Subdivision Act 1988* is proposed.

Not Applicable.

## 11 DISCLOSURE OF ENERGY INFORMATION

*(Disclosure of this information is not required under section 32 of the Sale of Land Act 1962 but may be included in this vendor statement for convenience.)*

Details of any energy efficiency information required to be disclosed regarding a disclosure affected building or disclosure area affected area of a building as defined by the *Building Energy Efficiency Disclosure Act 2010* (Cth)

- (a) to be a building or part of a building used or capable of being used as an office for administrative, clerical, professional or similar based activities including any support facilities; and
- (b) which has a net lettable area of at least 1000m<sup>2</sup>; (but does not include a building under a strata title system or if an occupancy permit was issued less than 2 years before the relevant date):

Not Applicable.

## 12 DUE DILIGENCE CHECKLIST

*(The Sale of Land Act 1962 provides that the vendor or the vendor's licensed estate agent must make a prescribed due diligence checklist available to purchasers before offering land for sale that is vacant residential land or land on which there is a residence. The due diligence checklist is NOT required to be provided with, or attached to, this vendor statement but the checklist may be attached as a matter of convenience.)*

- ☒ Attach Due Diligence Checklist (this will be attached if ticked)

## 13 ATTACHMENTS

*(Any certificates, documents and other attachments may be annexed to this section 13)*

*(Additional information may be added to this section 13 where there is insufficient space in any of the earlier sections)*

*(Attached is an "Additional Vendor Statement" if section 1.3 (Terms Contract) or section 1.4 (Sale Subject to Mortgage) applies)*

--

## REGISTER SEARCH STATEMENT (Title Search) Transfer of Land Act 1958

Page 1 of 1

VOLUME 12251 FOLIO 656

Security no : 124116741148C  
Produced 18/07/2024 04:52 PM

### LAND DESCRIPTION

Lot 33411 on Plan of Subdivision 827442F.  
PARENT TITLE Volume 12221 Folio 363  
Created by instrument PS827442F 25/09/2020

### REGISTERED PROPRIETOR

Estate Fee Simple  
Joint Proprietors  
MANGLA PATHANIA  
AMAN SINGH both of 7 POLLEN PLACE DONNYBROOK VIC 3064  
AV156005P 17/12/2021

### ENCUMBRANCES, CAVEATS AND NOTICES

MORTGAGE AV156006M 17/12/2021  
COMMONWEALTH BANK OF AUSTRALIA

COVENANT PS827442F 25/09/2020  
Expiry Date 01/01/2025

Any encumbrances created by Section 98 Transfer of Land Act 1958 or Section 24 Subdivision Act 1988 and any other encumbrances shown or entered on the plan set out under DIAGRAM LOCATION below.

### DIAGRAM LOCATION

SEE PS827442F FOR FURTHER DETAILS AND BOUNDARIES

### ACTIVITY IN THE LAST 125 DAYS

NIL

-----END OF REGISTER SEARCH STATEMENT-----

Additional information: (not part of the Register Search Statement)

Street Address: 6 DWARF ROAD KALKALLO VIC 3064

### ADMINISTRATIVE NOTICES

NIL

eCT Control 15940N COMMONWEALTH BANK OF AUSTRALIA  
Effective from 17/12/2021

DOCUMENT END

# Imaged Document Cover Sheet



The document following this cover sheet is an imaged document supplied by LANDATA®, Secure Electronic Registries Victoria.

Document Type	<b>Plan</b>
Document Identification	<b>PS827442F</b>
Number of Pages (excluding this cover sheet)	<b>6</b>
Document Assembled	<b>31/07/2024 10:52</b>

**Copyright and disclaimer notice:**

© State of Victoria. This publication is copyright. No part may be reproduced by any process except in accordance with the provisions of the Copyright Act 1968 (Cth) and for the purposes of Section 32 of the Sale of Land Act 1962 or pursuant to a written agreement. The information is only valid at the time and in the form obtained from the LANDATA® System. None of the State of Victoria, LANDATA®, Secure Electronic Registries Victoria Pty Ltd (ABN 86 627 986 396) as trustee for the Secure Electronic Registries Victoria Trust (ABN 83 206 746 897) accept responsibility for any subsequent release, publication or reproduction of the information.

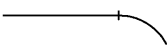
The document is invalid if this cover sheet is removed or altered.

PLAN OF SUBDIVISION			EDITION 1	PS 827442F
<p style="text-align: center; font-weight: bold; font-size: 0.9em;">LOCATION OF LAND</p> <p><b>PARISH:</b> KALKALLO</p> <p><b>TOWNSHIP:</b> -</p> <p><b>SECTION:</b> -</p> <p><b>CROWN ALLOTMENT:</b> -</p> <p><b>CROWN PORTION:</b> 26 (PART)</p> <p><b>TITLE REFERENCE:</b> VOL 12221 FOL 363</p> <p><b>LAST PLAN REFERENCE:</b> LOT C ON PS827454X</p> <p><b>POSTAL ADDRESS:</b> 37 TUCHOLSKY DRIVE (at time of subdivision) KALKALLO 3064</p> <p><b>MGA 94 CO-ORDINATES:</b> E 319 500 ZONE: 55 (approx. centre of land in plan) N 5 845 700</p>			<p>Council Name: Hume City Council</p> <p>Council Reference Number: S008907 Planning Permit Reference: P20695 SPEAR Reference Number: S138906S</p> <p><b>Certification</b></p> <p>This plan is certified under section 11 (7) of the Subdivision Act 1988 Date of original certification under section 6: 04/10/2019</p> <p>Public Open Space</p> <p>A requirement for public open space under section 18 of the Subdivision Act 1988 has been made and the requirement has not been satisfied at Certification</p> <p>Digitally signed by: Antonino Magazzu for Hume City Council on 04/09/2020</p> <p><b>Statement of Compliance</b> issued: 17/09/2020</p> <p>Public Open Space</p> <p>A requirement for public open space under section 18 of the Subdivision Act 1988 has been made and the requirement has been satisfied for: this plan at Statement of Compliance</p>	
VESTING OF ROADS AND/OR RESERVES			NOTATIONS	
IDENTIFIER	COUNCIL/BODY/PERSON		<p><b>STAGING</b> THIS <del>IS</del> IS NOT A STAGED SUBDIVISION PLANNING PERMIT NO. P20695</p> <p><b>SURVEY</b> THIS PLAN IS <del>NOT</del> BASED ON SURVEY THIS SURVEY HAS BEEN CONNECTED TO PERMANENT MARKS NO(S) MERRIANG 20 &amp; 29 IN PROCLAIMED SURVEY AREA NO. 74 &amp; KALKALLO 72</p> <p><b>DEPTH LIMITATION</b> DOES NOT APPLY</p> <p>LOTS 1 TO 33400 (BOTH INCLUSIVE) &amp; 33407 HAVE BEEN OMITTED FROM THIS PLAN.</p> <p>AREA OF LAND SUBDIVIDED (EXCLUDING LOT A) IS 2.732ha.</p> <p>TANGENT POINTS ARE SHOWN THUS: </p>	
ROAD R1	HUME CITY COUNCIL			
EASEMENT INFORMATION				
LEGEND: E - ENCUMBERING EASEMENT, CONDITION IN CROWN GRANT IN THE NATURE OF AN EASEMENT OR OTHER ENCUMBRANCE A - APPURTENANT EASEMENT				
SUBJECT LAND	PURPOSE	WIDTH (metres)	ORIGIN	LAND BENEFITED/IN FAVOUR OF
E-1	DRAINAGE	SEE DIAG.	THIS PLAN	HUME CITY COUNCIL
E-2	SEWERAGE	SEE DIAG.	THIS PLAN	YARRA VALLEY WATER CORPORATION
E-3	DRAINAGE	SEE DIAG.	THIS PLAN	HUME CITY COUNCIL
E-3	SEWERAGE	SEE DIAG.	THIS PLAN	YARRA VALLEY WATER CORPORATION
CLOVERTON - 334 59 LOTS & BALANCE LOT A			DP3b LICENSED SURVEYOR GREGORY STUART WILLIAMS	
<p>Level 3, 1 Southbank Boulevard Southbank, Victoria 3006 03) 7019 8400 www.veris.com.au</p> <p>DEVELOP WITH CONFIDENCE™ <i>Bosco Jonson</i></p>			<p><b>DATE</b> 01/09/20 <b>REFERENCE</b> 331637-ST334</p> <p><b>VERSION</b> D <b>DRAWING</b> 331637-ST334-AD</p> <p>Digitally signed by: Gregory S Williams, Licensed Surveyor, Surveyor's Plan Version (D), 01/09/2020, SPEAR Ref: S138906S</p>	
			<p><b>ORIGINAL SHEET SIZE A3</b></p> <p><b>SHEET 1 OF 6 SHEETS</b></p>	
			<p>PLAN REGISTERED</p> <p>TIME: 12:32 pm DATE: 25 / 09 / 2020</p> <p>IT</p> <p>Assistant Registrar of Titles</p>	

# PLAN OF SUBDIVISION

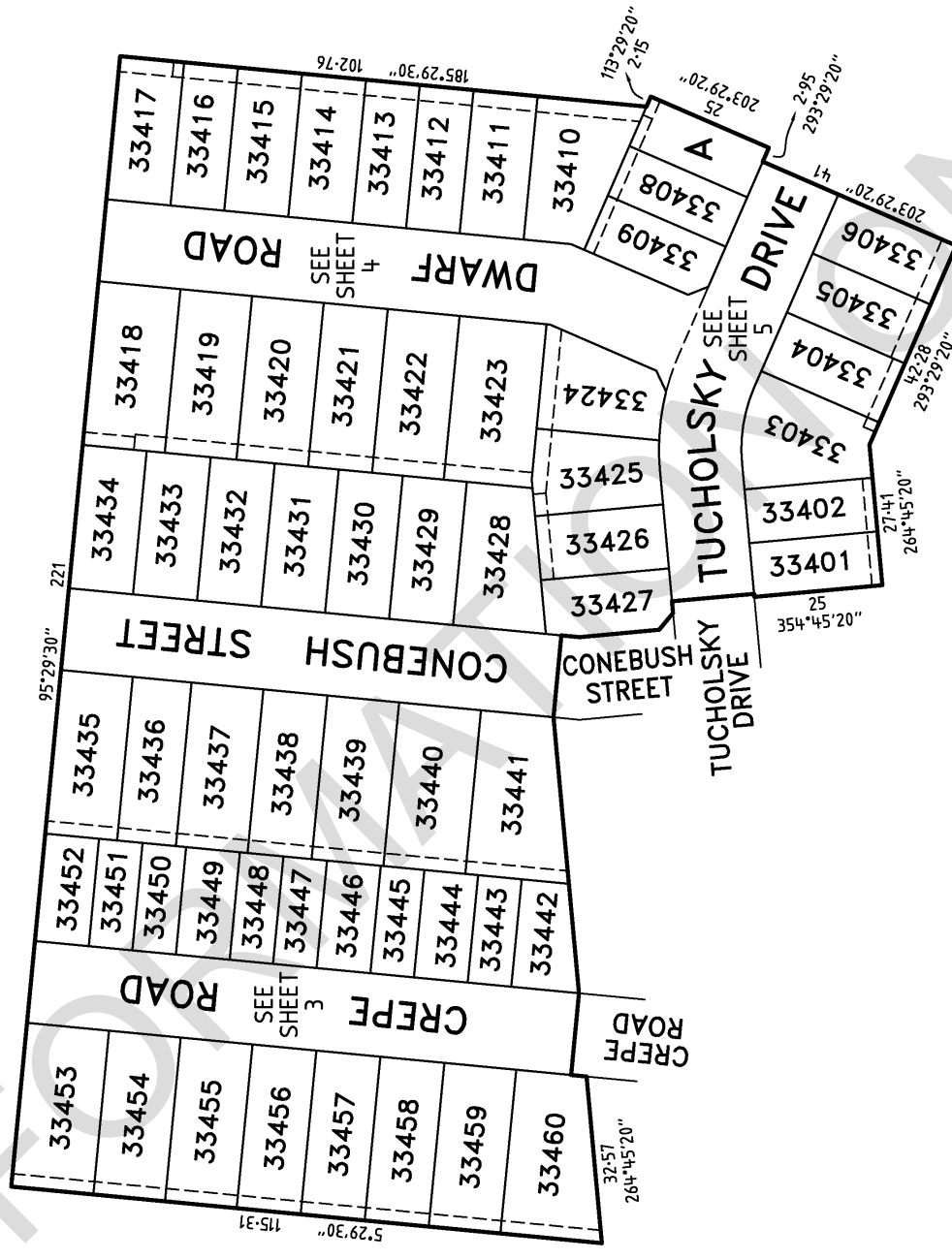

Level 3, 1 Southbank Boulevard  
Southbank, Victoria 3006  
03) 7019 8400  
www.veris.com.au  
Formerly  
**Bosco Janson**

Digitally signed by: Gregory S Williams, Licensed Surveyor,  
Surveyor's Plan Version (D),  
01/09/2020, SPEAR Ref: S138906S

**CLOVERTON - 334**

DP3b

**LICENSED SURVEYOR    GREGORY STUART WILLIAMS**

SCALE	ORIGINAL SHEET SIZE A3
-------	------------------------

**ORIGINAL SHEET SIZE A3**

SHEET 2

10 0 20 40

LENGTHS ARE IN METRES









**PLAN OF SUBDIVISION****PS 827442F****CREATION OF RESTRICTION 'A'**

THE REGISTERED PROPRIETORS OF THE BURDENED LAND COVENANT WITH THE REGISTERED PROPRIETORS OF THE BENEFITED LAND AS SET OUT IN THE RESTRICTION WITH THE INTENT THAT THE BURDEN OF THE RESTRICTION RUNS WITH AND BINDS THE BURDENED LAND AND THE BENEFIT OF THE RESTRICTION IS ANNEXED TO AND RUNS WITH THE BENEFITED LAND.

TABLE OF BURDENED AND BENEFITED LAND

BURDENED LOT No.	BENEFITING LOTS ON THIS PLAN	BURDENED LOT No.	BENEFITING LOTS ON THIS PLAN	BURDENED LOT No.	BENEFITING LOTS ON THIS PLAN	BURDENED LOT No.	BENEFITING LOTS ON THIS PLAN
33403	33402, 33404	33419	33418, 33420, 33432, 33433	33430	33421, 33422, 33429, 33431	33440	33439, 33441, 33444, 33445
33404	33403, 33405	33420	33419, 33421, 33431, 33432	33431	33420, 33421, 33430, 33432	33441	33440, 33442, 33443, 33444
33405	33404, 33406	33421	33420, 33422, 33430, 33431	33432	33419, 33420, 33431, 33433	33453	33454
33406	33405	33422	33421, 33423, 33429, 33430	33433	33418, 33419, 33432, 33434	33454	33453, 33455
33410	33408, 33409, 33411	33423	33422, 33424, 33425, 33428, 33429	33434	33418, 33433	33455	33454, 33456
33411	33410, 33412	33424	33423, 33425	33435	33436, 33451, 33452	33456	33455, 33457
33414	33413, 33415	33425	33423, 33424, 33426, 33428	33436	33435, 33437, 33450, 33451	33457	33456, 33458
33415	33414, 33416	33426	33425, 33427, 33428	33437	33436, 33438, 33448, 33449, 33450	33458	33457, 33459
33417	33416	33428	33423, 33425, 33426, 33427, 33429	33438	33437, 33439, 33447, 33448	33459	33458, 33460
33418	33419, 33433, 33434	33429	33422, 33423, 33428, 33430	33439	33438, 33440, 33445, 33446, 33447	33460	33459

**RESTRICTION:**

THE BURDENED LAND CANNOT BE USED EXCEPT IN ACCORDANCE WITH THE PROVISIONS RECORDED IN MCP AA6453.

EXPIRY DATE: 01 JANUARY 2025

**CREATION OF RESTRICTION 'B'**

THE REGISTERED PROPRIETORS OF THE BURDENED LAND COVENANT WITH THE REGISTERED PROPRIETORS OF THE BENEFITED LAND AS SET OUT IN THE RESTRICTION WITH THE INTENT THAT THE BURDEN OF THE RESTRICTION RUNS WITH AND BINDS THE BURDENED LAND AND THE BENEFIT OF THE RESTRICTION IS ANNEXED TO AND RUNS WITH THE BENEFITED LAND.

TABLE OF BURDENED AND BENEFITED LAND

BURDENED LOT SUBJECT TO TYPE 'A' OF THE SMALL LOT HOUSING CODE	BENEFITING LOTS ON THIS PLAN	BURDENED LOT SUBJECT TO TYPE 'A' OF THE SMALL LOT HOUSING CODE	BENEFITING LOTS ON THIS PLAN	BURDENED LOT SUBJECT TO TYPE 'A' OF THE SMALL LOT HOUSING CODE	BENEFITING LOTS ON THIS PLAN
33401	33402	33442	33441, 33443	33448	33437, 33438, 33447, 33449
33402	33401, 33403	33443	33441, 33442, 33444	33449	33437, 33448, 33450
33408	33409, 33410	33444	33440, 33441, 33443, 33445	33450	33436, 33437, 33449, 33451
33412	33411, 33413	33445	33439, 33440, 33444, 33446	33451	33435, 33436, 33450, 33452
33413	33412, 33414	33446	33439, 33445, 33447	33452	33435, 33451
33416	33415, 33417	33447	33438, 33439, 33446, 33448		

**RESTRICTION:**

THE REGISTERED PROPRIETOR OR PROPRIETORS FOR THE TIME BEING OF ANY BURDENED LOT ON THIS PLAN

- MUST NOT BUILD OR PERMIT TO BE BUILT OR REMAIN ON THE LOT ANY BUILDING OR STRUCTURE THAT HAS NOT BEEN CONSTRUCTED IN ACCORDANCE WITH LOT TYPE 'A' OF THE SMALL LOT HOUSING CODE UNLESS A SPECIFIC PLANNING PERMIT FOR THE SAID DWELLING HAS BEEN OBTAINED FROM THE RESPONSIBLE AUTHORITY.
- SHALL NOT ERECT ANY BUILDINGS ON THE LOT UNLESS THE PLANS FOR SUCH BUILDINGS ARE ENDORSED BY STOCKLAND DEVELOPMENT PTY LTD PRIOR TO THE ISSUE OF THE BUILDING PERMIT, THE REQUIREMENT FOR SUCH ENDORSEMENT CEASING TO HAVE EFFECT ON THE LOT ONE YEAR AFTER AN OCCUPANCY PERMIT UNDER THE BUILDING ACT 1993 IS ISSUED FOR THE WHOLE OF THE DWELLING ON THAT LOT.

EXPIRY DATE: 01 JANUARY 2025

**CREATION OF RESTRICTION 'C'**

THE REGISTERED PROPRIETORS OF THE BURDENED LAND COVENANT WITH THE REGISTERED PROPRIETORS OF THE BENEFITED LAND AS SET OUT IN THE RESTRICTION WITH THE INTENT THAT THE BURDEN OF THE RESTRICTION RUNS WITH AND BINDS THE BURDENED LAND AND THE BENEFIT OF THE RESTRICTION IS ANNEXED TO AND RUNS WITH THE BENEFITED LAND.

TABLE OF BURDENED AND BENEFITED LAND

BURDENED LOT SUBJECT TO TYPE 'B' OF THE SMALL LOT HOUSING CODE	BENEFITING LOTS ON THIS PLAN
33409	33408, 33410
33427	33426, 33428

**RESTRICTION:**

THE REGISTERED PROPRIETOR OR PROPRIETORS FOR THE TIME BEING OF ANY BURDENED LOT ON THIS PLAN

- MUST NOT BUILD OR PERMIT TO BE BUILT OR REMAIN ON THE LOT ANY BUILDING OR STRUCTURE THAT HAS NOT BEEN CONSTRUCTED IN ACCORDANCE WITH LOT TYPE 'B' OF THE SMALL LOT HOUSING CODE UNLESS A SPECIFIC PLANNING PERMIT FOR THE SAID DWELLING HAS BEEN OBTAINED FROM THE RESPONSIBLE AUTHORITY.
- SHALL NOT ERECT ANY BUILDINGS ON THE LOT UNLESS THE PLANS FOR SUCH BUILDINGS ARE ENDORSED BY STOCKLAND DEVELOPMENT PTY LTD PRIOR TO THE ISSUE OF THE BUILDING PERMIT, THE REQUIREMENT FOR SUCH ENDORSEMENT CEASING TO HAVE EFFECT ON THE LOT ONE YEAR AFTER AN OCCUPANCY PERMIT UNDER THE BUILDING ACT 1993 IS ISSUED FOR THE WHOLE OF THE DWELLING ON THAT LOT.

EXPIRY DATE: 01 JANUARY 2025

**CLOVERTON - 334****DP3b****LICENSED SURVEYOR GREGORY STUART WILLIAMS****SCALE**

Level 3, 1 Southbank Boulevard  
Southbank, Victoria 3006  
03) 7019 8400

DEVELOP **www.veris.com.au**  
WITH **Formerly**  
CONFIDENCE™ **Bosco Jonson**

**veris**

**DATE** 01/09/20  
**VERSION** D

**REFERENCE** 331637-ST334  
**DRAWING** 331637-ST334-AD

**ORIGINAL SHEET SIZE A3****SHEET 6**

Digitally signed by: Gregory S Williams, Licensed Surveyor,  
Surveyor's Plan Version (D),  
01/09/2020, SPEAR Ref: S138906S

Digitally signed by:  
Hume City Council,  
04/09/2020,  
SPEAR Ref: S138906S

Property No : 739450  
Certificate No : eLIC069282  
**LAND INFORMATION CERTIFICATE**  
Year Ending: 30 June 2025  
All Enquiries and Updates to Rates on 9205 2688



Your Reference: 396012  
Date of Issue: 31/07/2024

**SECURE ELECTRONIC REGISTRIES VICTORIA (SERV)  
TWO MELBOURNE QUARTER  
LEVEL 13/697 COLLINS ST  
DOCKLANDS VIC 3008**

ABN 14 854 354 856  
1079 PASCOE VALE ROAD  
BROADMEADOWS  
VICTORIA 3047

PO BOX 119  
DALLAS 3047

Telephone: 03 9205 2200  
Rates Dept 03 9205 2688  
Facsimile: 03 9309 0109  
www.hume.vic.gov.au

Property Description:	Lot 33411 PS 827442F Vol 12251 Fol 656
Property Situated:	6 DWARF RD KALKALLO VIC 3064

Site Value \$335000	C.I.V. \$540000	N.A.V. \$27000
---------------------	-----------------	----------------

The level of valuation is 1/01/2024 and the Date the Valuation was adopted for Rating Purposes is 1/07/2024

RATES AND CHARGES FROM	01/07/2024	TO	30/06/2025
	<b>RATE LEVIED ON C.I.V.</b>		<b>BALANCES OUTSTANDING</b>
General Rate	\$1,257.30		\$1,257.30
Land Use Rebate	\$0.00		\$0.00
Optional Waste Charges	\$0.00		\$0.00
Fire Service Property Levy	\$178.90		\$178.90
Special Charge / Rate	\$0.00		\$0.00
Waste Rates and Charges	\$624.62		\$624.62
Arrears as at 30/06/2024			\$0.00
Interest / Legal Costs			
<b>TOTAL RATES AND CHARGES</b>	<b>\$2,060.82</b>		<b>\$2,060.82</b>

<b>**PLEASE NOTE :</b>	Rates for 2024/2025 are payable by four instalments on the following dates 30/09/2024, 30/11/2024, 28/02/2025 & 31/05/2025
------------------------	---

OTHER CHARGES				
Account Number / Description	Principal	Interest	Interest To	Balance

**TOTAL OTHER CHARGES:**

<b>PEXA BPAY BILLER CODE HAS CHANGED, PLEASE SEE NEXT PAGE FOR DETAILS</b>	
<b>TOTAL OUTSTANDING AT ISSUE DATE :</b>	<b>\$2,060.82</b>

All overdue rates and charges must be paid at settlement..

**Property No : 739450**  
**Certificate No : eLIC069282**  
**LAND INFORMATION CERTIFICATE**  
**Year Ending: 30 June 2025**  
**All Enquiries and Updates to Rates on 9205 2688**

Property Situated: 6 DWARF RD KALKALLO VIC 3064

This Certificate provides information regarding valuations, rates, charges, other monies owing and any orders and notices made under the Local Government Act 2020, the Local Government Act 1958, Local Government Act 1989 or under a Local Law of the Council. This Certificate is not required to include information regarding planning, building, health, land fill, land slip, flooding information or service easements. Information regarding these matters may be available from the Council or the relevant authority. A fee may be charged for such information.

**NOTICES, ORDERS, OUTSTANDING OR POTENTIAL LIABILITY / SUBDIVISIONAL REQUIREMENTS.**

Pursuant to section 24(5) of the Building Act 1993, a Community Infrastructure Levy is payable to Council prior to the issue of a building permit for each dwelling within this estate.

- There is no potential liability for Rates under the Cultural and Recreational Lands Act 1963.
- There is no potential liability for rates under section 173 or 174A of the Local Government Act 1989, nor is any amount due under section 227 of the Local Government Act 1989.
- There is no outstanding amount required to be paid for Recreational Purposes or any transfer of land required to be made to Council for Recreational Purposes under section 18 of the Subdivision Act 1988 or the Local Government Act 1958.
- There are no notices or orders on the land that have been served by Council under the Local Government Act 1989, the Local Government Act 1958, or under a Local Law of the Council which have a continuing application as at the date of this certificate. It is recommended that new industrial and commercial property owners in particular, check the property complies with the conditions of any Planning Permits issued and the Hume Planning Scheme, to avoid enforcement proceedings. Contact Development Services on telephone (03) 9205 2309 for information on planning controls relating to the property.

*New Swimming Pool & Spa registration laws commenced 1 December 2019. Pool Owners must register their Swimming Pools & Spas with Council by 1 June 2020. [www.hume.vic.gov.au](http://www.hume.vic.gov.au) for more information and registrations.*

**I HEREBY CERTIFY THAT AS AT THE DATE OF ISSUE, THE INFORMATION GIVEN IN THIS CERTIFICATE IS A TRUE AND CORRECT DISCLOSURE OF THE MATTERS SET OUT ABOVE. RECEIVED \$29.70 BEING THE FEE REQUIRED FOR THIS CERTIFICATE.**

Verbal update of information contained in this Certificate will only be given for 90 days after date of issue. Council cannot be held responsible for any information given verbally.



Delegated Officer  
31/07/2024

**Please Note: Council ownership records will only be updated on receipt of a Notice of Acquisition. Prompt attention will facilitate the new owners' dealings with council. All notices of acquisition can be sent directly to [rates@hume.vic.gov.au](mailto:rates@hume.vic.gov.au)**

**PEXA BPAY BILLER CODE HAS CHANGED**



**Biller Code:** 357947  
**Ref:** 7394505

**If settling outstanding amounts via BPAY please send advice to [rates@hume.vic.gov.au](mailto:rates@hume.vic.gov.au)**

31st July 2024

Melbourne Real Estate Conveyancing C/- InfoTrack (  
LANDATA

Dear Melbourne Real Estate Conveyancing C/- InfoTrack (,

**RE: Application for Water Information Statement**

<b>Property Address:</b>	6 DWARF ROAD KALKALLO 3064
<b>Applicant</b>	Melbourne Real Estate Conveyancing C/- InfoTrack ( LANDATA
<b>Information Statement</b>	30871444
<b>Conveyancing Account Number</b>	7959580000
<b>Your Reference</b>	396012

Thank you for your recent application for a Water Information Statement (WIS). We are pleased to provide you the WIS for the above property address. This statement includes:

- Yarra Valley Water Property Information Statement
- Melbourne Water Property Information Statement
- Asset Plan
- Conditions of Connection and Consent
- Rates Certificate

If you have any questions about Yarra Valley Water information provided, please phone us on **1300 304 688** or email us at the address [propertyflow@yvw.com.au](mailto:propertyflow@yvw.com.au). For further information you can also refer to the Yarra Valley Water website at [www.yvw.com.au](http://www.yvw.com.au).

Yours sincerely,

Lisa Anelli  
GENERAL MANAGER  
RETAIL SERVICES

**Yarra Valley Water Property Information Statement**

Property Address	6 DWARF ROAD KALKALLO 3064
------------------	----------------------------

STATEMENT UNDER SECTION 158 WATER ACT 1989

**THE FOLLOWING INFORMATION RELATES TO SECTION 158(3)**

Existing sewer mains will be shown on the Asset Plan.

**THE FOLLOWING INFORMATION RELATES TO SECTION 158(4)**

This property is in a mandated recycled water area and we supply both potable and recycled water to this property. For more information, visit [yvw.com.au/recycled](http://yvw.com.au/recycled).

Please note: Unless prior consent has been obtained, the Water Act prohibits:

1. The erection and/or placement of any building, wall, bridge, fence, embankment, filling, material, machinery or other structure over or under any sewer or drain.
2. The connection of any drain or sewer to, or interference with, any sewer, drain or watercourse.

**Melbourne Water Property Information Statement**

Property Address	6 DWARF ROAD KALKALLO 3064
------------------	----------------------------

STATEMENT UNDER SECTION 158 WATER ACT 1989

**THE FOLLOWING INFORMATION RELATES TO SECTION 158(4)**

The applicable flood level for this property is RL 234.00 metres to Australian Height Datum (AHD). For further information contact Melbourne Water on 9679 7517.

Please note: Unless prior consent has been obtained, the Water Act prohibits:

1. The erection and/or placement of any building, wall, bridge, fence, embankment, filling, material, machinery or other structure over or under any sewer or drain.
2. The connection of any drain or sewer to, or interference with, any sewer, drain or watercourse.

If you have any questions regarding Melbourne Water encumbrances or advisory information, please contact Melbourne Water on 9679 7517.



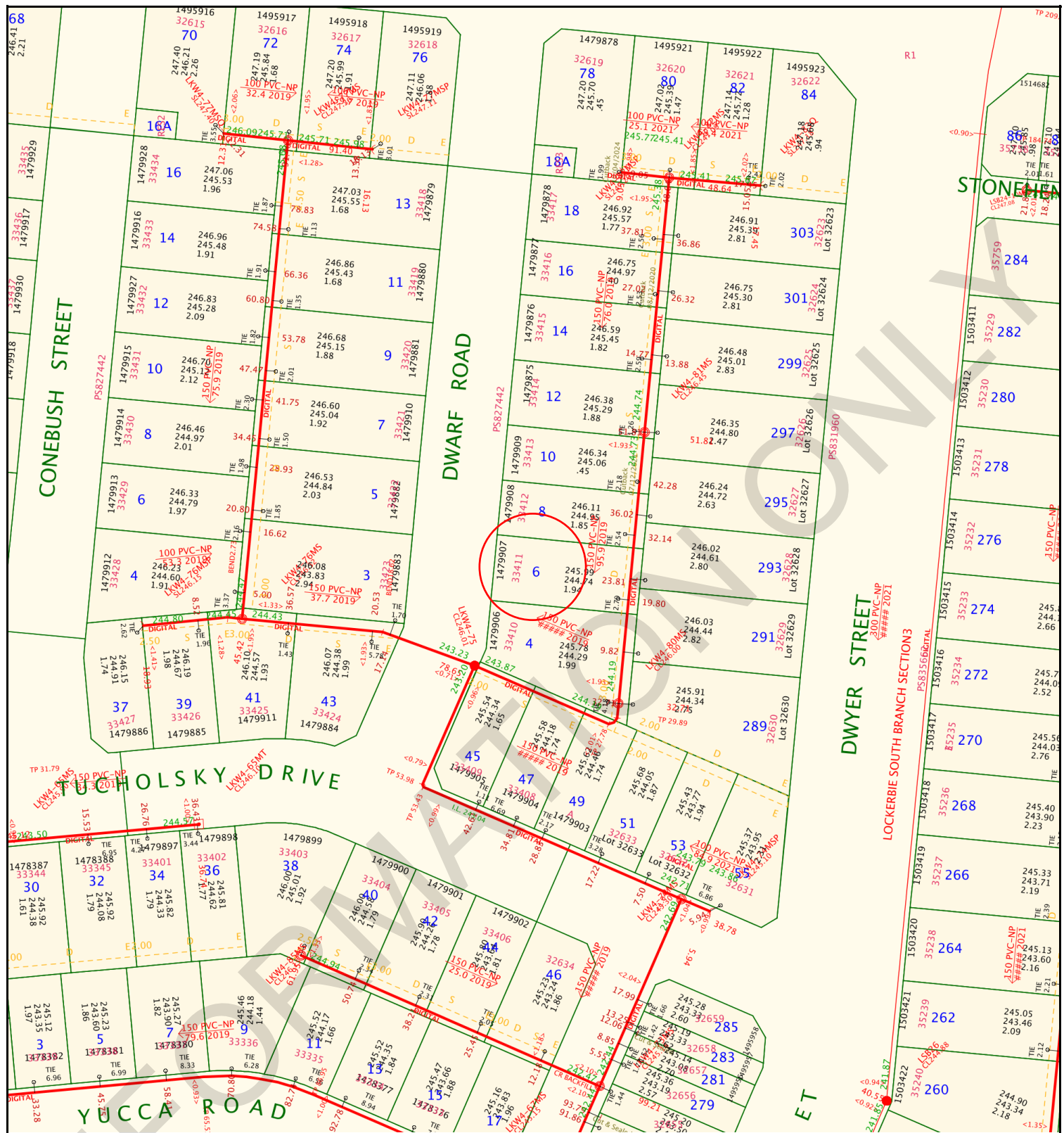

# Yarra Valley Water Information Statement Number: 30871444

Address	6 DWARF ROAD KALKALLO 3064
Date	31/07/2024
Scale	1:1000



Existing Title		Access Point Number	GLV2-42	MW Drainage Channel Centreline	
Proposed Title		Sewer Manhole		MW Drainage Underground Centreline	
Easement		Sewer Pipe Flow		MW Drainage Manhole	
Existing Sewer		Sewer Offset		MW Drainage Natural Waterway	
Abandoned Sewer		Sewer Branch			

Disclaimer: This information is supplied on the basis Yarra Valley Water Ltd:

- Does not warrant the accuracy or completeness of the information supplied, including, without limitation, the location of Water and Sewer Assets;
- Does not accept any liability for loss or damage of any nature, suffered or incurred by the recipient or any other persons relying on this information;
- Recommends recipients and other persons using this information make their own site investigations and accommodate their works accordingly;

18th March 2021

Application ID: 488834

**CONDITIONS OF CONNECTION**

Approval is subject to payment of all charges and completion of conditions. This approval covers the following services and connections:

**Approval Detail****Water****Required Services**

Product	Qty
New Estate Connect-Combo DW & RW (incl meters w/lock)	1
Recycled Water Audit Fee (Includes GST)	1

**Sewer****Connection Or Disconnection Details**

Sewer Connection Description	PSP Number
Water & Sewer Connection	1479907

**Specific conditions affecting encumbrances on property:**

Recycled Water



## **Conditions of Connection Details**

### **GENERAL**

In these conditions the terms,

- (a) 'You' and 'Your' refer to the owner of a property connected (or about to be connected) to Yarra Valley Water assets
- (b) 'We', 'Us' and 'Our' refer to Yarra Valley Water.

Section 145 of the Water Act 1989 details the legislative rights and responsibilities of both the applicant and Yarra Valley Water in relation to connection, alteration or removal and discharging to the works of Yarra Valley Water. These Conditions of Connection set out the terms and conditions to be satisfied for connecting a property to sewer, potable and recycled water.

These conditions are binding on successor-in-title of the person who applied for that consent, under section 145 of the Water Act 1989. If you are not the owner of the property, please provide a copy of this letter to the owner.

The Conditions of Connection must be handed to the Licensed Plumber. Any work which these Conditions of Connection require you to undertake, must be done by a Licensed Plumber, engaged by you, at your cost.

It is the Licensed Plumber's responsibility to ensure that the plumbing and drainage work is completed in accordance with the relevant plumbing regulations and to the satisfaction of the Victorian Building Authority – Plumbing.

Any sewer connection branch and the connecting works must be installed so that they comply, in all respects, with the:

- Plumbing Regulations 1998 (Vic);
  - Water Industry Regulations 2006 (Vic);
  - Building Act 1993 (Vic);
  - Relevant AS/NZS series of standards applicable to sewer connection branch and connecting works from time to time,
- and any other technical requirements which we reasonably specify.

It is the responsibility of the person performing any excavation in a road reserve to obtain a Road Opening Permit from the relevant Authority before any excavation work commences. All traffic management requirements contained in the permit must be complied with.

### **WATER**

General water supply(s) are to be installed as referenced in the table of approval details of this document as required services. The table includes water main and connection details. In a mandated recycled water area recycling connections also apply and are referenced in the same table.

For 20mm and 25mm services and all services where a manifold is to be installed, the service pipe, including a meter assembly with a temporary spacer pipe and any relevant backflow device must be

installed by the plumber, prior to the time of the tapping or meter installation. Meters are installed by Yarra Valley Waters plumbing contractor. For 32mm and larger services, the meter will be delivered to you and must be installed on the property prior to the tapping. The service pipe must also be installed prior to the tapping. All manifolds are to be located below ground and must be left exposed for Yarra Valley Water's plumbing contractor to inspect prior to installation of the meters. Failure to comply will result in the tapping being cancelled. A rebooking fee will be applicable when rebooking the tapping.

All tapplings, pluggings and metering products can be arranged using easyACCESS. Work must be carried out in accordance with the Water Metering & Servicing Guidelines (see our website). Once all fees have been paid and you are ready to book your plumbing products, please contact Yarra Valley Waters contractor Mondo on 1300 735 328. A phone call is not required if products are New Estate Connections or Combo Drinking Water & Recycled Water. Please allow a minimum of 10 business days' notice when contacting Mondo.

The dry tapping will be completed within 4 working days of your booking. Please note that if the location of the dry tapping is not suitable, a plug and retap will be required and a fee will apply. Should you wish to reschedule the booking, Yarra Valley Water's plumbing contractor can be contacted on 1300 735 328. If you wish to cancel the booking you will need to contact Yarra Valley Water (if applicable) to seek a refund. A cancellation fee may apply.

## **METER ASSEMBLIES & POSITIONING**

It is the responsibility of the private plumber to ensure that containment, zone and individual backflow prevention is provided.

Water meter assemblies:

- a) Must be within 2 metres of the title boundary that abuts the water main
- b) Must be fitted at right angles to the water main, in line with the tapping
- c) Must be fully supported with minimum ground clearance of 150mm and should not be >300mm from the finished ground level to the base of the assembly
- d) Must not be encased in concrete surrounds
- e) Must be readily accessible for reading, maintenance and replacement. If Yarra Valley Water deem meters to be inaccessible, remote meters may be required at additional cost to the customer
- f) Can be installed in utility rooms or meter cabinets located within a common access area and must be readily accessible, subject to Yarra Valley Water's approval

If meters need to be moved >600mm a plugging and re-tapping must be booked and the relevant fee paid.

Meters which are in a public space such as a reserve or school must be protected by an appropriate cage to prevent tampering.

Meters are not permitted to be installed in pits unless prior approval has been given by Yarra Valley Water.

Meter assemblies must adhere to the meter installation diagrams available on the Yarra Valley Water

website ([www.yvw.com.au](http://www.yvw.com.au)) to ensure the installations meet the required standard.

## REMOVAL OF WATER METERS

Only Yarra Valley Water's plumbing contractor is permitted to remove water meters.

If redevelopment of the site is occurring and the meter is no longer required, a plugging of the service must be arranged and the meter will be collected by our contractor at the time of the plugging.

## DAMAGED OR STOLEN METERS

If the builder/plumber damage a meter or meter assembly, it is the responsibility of the builder/plumber to rectify these assets back to the same condition as at time of installation by Yarra Valley Water.

- Failure to do so will result in Yarra Valley Water making the necessary amendments and recovering these costs from the property owner.
- Repeat offences may result in the services being plugged and re-booking fees will apply to have the services reinstated

Stolen meters are to be reported to Yarra Valley Water faults and emergencies:

- Call **13 2762** (24 hrs).
- Replacement of stolen meters can take up to 10 days. If replacement is required more urgently, please advise the operator at the time of the call.
- Until the meter is replaced no connections between the supply and the dwelling are to be reinstated. No straight pieces or alternative connections are allowed to be installed.

## RECYCLED WATER CONDITIONS

### Supplementary Conditions of Connection for Class A Recycled Water

#### IMPORTANT NOTICE - MUST BE PASSED TO THE PLUMBER & PROPERTY OWNER

Checklist	✓ or X
This property must be connected to recycled water	
All toilets to be connected to recycled water	
Recycled water external taps front & back to be provided	
Laundry (washing machine stop tap) to be connected to recycled water	

All pipework to be inspected by YVW <a href="http://www.yvw.com.au/rwinspection">www.yvw.com.au/rwinspection</a>	
All recycled water pipework to be purple as per AS3500	
Meters have not been moved. Only YVW can move the meters	

Subdivisions will not be issued with Statement of Compliance until these recycled water conditions and any other conditions imposed by YVW have been met.

These conditions are issued under Section 145 of the *Water Act 1989* ("the Act") and are applicable to properties supplied with Class A recycled water. These conditions are additional to any other conditions issued in relation to water supply and sewerage works. **Penalties apply under the Act for breaches of these conditions.**

### **Recycled Water Supply**

In addition to the drinking water supply, this property must be connected to the Class A recycled water supply system.

Until Class A recycled water becomes available in the recycled water pipes, the property will be supplied with drinking water only. Drinking water will be supplied through both the drinking water and the Class A recycled water systems.

Residents will be advised prior to the Class A recycled water supply becoming available.

## 1. Breaching these Conditions

1.1. Yarra Valley Water may undertake follow up action under *the Act* for observed non-compliance to these conditions. Action may include:

- (a) Serving a Notice to the applicant or property owner under Sections 150/151 of *the Act*. If a Notice is not complied with Yarra Valley Water will carry out any works and take any other action necessary to remedy the contravention and recover reasonable costs from the person on whom the Notice was served
- (b) Discontinuation of supply without notice under Section 168 of *the Act*
- (c) Escalation to relevant authorities including the Victorian Building Authority (VBA)

## 2. Class A Recycled Water Agreement and Environment Improvement Plan (EIP) - Non-Residential only

2.1. For non-residential properties where Class A recycled water is available, upon:

- (a) connection of the property to the Class A recycled water supply system; or
- (b) change in the intended use of Class A recycled water at the property; and/or
- (c) change in the user (either property owner or tenant) of Class A recycled water at the property

the property owner must:

- (i) advise Yarra Valley Water of the intended use and the name of the user of Class A recycled water at the property to enable a risk assessment to be completed for approval of the use of Class A recycled water at the property; and
- (ii) where required by Yarra Valley Water, ensure the user of Class A recycled water at the property submits an EIP to Yarra Valley Water's satisfaction and enters into a Class A Recycled Water Agreement with Yarra Valley Water.

In the case of section 2.1(a), the requirements in section 2.1 must be met prior to Class A recycled water being connected to the property. In the case of section 2.1(b) and/or 2.1(c), Yarra Valley Water may cease supply of Class A recycled water to the property until the conditions of section 2.1 are met.

For further details, please email [recycledwater@yvw.com.au](mailto:recycledwater@yvw.com.au).

## 3. Recycled Water Plumbing

### 3.1. Toilet cisterns

(a) Residential

- (i) All toilet cisterns (**excluding bidets**) must be connected to the Class A Recycled Water Supply.
- (ii) Toilets with an integrated bidet **are not** to be connected to the Class A Recycled Water Supply.

(b) Non-Residential

- (i) All toilet cisterns (**excluding bidets**) must be connected to the Class A Recycled Water Supply unless YVW has otherwise received and approved an application to the contrary.
- (ii) Toilets with an integrated bidet **are not** to be connected to the Class A Recycled Water Supply.

### 3.2. Rainwater Tanks

- (a) Rainwater tanks may be used for outdoor taps, irrigation systems and flushing of toilets.
- (b) Backup supply to the rainwater tank is only to be provided via an automatic changeover device connected to the Class A recycled water supply. All pipework must be appropriately marked as "Recycled or Reclaimed Water – Do Not Drink" and taps must comply with the recycled water plumbing requirements.

### 3.3. External Taps – Residential

- (a) An external recycled water tap must be installed to service the **front** of the property:
  - (i) Yarra Valley Water supplies a purple recycled water riser and tap with removable tap handle and signage at the time of the tapping for single residential lots/houses. The tap can be relocated by the private plumber if required but not removed.  
**Under no circumstances are the meters to be moved.**
  - (ii) The private plumber is required to fit the front purple recycled water tap with removable tap handle and signage for each unit in a single level residential unit development, or for the common property in a multi-level residential unit development.
  - (iii) Taps must be located to service the front external area of the property by use of a garden hose and must not be obstructed by any permanent fixture such as a fence or wall.
- (b) An external recycled water tap must be installed to service the rear of the property:

- (i) Taps to be located to service the rear external area of the property by use of a garden hose and must not be obstructed by any permanent fixture such as a fence or wall.
  - (ii) For single level unit developments, rear taps are to be installed per unit, or for the common property in a multi-level unit development.
- (c) All external recycled water taps must have the following features:
- (i) The whole body of the tap and handle must be coloured purple
  - (ii) Tap to be the jumper valve type
  - (iii) Tap handle must be the removable type
  - (iv) Standard thread on tap outlet for garden hose bib
  - (v) Tap inlet to have 5/8" right hand thread
- (d) An external drinking water tap must installed to service the **front** of the property
- (i) Yarra Valley Water supplies a drinking water riser and tap with atmospheric vacuum breaker at the time of the tapping for single residential lots/houses. The tap can be relocated by the private plumber if required but not removed. **Under no circumstances are the meters to be moved.**
  - (ii) The private plumber is required to fit the front drinking water tap with atmospheric vacuum breaker for each unit in a single level residential unit development, or for the common property in a multi-level residential unit development.
  - (iii) Taps must be located to service the front external area of the property by use of a garden hose and must not be obstructed by any permanent fixture such as a fence or wall.
- (e) **All external drinking water supply taps must be fitted with atmospheric vacuum breakers.**
- (f) Where prior approval has been sought to install meters in pits, it is the responsibility of the private plumber to provide front taps for the drinking and Class A recycled water supplies.

### 3.4. External Taps – Non-Residential

- (a) External recycled water taps may be installed to service the front and/or rear areas of the property.

- (b) All external recycled water taps must comply with the features detailed in section 3.3(c).
- (c) All external recycled water taps at the property must be fitted with a keyed tap lock or be installed in a secure location where the property is partially or wholly one of the following:
  - (i) an educational site including but not limited to schools and kindergartens;
  - (ii) a site to which the public have access;
  - (iii) a health care centre; or
  - (iv) a site that is likely to have children present.
- (d) At least one external drinking water tap must be provided to service the property.
- (e) **All external drinking water supply taps must be fitted with atmospheric vacuum breakers.**

### 3.5. Laundry Use

- (a) A recycled water washing machine tap must be installed in the laundry.
- (b) All recycled water washing machine tap kits must have the following features:
  - (i) For horizontal tap installations: recycled water washing machine tap to be installed on the right side of the cold water tap (hot, cold & then recycled water from left to right).
  - (ii) For vertical tap installations: recycled water washing machine tap to be installed beneath the cold water tap (hot, cold & then recycled water from top to bottom).
  - (iii) 5/8" Female threaded tap complete with purple handle and standard 3/4" outlet
  - (iv) 5/8" Male lugged elbow
  - (v) Cover Plate with laser etched regulatory prohibition hybrid sign complying with AS1319 stating "Recycled Water Do Not Drink"

### 3.6. Irrigation Systems

- (a) Irrigation systems connected to recycled water must be fitted with an approved master solenoid valve to ensure that main lines up to individual sprinkler station solenoid valves are not under constant pressure. The master solenoid should be located close to the meter assembly to reduce the length of pressurized irrigation piping.
- (b) An appropriate containment backflow prevention device is to be fitted and independently



tested.

- (c) You must ensure that recycled water runoff from the property to the stormwater is prevented.

### 3.7. Regulatory Prohibition Hybrid Signs

- (a) A recycled water regulatory prohibition hybrid sign with the words **"Recycled Water Do Not Drink"** and complying with AS1319 is to be installed within 150mm of each external recycled water tap outlet, above the tap.

## 4. Uses of Recycled Water

- 4.1. Below is a summary list. For a more detailed information or clarification on Class A acceptable use please contact Yarra Valley Water.

- 4.2. Properties which YVW require the site occupier to be on a Recycled Water Agreement are subject to the uses approved by YVW as stated in their Recycled Water Agreement.

USE OF CLASS A RECYCLED WATER	YES (✓) or NO (X)
Fire-fighting & fire protection systems ( <b>excluding sprinkler systems</b> )	YES (✓)
Toilet / urinal flushing ( <b>excluding bidets</b> )	YES (✓)
Laundry washing machines	YES (✓)
Vehicle washing	YES (✓)
Garden watering including vegetables	YES (✓)
Filling water features/ornamental ponds ( <b>not for swimming</b> )	YES (✓)
Irrigation of public open space (e.g. parks, sports grounds)	YES (✓)
Irrigation of pasture & crops	YES (✓)
Livestock ( <b>excluding pigs</b> )	YES (✓)
Cooling towers	YES (✓)
Industrial use: <ul style="list-style-type: none"> <li>Boiler feed water</li> <li>Process water</li> <li>Wash-down water</li> <li>Dust suppression</li> </ul>	YES (✓)
Fire protection sprinkler systems	NO (X)
Drinking (humans or pigs)	NO (X)
Cooking or other kitchen purposes	NO (X)
Personal washing (baths, showers, basin, bidets)	NO (X)
Swimming pools or spas	NO (X)
Children's water toys	NO (X)
Evaporative coolers	NO (X)
Indoor household cleaning	NO (X)
Recreation involving water contact e.g. children playing under sprinklers	NO (X)

## 5. Plumbing Standards

5.1. All recycled water plumbing works are to be carried out in accordance with:

- (a) AS/NZS 3500
- (b) Water Metering & Servicing Guidelines (Water Authorities). A copy of these guidelines are available by visiting [www.yvw.com.au](http://www.yvw.com.au)
- (c) EPA Dual pipe water recycling schemes – health and environmental risk management (guidelines for environmental management)

## 6. Inspections For Recycled Water Plumbing Works

6.1. The plumber is required to register and book inspections via Yarra Valley Water's online booking system ([www.yvw.com.au/rwinspection](http://www.yvw.com.au/rwinspection)). Inspections are mandatory and required at the stages below:

### (a) R1 – All below ground pipework prior to backfilling

- (i) For Houses and High Rise developments an R1 inspection must be done from the main meter to the building
- (ii) For Multi-Unit developments an R1 inspection must be done for the internal main between the main meter and the check meters. R1 inspections are then required for each unit from the check meter to each dwelling
- (iii) For larger, more complex developments multiple R1 inspections may be required to inspect all the below ground pipework in stages
- (iv) Irrigation Systems require inspection of all below ground pipework

### (b) R2 – All internal pipework prior to plastering

- (i) For High-Rise developments separate R2 inspections must be booked for the common pipework on each floor servicing each dwelling

### (c) R3– Commissioning prior to occupancy

- (i) The site must have passed the R1 and R2 inspections before the R3 can be done
- (ii) All tap-ware and plumbing fixtures must be fitted and operational
- (iii) Properties must not be occupied before passing the R3 inspection

- (iv) Irrigation systems must be commissioned prior to lodgement of the Compliance Certificate

**For inspection related enquiries:**

**Email:** [rwplumbinginspection@yvw.com.au](mailto:rwplumbinginspection@yvw.com.au)

**Phone:** 9872 2518

- 6.2. The deadline for booking R1 and R2 inspections is 3pm Monday to Friday
- 6.3. R3 inspections require two (2) business days' notice of the required inspection date
- 6.4. Inspections will take place Monday to Friday only. Inspections are not available on weekends or public holidays. Inspection times are 7.30am to 3pm.
- 6.5. R1 and R2 inspections can be booked consecutively for the same booking date only if they are both ready for inspection
- 6.6. R2 inspections can only be booked on metered properties or where a test bucket has been used to pressurise the pipework
- 6.7. For R3 inspections the plumber will be contacted by the next business day to confirm the inspection time
- 6.8. Safe access to the site must be provided for inspections to take place
- 6.9. Failure to book inspections will result in penalties. Refer Section 1.
- 6.10. A PIC Consent Number is required for every property/residence being booked for inspections. Contact Yarra Valley Water if you do not have a PIC number for every property/residence being inspected:
- (a) For unit developments a Stage 1 (R1) inspection is also required from the main meter to the check meters, therefore a PIC Consent Number is also required for the main to check inspection.
- 6.11. Straight bridging pieces where a meter is missing are not acceptable due to the risk of backflow contamination:
- (a) Properties using a straight piece will not pass these inspections.
- 6.12. Yarra Valley Water will only carry out the required inspections in so far as they relate to the Conditions of Connection issued for new developments connecting to recycled water. Inspections will be carried out in accordance with the EPA Guidelines and a Risk Based Approach. Yarra Valley Water will not be certifying or approving plumbing works in terms of quality and will not be liable for any poor workmanship carried out by the plumber.

## 7. Temporary Cross Connections

- 7.1. Where pressure testing of pipework installed for the provision of Class A Recycled Water requires a temporary interconnection with the drinking water supply plumbing, such interconnection is to be above ground and clearly visible.
- 7.2. This interconnection is to be removed by the private plumber at the time of the commissioning inspection.

## 8. Tappings

- 8.1. The drinking water property service pipe is to be PE pipe and must be water marked.
- 8.2. The Class A Recycled Water property service pipe is to be solid jacketed purple PE pipe and must be water marked:
  - (a) PE pipe must not form any part of the water meter assembly.
- 8.3. **In the case of short side installations** the recycled water service pipe is to be laid on the left of the drinking water property service pipe (when facing the property) and maintain 300mm separation.
- 8.4. **In the case of long side installations** the same conduit for the drinking water property service may be utilised for the recycled water, however the 300mm separation is to be maintained on both the upstream and downstream ends of the conduit.

## 9. Locking Device

- 9.1. All recycled water meters will be installed with a locking device at the time of the tapping.
- 9.2. The locking device can only be removed by Yarra Valley Water when the property is commissioned, passing the R3 inspection:
  - (a) If the locking device is removed prior to commissioning, this will be considered a breach of these Conditions and Section 288 of *the Act*. The locking device will be re-fitted and follow up will occur under *the Act*.

## 10. Meter Assemblies & Positioning

- 10.1. Recycled water meters are to be positioned to the left of the drinking water meter assembly.
- 10.2. Recycled water meters and the meter assembly including inlet and outlet pipework must be purple.

**10.3. Meters in recycled water areas can only be moved by Yarra Valley Water.**

- (a) An application must be made online via easyACCESS to move the meter/s.
- (b) Yarra Valley Water can move meters up to 600mm from their original tapping location:
  - (i) 20mm and 25mm meters **are moved for free**
  - (ii) 32mm and above incur costs
- (c) Meters which need to be moved >600mm need to be plugged and re-tapped and the relevant fees paid.
- (d) Any meters which have been illegally moved are in breach of these Conditions and Section 288 of *the Act*. Yarra Valley Water will take the necessary action required to rectify the meters and recover any costs in doing so from the applicant or property owner as required. Rectification may include disconnection of services, relocating meters back to their original position, or if this is not possible plugging and re-tapping to a new location.

10.4. Meters which are in a public space such as a reserve or school must be protected by an appropriate cage to prevent tampering.

10.5. Meters are not permitted to be installed in pits unless prior approval has been given by Yarra Valley Water.

10.6. Any 25mm installation must be fitted with a right-angle ball valve.

10.7. Minimum separation between meters as follows:

- (a) 20mm to 25mm meters – 250mm minimum clearance between meters
- (b) 32mm and above – 150mm minimum clearance between meters
- (c) For recycled and potable meters – minimum 300mm minimum clearance between the recycled and potable meters

**11. Stolen Meters**

11.1. Until the meter is replaced no connections between the supply and the dwelling are to be reinstated at the property. No straight pieces or alternative connections are allowed to be installed unless fitted by Yarra Valley Water's maintenance contractor.

11.2. Stolen meters must be reported by calling Yarra Valley Water on **1300 304 688**.

## **12. Owner's Responsibility**

12.1. It is the owner/s (or for non-residential properties with a Recycled Water Agreement, the site occupier/s) responsibility to carry out the following:

- (a) Educate children and visitors to the property about the permitted uses of Class A recycled water
- (b) Remove the handle from the recycled water taps when not in use
- (c) Ensure that all recycled water regulatory prohibition hybrid signs are visible and legible at all times

12.2. For Irrigation Systems:

- (a) Until Class A Recycled Water is available (i.e. charged through the recycled water main), irrigation systems time of operation must comply with current Government water restriction requirements
- (b) Annual testing of the backflow prevention device is required to ensure the device is operating correctly
- (c) Signage must be produced at the owner's expense and displayed prominently within 150mm of all recycled water outlets. These signs should comply with AS1319 and should contain the wording: "Recycled Water Do Not Drink".

12.3. The conditions detailed in this document are binding on subsequent owners.

## **SEWER**

Where a proposed development is to be constructed boundary to boundary and there is no compliant location for a sewer connection point within the property, Yarra Valley Water (YVW) approves the connection point of the YVW sewer to be located in a road reserve outside the property and raised to surface with an appropriate approved cover. The sewer connection point must meet the required clearances from proposed structures as per the Build Over Easement Guidelines. Approval may be required for private plumbing located in road reserves by Council or VicRoads. Any unused sewer connection points at the site must be cut and sealed by a YVW accredited live sewer contractor.

Ownership boundaries for the sewer connection point can be found at <https://www.yvw.com.au/faults-works/responsibilities/repair-responsibilities>

Following the completion of a new or altered property sewerage drain, a copy of the updated Property

Sewerage Plan must be returned within 7 days to Yarra Valley Water [easyACCESS@yvw.com.au](mailto:easyACCESS@yvw.com.au).  
Photographs of plans are not acceptable.

## AMENDMENTS

We may amend these conditions by writing to you. We may do so if we consider that any change, or proposed change, to relevant laws or our regulatory obligations require an amendment to be made.

We may also amend these conditions from time to time if we consider that it is necessary to:

- ensure that we are able to continue to comply with any law relating to health, safety or the environment, or our agreement with our bulk supplier of sewage transfer and treatment services; or
- the health or safety of anyone; or
- any part of the environment; or
- any of our works.

## INDEMNITY

You must indemnify Yarra Valley Water against:

- all damages, losses, penalties, costs and expenses whatsoever, which we suffer or incur; and
- all proceedings, prosecutions or demands brought or made against us by anyone, as a result of you failing to perform any of our obligations under these conditions, except to the extent that the failure has been caused by our negligence.

You must not bring any proceeding or make any demand against us for any damage, loss, cost or expense of any kind whatsoever which you incur, directly or indirectly, as a result of Yarra Valley Water amending these conditions.

You must pay us any costs we reasonably incur in:

- making good any damage to our assets or works directly or indirectly caused by your failure to comply with these conditions; and
- inspecting our assets or works to see if such damage has been caused.

Melbourne Real Estate Conveyancing C/- InfoTrack (LANDATA)  
certificates@landata.vic.gov.au

## RATES CERTIFICATE

**Account No:** 7880569303  
**Rate Certificate No:** 30871444

**Date of Issue:** 31/07/2024  
**Your Ref:** 396012

With reference to your request for details regarding:

Property Address	Lot & Plan	Property Number	Property Type
6 DWARF RD, KALKALLO VIC 3064	33411\PS827442	5242553	Residential

Agreement Type	Period	Charges	Outstanding
Residential Water Service Charge	01-07-2024 to 30-09-2024	\$20.86	\$20.86
Residential Sewer Service Charge	01-07-2024 to 30-09-2024	\$119.50	\$119.50
Parks Fee	01-07-2024 to 30-09-2024	\$21.98	\$21.98
Drainage Fee	01-07-2024 to 30-09-2024	\$30.77	\$30.77

Usage Charges are currently billed to a tenant under the Residential Tenancy Act

Other Charges:	
Interest	No interest applicable at this time
No further charges applicable to this property	
Balance Brought Forward	\$0.00
Total for This Property	\$193.11

The property above forms part of the property for which the charges below are applicable

Property Address	Lot & Plan	Property Number	Property Type
37 TUCHOLSKY DR, KALKALLO VIC 3064	CIPS827454	5224119	Superseded

Agreement Type	Period	Charges	Outstanding
Other Charges:			
Interest	No interest applicable at this time		
No further charges applicable to this property			
Balance Brought Forward			\$0.00
Total for This Property			\$0.00



GENERAL MANAGER  
RETAIL SERVICES

**Note:**



1. From 1 July 2023, the Parks Fee has been charged quarterly instead of annually.
2. From 1 July 2023, for properties that have water and sewer services, the Residential Water and Sewer Usage charge replaces the Residential Water Usage and Residential Sewer Usage charges.
3. This statement details all tariffs, charges, and penalties due and payable to Yarra Valley Water as of the date of this statement and includes tariffs and charges (other than for usage charges yet to be billed) which are due and payable to the end of the current financial quarter.
4. All outstanding debts are due to be paid to Yarra Valley Water at settlement. Any debts that are unpaid at settlement will carry over onto the purchaser's first quarterly account and follow normal credit and collection activities - pursuant to section 275 of the Water Act 1989.
5. If the total due displays a (-\$ cr), this means the account is in credit. Credit amounts will be transferred to the purchaser's account at settlement.
6. Yarra Valley Water provides information in this Rates Certificate relating to waterways and drainage as an agent for Melbourne Water and relating to parks as an agent for Parks Victoria - pursuant to section 158 of the Water Act 1989.
7. The charges on this rates certificate are calculated and valid at the date of issue. To obtain up-to-date financial information, please order a Rates Settlement Statement prior to settlement.
8. From 01/07/2024, Residential Water Usage is billed using the following step pricing system: 256.31 cents per kilolitre for the first 44 kilolitres; 327.60 cents per kilolitre for 44-88 kilolitres and 485.34 cents per kilolitre for anything more than 88 kilolitres. From 1 July 2023, this charge is applicable for properties with water service only.
9. From 01/07/2024, Residential Water and Sewer Usage is billed using the following step pricing system: 343.42 cents per kilolitre for the first 44 kilolitres; 450.59 cents per kilolitre for 44-88 kilolitres and 523.50 cents per kilolitre for anything more than 88 kilolitres. From 1 July 2023, this charge is applicable for residential properties with both water and sewer services.
10. From 01/07/2024, Residential Recycled Water Usage is billed 192.59 cents per kilolitre.
11. From 01/07/2022 up to 30/06/2023, Residential Sewer Usage was calculated using the following equation: Water Usage (kl) x Seasonal Factor x Discharge Factor x Price (/kl) 1.1540 per kilolitre. From 1 July 2023, this charge will no longer be applicable for residential customers with both water and sewer services.
12. The property is a serviced property with respect to all the services, for which charges are listed in the Statement of Fees above.

**Recycled water is available at this property**

This property is in a mandated recycled water area and we supply both potable and recycled water to this property. For more information, visit [yvw.com.au/recycled](http://yvw.com.au/recycled).



YARRA VALLEY WATER  
ABN 93 066 902 501

Lucknow Street  
Mitcham Victoria 3132

Private Bag 1  
Mitcham Victoria 3132

DX 13204

F (03) 9872 1353

E [enquiry@yvw.com.au](mailto:enquiry@yvw.com.au)  
[yvw.com.au](http://yvw.com.au)

**Property No:** 5242553

**Address:** 6 DWARF RD, KALKALLO VIC 3064

**Water Information Statement Number:** 30871444

## HOW TO PAY



**Bill Code:** 314567  
**Ref:** 78805693035

**Amount  
Paid**

**Date  
Paid**

**Receipt  
Number**

# Property Clearance Certificate

## Land Tax



INFOTRACK / MELBOURNE REAL ESTATE CONVEYANCING

Your Reference:	24/2974AJ
Certificate No:	79249089
Issue Date:	31 JUL 2024
Enquiries:	ESYSPROD

Land Address:	6 DWARF ROAD KALKALLO VIC 3064
---------------	--------------------------------

Land Id	Lot	Plan	Volume	Folio	Tax Payable
47766487	33411	827442	12251	656	\$0.00

Vendor: MANGLA PATHANIA & AMAN SINGH  
Purchaser: FOR INFORMATION PURPOSES

Current Land Tax	Year	Taxable Value	Proportional Tax	Penalty/Interest	Total
MR AMAN SINGH	2024	\$325,000	\$1,425.00	\$0.00	\$0.00

Comments: Land Tax of \$1,425.00 has been assessed for 2024, an amount of \$1,425.00 has been paid.

Current Vacant Residential Land Tax	Year	Taxable Value	Proportional Tax	Penalty/Interest	Total
-------------------------------------	------	---------------	------------------	------------------	-------

Comments:

Arrears of Land Tax	Year	Proportional Tax	Penalty/Interest	Total
---------------------	------	------------------	------------------	-------

This certificate is subject to the notes that appear on the reverse. The applicant should read these notes carefully.

  
Paul Broderick  
Commissioner of State Revenue

CAPITAL IMPROVED VALUE:	\$530,000
SITE VALUE:	\$325,000
CURRENT LAND TAX CHARGE:	\$0.00



# Notes to Certificate - Land Tax

**Certificate No:** 79249089

## Power to issue Certificate

1. Pursuant to section 95AA of the *Taxation Administration Act 1997*, the Commissioner of State Revenue must issue a Property Clearance Certificate (Certificate) to an owner, mortgagee or bona fide purchaser of land who makes an application specifying the land for which the Certificate is sought and pays the application fee.

## Amount shown on Certificate

2. The Certificate shows any land tax (including Vacant Residential Land Tax, interest and penalty tax) that is due and unpaid on the land described in the Certificate at the date of issue. In addition, it may show:
  - Land tax that has been assessed but is not yet due,
  - Land tax for the current tax year that has not yet been assessed, and
  - Any other information that the Commissioner sees fit to include, such as the amount of land tax applicable to the land on a single holding basis and other debts with respect to the property payable to the Commissioner.

## Land tax is a first charge on land

3. Unpaid land tax (including Vacant Residential Land Tax, interest and penalty tax) is a first charge on the land to which it relates. This means it has priority over any other encumbrances on the land, such as a mortgage, and will continue as a charge even if ownership of the land is transferred. Therefore, a purchaser may become liable for any such unpaid land tax.

## Information for the purchaser

4. Pursuant to section 96 of the *Land Tax Act 2005*, if a purchaser of the land described in the Certificate has applied for and obtained a certificate, the amount recoverable from the purchaser by the Commissioner cannot exceed the amount set out in the certificate, described as the "Current Land Tax Charge" overleaf. A purchaser cannot rely on a Certificate obtained by the vendor.

## Information for the vendor

5. Despite the issue of a Certificate, the Commissioner may recover a land tax liability from a vendor, including any amount identified on this Certificate.

## Apportioning or passing on land tax to a purchaser

6. A vendor is prohibited from apportioning or passing on land tax to a purchaser under a contract of sale of land entered into on or after 1 January 2024, where the purchase price is less than \$10 million (to be indexed annually from 1 January 2025, as set out on the website for Consumer Affairs Victoria).

## General information

7. A Certificate showing no liability for the land does not mean that the land is exempt from land tax. It means that there is nothing to pay at the date of the Certificate.
8. An updated Certificate may be requested free of charge via our website, if:
  - The request is within 90 days of the original Certificate's issue date, and
  - There is no change to the parties involved in the transaction for which the Certificate was originally requested.

## For Information Only

LAND TAX CALCULATION BASED ON SINGLE OWNERSHIP

Land Tax = \$1,425.00

Taxable Value = \$325,000

Calculated as \$1,350 plus ( \$325,000 - \$300,000) multiplied by 0.300 cents.

## Land Tax - Payment Options

### BPAY



Billers Code: 5249  
Ref: 79249089

### Telephone & Internet Banking - BPAY®

Contact your bank or financial institution to make this payment from your cheque, savings, debit or transaction account.

[www.bpay.com.au](http://www.bpay.com.au)

### CARD



Ref: 79249089

### Visa or Mastercard

Pay via our website or phone 13 21 61.  
A card payment fee applies.

[sro.vic.gov.au/paylandtax](http://sro.vic.gov.au/paylandtax)

# Property Clearance Certificate

## Commercial and Industrial Property Tax



INFOTRACK / MELBOURNE REAL ESTATE CONVEYANCING

Your Reference:	24/2974AJ
Certificate No:	79249089
Issue Date:	31 JUL 2024
Enquires:	ESYSPROD

Land Address: 6 DWARF ROAD KALKALLO VIC 3064					
Land Id	Lot	Plan	Volume	Folio	Tax Payable
47766487	33411	827442	12251	656	\$0.00
AVPCC	Date of entry into reform	Entry interest	Date land becomes CIPT taxable land	Comment	
110	N/A	N/A	N/A	The AVPCC allocated to the land is not a qualifying use.	

This certificate is subject to the notes found on the reverse of this page. The applicant should read these notes carefully.

**Paul Broderick**  
Commissioner of State Revenue

CAPITAL IMPROVED VALUE:	\$530,000
SITE VALUE:	\$325,000
CURRENT CIPT CHARGE:	\$0.00



# Notes to Certificate - Commercial and Industrial Property Tax

Certificate No: 79249089

## Power to issue Certificate

1. Pursuant to section 95AA of the *Taxation Administration Act 1997*, the Commissioner of State Revenue must issue a Property Clearance Certificate (Certificate) to an owner, mortgagee or bona fide purchaser of land who makes an application specifying the land for which the Certificate is sought and pays the application fee.

## Amount shown on Certificate

2. The Certificate shows any commercial and industrial property tax (including interest and penalty tax) that is due and unpaid on the land described in the Certificate at the date of issue.

## Australian Valuation Property Classification Code (AVPCC)

3. The Certificate may show one or more AVPCC in respect of land described in the Certificate. The AVPCC shown on the Certificate is the AVPCC allocated to the land in the most recent of the following valuation(s) of the land under the *Valuation of Land Act 1960*:
  - a general valuation of the land;
  - a supplementary valuation of the land returned after the general valuation.
4. The AVPCC(s) shown in respect of land described on the Certificate can be relevant to determine if the land has a qualifying use, within the meaning given by section 4 of the *Commercial and Industrial Property Tax Reform Act 2024* (CIPT Act). Section 4 of the CIPT Act Land provides that land will have a qualifying use if:
  - the land has been allocated one, or more than one, AVPCC in the latest valuation, all of which are in the range 200-499 and/or 600-699 in the Valuation Best Practice Specifications Guidelines (the requisite range);
  - the land has been allocated more than one AVPCC in the latest valuation, one or more of which are inside the requisite range and one or more of which are outside the requisite range, and the land is used solely or primarily for a use described in an AVPCC in the requisite range; or
  - the land is used solely or primarily as eligible student accommodation, within the meaning of section 3 of the CIPT Act.

## Commercial and industrial property tax information

5. If the Commissioner has identified that land described in the Certificate is tax reform scheme land within the meaning given by section 3 of the CIPT Act, the Certificate may show in respect of the land:
  - the date on which the land became tax reform scheme land;
  - whether the entry interest (within the meaning given by section 3 of the Duties Act 2000) in relation to the tax reform scheme land was a 100% interest (a whole interest) or an interest of less than 100% (a partial interest); and
  - the date on which the land will become subject to the commercial and industrial property tax.
6. A Certificate that does not show any of the above information in respect of land described in the Certificate does not mean that the land is not tax reform scheme land. It means that the Commissioner has not identified that the land is tax reform scheme land at the date of issue of the Certificate. The Commissioner may identify that the land is tax reform scheme land after the date of issue of the Certificate.

## Change of use of tax reform scheme land

7. Pursuant to section 34 of the CIPT Act, an owner of tax reform scheme land must notify the Commissioner of certain changes of use of tax reform scheme land (or part of the land) including if the actual use of the land changes to a use not described in any AVPCC in the range 200-499 and/or 600-699. The notification

must be given to the Commissioner within 30 days of the change of use.

## Commercial and industrial property tax is a first charge on land

8. Commercial and industrial property tax (including any interest and penalty tax) is a first charge on the land to which the commercial and industrial property tax is payable. This means it has priority over any other encumbrances on the land, such as a mortgage, and will continue as a charge even if ownership of the land is transferred. Therefore, a purchaser may become liable for any unpaid commercial and industrial property tax.

## Information for the purchaser

9. Pursuant to section 27 of the CIPT Act, if a bona fide purchaser for value of the land described in the Certificate applies for and obtains a Certificate in respect of the land, the maximum amount recoverable from the purchaser is the amount set out in the Certificate. A purchaser cannot rely on a Certificate obtained by the vendor.

## Information for the vendor

10. Despite the issue of a Certificate, the Commissioner may recover a commercial and industrial property tax liability from a vendor, including any amount identified on this Certificate.

## Passing on commercial and industrial property tax to a purchaser

11. A vendor is prohibited from apportioning or passing on commercial and industrial property tax to a purchaser under a contract of sale of land entered into on or after 1 July 2024 where the purchase price is less than \$10 million (to be indexed annually from 1 January 2025, as set out on the website for Consumer Affairs Victoria).

## General information

12. Land enters the tax reform scheme if there is an entry transaction, entry consolidation or entry subdivision in respect of the land (within the meaning given to those terms in the CIPT Act). Land generally enters the reform on the date on which an entry transaction occurs in respect of the land (or the first date on which land from which the subject land was derived (by consolidation or subdivision) entered the reform).
13. The Duties Act includes exemptions from duty, in certain circumstances, for an eligible transaction (such as a transfer) of tax reform scheme land that has a qualifying use on the date of the transaction. The exemptions apply differently based on whether the entry interest in relation to the land was a whole interest or a partial interest. For more information, please refer to [www.sro.vic.gov.au/CIPT](http://www.sro.vic.gov.au/CIPT).
14. A Certificate showing no liability for the land does not mean that the land is exempt from commercial and industrial property tax. It means that there is nothing to pay at the date of the Certificate.
15. An updated Certificate may be requested free of charge via our website, if:
  - the request is within 90 days of the original Certificate's issue date, and
  - there is no change to the parties involved in the transaction for which the Certificate was originally requested.

# Property Clearance Certificate

## Windfall Gains Tax



INFOTRACK / MELBOURNE REAL ESTATE CONVEYANCING

Your Reference:	24/2974AJ
Certificate No:	79249089
Issue Date:	31 JUL 2024

Land Address: 6 DWARF ROAD KALKALLO VIC 3064

Lot	Plan	Volume	Folio
33411	827442	12251	656

Vendor: MANGLA PATHANIA & AMAN SINGH

Purchaser: FOR INFORMATION PURPOSES

WGT Property Id	Event ID	Windfall Gains Tax	Deferred Interest	Penalty/Interest	Total
		\$0.00	\$0.00	\$0.00	\$0.00

Comments: No windfall gains tax liability identified.

This certificate is subject to the notes that appear on the reverse. The applicant should read these notes carefully.

CURRENT WINDFALL GAINS TAX CHARGE:
\$0.00

Paul Broderick  
Commissioner of State Revenue



# Notes to Certificate - Windfall Gains Tax

Certificate No: 79249089

## Power to issue Certificate

1. Pursuant to section 95AA of the *Taxation Administration Act 1997*, the Commissioner of State Revenue must issue a Property Clearance Certificate (Certificate) to an owner, mortgagee or bona fide purchaser of land who makes an application specifying the land for which the Certificate is sought and pays the application fee.

## Amount shown on Certificate

2. The Certificate shows in respect of the land described in the Certificate:
- Windfall gains tax that is due and unpaid, including any penalty tax and interest
  - Windfall gains tax that is deferred, including any accrued deferral interest
  - Windfall gains tax that has been assessed but is not yet due
  - Windfall gains tax that has not yet been assessed (i.e. a WGT event has occurred that rezones the land but any windfall gains tax on the land is yet to be assessed)
  - Any other information that the Commissioner sees fit to include such as the amount of interest accruing per day in relation to any deferred windfall gains tax.

## Windfall gains tax is a first charge on land

3. Pursuant to section 42 of the *Windfall Gains Tax Act 2021*, windfall gains tax, including any accrued interest on a deferral, is a first charge on the land to which it relates. This means it has priority over any other encumbrances on the land, such as a mortgage, and will continue as a charge even if ownership of the land is transferred. Therefore, a purchaser may become liable for any unpaid windfall gains tax.

## Information for the purchaser

4. Pursuant to section 42 of the *Windfall Gains Tax Act 2021*, if a bona fide purchaser for value of land applies for and obtains a Certificate in respect of the land, the maximum amount recoverable from the purchaser by the Commissioner is the amount set out in the certificate, described as the "Current Windfall Gains Tax Charge" overleaf.
5. If the certificate states that a windfall gains tax is yet to be assessed, note 4 does not apply.
6. A purchaser cannot rely on a Certificate obtained by the vendor.

## Information for the vendor

7. Despite the issue of a Certificate, the Commissioner may recover a windfall gains tax liability from a vendor, including any amount identified on this Certificate.



## Passing on windfall gains tax to a purchaser

8. A vendor is prohibited from passing on a windfall gains tax liability to a purchaser where the liability has been assessed under a notice of assessment as at the date of the contract of sale of land or option agreement. This prohibition does not apply to a contract of sale entered into before 1 January 2024, or a contract of sale of land entered into on or after 1 January 2024 pursuant to the exercise of an option granted before 1 January 2024.

## General information

9. A Certificate showing no liability for the land does not mean that the land is exempt from windfall gains tax. It means that there is nothing to pay at the date of the Certificate.
10. An updated Certificate may be requested free of charge via our website, if:
- The request is within 90 days of the original Certificate's issue date, and
  - There is no change to the parties involved in the transaction for which the Certificate was originally requested.
11. Where a windfall gains tax liability has been deferred, interest accrues daily on the deferred liability. The deferred interest shown overleaf is the amount of interest accrued to the date of issue of the certificate.

## Windfall Gains Tax - Payment Options

<p><b>BPAY</b></p> <p> Biller Code: 416073 Ref: 79249082</p> <p><b>Telephone &amp; Internet Banking - BPAY®</b></p> <p>Contact your bank or financial institution to make this payment from your cheque, savings, debit or transaction account.</p> <p><a href="http://www.bpay.com.au">www.bpay.com.au</a></p>	<p><b>CARD</b></p> <p> Ref: 79249082</p> <p><b>Visa or Mastercard</b></p> <p>Pay via our website or phone 13 21 61. A card payment fee applies.</p> <p><a href="http://sro.vic.gov.au/payment-options">sro.vic.gov.au/payment-options</a></p>	<p><b>Important payment information</b></p> <p>Windfall gains tax payments must be made using only these specific payment references.</p> <p>Using the incorrect references for the different tax components listed on this property clearance certificate will result in misallocated payments.</p>
--	--	--



# Building Information Certificate 51(1)

Building Act 1993  
Building Regulations 2018  
Regulation 51(1)



1079 PASCOE VALE ROAD  
BROADMEADOWS  
VICTORIA 3047

Postal Address:  
PO BOX 119  
DALLAS 3047

Telephone: 03 9205 2200  
Facsimile: 03 9309 0109  
www.hume.vic.gov.au

SECURE ELECTRONIC REGISTRIES VICTORIA (SERV)  
TWO MELBOURNE QUARTER  
LEVEL 13/697 COLLINS ST  
DOCKLANDS VIC 3008

Our Reference: **WBPI039446**  
Your Reference: **396012**  
Property Details: **6 DWARF RD**  
**KALKALLO VIC 3064**  
**LOT 33411 PS 827442F VOL 12251 FOL 656**  
Property Number: **739450**  
Municipal District: **HUME CITY COUNCIL**  
Registered Owner: **MANGLA PATHANIA & AMAN SINGH**

Building Approval and permit number	Our Ref No	Description of Work	Date Issued	RBS Name	RBS No	Occupancy Permit/Final certificate Number	Occupancy Permit/Final certificate Date
CBSU 60948/7929135104839	eBPS12756	Detached dwelling and garage	28/05/2021	DJM BUILDING CONSULTANTS	CBSU 60948	CBSU 60948/7929135104839	29/11/2021

## Current certificates, notices or reports made under the Building Control Act 1981 / Building Act 1993

Notice Date	Notice Type	RBS Name	RBS No

### Please note

Permit, certificate, notice, order and report dates are accurate to the extent of Council's computer database information.  
If you wish to confirm actual issue dates you will be required to make application for copies of documents.

In relation to land liable to flooding or designated land, the applicant is advised that Melbourne Water became responsible for waterway management, floodplain management and regional drainage on 18<sup>th</sup> November 2005. Melbourne Water is undertaking an ongoing process of investigation within this area, which may provide additional information applicable to this property. For information on flood levels please visit the Landata or SAI Global websites.

Where Yarra Valley Water or City West Water is the relevant water authority this information can be obtained by purchasing a property information statement. The applicant is also advised to make reference to the Hume Planning Scheme.

For the purpose of regulation 810, Bushfire Prone Area maps are available at [www.land.vic.gov.au](http://www.land.vic.gov.au)

New Swimming Pool & Spa registration laws commenced 1 December 2019.  
Pool Owners must register their Swimming Pools & Spas with Council by 1 June 2020.  
[www.hume.vic.gov.au](http://www.hume.vic.gov.au) for more information and registrations.

**Pursuant to sec 24(5) - Building Act 1993 Community Infrastructure Levy payable in respect of this land. Bal Payable :\$ 0.00**  
**For inquiries regarding Community Infrastructure Levy please call Council's Strategic Planning Department.**

This advice is based on the most current information in Council's records.

  
PETER JOLLY  
MUNICIPAL BUILDING SURVEYOR  
HUME CITY COUNCIL

Date: 31 July 2024

*The information on this certificate is the property of the Hume City Council. Hume City Council does not consent to the application or use of the information on this certificate for purposes or properties other than the property to which the information is applicable. Use of this certificate for purposes other than that which Council allows is strictly prohibited.*

INFORMATION ONLY

## ROADS PROPERTY CERTIFICATE

The search results are as follows:

Melbourne Real Estate Conveyancing C/- InfoTrack (LEAP)  
135 King St  
SYDNEY 2000  
AUSTRALIA

Client Reference: 396012

NO PROPOSALS. As at the 31th July 2024, VicRoads has no approved proposals requiring any part of the property described in your application. You are advised to check your local Council planning scheme regarding land use zoning of the property and surrounding area.

This certificate was prepared solely on the basis of the Applicant-supplied address described below, and electronically delivered by LANDATA®.

6 DWARF ROAD, KALKALLO 3064  
CITY OF HUME

This certificate is issued in respect of a property identified above. VicRoads expressly disclaim liability for any loss or damage incurred by any person as a result of the Applicant incorrectly identifying the property concerned.

Date of issue: 31th July 2024

Telephone enquiries regarding content of certificate: 13 11 71

[Vicroads Certificate] # 73720343 - 73720343104928 '396012'

# PLANNING CERTIFICATE

Official certificate issued under Section 199 Planning & Environment Act 1987  
and the Planning and Environment Regulations 2005

## CERTIFICATE REFERENCE NUMBER

1054277

## APPLICANT'S NAME & ADDRESS

MELBOURNE REAL ESTATE CONVEYANCING C/-  
INFOTRACK (LEAP) C/- LANDATA

DOCKLANDS

## VENDOR

SINGH, AMAN

## PURCHASER

NOT KNOWN, NOT KNOWN

## REFERENCE

396012

This certificate is issued for:

LOT 33411 PLAN PS827442 ALSO KNOWN AS 6 DWARF ROAD KALKALLO  
HUME CITY

The land is covered by the:

HUME PLANNING SCHEME

The Minister for Planning is the responsible authority issuing the Certificate.

The land:

- is included in a URBAN GROWTH ZONE - SCHEDULE 5
- is within a DEVELOPMENT CONTRIBUTIONS PLAN OVERLAY - SCHEDULE 5
- and MAY BE SUBJECT TO A GROWTH AREAS INFRASTRUCTURE CONTRIBUTION - FOR MORE INFORMATION GO TO THE WEBSITE  
(<https://www.planning.vic.gov.au/legislation-regulations-and-fees/planning-legislation/growth-areas-infrastructure-contribution>)

A detailed definition of the applicable Planning Scheme is available at :  
(<http://planningschemes.dpcd.vic.gov.au/schemes/hume>)

Historic buildings and land protected under the Heritage Act 1995 are recorded in the Victorian Heritage Register at:

<http://vhd.heritage.vic.gov.au/>

Additional site-specific controls may apply.  
The Planning Scheme Ordinance should be checked carefully.

The above information includes all amendments to planning scheme maps placed on public exhibition up to the date of issue of this certificate and which are still the subject of active consideration

Copies of Planning Schemes and Amendments can be inspected at the relevant municipal offices.

LANDATA®  
T: (03) 9102 0402  
E: [landata.enquiries@servictoria.com.au](mailto:landata.enquiries@servictoria.com.au)

31 July 2024

**Sonya Kilkeny**  
Minister for Planning

The attached certificate is issued by the Minister for Planning of the State of Victoria and is protected by statute.

The document has been issued based on the property information you provided. You should check the map below - it highlights the property identified from your information.

If this property is different to the one expected, you can phone (03) 9102 0402 or email [landata.enquiries@servictoria.com.au](mailto:landata.enquiries@servictoria.com.au)

**Please note: The map is for reference purposes only and does not form part of the certificate.**

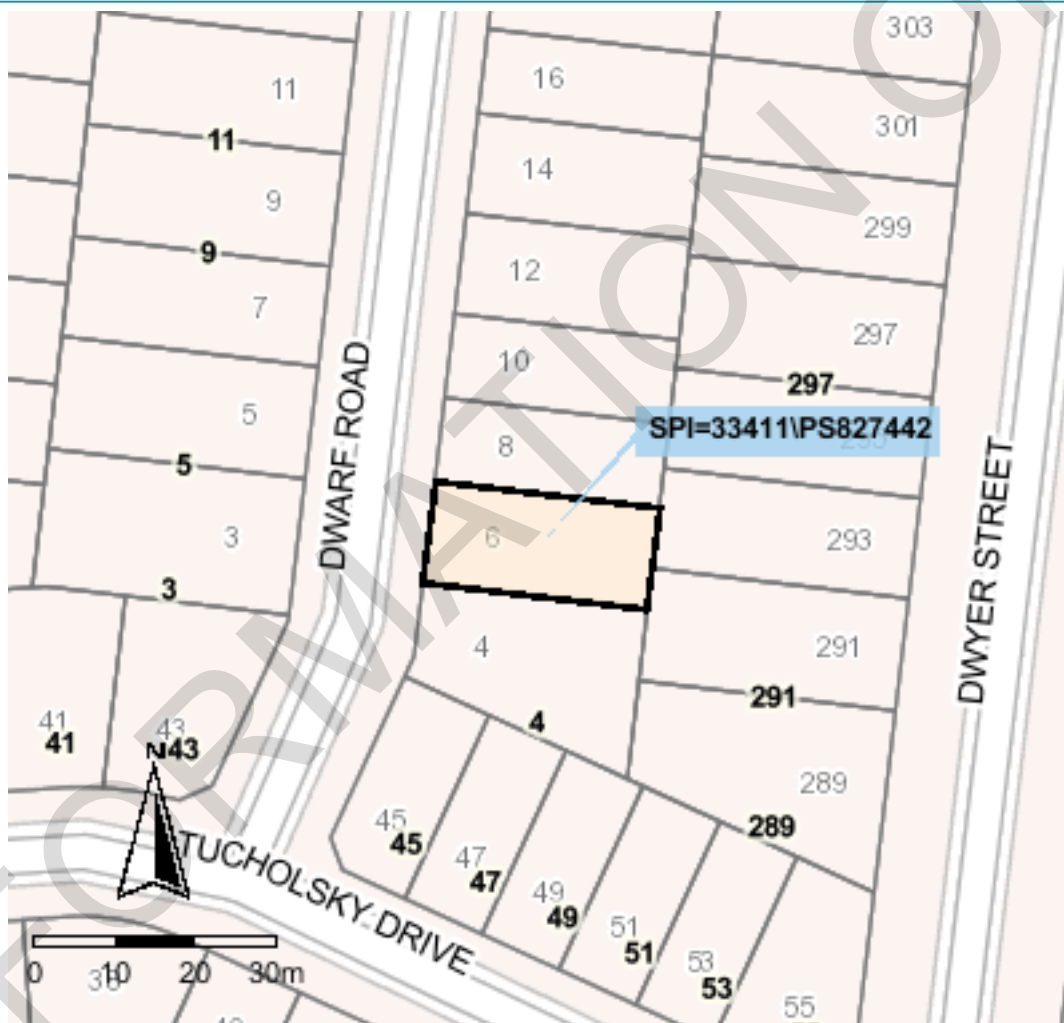

Copyright © State Government of Victoria. Service provided by [maps.land.vic.gov.au](http://maps.land.vic.gov.au)

### Choose the authoritative Planning Certificate

#### *Why rely on anything less?*

As part of your section 32 statement, the authoritative Planning Certificate provides you and / or your customer with the statutory protection of the State of Victoria.  
Order online before 4pm to receive your authoritative Planning Certificate the same day, in most cases within the hour.  
Next business day delivery, if further information is required from you.

### Privacy Statement

The information obtained from the applicant and used to produce this certificate was collected solely for the purpose of producing this certificate. The personal information on the certificate has been provided by the applicant and has not been verified by LANDATA®. The property information on the certificate has been verified by LANDATA®. The zoning information on the certificate is protected by statute. The information on the certificate will be retained by LANDATA® for auditing purposes and will not be released to any third party except as required by law.

**Harcourts Rata & Co**  
337-339 Settlement Road,  
Thomastown, VIC 3074

P: 03 9465 7766  
E: info@rataandco.com.au  
ABN: 70162949588

**Harcourts**  
Rata & Co

## Residential Rental Agreement

for

6 Dwarf Road, KALKALLO VIC 3064

This agreement is between **Aman Singh & Mangla Pathania**  
and **Marco P T Pajar, Giovanna I Pedreros Gonzalez**.

Copyright in this document and the concepts it represents are strictly reserved to iProperty Express Pty Ltd - 2024.  
No unauthorised use or copying permitted. All rights reserved.

Powered by iProperty Express

# Residential Rental Agreement of no more than 5 years

Residential Tenancies Act 1997 Section 26(1)

Regulation 10(1)

## Part A - General

This agreement is between the residential rental provider (rental provider) and the renter listed on this form.

### 1. Date of agreement

This is the date the agreement is signed

Thu 26/09/2024

If the agreement is signed by the parties on different days, the date of the agreement is the date the last person signs the agreement.

### 2. Premises let by the rental provider

Address of premises

6 Dwarf Road, KALKALLO VIC

Postcode 3064

### 3. Rental provider details

Full name or company name of rental provider

Aman Singh & Mangla Pathania

Address (if no agent is acting for the rental provider)

Postcode

Phone number

ACN (if applicable)

Email address

#### Rental provider's agent details (if applicable)

Full name

Harcourts Rata & Co

Address

337-339 Settlement Road, Thomastown, VIC

Postcode 3074

Phone number

03 9465 7766

ACN (if applicable)

Email address

harry.singh@rataandco.com.au

**Note:** The rental provider must notify the renter within 7 days if any of this information changes.

#### 4. Renter details

Each renter that is a party to the agreement must provide their details here.

Full name of **renter 1**

Current Address:  **Postcode**

Phone number:

Email:

Full name of **renter 2**

Current Address:  **Postcode**

Phone number:

Email:

Full name of **renter 3**

Current Address:  **Postcode**

Phone number:

Email:

Full name of **renter 4**

Current Address:  **Postcode**

Phone number:

Email:

#### 5. Length of the agreement



Fixed term agreement

Start date

End date

(this is the date the agreement starts and you may move in)



Periodic agreement  
(monthly)

Start date



**Note:** If a fixed term agreement ends and the renter and rental provider do not enter into a new fixed term agreement, and the renter continues to occupy the premises, a periodic (e.g. month by month) residential rental agreement will be formed.

6. Rent

Rent amount(\$) (payable in advance)	<input type="text" value="2216.00"/>
To be paid per	<input type="checkbox"/> week <input type="checkbox"/> fortnight <input checked="" type="checkbox"/> calendar month
Day rent is to be paid (e.g. each Thursday or the 11th of each month)	<input type="text" value="4th day of each month"/>
Date first rent payment due	<input type="text" value="Fri 04/10/2024"/>

7. Bond

The renter has been asked to pay the bond specified below.

Unless the rent is greater than \$900 (per week), the maximum bond is one month's rent. In some cases, the rental provider may ask the Victorian Civil and Administrative Tribunal (VCAT) to increase this limit. The rental provider or their agent must lodge the bond with the Residential Tenancies Bond Authority (RTBA). The bond must be lodged within 10 business days after receiving payment. The RTBA will send the renter a receipt for the bond.

If the renter does not receive a receipt within 15 business days from when they paid the bond, they may — email [rtba@justice.vic.gov.au](mailto:rtba@justice.vic.gov.au), or call the RTBA on 1300 13 71 64

Rental bond amount(\$)	<input type="text" value="2216"/>
Date bond payment due	<input type="text" value="Fri 04/10/2024"/>

Part B – Standard terms

8. Rental provider's preferred method of rent payment

**Note:** The rental provider must permit a fee-free (other than the renter's own bank fees) payment method and must allow the renter to use Centrepay or another form of electronic funds transfer.

**Note:** The renter is entitled to receive a receipt from the rental provider confirming payment of rent.

(Rental provider to tick permitted methods of rent payment)

<input type="checkbox"/> direct debit	<input type="checkbox"/> bank deposit	<input type="checkbox"/> cash	<input type="checkbox"/> cheque	<input type="checkbox"/> money order	<input checked="" type="checkbox"/> BPay
<input type="checkbox"/> other electronic form of payment, including Centrepay <input type="text"/>					

Payment details (if applicable)

Biller Code 4481  
BPAY REF: 53184792

## 9. Service of notices and other documents by electronic methods

Electronic service of documents must be in accordance with the requirements of the ***Electronic Transactions (Victoria) Act 2000***.

Just because someone responds to an email or other electronic communications does not mean they have consented to the service of notices and other documents by electronic methods.

The rental provider and renter must notify the other party in writing if they no longer wish to receive notices or other documents by electronic methods.

The rental provider and renter must immediately notify the other party in writing if their contact details change.

### 9.1 Does the rental provider agree to the service of notices and other documents by electronic methods such as email?

The rental provider must complete this section before giving the agreement to the renter.

(Rental provider to tick as appropriate)

☒ Yes

Harry Singh: harry.singh@rataandco.com.au

☐ No

### 9.2 Does the renter agree to the service of notices and other documents by electronic methods such as email?

(Renter to tick as appropriate)

**Renter 1** ☒ Yes

Marco P T Pajar: xxxxx@xxxxx.com

☐ No

**Renter 2** ☒ Yes

Giovanna I Pedreros Gonzalez: xxxxx@xxxxx.com

☐ No

**Renter 3** ☐ Yes

☐ No

**Renter 4** ☐ Yes

☐ No

---

## 10. Urgent repairs

- The rental provider must ensure that the rental property is provided and maintained in good repair.
- If there is a need for an urgent repair, the renter should notify the rental provider in writing.

For further information on seeking repairs see **Part D** (below).

Details of person the renter should contact for an urgent repair  
(rental provider to insert details)

Emergency contact name

Alex Doucas

Emergency phone number

03 9465 7766

Emergency email address

maintenance@maintenanceplus.com.au

---

## 11. Professional cleaning

The rental provider must not require the renter to arrange professional cleaning or cleaning to a professional standard at the end of the tenancy unless —

- professional cleaning or cleaning to a professional standard was carried out to the rented premises immediately before the start of the tenancy and the renter was advised that professional cleaning or cleaning to a professional standard had been carried out to those premises immediately before the start of the tenancy; or
- professional cleaning or cleaning to a professional standard is required to restore the rented premises to the same condition they were in immediately before the start of the tenancy, having regard to the condition report and taking into account fair wear and tear.

The renter must have all or part of the rented premises professionally cleaned, or pay the cost of having all or part of the rented premises professional cleaned, if professional cleaning becomes required to restore the premises to the condition they were in immediately before the start of the tenancy, having regard to the condition report and taking into account fair wear and tear.

---

## 12. Owners corporation

Do owners corporation rules apply to the premises?

*If yes, the rental provider must attach a copy of the rules to this agreement.*

(Rental provider to tick as appropriate)

☒ No

☐ Yes

---

## 13. Condition report

The renter must be given 2 copies of the condition report (or one emailed copy) on or before the date the renter moves into the rented premises.

(rental provider to tick as appropriate)

☐ The condition report has been provided

☒ The condition report will be provided to the renter on or before the date the agreement starts

### 14 Electrical safety activities

- (a) The rental provider must ensure an electrical safety check of all electrical installations, appliances and fittings provided by a rental provider in the rented premises is conducted every 2 years by a licensed or registered electrician and must provide the renter with the date of the most recent safety check, in writing, on request of the renter.
  - (b) If an electrical safety check of the rented premises has not been conducted within the last two years at the time the renter occupies the premises, the rental provider must arrange an electrical safety check as soon as practicable.
- 

### 15 Gas safety activities

This safety-related activity only applies if the rented premises contains any appliances, fixtures or fittings which use or supply gas.

- (a) The rental provider must ensure that a gas safety check of all gas installations and fittings in the rented premises is conducted every 2 years by a licensed or registered gasfitter and must provide the renter with the date of the most recent safety check, in writing, on request of the renter.
  - (b) If a gas safety check has not been conducted within the last two years at the time the renter occupies the premises, the rental provider must arrange a gas safety check as soon as practicable.
- 

### 16 Smoke alarm safety activities

- (a) The rental provider must ensure that:
  - i. any smoke alarm is correctly installed and in working condition; and
  - ii. any smoke alarm is tested according to the manufacturer's instructions at least once every 12 months, and
  - iii. the batteries in each smoke alarm are replaced as required.
- (b) The rental provider must immediately arrange for a smoke alarm to be repaired or replaced as an urgent repair if they are notified by the renter that it is not in working order.  
**Note:** Repair or replacement of a hard-wired smoke alarm must be undertaken by a suitably qualified person.
- (c) The rental provider, on or before the occupation date, must provide the renter with the following information in writing:
  - i. information about how each smoke alarm in the rented premises operates;
  - ii. information about how to test each smoke alarm in the rented premises;
  - iii. information about the renter's obligations to not tamper with any smoke alarms and to report if a smoke alarm in the rented premises is not in working order.
- (d) The renter must give written notice to the rental provider as soon as practicable after becoming aware that a smoke alarm in the rented premises is not in working order.

**Note:** Regulations made under the **Building Act 1993** require smoke alarms to be installed in all residential buildings.

---

### 17 Swimming pool barrier safety activities

These safety-related activities only apply if the rented premises contains a swimming pool.

- (a) The rental provider must ensure that the swimming pool barrier is maintained in good repair.

- (b) The renter must give written notice to the rental provider as soon as practicable after becoming aware that the swimming pool barrier is not in working order.
  - (c) The rental provider must arrange for a swimming pool barrier to be immediately repaired or replaced as an urgent repair if they are notified by the renter that it is not in working order.
  - (d) The rental provider must provide the renter with a copy of the most recent certificate of swimming pool barrier compliance issued under the **Building Act 1993** on the request of the renter.
- 

### 18 Relocatable pool safety activities

These safety-related activities only apply if a relocatable swimming pool is erected, or is intended to be erected, on the rented premises.

- (a) The renter must not erect a relocatable swimming pool without giving written notice to the rental provider before erecting the pool.
- (b) The renter must obtain any necessary approvals before erecting a relocatable swimming pool.

**Note:** Regulations made under **Building Act 1993** apply to any person erecting a relocatable swimming pool. This safety-related activity only applies to swimming pools or spas that hold water deeper than 300 mm.

---

### 19 Bushfire prone area activities

This safety-related activity only applies if the rented premises is in a bushfire prone area and is required to have a water tank for bushfire safety.

If the rented premises is in a designated bushfire prone area under section 192A of the **Building Act 1993** and a water tank is required for firefighting purposes, the rental provider must ensure the water tank and any connected infrastructure is maintained in good repair as required.

The water tank must be full and clean at the commencement of the agreement.

## Part D – Rights and obligations

This is a summary of selected rights and obligations of **renters** and **rental providers** under the Act.

Any reference to VCAT refers to the Victorian Civil and Administrative Tribunal.

For more information, visit [consumer.vic.gov.au/renting](https://consumer.vic.gov.au/renting).

INFORMATION ONLY

## 20. Use of the premises

### The renter:

- is entitled to quiet enjoyment of the premises. The rental provider may only enter the premises in accordance with the Act; and
- must not use the premises for illegal purposes; and
- must not cause a nuisance or interfere with the reasonable peace, comfort or privacy of neighbours; and
- must avoid damaging the premises and common areas. Common areas include hallways, driveways, gardens and stairwells. Where damage occurs, the renter must notify the rental provider in writing; and
- must keep the premises reasonably clean.

## 21. Condition of the premises

### The rental provider:

- must ensure that the premises comply with the rental minimum standards, and is vacant and reasonably clean when the renter moves in; and
- must maintain the premises in good repair and in a fit condition for occupation; and
- agrees to do all the safety-related maintenance and repair activities set out in **Part C** of the agreement.

### The renter:

- The renter must follow all safety-related activities set out in **Part C** of the agreement and not remove, deactivate or otherwise interfere with the operation of prescribed safety devices on the premises.

## 22. Modifications

### The renter:

- may make some modifications without seeking the rental provider's consent. These modifications are listed on the Consumer Affairs Victoria website; and
- must seek the rental provider's consent before installing any other fixtures or additions; and
- may apply to VCAT if they believe that the rental provider has unreasonably refused consent for a modification mentioned in the Act; and
- at the end of the agreement, must restore the premises to the condition it was in before they moved in (excluding fair wear and tear). This includes removing all modifications, unless the parties agree they do not need to be removed.

### The rental provider:

- must not unreasonably refuse consent for certain modifications.

A list of the modifications that the rental provider cannot unreasonably refuse consent for is available on the Consumer Affairs Victoria website [consumer.vic.gov.au/renting](https://consumer.vic.gov.au/renting).

## 23. Locks

- The rental provider must ensure the premises has:
  - locks to secure all windows capable of having a lock, and
  - has deadlocks (a deadlock is a deadlatch with at least one cylinder) for external doors that are able to be secured with a functioning deadlock; and
  - meets the rental minimum standards for locks and window locks.
- External doors which are not able to be secured with a functioning deadlock must at least be fitted with a locking device that—
  - is operated by a key from the outside; and
  - may be unlocked from the inside with or without a key
- The renter must obtain consent from the rental provider to change a lock in the master key system.
- The rental provider must not unreasonably refuse consent for a renter seeking to change a lock in the master key system.
- The rental provider must not give a key to a person excluded from the premises under a:
  - a family violence intervention order; or
  - a family violence safety notice; or
  - a recognised non-local DVO; or
  - personal safety intervention order.

## 24. Repairs

- Only a suitably qualified person may do repairs—both urgent and non-urgent

## 25. Urgent repairs

Section 3(1) of the Act defines **urgent repairs**. Refer to the Consumer Affairs Victoria website for the full list of urgent repairs and for more information, visit [consumer.vic.gov.au/urgentrepairs](https://consumer.vic.gov.au/urgentrepairs).

Urgent repairs include failure or breakdown of any essential service or appliance provided for hot water, cooking, heating or laundering supplied by the rental provider.

The rental provider must carry out urgent repairs after being notified. A renter may arrange for urgent repairs to be done if the renter has taken reasonable steps to arrange for the rental provider to immediately do the repairs and the rental provider has not carried out the repairs.

If the renter has arranged for urgent repairs, the renter may be reimbursed directly by the rental provider for the reasonable cost of repairs up to \$2500.

The renter may apply to VCAT for an order requiring the rental provider to carry out urgent repairs if—

- (a) the renter cannot meet the cost of the repairs; or
- (b) the cost of repairs is more than \$2500; or
- (c) the rental provider refuses to pay the cost of repairs if it is carried out by the renter.

## 26. Non-urgent repairs

- The renter must notify the rental provider, in writing, as soon as practicable of —
  - damage to the premises; and
  - a breakdown of facilities, fixtures, furniture or equipment supplied by the rental provider.
- The rental provider must carry out non-urgent repairs in reasonable time.
- The renter may apply to VCAT for an order requiring the rental provider to do the repairs if the rental provider has not carried out the repairs within 14 days of receiving notice of the need for repair.

## 27. Assignment or sub-letting

### The renter:

- The renter must not assign (transfer to another person) or sub-let the whole or any part of the premises without the written consent of the rental provider. The rental provider may give the renter notice to vacate if the renter assigns or sub-lets the premises without consent.

### The rental provider:

- cannot unreasonably withhold consent to assign or sub-let the premises; and
- must not demand or receive a fee or payment for consent, other than any reasonable expenses incurred by the assignment.

## 28. Rent

- The rental provider must give the renter at least 60 days written notice of a proposed rent increase
- Rent cannot be increased more than once every 12 months.
- If the rental provider or agent does not provide a receipt for rent, then renter may request a receipt.
- The rental provider must not increase the rent under a fixed term agreement unless the agreement provides for an increase by specifying the amount of increase or the method of calculating the rent increase.

## 29. Access and entry

- The rental provider may enter the premises—
  - at any time, if the renter has agreed within the last 7 days; and
  - to do an inspection, but not more than once every 6 months; and
  - to comply with the rental provider's duties under the Act; and
  - to show the premises or conduct an open inspection to sell, rent or value the premises; and
  - to take images or video for advertising a property that is for sale or rent; and
  - if they believe the renter has failed to follow their duties under the Act; and
  - to do a pre-termination inspection where the renter has applied to have the agreement terminated because of family violence or personal violence.
- The renter must allow entry to the premises where the rental provider has followed proper procedure.
- The renter is entitled to a set amount of compensation for each sales inspection.

## 30. Pets

- The renter must seek consent from the rental provider before keeping a pet on the premises.
- The rental provider must not unreasonably refuse a request to keep a pet.



### 31. Additional terms (if any)

List any additional terms to this agreement. The terms listed must not exclude, restrict or modify any of the rights and duties included in the Act.

Additional terms must also comply with the Australian Consumer Law (Victoria). For example, they cannot be unfair terms, which will have no effect. Contact Consumer Affairs Victoria on 1300 558 181 for further information or visit [consumer.vic.gov.au/products-and-services/business-practices/contracts/unfair-contract-terms](http://consumer.vic.gov.au/products-and-services/business-practices/contracts/unfair-contract-terms).

### 32. Damage to the Premises

The Renter must ensure that care is taken to avoid damaging the rented Premises.

The renter must take reasonable care to avoid damaging any common areas.

The Renter who becomes aware of damage to the rented Premises must give notice to the Rental provider of any damage to the Premises as soon as practicable.

### 33. Cleanliness of the Premises

33.1 The Renter must keep the Premises in a reasonably clean condition during the period of the Agreement.

### 34. Agent is First Point of Contact

34.1 The Renter acknowledges that it is not permitted to contact the Rental provider directly unless expressly authorised in writing. For the avoidance of doubt, the Renter acknowledges that where the Rental provider's consent is required to be obtained under this Agreement, the Renter is to direct such request for the Rental provider's consent to the Agent in writing. The Renter is to direct all queries or complaints to the Agent directly.

### 35. Water Consumption & Utilities

35.1 The Renter is responsible for all water usage charges where the property is separately metered. It is the Renter's obligation to establish the water usage account with the relevant body prior to taking occupation of the premises.

35.2 If a service is disconnected or damaged:

- a. due to the fault of the Rental provider, Agent or Rental provider's contractor, the Rental provider or Agent will have the service re-connected or repaired; or
- b. due to the fault of the Renter, or a person the Renter has on the Premises, the Renter must have the service re-connected or repaired at its cost.

35.3 If the Renter disconnects a service or changes the supplier of it, the Renter must pay the cost of having the service disconnected, another service connected or both. If the Premises is separately metered for utility services, the Renter must pay all charges in respect of the re-connection and consumption of water, gas, electricity and telephone.

35.4 The connection of an existing and/or new phone line, internet connection and/or connection of any cable television, antenna or dish or adding additional power outlets, phone sockets or antenna points will require the Rental provider's prior approval and will be at the Renter's cost.

### 36. Condition Report

36.1 If the Renter has not physically viewed the Premises, the Renter acknowledges that it has had a representative view the Premises on their behalf and agrees to accept the Premises as is.

36.2 The Renter acknowledges that before it took occupation of the Premises, it received from the Rental provider or Agent:

- a. An electronic copy of the condition report signed by the Rental provider or Agent.
- b. a written guide authorised and published by the Victorian Government entitled 'Renting a home: A guide for renters'; and
- c. a copy of this tenancy Agreement.

36.3 the Renter acknowledges that the condition report must be signed and returned to the Agent within 5 business days after taking possession of the Premises. If the condition report is not returned, the copy held by the Agent will be accepted as conclusive evidence of the state of repair or general condition of the Premises, as at the commencement of this Lease.

36.4 If the Renter is entering into a renewed Lease agreement, the original condition report will remain as true and correct.

## **37. Rental provider's Insurance and Renter's Contents Insurance**

37.1 The Renter shall not do or allow anything to be done which would invalidate any insurance policy on the Premises or increase the premium and the Renter shall pay the Rental provider all increased premiums and all other expenses incurred as a consequence of any breach of this term.

37.2 The Renter agrees to pay the Rental provider any excess amount or additional premium charged by the Rental provider's insurance company (to the extent the Rental provider elects to have this insurance in place and use it for the Renter's responsible damage), as a result of any damage caused by the Renter, or by anyone on the Premises with the consent of the Renter.

37.3 The Rental provider's insurance policy covers only the building plus any fixtures and fittings at their option and not the Renter's contents. The Rental provider accepts no responsibility for stolen, misplaced or damaged personal belonging kept inside or outside the rented Premises whatsoever, including but not limited to items stored in vehicles in common car parking areas or storage cages. It is strongly recommended that the Renter obtains adequate insurance coverage for its possessions.

## **38. Reporting Defects**

38.1 If the Renter becomes aware of a defect at the Premises that may injure someone or cause damage or which may otherwise give rise to a liability, it must notify the Agent as soon as possible and within 24 hours of becoming aware of such defect.

38.2 If the Renter becomes aware of any blockage of the drainage, septic or sewerage it must notify the Agent within 24 hours. If the Renter or anyone it allowed onto the Premises, caused a blockage or defect, the Renter will be responsible to pay to the Rental provider the reasonable expenses incurred in having the defect rectified.

## **39. Inspections**

39.1 The Renter acknowledges and understands that after being in possession of the Premises for three months, a routine inspection will be conducted. Thereafter, routine inspections can be conducted every 6 months throughout the duration of the tenancy.

39.2 The Renter acknowledges and agrees that the Agent may conduct regular routine inspections with or without the presence of the Renter upon giving the Renter a minimum of 7 days' written notice.

## **40. Disclosure of information**

40.1 The Renter authorises the Agent to disclose details of its credit worthiness, to the Renter's personal referees, employer, any record, listing or database of defaults by renters to the owner or agent of any future residence.

40.2 If the Renter defaults under this Agreement, the agent may disclose details of any such default to any person whom the agent reasonably considers has an interest receiving such information.

## **41. Employment Details**

30.1 The Renter agrees to notify the agent of any change of employment to that set out in the original Tenancy Application.

## **42. Permitted Use**

42.1 The Renter must use the Premises for the permitted use, which is as the Renter's place of residence. The Renter must not use the Premises for any other purpose without first obtaining the Rental provider's consent in writing, by sending a written request to the Agent.

42.2 The Renter shall not do or allow to be done anything that will cause the shared service facilities (if any) to become obstructed, untidy, damaged, or used for any purpose other than for which they are intended.

42.3 Any fines, infringements and penalty notices pertaining to the Premises, will be the responsibility of the Renter and the Renter agrees to deduct, from any monies paid to the Agent, the full amount of such fines or infringement, even if that would cause the Renter to then become in arrears.

## **43. Urgent and Non-Urgent Repairs**

43.1 The Renter acknowledges that all non-urgent repairs and maintenance requests must be submitted in writing to the Agent via email to the contact details specified in Item 3 in the Schedule or to the nominated Agent's Representative.

43.2 The Renter agrees to immediately notify the Agent of any URGENT repairs, as per the contact details specified in Item 3. The Renter agrees to take all reasonable measures to get in contact with the Agent.

43.3 The Rental provider and the Renter acknowledge that the Agent is entitled to authorise urgent repairs to the maximum amount written under Urgent Repairs of Part D. The Rental provider will be contacted for approval for all urgent repairs prior to proceeding.

43.4 The Renter acknowledges that if a contractor is called out to the Premises with no repair required, then the Renter may be liable for payment of the invoice issued by the contractor.

## **44. Garden and Parking**

44.1 The Renter agrees to maintain the garden and lawn unless agreed otherwise in writing. This includes weeding garden beds, pruning and maintenance of plants and bushes, mowing and edging of lawns and removal of any debris and leaves and generally keeping it neat and tidy.

44.2 The Renter must water the garden and lawn in accordance with the water restrictions. If there is an automatic watering system in place, the Renter must notify the Agent if there are any concerns with regards to the operation of the system. It is the renter's responsibility to keep all plants and lawns alive.

44.3 The Renter must park vehicles in the designated area. The Renter must not park on grass or garden areas, if it does then the Renter will be liable to fix any damage caused to the grass and grounds.

44.4 The Renter will be liable for any fine that is received due to the lack of upkeep of the Premises that have been issued by the local council or Owners Corporation in relation to garden maintenance, illegally parked vehicles, rubbish and the like.

## **45. Light Globes and Pilot Lights**

45.1 The Renter must replace at the Renter's expense, all light tubes and globes to the Premises which become defective during the Term of the tenancy unless the defect is proven to be caused by faulty wiring.

45.2 The Renter is responsible for checking and relighting the pilot lights on all gas appliances such as gas hot water systems, gas heating units and gas ovens, before reporting faults to the Agent. If a tradesperson is sent by the Agent on behalf of the Rental provider to relight a pilot light where this is the only issue the Renter will be liable for all costs.

## **46. Pets**

46.1 The Renter is prohibited from keeping any animal or pet of any description on the Premises without the completion of the Pet Request form. The renter provider has 14 days to make a decision. If they don't agree, the rental provider will apply to VCAT. The renter can't keep a pet while VCAT is making a decision.

46.2 If the Rental provider consents to the Renter keeping a pet on the Premises, the Renter hereby acknowledges and agrees to accept full responsibility for any damage or complaints resulting from keeping a pet at the Premises and further agrees to pay any and all expenses arising from any repairs or replacements to goods and fixtures.

46.3 Should a pet cause any damage including but not limited to urinating on the floors, or damages to the interior fixtures or fittings or surroundings area of the Premises, the Renter must report any damage caused to the Premises to the Agent within 7 days and the Renter agrees to rectify the damage or replace the flooring as soon as possible at the Renter's expense.

46.4 Should a pet cause any damage including but not limited to urinating on the floors, or damages to the interior fixtures or fittings or surroundings area of the Premises, the Renter must report any damage caused to the Premises to the Agent within 7 days and the Renter agrees to rectify the damage or replace the flooring as soon as possible at the Renter's expense.

## **47. Rubbish and hanging clothes**

47.1 The Renter must store all rubbish and waste in a proper rubbish receptacle with a close-fitting lid, to be kept only in the place provided. The Renter must have rubbish and waste regularly removed in accordance with the municipality's rubbish and waste removal timetables.

47.2 The Renter must only hang clothes outside the Premises where provision for the hanging of clothes has been provided.

## **48. Inflammable Liquids Not Permitted**

48.1 Except as allowed by this by this item 48, the Renter must not bring onto, or store, inflammable liquids, gases or automotive or machinery oils or lubricants at the Premises, including but not limited to motor fuels, kerosene and bottled gasses.

48.2 Apart from kerosene which the Renter must not have at the Premises, the Renter is entitled to keep small quantities of inflammable liquids, gases or automotive or machinery oils and lubricants it requires for purely routine minor maintenance, domestic or house-hold use or to maintain the garden at the Premises.

## **49. Vehicle/boat servicing or Repairs not to be carried out**

49.1 For the purposes of this item 49, routine minor maintenance is limited to cleaning, checking and adjusting tyre pressures and checking the oil, coolant and the levels of other fluids and the general condition of the vehicle or boat. It does not include carrying out lubrication, oil changing, replacing tyres or a battery or periodic, or other, servicing whether in accordance with manufacturers recommendations or not or repairs of any sort.

49.2 The Renter agrees not to carry out any mechanical repairs or spray painting of any motor vehicles, boats or motor cycles in or around the Premises including common property.

49.3 The Renter also agrees to be fully responsible for the removal of any motor cycle, car or boat spare parts or bodies or any other equipment used and to fully reinstate the Premises or the land or common property on which it is situated to their original condition forthwith.

## **50. Smoke Alarms**

50.1 The Renter acknowledges that the smoke detectors are operational at the commencement of this Lease. If the Renter becomes aware, or reasonably considers, a smoke detector at the Premises is not, or may not be, in proper working order the Renter must notify the Agent as soon as possible, and within 24 hours of becoming aware.

50.2 The Renter agrees to carry out tests from time to time to ensure the smoke detector is in working order. If a smoke detector appears to be faulty or does not make the required sound when tested, the Renter must immediately notify the Agent and confirm such advice in writing on the same day.

50.3 The Renter acknowledges and agrees that it must not remove a battery from a smoke detector. If a smoke detector makes a sound indicating the battery needs to be replaced, the Renter must change the battery and notify the Agent and confirm such advice in writing on the same day if any problem persists.

## **51. Swimming Pool/Spa**

51.1 This item 51 applies if there is a swimming pool, spa or variation thereof at the Premises.

51.2 The Renter hereby agrees:

- a. to maintain the swimming pool/spa by using the equipment provided;
- b. to purchase at their own cost, the required chemicals to maintain the swimming pool/spa;
- c. to maintain the swimming pool/spa equipment provided in the condition in which it was received at the beginning of the tenancy;
- d. to ensure the swimming pool/spa area and surrounds are kept clear of obstacles, that the gate providing access to the swimming pool/spa/spa area is never propped open and that all children are under adult supervision at all times; and
- e. to inform the Agent in writing immediately should the safety barrier on the swimming pool/spa/spa area require maintenance or become unsafe.

51.3 The Renter acknowledges and agrees that if item 51.2 is not complied with, the Agent may serve a notice of breach on the Renter and the necessary notices thereafter if the Renter fails to remedy the breach

## **52. Locks & Keys**

52.1 The Renter is permitted to change the locks including the barrels in all locks at the Premises, on the condition that the Renter provides duplicate keys to the Agent within 24 hours of changing the locks.

52.2 The Renter is permitted to change the code of an alarm at the Premises, on the condition that the Renter notifies the Agent in writing within 24 hours of the changed alarm code.

52.3 The Rental provider and Renter agree that the Agent is not legally obligated to hold or provide a duplicate key to the Premises. The Agent may request a copy of keys be provided at any time and the Renter is required to provide the key with a copy of a receipt for reimbursement.

52.4 The Renter acknowledges that it is responsible for the replacement of any lost keys, the provision of additional keys and any locksmith charges where keys are lost or mislaid.

52.5 The Renter acknowledges that whilst all due care has been taken by the Rental provider and the Agent to ensure that all keys held by previous occupiers of the Premises have been returned, to ensure total security it is the Rental provider's recommendation that the barrels to locks are changed by the Renter.

## **53. Blockages Caused by Misuse**

53.1 The Renter must not flush anything into the drainage, septic, sewerage or storm water systems that may cause a blockage. The Renter shall pay the cost of clearing any pipe, drain toilet or sewage blockages belonging to the Premises caused by misuse by the Renter or their visitors.

## **54. Payment Of Rental**

54.1 All rental payments are to be made on time and in full in the manner specified in Item 8 of the standard terms or otherwise instructed by the Agent in writing. No part payments will be accepted. The Renter acknowledges and agrees that payments made by cheque or money order are subject to a \$16.50 processing fee (inclusive of GST).

54.2 The Renter acknowledges and agrees that the Agent will pay all rental payments including any rental payment which is in advance to the Rental provider immediately after funds have cleared.

54.3 Any costs incurred by the Rental provider or Agent to retrieve rental arrears shall be reimbursed by the Renter. This includes charges of \$27.50 should a cheque or direct debit dishonour up to three times. Beyond three times \$55.00 will be charged (inclusive of GST).

## **55. Assignment, Sub-letting and Short Stay Accommodation**

55.1 The Renter acknowledges that the persons named on this Agreement are those who will occupy the Premises during the term of the Agreement. Any change in occupant must be immediately notified to the Agent in writing in accordance with item.

55.2 The Renter acknowledges that a request of transfer of lease must be given to the Agent in writing and will be subject to Rental provider approval. If approved, the Renter agrees to reimburse the Rental provider for the costs and charges incurred in relation to the preparation of a written assignment of the Tenancy Agreement. The costs are a one off fee of \$250 (inclusive of GST) plus a Renter National Tenancy Database Check of \$22.00 (inclusive of GST) per new Renter (Tenant), an one off fee for an Industry Approve Lease Fee of \$6.60 (inclusive of GST) and a one off fee for the Bond Lodgement of \$5.50 (inclusive of GST).. A prospective renter must not move in or occupy the Premises without completing and submitting an application to the Agent for approval by the Rental provider.

55.3 For the purposes of item 55.2 to apply, at least one named Renter from the original Agreement must remain in occupation. If no original named Renter is to remain, all Renters must vacate. If this occurs during a fixed term, a lease break will occur.

55.4 The Renter must not grant a licence or part with occupation of the Premises, or a part of the Premises, to provide residential accommodation for a fee or other benefit, without, in each instance, obtaining the Rental provider's prior written consent, which, if given, may be subject to reasonable conditions.

55.5 The Renter's obligation to comply with section 64(2) of the Act, applies despite any consent given by the Rental provider under this item 55.

55.6 The Renter agrees that it will not act as a "Host" and advertise part or all of the property to be available for a guest to short term stay or use as holiday accommodation (including but not limited to AirBnB).

## **56. Fixed Term Lease Break**

56.1 In the event that the Renter wishes to vacate the Premises prior to the Termination Date as specified in Item 5 in Part A, the Renter must supply a written notice of intention to break lease or vacate to the Agent (not an SMS message).

56.2 The Renter will be liable for and agrees to pay the following fees and charges as applicable:

- a. any advertising costs incurred including an internet marketing cost of \$398 (inclusive of GST);
- b. a break lease fee of 2.5 Weeks' Rental (inclusive of GST), applied pro-rata;
- c. a 'For Lease' board to be erected at a cost of \$99.00 (inclusive of GST);
- d. Residential Tenancy Database checks on each applicant at a cost of \$22 per applicant (inclusive of GST);
- e. Condition Report \$99.00;
- f. all rent due from the time of vacating to the expiration of the fixed term lease OR until such time a replacement renter's lease begins.
- g. all advertising amounts including internet, boards and database checks are subject to change and will be advised at the time of the lease break.

56.3 The Renter agrees to continue to pay rent in accordance with the lease to the expiration of the fixed term lease OR until such time a replacement Renter commences its Lease (whichever comes first), and agrees to pay any shortfall due to the property being re-leased at a lower rate. The Rental provider agrees to mitigate the Renter's loss by taking reasonable steps to relet the Premises.

## **57. Advertising Boards and Access To The Premises**

57.1 The Renter shall allow the Agent to put on the Premises a notice or notices 'To Let' or 'For Lease' during the last month of the term of this Agreement.

57.2 The Renter shall also allow the Agent to put on the Premises a notice or notices 'For Sale' or 'Auction' at any time during the Term of this Agreement and permit access to the Premises by the Agent to present the Premises to prospective purchasers or renters upon 48 hours' notice or by Agreement with the Renter.

## **58. Owners Corporation Rules (Where Applicable)**

If there is an owners corporation for the Premises ("Owners Corporation"), the Rental provider agrees to attach a copy of the current rules of the Owners Corporation to this Agreement.

If item 58.1 applies, the Renter agrees to observe and be bound by the rules of the Owners Corporation and any rules amending or superseding them (as the case may be) in so far as they relate to or affect the use, occupation and enjoyment of the Premises and the common property provided that the Renter shall not be required to contribute costs of a capital nature or which would, except for the provision, be payable by the Rental provider. The Standard Rules of the Subdivision (Body Corporate) Regulations 2001, as amended, apply to all bodies corporate.

If item 58.1 applies, the Renter shall not do or allow to be done anything that will cause the shared service facilities to become obstructed, untidy, damaged or used for any purpose other than for which they are intended.

## **59. Condensation and Mould**

59.1 The Renter must regularly ventilate the Premises including but not limited to keeping the exhaust fan on in all bathrooms and toilets, windows open in the kitchen when cooking, opening windows and doors to allow regular air flow and clean any condensation or mould from windows, window sills, ceilings and within reason keep the blinds up whenever possible to avoid condensation.

59.2 The renter further agrees to keep the bathroom door open and the exhaust fan on where possible and not allow steam to build up. Mould on the ceiling and walls can be easily wiped off with an anti-mould solutions which can be purchased at the supermarket.

59.3 The Renter acknowledges that any damage to the property caused by a failure to comply with this item 59 must be rectified professionally at the Renter's expense.

## **60. Pot Plants and Furniture Placement**

60.1 The Renter must not place pot plants on any flooring within or outside the Premises without appropriate protection to avoid damage and staining to surfaces.

60.2 The Renter agrees to insert appropriate protection underneath any furniture to ensure the floors of the Premises (inside and outside) are not damaged.

60.3 The Renter hereby agrees that any damaged caused to any flooring due to the Renters failing to adhere to this item 60 will be rectified professionally at the Renter's expense.

## **61. Smoking**

61.1 The Renter must not smoke inside the Premises. The Renter may smoke in uncovered areas outside the Premises. The Renter must place all cigarette waste in the appropriate receptacle.

61.2 If the Renter has not complied with item 61.1, in particular the Renter has been smoking inside, the Renter will be required to wash down walls, curtains and/or drapes to remove the remains of smoke or repaint walls, replace the curtains and drapes.

## **62. Redirection of Mail and Disconnection of Services**

At the end of the tenancy, the Renter is solely responsible for disconnecting any utilities or services connected, as well as redirecting their mail. The Renter shall reimburse the Rental provider for any cost incurred by the Rental provider due to the Renter failing to adhere to this item 62.



## **63. Notice to Vacate**

63.1 If the Renter wishes to vacate the Premises at the expiration of this Agreement, it must give the Agent written notice of the Renter's intention to vacate at least 28 days prior to the expiration of the Agreement. An SMS message is NOT acceptable.

63.2 If the Renter remains in occupation of the Premises after the expiration of this Agreement and does not enter into a new fixed term Agreement the Renter must give written notice of the Renter's intention to vacate the Premises specifying a termination date that is not earlier than 28 days after the day on which the Renter gives notice.

63.3 Notice under this item 63 must be provided to the Agent. If notice is provided by email it must be delivered by each named Renter listed on this Agreement. The 28 days to vacate will not be taken into account until the last named Renter's email or notice is received.

## **64. Expiry of Fixed Term Agreement**

64.1 If the Renter remains in occupation of the Premises after the Termination Date of this Agreement and does not enter into a new fixed term Lease Agreement, the Agreement will revert to a periodic tenancy. The Renter acknowledges that 28 days' notice to vacate is still required and must be provided to the Agent and in accordance with item 63.

64.2 The Renter acknowledges the right of the Rental provider under the Act to issue a notice that will terminate the tenancy at the end of this fixed term Agreement.

## **65. Keys**

The Renter must return all keys, security swipe passes/fobs and remote controls to the Agent's usual address. The Renter's obligation to pay rent continues until such time that all the keys, security swipes/fobs are returned to the Agent.

## **66. Cleaning Premises Upon Vacating**

66.1 The Renter must:

- a. remove all possessions including but not limited to furniture, motor vehicles, equipment and rubbish from the Premises; and
- b. undertake a full clean of the Premises as in accordance with the any instructions provided by the Agent and as required under this agreement to reinstate the premises to the state at the commencement of this agreement. If the Renter is not able to undertake the full clean, they must immediately advise the Agent to arrange a professional cleaner to undertake the full clean. The cost of such cleaner will be payable by the Renter.

66.2 The Renter agrees to professionally steam clean all carpeted areas (if applicable) within the Premises at the termination of the tenancy and provide a receipt to the Agent for such activities upon vacating if this was done prior to the tenancy commencing.

66.3 If the Renter kept a pet at the Premises in accordance with item 46.1, in addition to the foregoing upon vacating the Premises the Renter must also:

- a. ensure all pet droppings are cleaned from the yard of the Premises; and
- b. have the Premises professionally fumigated and provide a receipt for such to the Agent. The fumigation is essential as fleas lie dormant until a property is re-occupied.

## **67. Bond Lodgement and Refund**

67.1 The bond has been deposited in accordance with the requirements of the Act and RTBA.

67.2 The Renter acknowledges that pursuant to Section 428 of the Act, it shall not refuse to pay rent on the grounds that it intends to regard the bond or any part of the bond as rent paid by the Renter. The Renter acknowledges that failure to abide by this Section renders the Renter liable to a penalty.

## **68. General**

68.1 The Renter shall comply with any Act, Regulation, Rule or direction of any Government, semi Government or statutory body.

68.2 The Renter acknowledges that no promises, representations, warranties or undertakings have been given by the Rental provider or Agent in relation to the suitability of the Premises for the Renter's purposes or in respect of the furnishings, fittings or appurtenances of the Premises otherwise than as provided herein.

68.3 No consent or waiver of any breach by the Renter of the Renter's obligations under the Act shall prevent the Rental provider from subsequently enforcing any of the provision of the Agreement.

68.4 The Renter acknowledges that any breach and compensation claim as a result of any breach may be listed to the National Tenancy Database and/or Equifax (if a VCAT order has been obtained) for the total amount declared by the Tribunal.

68.5 This Agreement may be amended only by an Agreement in writing signed by the Rental provider and the Renter.

## **69. General**

69.1 The Residential Rental Rental provider (Landlord) and/or Residential Renter (Tenant) agree that their details may be forwarded to one or more of our affiliates including but not limited to Harcourts International, Harcourts Australia, Harcourts Victoria, their related entities or any other Harcourts Franchisees, Melbourne Real Estate Debt Collection, for the purposes of debt collection, ConnectNow or a similar company for the purposes of service connections, Water Utilities, Local council, Smoke Alarm Solutions or a similar company for the purposes of smoke alarm servicing and testing, Twenty2 maintenance (or similar company) for purposes of safety checks & maintenance, Melbourne Real Estate Conveyancing, any other supplier/maintenance company and/or any affiliate of Harcourts Rata & Co and Consumer Affairs Victoria, Real Estate Institute of Victoria or any other governing body.

## **Rental Standards**

1. Are there deadlocks to all Entry doors?

A. If no, could one be fitted?

B. Can the locking device be operated by a key from the outside; and may be unlocked from the inside with or without a key?

2. Is a vermin-proof rubbish bin supplied?

A. Is a vermin-proof recycle bin supplied?

B. Are the supplied bins provided by or are compatible with local council collection?

3. Are the toilets connected to an appropriate sewerage or wastewater treatment system?

A. Are the toilets situated in a suitable housing/room?

4. Is there a washbasin, shower or bath with hot and cold water?

- A. Is there a 3 Star rated showerhead fitted?
5. Is there a dedicated area for cooking and food preparation?
- A. Is the sink in good working order and is connected to hot and cold water?
- B. Is the cooktop in good working order and has 2 or more burners?
- C. Is the oven in good working order - if fitted?
6. Are laundry facilities present in the rented premises?
- A. Are the laundry facilities connected to a reasonable supply of hot and cold water?
7. Is there any visual evidence that the property may be structurally unsound or not weatherproof?
8. Is there any visual evidence of mould or damp caused by or related to the building structure?
9. Does the property have a safety switch / RCD?
10. Do all bedrooms have curtains or blinds that can be opened/closed, block light and give privacy?
- A. Do all living rooms have curtains or blinds that can be opened or closed, block light and give privacy?
11. Can all external windows in the rented premises that are capable of opening be set in a closed or open position?
- A. Do all external windows in the rented premises which are capable of opening have a functioning latch to secure the windows against external entry?
12. Do the interior rooms, corridors and hallways of the rented premises have access to light, whether natural or artificial, which provides a level of illuminance appropriate to the function or use of those rooms?
13. Does each habitable room, bathroom, shower room, toilet and laundry appear to have satisfactory ventilation?
14. Is there a working heater in the main living area of the premises?

## Privacy Collection Notice

As professional property managers **Harcourts Rata & Co** collects personal information about you. To ascertain what personal information we have about you, you can contact us on: 03 9465 7766

### Primary Purpose

As professional property managers, **Harcourts Rata & Co** collect your personal information to assess the risk in providing you with the lease / tenancy of the **Premises** you have requested, and if the risk is considered acceptable, to provide you with the lease / tenancy of the **Premises**.

To carry out this role, and during the term of your tenancy, we usually disclose your personal information to:

- The **Rental Provider**
- The **Rental Provider's** lawyers
- The **Rental Provider's** mortgagee
- Referees you have nominated
- Organisations / Tradespeople required to carry out maintenance to the **Premises**
- Third party organisations required to provide **Harcourts Rata & Co** services
- Rental Bond Authorities
- Residential Tenancy Tribunals / Courts
- Collection Agents
- National Tenancy Database (National Tenancy Database is a division of Equifax Pty Ltd) for purposes of checking an applicant's tenancy history.  
The database operator can be contacted for information on the service or to request a copy of the data held via email at [info@tenancydatabase.com.au](mailto:info@tenancydatabase.com.au) or by submitting the request form on their website at the following address  
<https://www.tenancydatabase.com.au/contact-us>
- Other Real Estate Agents, **Rental Providers** and Valuers

### Secondary Purpose

**Harcourts Rata & Co** also collect your personal information to:

- Enable us, or the **Rental Provider's** lawyers, to prepare the lease / tenancy documents for the **Premises**.
- Allow organisations / tradespeople to contact you in relation to maintenance matters relating to the

### Premises.

- Pay / release rental bonds to / from Rental Bond Authorities (where applicable).
- Refer to Tribunals, Courts and Statutory Authorities (where necessary).
- Refer to Collection Agent / Lawyers (where default / enforcement action is required).
- Provide confirmation details for organisations contacting us on your behalf i.e. Banks, Utilities (Gas, Electricity, Water, Phone), Employers, etc.

If your personal information is not provided to us and you do not consent to the uses to which we put your personal information, **Harcourts Rata & Co** cannot properly assess the risk to our client, or carry out our duties as professional property managers. Consequently, we then cannot provide you with the lease / tenancy of the **Premises**. You also acknowledge that our related financial services company may contact you from time to time to explain other services that this company may be able to provide.

Our privacy policy contains information about how you may access the personal information we hold about you, including information about how to seek correction of such information. We are unlikely to disclose any of your personal information to overseas recipients.

The **Harcourts Rata & Co** privacy policy contains information about how you may complain about an alleged breach of the Australian Privacy Principles, and how we will deal with such a complaint.

The **Harcourts Rata & Co** privacy policy can be viewed without charge on the **Harcourts Rata & Co** website; or contact your local **Harcourts Rata & Co** office and we will send or email you a free copy.

### Disclaimer

**Harcourts Rata & Co** its directors partners employees and related entities responsible for preparing this **Agreement** believe that the information contained in this **Agreement** is up to date and correct. However no representation or warranty of any nature can be given intended or implied and the **Rental Provider** and the **Renter** should rely on their own enquiries as to the accuracy of any information or material incorporated in this **Agreement**. The law is subject to change without notice and terms and conditions in this **Agreement** may be amended as a result. **Harcourts Rata & Co** disclaims all liability and responsibility including for negligence for any direct or indirect loss or damage

suffered by any person arising out of any use and/or reliance on this **Agreement** or any information incorporated in it.

INFORMATION ONLY

Signatures

This agreement is made under the Act.  
Before signing you must read **Part D – Rights and obligations** of this form.

Rental Provider

Rental Provider 1: **Aman Singh**

---

*Signed at Thu, 26/09/2024 15:08*

Rental Provider 2: **Mangla Pathania**

---

*Signed at Thu, 26/09/2024 15:07*

Renter(s)

Renter 1: **Marco P T Pajar**

---

*Signed at Thu, 26/09/2024 12:00*

Renter 2: **Giovanna I Pedreros Gonzalez**

---

*Signed at Thu, 26/09/2024 11:42*

AUDIT TRAIL

**Marco P T Pajar (Renter)**

Thu, 26/09/2024 11:55 - Marco P T Pajar clicked 'start' button to view the Residential Rental Agreement  
Thu, 26/09/2024 12:00 - Marco P T Pajar stamped saved signature the Residential Rental Agreement  
Thu, 26/09/2024 12:00 - Marco P T Pajar submitted the Residential Rental Agreement

**Giovanna I Pedreros Gonzalez (Renter)**

Thu, 26/09/2024 11:37 - Giovanna I Pedreros Gonzalez clicked 'start' button to view the Residential Rental Agreement  
Thu, 26/09/2024 11:42 - Giovanna I Pedreros Gonzalez stamped saved signature the Residential Rental Agreement  
Thu, 26/09/2024 11:42 - Giovanna I Pedreros Gonzalez submitted the Residential Rental Agreement

**Aman Singh (Rental Provider)**

Thu, 26/09/2024 15:05 - Aman Singh clicked 'start' button to view the Residential Rental Agreement  
Thu, 26/09/2024 15:08 - Aman Singh stamped saved signature the Residential Rental Agreement  
Thu, 26/09/2024 15:08 - Aman Singh submitted the Residential Rental Agreement

**Mangla Pathania (Rental Provider)**

Thu, 26/09/2024 15:05 - Mangla Pathania clicked 'start' button to view the Residential Rental Agreement  
Thu, 26/09/2024 15:07 - Mangla Pathania stamped saved signature the Residential Rental Agreement  
Thu, 26/09/2024 15:07 - Mangla Pathania submitted the Residential Rental Agreement

---

**AGREEMENT END**

---

# PROPERTY REPORT



Energy,  
Environment  
and Climate Action

From [www.land.vic.gov.au](http://www.land.vic.gov.au) at 09 August 2024 04:51 PM

## PROPERTY DETAILS

Address: **6 DWARF ROAD KALKALLO 3064**  
Lot and Plan Number: **Lot 33411 PS827442**  
Standard Parcel Identifier (SPI): **33411\PS827442**  
Local Government Area (Council): **HUME**  
Council Property Number: **739450**  
Directory Reference: **Melway 687 G11**

[www.hume.vic.gov.au](http://www.hume.vic.gov.au)

## SITE DIMENSIONS

All dimensions and areas are approximate. They may not agree with those shown on a title or plan.

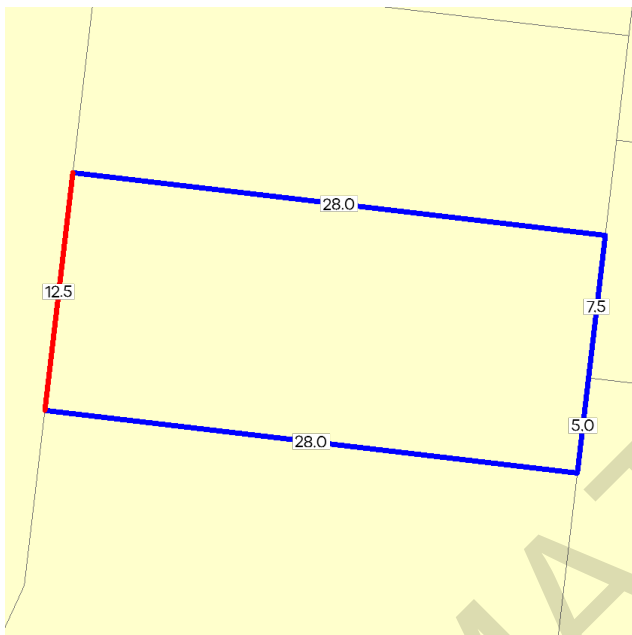

**Area:** 350 sq. m

**Perimeter:** 81 m

For this property:

— Site boundaries

— Road frontages

Dimensions for individual parcels require a separate search, but dimensions for individual units are generally not available.

Calculating the area from the dimensions shown may give a different value to the area shown above

For more accurate dimensions get copy of plan at [Title and Property Certificates](#)

## UTILITIES

Rural Water Corporation: **Southern Rural Water**  
Melbourne Water Retailer: **Yarra Valley Water**  
Melbourne Water: **Inside drainage boundary**  
Power Distributor: **AUSNET**

## STATE ELECTORATES

Legislative Council: **NORTHERN METROPOLITAN**  
Legislative Assembly: **KALKALLO**

## PLANNING INFORMATION

Property Planning details have been removed from the Property Reports to avoid duplication with the Planning Property Reports from the Department of Transport and Planning which are the authoritative source for all Property Planning information.

The Planning Property Report for this property can found here - [Planning Property Report](#)

Planning Property Reports can be found via these two links

**Vicplan** <https://mapshare.vic.gov.au/vicplan/>

**Property and parcel search** <https://www.land.vic.gov.au/property-and-parcel-search>



## Area Map



Selected Property

# PLANNING PROPERTY REPORT

From [www.planning.vic.gov.au](http://www.planning.vic.gov.au) at 09 August 2024 05:15 PM

## PROPERTY DETAILS

Address: **6 DWARF ROAD KALKALLO 3064**  
Lot and Plan Number: **Lot 33411 PS827442**  
Standard Parcel Identifier (SPI): **33411\PS827442**  
Local Government Area (Council): **HUME**  
Council Property Number: **739450**  
Planning Scheme: **Hume**  
Directory Reference: **Melway 687 G11**

[www.hume.vic.gov.au](http://www.hume.vic.gov.au)

[Planning Scheme - Hume](#)

## UTILITIES

Rural Water Corporation: **Southern Rural Water**  
Melbourne Water Retailer: **Yarra Valley Water**  
Melbourne Water: **Inside drainage boundary**  
Power Distributor: **AUSNET**

## STATE ELECTORATES

Legislative Council: **NORTHERN METROPOLITAN**  
Legislative Assembly: **KALKALLO**

## OTHER

Registered Aboriginal Party: **Wurundjeri Woi Wurrung Cultural Heritage Aboriginal Corporation**

[View location in VicPlan](#)

## Note

**This land is in an area added to the Urban Growth Boundary after 2005. It may be subject to the Growth Area Infrastructure Contribution.**

For more information about this project go to [Victorian Planning Authority](#)

## Planning Zones

[URBAN GROWTH ZONE \(UGZ\)](#)

[URBAN GROWTH ZONE - SCHEDULE 5 \(UGZ5\)](#)

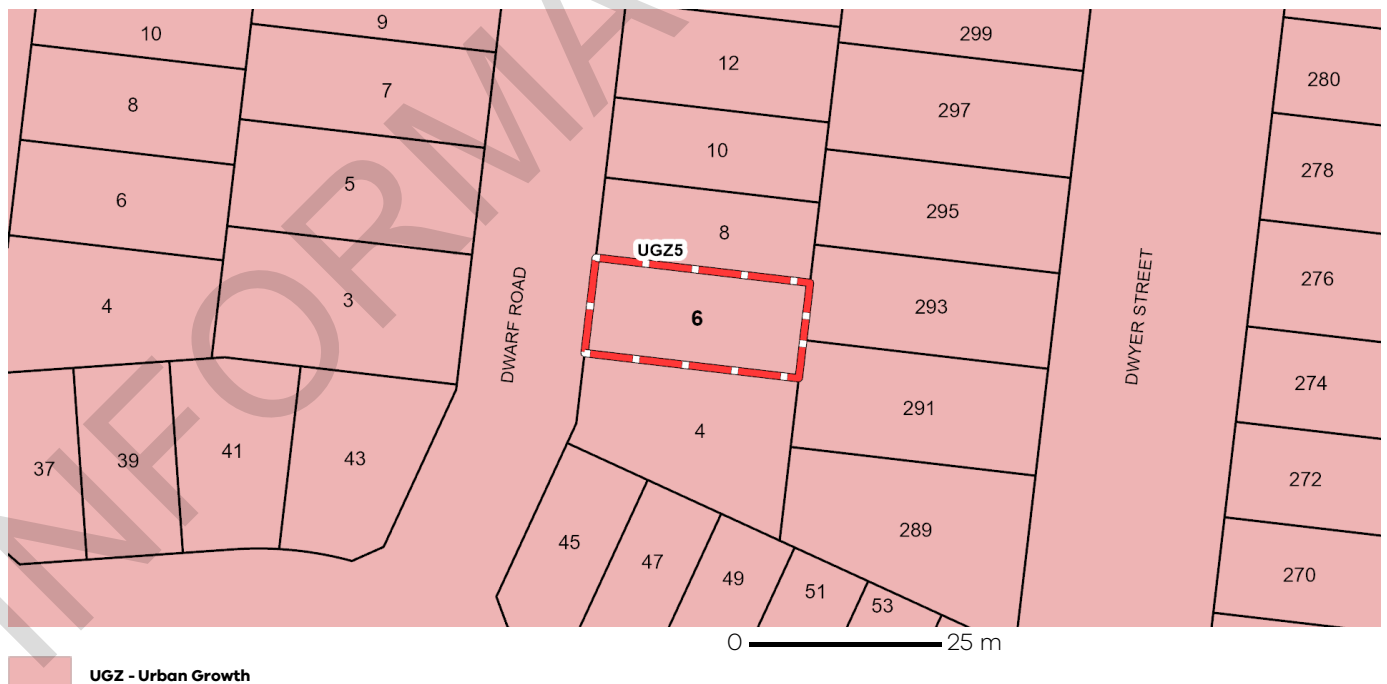

Note: labels for zones may appear outside the actual zone - please compare the labels with the legend.

Copyright © - State Government of Victoria

**Disclaimer:** This content is provided for information purposes only. No claim is made as to the accuracy or authenticity of the content. The Victorian Government does not accept any liability to any person for the information provided.

Read the full disclaimer at <https://www.delwp.vic.gov.au/disclaimer>

Notwithstanding this disclaimer, a vendor may rely on the information in this report for the purpose of a statement that land is in a bushfire prone area as required by section 32C (b) of the Sale of Land 1962 (Vic).

## Planning Overlay

[DEVELOPMENT CONTRIBUTIONS PLAN OVERLAY \(DCPO\)](#)

[DEVELOPMENT CONTRIBUTIONS PLAN OVERLAY - SCHEDULE 5 \(DCPO5\)](#)



## Growth Area Infrastructure Contribution

This property is in an area added to the Urban Growth Boundary after 2005.

It may be subject to the Growth Area Infrastructure Contribution.

For more information about this contribution go to [Victorian Planning Authority](#)

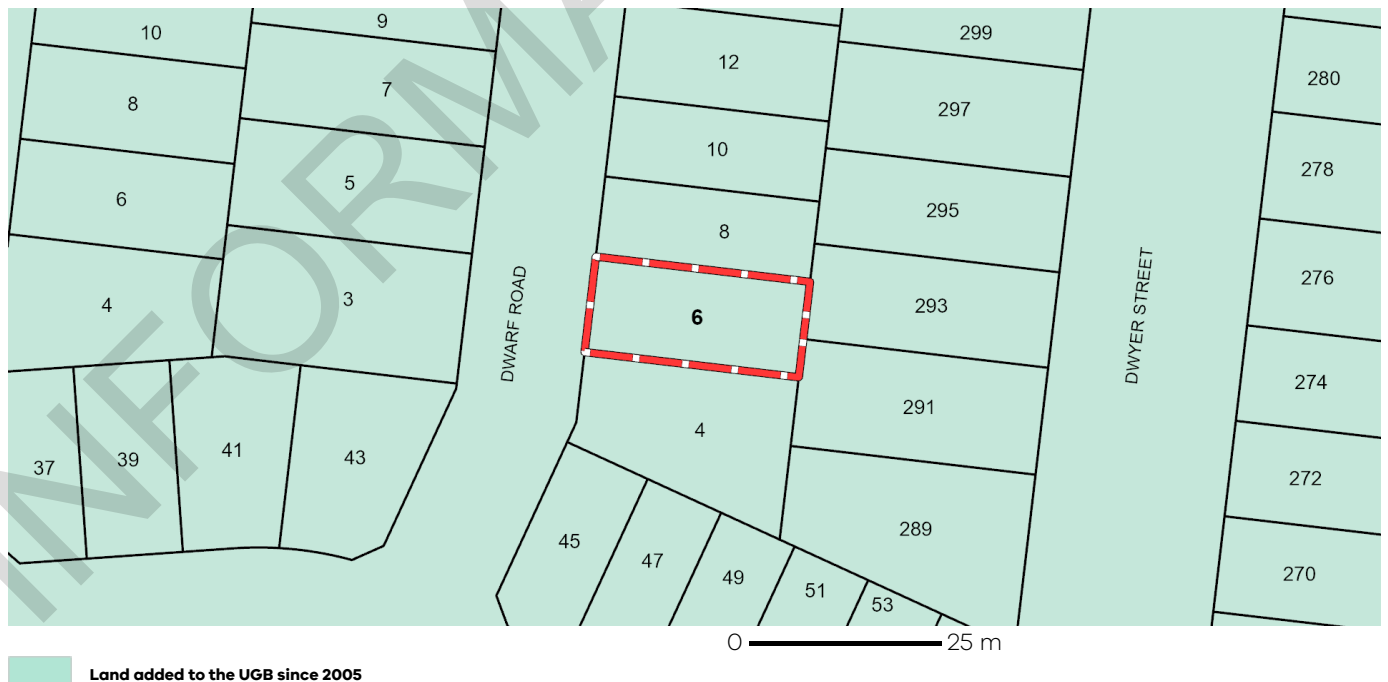

## Melbourne Strategic Assessment

This property may be located within the Melbourne Strategic Assessment program area. Actions associated with urban development are subject to requirements of the Commonwealth Environment Protection and Biodiversity Conservation Act 1999. Follow the link for more details: <https://nvim.delwp.vic.gov.au/BCS>



## Further Planning Information

Planning scheme data last updated on 7 August 2024.

A **planning scheme** sets out policies and requirements for the use, development and protection of land. This report provides information about the zone and overlay provisions that apply to the selected land. Information about the State and local policy, particular, general and operational provisions of the local planning scheme that may affect the use of this land can be obtained by contacting the local council or by visiting <https://www.planning.vic.gov.au>

This report is NOT a **Planning Certificate** issued pursuant to Section 199 of the **Planning and Environment Act 1987**. It does not include information about exhibited planning scheme amendments, or zonings that may affect the land. To obtain a Planning Certificate go to Titles and Property Certificates at Landata - <https://www.landata.vic.gov.au>

For details of surrounding properties, use this service to get the Reports for properties of interest.

To view planning zones, overlay and heritage information in an interactive format visit <https://mapshare.maps.vic.gov.au/vicplan>

For other information about planning in Victoria visit <https://www.planning.vic.gov.au>

## Designated Bushfire Prone Areas

**This property is not in a designated bushfire prone area.**  
**No special bushfire construction requirements apply. Planning provisions may apply.**

Where part of the property is mapped as BPA, if no part of the building envelope or footprint falls within the BPA area, the BPA construction requirements do not apply.

Note: the relevant building surveyor determines the need for compliance with the bushfire construction requirements.



Designated BPA are determined by the Minister for Planning following a detailed review process. The Building Regulations 2018, through adoption of the Building Code of Australia, apply bushfire protection standards for building works in designated BPA.

Designated BPA maps can be viewed on VicPlan at <https://mapshare.vic.gov.au/vicplan/> or at the relevant local council.

Create a BPA definition plan in [VicPlan](#) to measure the BPA.

Information for lot owners building in the BPA is available at <https://www.planning.vic.gov.au>.

Further information about the building control system and building in bushfire prone areas can be found on the Victorian Building Authority website <https://www.vba.vic.gov.au>. Copies of the Building Act and Building Regulations are available from <http://www.legislation.vic.gov.au>. For Planning Scheme Provisions in bushfire areas visit <https://www.planning.vic.gov.au>.



Application Number: BLD20212933

**FORM 16**

Regulation 192

**Building Act 1993**

Building Regulations 2018

**OCCUPANCY PERMIT**

**Property Details**

Number: **6** Street/Road: **Dwarf Road** Suburb: **Kalkallo** Postcode: **3064**  
Lot/s: **33411** LP/PS: **PS827442** Volume: Folio:  
Crown: allotment Section: No Parish: County:  
Municipal District: **City of Hume**

**Building permit details**

Building permit number: **CBSU 60948/7929135104839**

Version of BCA applicable to building permit: **2019**

**Building Details**

Part of building to which permit applies: **Whole**  
Permitted use: **Dwelling**  
BCA Class of building: **1a(a)**  
Maximum permissible floor live load: **1.5 kPa**  
Maximum number of people to be accommodated:

Part of building to which permit applies: **Whole**  
Permitted use: **Garage**  
BCA Class of building: **10a**  
Maximum permissible floor live load: **1.5 kPa**  
Maximum number of people to be accommodated:

Storeys contained: **1**

Effective height:

Rise in storeys (for Class 2-9 buildings):

Type of construction:

**Performance solution**

A performance solution was used to determine compliance with the following performance requirements of the BCA that relate to the building or place of public entertainment to which this permit applies:

Relevant performance requirement	Details of performance solution
Masonry & Timber Wall Slab Edge Overhangs Clause 3.2.2.7	P2.1.1

Masonry Mortar Mix Clause 3.3.5.0 & 3.3.5.4, AS 4773.2, Table 3.2	P2.1.1 & P2.2.2
External Walls with Tiled or Stacked Stone Surface - Omission of Weepholes Clause 3.1.3.3 (b) & 3.3.5.9	P2.2.1, P 2.2.2, P2.2.3
Height of DPC above adjoining paving for Roofed Alfresco & Porch area Clause 3.1.3.3(b) & 3.3.5.8(b)	P2.2.1, P2.2.2 & P2.2.3
Masonry Veneer Wall Flashings & Wall Sealings Clause 3.3.5.8(a) & (c)	P2.2.2
Masonry Veneer Cavity Width Clause 3.3.5.0, 3.3.5.6 & AS4773.2, Clause 9.2	P2.2.2
DPC/Flashing Setback from Face of Mortar in Masonry Veneer Wall Clause 3.3.5.0, 3.3.5.8(b) & AS4773.2	P2.2.2 & P2.2.3
Wet Area Construction Bathrooms, Laundries, & WC's Clause 3.2.1.2, Table 3.8.1.1 & AS3740	P2.4.1

### Conditions to which this permit is subject

Occupation is subject to the following conditions—

1. Cooking facilities are to be installed prior to occupation.
2. Power, gas, water and water tank/solar hot water system, if required, are to be provided to the dwelling prior to occupation.
3. Smoke alarms have been provided to the dwelling, regular maintenance inspections are the responsibility of the owner.
4. Termite protection has been provided to this dwelling by either a physical or chemical barrier however, it is the owners responsibility to carry out visual inspections, every six (6) months.

### Suitability for occupation

At the date this occupancy permit is issued, the to which this permit applies is suitable for occupation.

#### Inspection Records

Bored Piers Inspection

Date : 15/06/2021

#### Inspection Records

Pre-slab Inspection

Date : 22/06/2021

#### Inspection Records

Steel for Slab Inspection

Date : 24/06/2021

#### Inspection Records

Framework Inspection 1

Date : 21/07/2021

#### Inspection Records

Occupancy Permit Inspection

Date : 19/11/2021

**Relevant building surveyor**

Name:

**DJM Building Consultants Pty Ltd**

Address:

**Suite 6, 24 Lakeside Drive, Burwood East, 3151**

Email:

**permits@djmbc.com.au**

Building practitioner

registration no.:

**CBSU 60948**

Municipal district name:

**City of Hume**

Occupancy Permit no.

**CBSU 60948/7929135104839**

Date of issue:

**29 November 2021**

Signature:

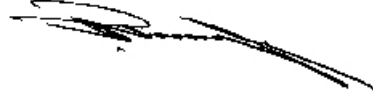

INFORMATION ONLY



DATED

2024

**MANGLA PATHANIA AND AMAN SINGH**

---

**CONTRACT OF SALE OF REAL ESTATE**

---

**Property: 6 DWARF ROAD KALKALLO VIC 3064**

**MELBOURNE REAL ESTATE CONVEYANCING PTY LTD**

Licensed Conveyancer

954 High Street Reservoir Vic 3073

Tel: 9464 6732

Ref: AJ:24/2974AJ