

# Contract for the sale of land - 2005 edition

**TERM** **Pulse Property Agents** **MEANING OF TERM** **9525 4666 Ph**  
**Vendor's agent** **Level 3 12 Central Road MIRANDA NSW 2228** **9525 4699 Fax**

**Co-agent**  
**Vendor** **Reinhild RENSEN**  
**67 Urana Road YARRAWARRAH NSW 2233**

**Vendor's solicitor** **R J Maguire Solicitor** **9522 6022 Ph**  
**PO Box 345 Southgate SYLVANIA NSW 2224** **9522 9638 Fax**

**Completion date** 42nd day after the contract date (clause 15)  
**Land** **67 Urana Road YARRAWARRAH NSW 2233**  
**(Address, plan details and title reference)**

**Folio Identifier: 10/87/247969 Lot 10 Sec 87 DP 247969**

**Improvements** ☐ VACANT POSSESSION ☐ subject to existing tenancies  
☒ HOUSE ☐ garage ☐ carport ☐ home unit ☐ carspace ☐ none  
☐ other:

**Attached copies** ☐ Documents in the List of Documents as marked or as numbered:  
☐ Other documents:

**A real estate agent is permitted by legislation to fill up the items in this box in a sale of residential property.**

**Inclusions** ☒ blinds ☐ curtains ☒ insect screens ☒ stove  
☒ built-in wardrobes ☐ dishwasher ☒ light fittings ☐ pool equipment  
☒ clothes line ☒ fixed floor coverings ☒ range hood ☒ TV antenna  
☐ other:

**Exclusions**

**Purchaser**

**Purchaser's solicitor**

**Price** \$  
**Deposit** \$ (10% of the price, unless otherwise stated)  
**Balance** \$  
**Contract date** (if not stated, the date this contract was made)

**Vendor**

**Witness**

**GST AMOUNT (optional)**  
The price includes  
GST of: \$

**Purchaser** ☐ JOINT TENANTS ☐ tenants in common ☐ in unequal shares

**Witness**

**Tax information (the parties promise this is correct as far as each party is aware)**

**Vendor duty** is payable ☐ NO ☐ yes in full ☐ yes to an extent  
**Deposit** can be used to pay vendor duty ☐ NO ☒ yes  
**Land tax** is adjustable ☐ NO ☒ yes  
**GST:** Taxable supply ☐ NO ☐ yes in full ☐ yes to an extent  
Margin scheme will be used in making the taxable supply ☐ NO ☐ yes

This sale is not a taxable supply because (one or more of the following may apply) the sale is:

- ☒ not made in the course or furtherance of an enterprise that the vendor carries on (section 9-5(b))
- ☐ by a vendor who is neither registered nor required to be registered for GST (section 9-5(d))
- ☐ GST-free because the sale is the supply of a going concern under section 38-325
- ☐ GST-free because the sale is subdivided farm land or farm land supplied for farming under Subdivision 38-O
- ☐ input taxed because the sale is of eligible residential premises (sections 40-65, 40-75(2) and 195-1)

**HOLDER OF STRATA OR COMMUNITY TITLE RECORDS - Name, address and telephone number**

## List of Documents

General	Strata or community title (clause 23 of the contract)
<input checked="" type="checkbox"/> 1 property certificate for the land	<input checked="" type="checkbox"/> 24 property certificate for strata common property
<input checked="" type="checkbox"/> 2 plan of the land	<input checked="" type="checkbox"/> 25 plan creating strata common property
<input checked="" type="checkbox"/> 3 unregistered plan of the land	<input checked="" type="checkbox"/> 26 strata by-laws not set out in <i>legislation</i>
<input checked="" type="checkbox"/> 4 plan of land to be subdivided	<input checked="" type="checkbox"/> 27 strata development contract or statement
<input checked="" type="checkbox"/> 5 document that is to be lodged with a relevant plan	<input checked="" type="checkbox"/> 28 strata management statement
<input checked="" type="checkbox"/> 6 section 149(2) certificate (Environmental Planning and Assessment Act 1979)	<input checked="" type="checkbox"/> 29 leasehold strata - lease of lot and common property
<input checked="" type="checkbox"/> 7 section 149(5) information included in that certificate	<input checked="" type="checkbox"/> 30 property certificate for neighbourhood property
<input checked="" type="checkbox"/> 8 sewerage connections diagram	<input checked="" type="checkbox"/> 31 plan creating neighbourhood property
<input checked="" type="checkbox"/> 9 sewer mains diagram	<input checked="" type="checkbox"/> 32 neighbourhood development contract
<input checked="" type="checkbox"/> 10 document that created or may have created an easement, profit à prendre, restriction on use or positive covenant disclosed in this contract	<input checked="" type="checkbox"/> 33 neighbourhood management statement
<input checked="" type="checkbox"/> 11 section 88G certificate (positive covenant)	<input checked="" type="checkbox"/> 34 property certificate for precinct property
<input checked="" type="checkbox"/> 12 survey report	<input checked="" type="checkbox"/> 35 plan creating precinct property
<input checked="" type="checkbox"/> 13 section 317A certificate (certificate of compliance)	<input checked="" type="checkbox"/> 36 precinct development contract
<input checked="" type="checkbox"/> 14 building certificate given under <i>legislation</i>	<input checked="" type="checkbox"/> 37 precinct management statement
<input checked="" type="checkbox"/> 15 insurance certificate (Home Building Act 1989)	<input checked="" type="checkbox"/> 38 property certificate for community property
<input checked="" type="checkbox"/> 16 brochure or note (Home Building Act 1989)	<input checked="" type="checkbox"/> 39 plan creating community property
<input checked="" type="checkbox"/> 17 section 24 certificate (Swimming Pools Act 1992)	<input checked="" type="checkbox"/> 40 community development contract
<input checked="" type="checkbox"/> 18 lease (with every relevant memorandum or variation)	<input checked="" type="checkbox"/> 41 community management statement
<input checked="" type="checkbox"/> 19 other document relevant to tenancies	<input checked="" type="checkbox"/> 42 document disclosing a change of by-laws
<input checked="" type="checkbox"/> 20 old system document	<input checked="" type="checkbox"/> 43 document disclosing a change in a development or management contract or statement
<input checked="" type="checkbox"/> 21 Crown tenure card	<input checked="" type="checkbox"/> 44 document disclosing a change in boundaries
<input checked="" type="checkbox"/> 22 Crown purchase statement of account	<input checked="" type="checkbox"/> 45 certificate under Management Act - section 109 (Strata Schemes) or section 26 (Community Land)
<input checked="" type="checkbox"/> 23 Statutory declaration regarding <i>vendor duty</i>	

### WARNINGS

- Various Acts of Parliament and other matters can affect the rights of the parties to this contract. Some important matters are actions, claims, decisions, licences, notices, orders, proposals or rights of way involving
 

AGL Gas Networks Limited	Government Business & Government Procurement	Public Works Dept
Council	Heritage Office	Roads & Traffic Authority
County council	Infrastructure Planning and Natural Resources	Rural Lands Protection Board
East Australian Pipeline Limited	Land & Housing Corporation	Sustainable Energy Development
Education & Training Dept	Mine Subsidence Board	Telecommunications authority
Electricity authority	Owner of adjoining land	Water, sewerage or drainage authority
Environment & Conservation Dept	Primary Industries Department	
Fair Trading	RailCorp	

If you think that any of these matters affects the property, tell your solicitor.
- A lease may be affected by the Agricultural Tenancies Act 1990, the Residential Tenancies Act 1987 or the Retail Leases Act 1994.
- If any purchase money is owing to the Crown, it may become payable when the transfer is registered.
- If a consent to transfer is required under legislation, see clause 27 as to the obligations of the parties.
- The vendor should continue the vendor's insurance until completion. If the vendor wants to give the purchaser possession before completion, the vendor should first ask the insurer to confirm this will not affect the insurance.
- The purchaser will usually have to pay stamp duty on this contract. The sale will also usually be a vendor duty transaction. If duty is not paid on time, a party may incur penalties.
- If the purchaser agrees to the release of deposit any rights in relation to the land (for example, the rights mentioned in clause 2.8) may be subject to the rights of other persons such as the vendor's mortgagee.
- The purchaser should arrange insurance as appropriate.

### DISPUTES

If you get into a dispute with the other party, the Law Society and Real Estate Institute encourage you to use informal procedures such as negotiation, independent expert appraisal or mediation (for example mediation under the Law Society Mediation Guidelines).

### AUCTIONS

Regulations made under the Property, Stock and Business Agents Act 2002 prescribe a number of conditions applying to sales by auction.

### **WARNING SWIMMING POOLS**

An owner of property on which a swimming pool is situated must ensure that the pool complies with the requirements of the *Swimming Pools Act 1992*. Penalties apply. Before purchasing a property on which a swimming pool is situated, a purchaser is strongly advised to ensure that the swimming pool complies with the requirements of that Act.

### **WARNING SMOKE ALARMS**

The owners of certain types of buildings and strata lots must have smoke alarms (or in certain cases heat alarms) installed in the building or lot in accordance with regulations under the *Environmental Planning and Assessment Act 1979*. It is an offence not to comply. It is also an offence to remove or interfere with a smoke alarm or heat alarm. Penalties apply.

### **IMPORTANT NOTICE TO VENDORS AND PURCHASERS**

Before signing this contract you should ensure that you understand your rights and obligations, some of which are not written in this contract but are implied by law.

For example, as purchaser you should be satisfied that finance will be available at the time of completing the purchase (even if settlement might occur many months after signing this contract – in particular, if you are buying off the plan).

### **COOLING OFF PERIOD (PURCHASER'S RIGHTS)**

1. This is the statement required by section 66X of the *Conveyancing Act 1919* and applies to a contract for the sale of residential property.
2. The purchaser may rescind the contract at any time before 5 p.m. on the fifth business day after the day on which the contract was made, **EXCEPT** in the circumstances listed in paragraph 3.
3. There is **NO COOLING OFF PERIOD**:
  - (a) if, at or before the time the contract is made, the purchaser gives to the vendor (or the vendor's solicitor or agent) a certificate that complies with section 66W of the Act; or
  - (b) if the property is sold by public auction; or
  - (c) if the contract is made on the same day as the property was offered for sale by public auction but passed in; or
  - (d) if the contract is made in consequence of the exercise of an option to purchase the property, other than an option that is void under section 66ZG of the Act.
4. A purchaser exercising the right to cool off by rescinding the contract will forfeit to the vendor 0.25% of the purchase price of the property. The vendor is entitled to recover the amount forfeited from any amount paid by the purchaser as a deposit under the contract and the purchaser is entitled to a refund of any balance.

### WARNING SMOKE ALARMS

The owners of certain types of buildings and strata lots must have smoke alarms (or in certain cases heat alarms) installed in the building or lot in accordance with regulations under the Environmental Planning and Assessment Act 1979. It is an offence not to comply. It is also an offence to remove or interfere with a smoke alarm or heat alarm. Penalties apply.

### IMPORTANT NOTICE TO VENDORS AND PURCHASERS

Before signing this contract you should ensure that you understand your rights and obligations, some of which are not written in this contract but are implied by law.

For example, as purchaser you should be satisfied that finance will be available at the time of completing the purchase (even if settlement might occur many months after signing this contract - in particular, if you are buying off the plan).

### COOLING OFF PERIOD (PURCHASER'S RIGHTS)

1. This is the statement required by section 66X of the Conveyancing Act 1919 and applies to a contract for the sale of residential property.
2. The purchaser may rescind the contract at any time before 5 p.m. on the fifth business day after the day on which the contract was made, **EXCEPT** in the circumstances listed in paragraph 3.
3. There is **NO COOLING OFF PERIOD**:
  - (a) if, at or before the time the contract is made, the purchaser gives to the vendor (or the vendor's solicitor or agent) a certificate that complies with section 66W of the Act; or
  - (b) if the property is sold by public auction; or
  - (c) if the contract is made on the same day as the property was offered for sale by public auction but passed in; or
  - (d) if the contract is made in consequence of the exercise of an option to purchase the property, other than an option that is void under section 66ZG of the Act.
4. A purchaser exercising the right to cool off by rescinding the contract will forfeit to the vendor 0.25% of the purchase price of the property. The vendor is entitled to recover the amount forfeited from any amount paid by the purchaser as a deposit under the contract and the purchaser is entitled to a refund of any balance.

The vendor sells and the purchaser buys the *property* for the price under these provisions instead of Schedule 3 Conveyancing Act 1919, subject to any *legislation* that cannot be excluded.

#### 1 Definitions (a term in *italics* is a defined term)

In this contract, these terms (in any form) mean -

<i>adjustment date</i>	the earlier of the giving of possession to the purchaser or completion;
<i>bank</i>	a bank as defined in the Banking Act 1959, the Reserve Bank or a State bank;
<i>business day</i>	any day except a bank or public holiday throughout NSW or a Saturday or Sunday;
<i>cheque</i>	a cheque that is not postdated or stale;
<i>depositholder</i>	vendor's agent (or if no vendor's agent is named in this contract, the vendor's <i>solicitor</i> );
<i>document of title</i>	document relevant to the title or the passing of title;
<i>GST Act</i>	A New Tax System (Goods and Services Tax) Act 1999;
<i>GST rate</i>	the rate mentioned in section 4 of A New Tax System (Goods and Services Tax Imposition - General) Act 1999 (10% as at 1 July 2000);
<i>legislation</i>	an Act or a by-law, ordinance, regulation or rule made under an Act;
<i>normally</i>	subject to any other provision of this contract;
<i>party</i>	each of the vendor and the purchaser;
<i>property</i>	the land, the improvements, all fixtures and the inclusions, but not the exclusions;
<i>requisition</i>	an objection, question or requisition (but the term does not include a claim);
<i>rescind</i>	rescind this contract from the beginning;
<i>serve</i>	serve in writing on the other <i>party</i> ;
<i>settlement cheque</i>	an unendorsed <i>cheque</i> made payable to the person to be paid and drawn on its own funds by - <ul style="list-style-type: none"> <li>● a <i>bank</i>; or</li> <li>● <del>a building society, credit union or other FCA institution as defined in Cheques Act 1986, that carries on business in Australia;</del> or</li> </ul> if authorised in writing by the vendor or the vendor's <i>solicitor</i> , some other <i>cheque</i> ;
<i>solicitor</i>	in relation to a <i>party</i> , the <i>party's</i> solicitor or licensed conveyancer named in this contract or in a notice <i>served</i> by the <i>party</i> ;
<i>terminate</i>	terminate this contract for breach;
<i>vendor duty</i>	vendor duty imposed under Chapter 4 of the Duties Act 1997;
<i>within</i>	in relation to a period, at any time before or during the period;
<i>work order</i>	a valid direction, notice or order that requires work to be done or money to be spent on or in relation to the <i>property</i> or any adjoining footpath or road.

## 2 Deposit and other payments before completion

- 2.1 The purchaser must pay the deposit to the *depositholder* as stakeholder.
- 2.2 *Normally*, the purchaser must pay the deposit on the making of this contract, and this time is essential.
- 2.3 If this contract requires the purchaser to pay any of the deposit by a later time, that time is also essential.
- 2.4 The purchaser can pay any of the deposit only by unconditionally giving cash (up to \$2,000) or a *cheque* to the *depositholder* or to the vendor, vendor's agent or vendor's *solicitor* for sending to the *depositholder*.
- 2.5 If any of the deposit is not paid on time or a *cheque* for any of the deposit is not honoured on presentation, the vendor can *terminate*. This right to *terminate* is lost as soon as the deposit is paid in full.
- 2.6 If the vendor accepts a bond or guarantee for the deposit, clauses 2.1 to 2.5 and 3 do not apply.
- 2.7 If the vendor accepts a bond or guarantee for part of the deposit, clauses 2.1 to 2.5 and 3 apply only to the balance.
- 2.8 If any of the deposit or of the balance of the price is paid before completion to the vendor or as the vendor directs, it is a charge on the land in favour of the purchaser until *termination* by the vendor or completion, subject to any existing right.
- 2.9 If each *party* tells the *depositholder* that the deposit is to be invested, the *depositholder* is to invest the deposit (at the risk of the *party* who becomes entitled to it) with a *bank*, credit union or permanent building society, in an interest-bearing account in NSW, payable at call, with interest to be reinvested, and pay the interest to the *parties* equally, after deduction of all proper government taxes and financial institution charges and other charges.

## 3 Payment of vendor duty out of the deposit

- 3.1 This clause applies only if this contract says the deposit can be used to pay vendor duty.
- 3.2 If the amount held by the *depositholder* (disregarding the value of any bond or guarantee) exceeds the amount of *vendor duty*, the *parties* direct the *depositholder* to release the amount of *vendor duty* on the following terms -
  - 3.2.1 the *depositholder* is to draw a *cheque* ("the vendor duty cheque") in favour of the Office of State Revenue and in a form acceptable to the Office of State Revenue for payment of *vendor duty*;
  - 3.2.2 the *depositholder* is not to draw that *cheque* earlier than 14 days before the completion date; and
  - 3.2.3 the receipt of a letter from the vendor's *solicitor* requesting the vendor duty cheque will be sufficient authority for the *depositholder* to draw and release that cheque.
- 3.3 The vendor's *solicitor* will use the vendor duty cheque for the sole purpose of payment of the *vendor duty* relating to this transaction.
- 3.4 If this contract is not completed in circumstances that there is, or may be, no liability for *vendor duty* -
  - 3.4.1 if the vendor duty cheque has been forwarded to the vendor's *solicitor* but has not been used to pay *vendor duty*, that cheque must be returned immediately to the *depositholder* for cancellation;
  - 3.4.2 if the vendor duty cheque has been used to pay *vendor duty* -
    - the amount of *vendor duty* is repayable upon demand;
    - the vendor must lodge an application for refund of *vendor duty*; and
    - the vendor irrevocably authorises the Office of State Revenue to pay to the *depositholder* the refund of *vendor duty*;
  - 3.4.3 each *party* must do whatever else is necessary to ensure that the *party* whose funds were used to pay *vendor duty* receives the refund; and
  - 3.4.4 rights under this clause continue even if the contract has been *rescinded* or *terminated*.

## 4 Transfer

- 4.1 *Normally*, the purchaser must *serve* the form of transfer at least 14 days before the completion date.
- 4.2 If any information needed for the form of transfer is not disclosed in this contract, the vendor must *serve* it.
- 4.3 If the purchaser *serves* a form of transfer and the transferee is not the purchaser, the purchaser must give the vendor a direction signed by the purchaser personally for this form of transfer.
- 4.4 The vendor can require the purchaser to include a form of covenant or easement in the transfer only if this contract contains the wording of the proposed covenant or easement, and a description of the land benefited.
- 4.5 If this sale is exempt from *vendor duty* -
  - 4.5.1 the vendor can (but does not have to) *serve* an application for exemption from *vendor duty* in the form satisfactory to the Office of State Revenue *within* 7 days after the contract date;
  - 4.5.2 if that application is attached to this contract or has been provided to the purchaser before the contract date, the application is *served* on the contract date; and
  - 4.5.3 if the vendor complies with clause 4.5.1 -
    - the purchaser must have the form of transfer marked by the Office of State Revenue in relation to *vendor duty* before *serving* the form of transfer; and
    - on completion the vendor must pay to the purchaser \$33.

## 5 Requisitions

- If the purchaser is or becomes entitled to make a *requisition*, the purchaser can make it only by *serving* it -
  - 5.1 if it arises out of this contract or it is a general question about the *property* or title - *within* 21 days after the contract date;
  - 5.2 if it arises out of anything *served* by the vendor - *within* 21 days after the later of the contract date and that *service*; and
  - 5.3 in any other case - *within* a reasonable time.

## 6 Error or misdescription

- 6.1 The purchaser can (but only before completion) claim compensation for an error or misdescription in this contract (as to the *property*, the title or anything else and whether substantial or not).
- 6.2 This clause applies even if the purchaser did not take notice of or rely on anything in this contract containing or giving rise to the error or misdescription.
- 6.3 However, this clause does not apply to the extent the purchaser knows the true position.

## 7 Claims by purchaser

The purchaser can make a claim (including a claim under clause 6) before completion only by *serving* it with a statement of the amount claimed, and if the purchaser makes one or more claims before completion -

7.1 the vendor can *rescind* if in the case of claims that are not claims for delay -

7.1.1 the total amount claimed exceeds 5% of the price;

7.1.2 the vendor *serves* notice of intention to *rescind*; and

7.1.3 the purchaser does not *serve* notice waiving the claims *within* 14 days after that *service*; and

7.2 if the vendor does not *rescind*, the *parties* must complete and if this contract is completed -

7.2.1 the lesser of the total amount claimed and 10% of the price must be paid out of the price to and held by the *depositholder* until the claims are finalised or lapse;

7.2.2 the amount held is to be invested in accordance with clause 2.9;

7.2.3 the claims must be finalised by an arbitrator appointed by the *parties* or, if an appointment is not made *within* 1 month of completion, by an arbitrator appointed by the President of the Law Society at the request of a *party* (in the latter case the *parties* are bound by the terms of the Conveyancing Arbitration Rules approved by the Law Society as at the date of the appointment);

7.2.4 the purchaser is not entitled, in respect of the claims, to more than the total amount claimed and the costs of the purchaser;

7.2.5 net interest on the amount held must be paid to the *parties* in the same proportion as the amount held; and

7.2.6 if the *parties* do not appoint an arbitrator and neither *party* requests the President to appoint an arbitrator *within* 3 months after completion, the claims lapse.

## 8 Vendor's right to rescind

The vendor can *rescind* if -

8.1 the vendor is, on reasonable grounds, unable or unwilling to comply with a *requisition*;

8.2 the vendor *serves* a notice of intention to *rescind* that specifies the *requisition* and those grounds; and

8.3 the purchaser does not *serve* a notice waiving the *requisition within* 14 days after that *service*.

## 9 Purchaser's default

If the purchaser does not comply with this contract (or a notice under or relating to it) in an essential respect, the vendor can *terminate* by *serving* a notice. After the *termination* the vendor can -

9.1 keep or recover the deposit (to a maximum of 10% of the price);

9.2 hold any other money paid by the purchaser under this contract as security for anything recoverable under this clause-

9.2.1 for 12 months after the *termination*; or

9.2.2 if the vendor commences proceedings under this clause *within* 12 months, until those proceedings are concluded; and

9.3 sue the purchaser either -

9.3.1 where the vendor has resold the *property* under a contract made *within* 12 months after the *termination*, to recover -

- the deficiency on resale (with credit for any of the deposit kept or recovered and after allowance for any capital gains tax or goods and services tax payable on anything recovered under this clause); and
- the reasonable costs and expenses arising out of the purchaser's non-compliance with this contract or the notice and of resale and any attempted resale; or

9.3.2 to recover damages for breach of contract.

## 10 Restrictions on rights of purchaser

10.1 The purchaser cannot make a claim or *requisition* or *rescind* or *terminate* in respect of -

10.1.1 the ownership or location of any fence as defined in the Dividing Fences Act 1991;

10.1.2 a service for the *property* being a joint service or passing through another property, or any service for another property passing through the *property* ('service' includes air, communication, drainage, electricity, garbage, gas, oil, radio, sewerage, telephone, television or water service);

10.1.3 a wall being or not being a party wall in any sense of that term or the *property* being affected by an easement for support or not having the benefit of an easement for support;

10.1.4 any change in the *property* due to fair wear and tear before completion;

10.1.5 a promise, representation or statement about this contract, the *property* or the title, not set out or referred to in this contract;

10.1.6 a condition, exception, reservation or restriction in a Crown grant;

10.1.7 the existence of any authority or licence to explore or prospect for gas, minerals or petroleum;

10.1.8 any easement or restriction on use the substance of either of which is disclosed in this contract or any non-compliance with the easement or restriction on use; or

10.1.9 anything the substance of which is disclosed in this contract (except a caveat, charge, mortgage or writ).

10.2 The purchaser cannot *rescind* or *terminate* only because of a defect in title to or quality of the inclusions.

10.3 *Normally*, the purchaser cannot make a claim or *requisition* or *rescind* or *terminate* or require the vendor to change the nature of the title disclosed in this contract (for example, to remove a caution evidencing qualified title, or to lodge a plan of survey as regards limited title).

**11 Compliance with work orders**

- 11.1 *Normally*, the vendor must by completion comply with a *work order* made on or before the contract date and if this contract is completed the purchaser must comply with any other *work order*.
- 11.2 If the purchaser complies with a *work order*, and this contract is *rescinded* or *terminated*, the vendor must pay the expense of compliance to the purchaser.

**12 Certificates and inspections**

- The vendor must do everything reasonable to enable the purchaser, subject to the rights of any tenant -
- 12.1 to have the *property* inspected to obtain any certificate or report reasonably required;
- 12.2 to apply (if necessary in the name of the vendor) for -
- 12.2.1 any certificate that can be given in respect of the *property* under *legislation*; or
- 12.2.2 a copy of any approval, certificate, consent, direction, notice or order in respect of the *property* given under *legislation*, even if given after the contract date; and
- 12.3 to make 1 inspection of the *property* in the 3 days before a time appointed for completion.

**13 Goods and services tax (GST)**

- 13.1 In this clause, enterprise, input tax credit, margin scheme, supply of a going concern, tax invoice and taxable supply have the same meanings as in the *GST Act*.
- 13.2 *Normally*, if a *party* must pay the price or any other amount to the other *party* under this contract, GST is not to be added to the price or amount.
- 13.3 If under this contract a *party* must make an adjustment, pay an expense of another party or pay an amount payable by or to a third party (for example, under clauses 14 or 20.7) -
- 13.3.1 the *party* must adjust or pay on completion any GST added to or included in the amount; but
- 13.3.2 if this contract says this sale is a taxable supply, and payment would entitle the *party* to an input tax credit, the adjustment or payment is to be worked out by deducting any input tax credit to which the party receiving the adjustment is or was entitled and adding the *GST rate*.
- 13.4 If this contract says this sale is the supply of a going concern -
- 13.4.1 the *parties* agree the supply of the *property* is a supply of a going concern;
- 13.4.2 the vendor must, between the contract date and completion, carry on the enterprise conducted on the land in a proper and business-like way;
- 13.4.3 if the purchaser is not registered by the completion date, the *parties* must complete and the purchaser must pay on completion, in addition to the price, an amount being the price multiplied by the *GST rate* ("the retention sum"). The retention sum is to be held by the *depositholder* and dealt with as follows:
- if *within* 3 months of completion the purchaser *serves* a letter from the Australian Taxation Office stating the purchaser is registered, the *depositholder* is to pay the retention sum to the purchaser; but
  - if the purchaser does not *serve* that letter *within* 3 months of completion, the *depositholder* is to pay the retention sum to the vendor; and
- 13.4.4 if the vendor, despite clause 13.4.1, *serves* a letter from the Australian Taxation Office stating the vendor has to pay GST on the supply, the purchaser must pay to the vendor on demand the amount of GST assessed.
- 13.5 *Normally*, the vendor promises the margin scheme will not apply to the supply of the *property*.
- 13.6 If this contract says the margin scheme is to apply in making the taxable supply, the parties agree that the margin scheme is to apply to the sale of the *property*.
- 13.7 If this contract says the sale is not a taxable supply -
- 13.7.1 the purchaser promises that the *property* will not be used and represents that the purchaser does not intend the *property* (or any part of the *property*) to be used in a way that could make the sale a taxable supply to any extent; and
- 13.7.2 the purchaser must pay the vendor on completion in addition to the price an amount calculated by multiplying the price by the *GST rate* if this sale is a taxable supply to any extent because of -
- a breach of clause 13.7.1; or
  - something else known to the purchaser but not the vendor.
- 13.8 If this contract says this sale is a taxable supply in full and does not say the margin scheme applies to the *property*, the vendor must pay the purchaser on completion an amount of one-eleventh of the price if -
- 13.8.1 this sale is not a taxable supply in full; or
- 13.8.2 the margin scheme applies to the *property* (or any part of the *property*).
- 13.9 If this contract says this sale is a taxable supply to an extent -
- 13.9.1 clause 13.7.1 does not apply to any part of the *property* which is identified as being a taxable supply; and
- 13.9.2 the payments mentioned in clauses 13.7 and 13.8 are to be recalculated by multiplying the relevant payment by the proportion of the price which represents the value of that part of the *property* to which the clause applies (the proportion to be expressed as a number between 0 and 1). Any evidence of value must be obtained at the expense of the vendor.
- 13.10 *Normally*, on completion the vendor must give the recipient of the supply a tax invoice for any taxable supply by the vendor by or under this contract.
- 13.11 The vendor does not have to give the purchaser a tax invoice if the margin scheme applies to a taxable supply.

**14 Adjustments**

- 14.1 *Normally*, the vendor is entitled to the rents and profits and will be liable for all rates, water, sewerage and drainage service and usage charges, land tax and all other periodic outgoings up to and including the *adjustment date* after which the purchaser will be entitled and liable.
- 14.2 The *parties* must make any necessary adjustment on completion.
- 14.3 If an amount that is adjustable under this contract has been reduced under *legislation*, the *parties* must on completion adjust the reduced amount.
- 14.4 The *parties* must adjust land tax for the year current at the *adjustment date* -
- 14.4.1 only if land tax has been paid or is payable for the year (whether by the vendor or by a predecessor in title) and this contract says that land tax is adjustable;
  - 14.4.2 by adjusting the amount that would have been payable if at the start of the year -
    - the person who owned the land owned no other land;
    - the land was not subject to a special trust or owned by a non-concessional company; and
    - if the land (or part of it) had no separate taxable value, by calculating its separate taxable value on a proportional area basis.
- 14.5 If any other amount that is adjustable under this contract relates partly to the land and partly to other land, the *parties* must adjust it on a proportional area basis.
- 14.6 *Normally*, the vendor can direct the purchaser to produce a *settlement cheque* on completion to pay an amount adjustable under this contract and if so -
- 14.6.1 the amount is to be treated as if it were paid; and
  - 14.6.2 the *cheque* must be forwarded to the payee immediately after completion (by the purchaser if the *cheque* relates only to the *property* or by the vendor in any other case).
- 14.7 If on completion the last bill for a water, sewerage or drainage usage charge is for a period ending before the *adjustment date*, the vendor is liable for an amount calculated by dividing the bill by the number of days in the period then multiplying by the number of unbilled days up to and including the *adjustment date*.
- 14.8 The vendor is liable for any amount recoverable for work started on or before the contract date on the *property* or any adjoining footpath or road.

**15 Completion date**

The *parties* must complete by the completion date and, if they do not, a *party* can serve a notice to complete if that *party* is otherwise entitled to do so.

**16 Completion****• Vendor**

- 16.1 On completion the vendor must give the purchaser any *document of title* that relates only to the *property*.
- 16.2 If on completion the vendor has possession or control of a *document of title* that relates also to other property, the vendor must produce it as and where necessary.
- 16.3 *Normally*, on completion the vendor must cause the legal title to the *property* (being an estate in fee simple) to pass to the purchaser free of any mortgage or other interest, subject to any necessary registration.
- 16.4 The legal title to the *property* does not pass before completion.
- 16.5 If the vendor gives the purchaser a document (other than the transfer) that needs to be lodged for registration, the vendor must pay the lodgment fee to the purchaser, plus another 20% of that fee.
- 16.6 If the purchaser *serves* a land tax certificate showing a charge on any of the land, on completion the vendor must give the purchaser a land tax certificate showing the charge is no longer effective against the land.

**• Purchaser**

- 16.7 On completion the purchaser must pay to the vendor, by cash (up to \$2,000) or *settlement cheque*, the price (less any deposit paid) and any other amount payable by the purchaser under this contract (less any amount payable by the vendor to the purchaser under this contract).
- 16.8 If the vendor requires more than 5 *settlement cheques*, the vendor must pay \$10 for each extra *cheque*.
- 16.9 If any of the deposit is not covered by a bond or guarantee, on completion the purchaser must give the vendor an order signed by the purchaser authorising the *depositholder* to account to the vendor for the deposit.
- 16.10 On completion the deposit belongs to the vendor.

**• Place for completion**

- 16.11 *Normally*, the *parties* must complete at the completion address, which is -
- 16.11.1 if a special completion address is stated in this contract - that address; or
  - 16.11.2 if none is stated, but a first mortgagee is disclosed in this contract and the mortgagee would usually discharge the mortgage at a particular place - that place; or
  - 16.11.3 in any other case - the vendor's *solicitor's* address stated in this contract.
- 16.12 The vendor by reasonable notice can require completion at another place, if it is in NSW, but the vendor must pay the purchaser's additional expenses, including any agency or mortgagee fee.
- 16.13 If the purchaser requests completion at a place that is not the completion address, and the vendor agrees, the purchaser must pay the vendor's additional expenses, including any agency or mortgagee fee.

**17 Possession**

- 17.1 *Normally*, the vendor must give the purchaser vacant possession of the *property* on completion.
- 17.2 The vendor does not have to give vacant possession if -



- 17.2.1 this contract says that the sale is subject to existing tenancies; and
- 17.2.2 the contract discloses the provisions of the tenancy (for example, by attaching a copy of the lease and any relevant memorandum or variation).
- 17.3 *Normally*, the purchaser can claim compensation (before or after completion) or *rescind* if any of the land is affected by a protected tenancy (a tenancy affected by Part 2, 3, 4 or 5 Landlord and Tenant (Amendment) Act 1948).

## 18 Possession before completion

- 18.1 This clause applies only if the vendor gives the purchaser possession of the *property* before completion.
- 18.2 The purchaser must not before completion -
  - 18.2.1 let or part with possession of any of the *property*;
  - 18.2.2 make any change or structural alteration or addition to the *property*; or
  - 18.2.3 contravene any agreement between the *parties* or any direction, document, *legislation*, notice or order affecting the *property*.
- 18.3 The purchaser must until completion -
  - 18.3.1 keep the *property* in good condition and repair having regard to its condition at the giving of possession; and
  - 18.3.2 allow the vendor or the vendor's authorised representative to enter and inspect it at all reasonable times.
- 18.4 The risk as to damage to the *property* passes to the purchaser immediately after the purchaser enters into possession.
- 18.5 If the purchaser does not comply with this clause, then without affecting any other right of the vendor -
  - 18.5.1 the vendor can before completion, without notice, remedy the non-compliance; and
  - 18.5.2 if the vendor pays the expense of doing this, the purchaser must pay it to the vendor with interest at the rate mentioned in Schedule J of the Supreme Court Rules 1970.
- 18.6 If this contract is *rescinded* or *terminated* the purchaser must immediately vacate the *property*.
- 18.7 If the *parties* or their *solicitors* on their behalf do not agree in writing to a fee or rent, none is payable.

## 19 Rescission of contract

- 19.1 If this contract expressly gives a *party* a right to *rescind*, the *party* can exercise the right -
  - 19.1.1 only by *serving* a notice before completion; and
  - 19.1.2 in spite of any making of a claim or *requisition*, any attempt to satisfy a claim or *requisition*, any arbitration, litigation, mediation or negotiation or any giving or taking of possession.
- 19.2 *Normally*, if a *party* exercises a right to *rescind* expressly given by this contract or any *legislation* -
  - 19.2.1 the deposit and any other money paid by the purchaser under this contract must be refunded;
  - 19.2.2 a *party* can claim for a reasonable adjustment if the purchaser has been in possession;
  - 19.2.3 a *party* can claim for damages, costs or expenses arising out of a breach of this contract; and
  - 19.2.4 a *party* will not otherwise be liable to pay the other *party* any damages, costs or expenses.

## 20 Miscellaneous

- 20.1 The *parties* acknowledge that anything stated in this contract to be attached was attached to this contract by the vendor before the purchaser signed it and is part of this contract.
- 20.2 Anything attached to this contract is part of this contract.
- 20.3 An area, bearing or dimension in this contract is only approximate.
- 20.4 If a *party* consists of 2 or more persons, this contract benefits and binds them separately and together.
- 20.5 A *party's solicitor* can receive any amount payable to the *party* under this contract or direct in writing that it is to be paid to another person.
- 20.6 A document under or relating to this contract is -
  - 20.6.1 signed by a *party* if it is signed by the *party* or the *party's solicitor* (apart from a direction under clause 4.3);
  - 20.6.2 *served* if it is *served* by the *party* or the *party's solicitor*;
  - 20.6.3 *served* if it is *served* on the *party's solicitor*, even if the *party* has died or any of them has died;
  - 20.6.4 *served* if it is *served* in any manner provided in s170 of the Conveyancing Act 1919;
  - 20.6.5 *served* if it is sent by fax to the *party's solicitor*, unless it is not received;
  - 20.6.6 *served* on a person if it (or a copy of it) comes into the possession of the person; and
  - 20.6.7 *served* at the earliest time it is *served*, if it is *served* more than once.
- 20.7 An obligation to pay an expense of another *party* of doing something is an obligation to pay -
  - 20.7.1 if the *party* does the thing personally - the reasonable cost of getting someone else to do it; or
  - 20.7.2 if the *party* pays someone else to do the thing - the amount paid, to the extent it is reasonable.
- 20.8 Rights under clauses 11, 13, 14, and 17 continue after completion, whether or not other rights continue.
- 20.9 The vendor does not promise, represent or state that the purchaser has any cooling off rights.
- 20.10 The vendor does not promise, represent or state that any attached survey report is accurate or current.
- 20.11 A reference to any *legislation* includes a reference to any corresponding later *legislation*.
- 20.12 Each *party* must do whatever is necessary after completion to carry out the *party's* obligations under this contract.
- 20.13 Neither taking possession nor *serving* a transfer of itself implies acceptance of the *property* or the title.
- 20.14 The details and information provided in this contract (for example, on page 1) are, to the extent of each *party's* knowledge, true, and are part of this contract.
- 20.15 Where this contract provides for choices, a choice in BLOCK CAPITALS applies unless a different choice is marked.

## 21 Time limits in these provisions

- 21.1 If the time for something to be done or to happen is not stated in these provisions, it is a reasonable time.
- 21.2 If there are conflicting times for something to be done or to happen, the latest of those times applies.

- 21.3 The time for one thing to be done or to happen does not extend the time for another thing to be done or to happen.
- 21.4 If the time for something to be done or to happen is the 29th, 30th or 31st day of a month, and the day does not exist, the time is instead the last day of the month.
- 21.5 If the time for something to be done or to happen is a day that is not a *business day*, the time is extended to the next *business day*, except in the case of clause 2 (deposit).
- 21.6 *Normally*, the time by which something must be done is fixed but not essential.

## 22 Foreign Acquisitions and Takeovers Act 1975

- 22.1 The purchaser promises that the Commonwealth Treasurer cannot prohibit and has not prohibited the transfer under the Foreign Acquisitions and Takeovers Act 1975.
- 22.2 This promise is essential and a breach of it entitles the vendor to *terminate*.

## 23 Strata or community title

- 23.1 This clause applies only if the land (or part of it) is a lot in a strata, neighbourhood, precinct or community scheme (or on completion is to be a lot in a scheme of that kind).
- 23.2 In this contract -  
 'change', in relation to a scheme, means -  
 • a registered or registrable change from by-laws set out in this contract or set out in *legislation* and specified in this contract;  
 • a change from a development or management contract or statement set out in this contract; or  
 • a change in the boundaries of common property;  
 'common property' includes association property for the scheme or any higher scheme;  
 'contribution' includes an amount payable under a by-law;  
 'normal expenses', in relation to an owners corporation for a scheme, means normal operating expenses usually payable from the administrative fund of an owners corporation for a scheme of the same kind;  
 'owners corporation' means the owners corporation or the association for the scheme or any higher scheme;  
 'the *property*' includes any interest in common property for the scheme associated with the lot;  
 'special expenses', in relation to an owners corporation, means its actual, contingent or expected expenses, except to the extent they are normal expenses, due to fair wear and tear, disclosed in this contract or covered by moneys held in the sinking fund.
- 23.3 Clauses 11, 14.8 and 18.4 do not apply to an obligation of the owners corporation, or to property insurable by it.
- 23.4 Clauses 14.4.2 and 14.5 apply but on a unit entitlement basis instead of an area basis.
- 23.5 The *parties* must adjust under clause 14.1 -  
 23.5.1 a regular periodic contribution;  
 23.5.2 a contribution which is not a regular periodic contribution but is disclosed in this contract; and  
 23.5.3 on a unit entitlement basis, any amount paid by the vendor for a normal expense of the owners corporation to the extent the owners corporation has not paid the amount to the vendor.
- 23.6 If a contribution is not a regular periodic contribution and is not disclosed in this contract -  
 23.6.1 the vendor is liable for it if it was levied before the contract date (unless it relates to work not started by that date), even if it is payable by instalments;  
 23.6.2 the vendor is also liable for it to the extent it relates to work started by the owners corporation before the contract date; and  
 23.6.3 the purchaser is liable for all other contributions levied after the *contract date*.
- 23.7 The vendor must pay or allow to the purchaser on completion the amount of any unpaid contributions for which the vendor is liable under clause 23.6.
- 23.8 *Normally*, the purchaser cannot make a claim or *requisition* or *rescind* or *terminate* in respect of -  
 23.8.1 an existing or future actual, contingent or expected expense of the owners corporation;  
 23.8.2 a proportional unit entitlement of the lot or a relevant lot or former lot, apart from a claim under clause 6; or  
 23.8.3 a past or future change in the scheme or a higher scheme.
- 23.9 However, the purchaser can *rescind* if -  
 23.9.1 the special expenses of the owners corporation at the later of the contract date and the creation of the owners corporation when calculated on a unit entitlement basis (and, if more than one lot or a higher scheme is involved, added together), less any contribution paid by the vendor, are more than 1% of the price;  
 23.9.2 in the case of the lot or a relevant lot or former lot in a higher scheme -  
 • a proportional unit entitlement for the lot is not disclosed in this contract; or  
 • a proportional unit entitlement for the lot is disclosed in this contract but the lot has a different proportional unit entitlement at the contract date or at any time before completion; or  
 23.9.3 a change before the contract date or before completion in the scheme or a higher scheme substantially disadvantages the purchaser and is not disclosed in this contract.
- 23.10 The purchaser must give the vendor 2 copies of a proper form of notice of the transfer of the lot addressed to the owners corporation and signed by the purchaser.
- 23.11 The vendor must complete and sign 1 copy of the notice and give it to the purchaser on completion.
- 23.12 Each *party* can sign and give the notice as agent for the other.
- 23.13 The vendor must *serve* a certificate under section 109 Strata Schemes Management Act 1996 or section 26 Community Land Management Act 1989 in relation to the lot, the scheme or any higher scheme at least 7 days before the completion date.

- 23.14 The purchaser does not have to complete earlier than 7 days after *service* of the certificate and clause 21.3 does not apply to this provision.
- 23.15 On completion the purchaser must pay the vendor the prescribed fee for the certificate.
- 23.16 The vendor authorises the purchaser to apply for the purchaser's own certificate.
- 23.17 The vendor authorises the purchaser to apply for and make an inspection of any record or other document in the custody or control of the owners corporation or relating to the scheme or any higher scheme.
- 23.18 If a general meeting of the owners corporation is convened before completion -
- 23.18.1 if the vendor receives notice of it, the vendor must immediately notify the purchaser of it; and
- 23.18.2 the purchaser can require the vendor to appoint the purchaser (or the purchaser's nominee) to exercise any voting rights of the vendor in respect of the lot at the meeting.

## 24 Tenancies

- 24.1 If a tenant has not made a payment for a period preceding or current at the *adjustment date* -
- 24.1.1 for the purposes of clause 14.2, the amount is to be treated as if it were paid; and
- 24.1.2 the purchaser assigns the debt to the vendor on completion and will if required give a further assignment at the vendor's expense.
- 24.2 If a tenant has paid in advance of the *adjustment date* any periodic payment in addition to rent, it must be adjusted as if it were rent for the period to which it relates.
- 24.3 If the *property* is to be subject to a tenancy on completion or is subject to a tenancy on completion -
- 24.3.1 the vendor authorises the purchaser to have any accounting records relating to the tenancy inspected and audited and to have any other document relating to the tenancy inspected;
- 24.3.2 the vendor must *serve* any information about the tenancy reasonably requested by the purchaser before or after completion; and
- 24.3.3 *normally*, the purchaser can claim compensation (before or after completion) if -
- any of Parts 2 to 7 of the Retail Leases Act 1994 applies to the tenancy, unless this contract discloses that the tenancy commenced on or after 1 August 1994;
  - a disclosure statement required by the Act was not given when required;
  - such a statement contained information that was materially false or misleading;
  - a provision of the lease is not enforceable because of a non-disclosure in such a statement; or
  - the lease was entered into in contravention of the Act.
- 24.4 If the *property* is subject to a tenancy on completion -
- 24.4.1 the vendor must allow or transfer -
- any remaining bond money or any other security against the tenant's default (to the extent the security is transferable);
  - any money in a fund established under the lease for a purpose and compensation for any money in the fund or interest earned by the fund that has been applied for any other purpose;
  - any money paid by the tenant for a purpose that has not been applied for that purpose and compensation for any of the money that has been applied for any other purpose; and
- 24.4.2 if the security is not transferable, each *party* must do everything reasonable to cause a replacement security to issue for the benefit of the purchaser and the vendor must hold the original security on trust for the benefit of the purchaser until the replacement security issues;
- 24.4.3 the vendor must give to the purchaser -
- a proper notice of the transfer addressed to the tenant;
  - any certificate given under the Retail Leases Act 1994 in relation to the tenancy;
  - a copy of any disclosure statement given to the tenant under the Retail Leases Act 1994;
  - a copy of any document served on the tenant under the lease and written details of its service, if the document concerns the rights of the landlord or the tenant after completion; and
  - any document served by the tenant under the lease and written details of its service, if the document concerns the rights of the landlord or the tenant after completion;
- 24.4.4 the vendor must comply with any obligation to the tenant under the lease, to the extent it is to be complied with by completion; and
- 24.4.5 the purchaser must comply with any obligation to the tenant under the lease, to the extent that the obligation is disclosed in this contract and is to be complied with after completion.
- 24.5 Rights under this clause continue after completion, whether or not other rights continue.

**25 Qualified title, limited title and old system title**

- 25.1 This clause applies only if the land (or part of it) -
- 25.1.1 is under qualified, limited or old system title; or
  - 25.1.2 on completion is to be under one of those titles.
- 25.2 The vendor must *serve* a proper abstract of title *within 7* days after the contract date.
- 25.3 If an abstract of title or part of an abstract of title is attached to this contract or has been lent by the vendor to the purchaser before the contract date, the abstract or part is *served* on the contract date.
- 25.4 An abstract of title can be or include a list of documents, events and facts arranged (apart from a will or codicil) in date order, if the list in respect of each document -
- 25.4.1 shows its date, general nature, names of parties and any registration number; and
  - 25.4.2 has attached a legible photocopy of it or of an official or registration copy of it.
- 25.5 An abstract of title -
- 25.5.1 must start with a good root of title (if the good root of title must be at least 30 years old, this means 30 years old at the contract date);
  - 25.5.2 in the case of a leasehold interest, must include an abstract of the lease and any higher lease;
  - 25.5.3 *normally*, need not include a Crown grant; and
  - 25.5.4 need not include anything evidenced by the Register kept under the Real Property Act 1900.
- 25.6 In the case of land under old system title -
- 25.6.1 in this contract 'transfer' means conveyance;
  - 25.6.2 the purchaser does not have to *serve* the form of transfer until after the vendor has *served* a proper abstract of title; and
  - 25.6.3 each vendor must give proper covenants for title as regards that vendor's interest.
- 25.7 In the case of land under limited title but not under qualified title -
- 25.7.1 *normally*, the abstract of title need not include any document which does not show the location, area or dimensions of the land (for example, by including a metes and bounds description or a plan of the land);
  - 25.7.2 clause 25.7.1 does not apply to a document which is the good root of title; and
  - 25.7.3 the vendor does not have to provide an abstract if this contract contains a delimitation plan (whether in registrable form or not).
- 25.8 The vendor must give a proper covenant to produce where relevant.
- 25.9 The vendor does not have to produce or covenant to produce a document that is not in the possession of the vendor or a mortgagee.
- 25.10 If the vendor is unable to produce an original document in the chain of title, the purchaser will accept a photocopy from the Registrar General of the registration copy of that document.

**26 Crown purchase money**

- 26.1 This clause applies only if purchase money is payable to the Crown, whether or not due for payment.
- 26.2 The vendor is liable for the money, except to the extent this contract says the purchaser is liable for it.
- 26.3 To the extent the vendor is liable for it, the vendor is liable for any interest until completion.
- 26.4 To the extent the purchaser is liable for it, the *parties* must adjust any interest under clause 14.1.

**27 Consent to transfer**

- 27.1 This clause applies only if the land (or part of it) is restricted title land (land that cannot be transferred without consent under *legislation*).
- 27.2 The purchaser must properly complete and then *serve* the purchaser's part of an application for consent to transfer of the land (or part of it) *within 7* days after the contract date.
- 27.3 The vendor must apply for consent *within 7* days after *service* of the purchaser's part.
- 27.4 If consent is refused, either *party* can *rescind*.
- 27.5 If consent is given subject to one or more conditions that will substantially disadvantage a *party*, then that *party* can *rescind within 7* days after receipt by or *service* upon the *party* of written notice of the conditions.
- 27.6 If consent is not given or refused -
- 27.6.1 *within 42* days after the purchaser *serves* the purchaser's part of the application, the purchaser can *rescind*; or
  - 27.6.2 *within 30* days after the application is made, either *party* can *rescind*.
- 27.7 If the *legislation* is the Western Lands Act 1901 each period in clause 27.6 becomes 90 days.
- 27.8 If the land or part is described as a lot in an unregistered plan, each time in clause 27.6 becomes the later of the time and 35 days after creation of a separate folio for the lot.
- 27.9 The completion date becomes the later of the completion date and 14 days after *service* of the notice granting consent to transfer.

**28 Unregistered plan**

- 28.1 This clause applies only if some of the land is described as a lot in an unregistered plan.
- 28.2 The vendor must do everything reasonable to have the plan registered *within 6* months after the contract date, with or without any minor alteration to the plan or any document to be lodged with the plan validly required or made under *legislation*.

- 28.3 If the plan is not registered *within* that time and in that manner -  
 28.3.1 the purchaser can *rescind*; and  
 28.3.2 the vendor can *rescind*, but only if the vendor has complied with clause 28.2.  
 28.4 Either *party* can serve notice of the registration of the plan and every relevant lot and plan number.  
 28.5 The completion date becomes the later of the completion date and 21 days after *service* of the notice.  
 28.6 Clauses 28.2 and 28.3 apply to a plan that is to be registered before the plan is registered.

## 29 Conditional contract

- 29.1 This clause applies only if a provision says this contract or completion is conditional on an event.  
 29.2 If the time for the event to happen is not stated, the time is 42 days after the contract date.  
 29.3 If this contract says the provision is for the benefit of a *party*, then it benefits only that *party*.  
 29.4 If anything is necessary to make the event happen, each *party* must do whatever is reasonably necessary to cause the event to happen.  
 29.5 A *party* can *rescind* under this clause only if the *party* has substantially complied with clause 29.4.  
 29.6 If the event involves an approval and the approval is given subject to a condition that will substantially disadvantage a *party* who has the benefit of the provision, the *party* can *rescind within 7 days* after either *party serves* notice of the condition.  
 29.7 If the *parties* can lawfully complete without the event happening -  
 29.7.1 if the event does not happen *within* the time for it to happen, a *party* who has the benefit of the provision can *rescind within 7 days* after the end of that time;  
 29.7.2 if the event involves an approval and an application for the approval is refused, a *party* who has the benefit of the provision can *rescind within 7 days* after either *party serves* notice of the refusal;  
 29.7.3 the completion date becomes the later of the completion date and 21 days after the earliest of -  
 • either *party serving* notice of the event happening;  
 • every *party* who has the benefit of the provision *serving* notice waiving the provision;  
 • the end of the time for the event to happen.  
 29.8 If the *parties* cannot lawfully complete without the event happening -  
 29.8.1 if the event does not happen *within* the time for it to happen, either *party* can *rescind*;  
 29.8.2 if the event involves an approval and an application for the approval is refused, either *party* can *rescind*;  
 29.8.3 the completion date becomes the later of the completion date and 21 days after either *party serves* notice of the event happening.  
 29.9 A *party* cannot *rescind* under clauses 29.7 or 29.8 after the event happens.

CERTIFICATE UNDER SECTION 66W CONVEYANCING ACT, 1919

I, -----certify as follows:-

- (a) I am \*a conveyancer currently licensed to practice  
I am \*a solicitor/barrister currently admitted to practice in the State of New South Wales
- (b) This certificate is given in accordance with Section 66W of the Conveyancing Act, 1919, with reference to a Contract for Sale of the property at

-----  
Between

Vendor -----

Purchaser -----

in order to waive the cooling off period to -----  
waive the cooling off period in relation to the Contract.

(c) I do not act for the vendor(s) and am not employed in the practice of a conveyancer or solicitor acting for the vendor(s), nor am I a member or employee of a firm of which a conveyancer or solicitor acting for the vendor(s) is a member or employee.

- (d) I have explained to the purchaser(s):-  
(i) the effect of the Agreement for Sale of property;  
(ii) the nature of this certificate; and  
(iii) the effect of giving this certificate to the vendor(s).

Dated this                      day of                      2002

SIGNED

\*DELETE as appropriate

### SPECIAL CONDITIONS

1. The Purchaser acknowledges that it has not been induced to enter into this contract by any warranties or representations whatsoever except such as are expressly herein contained.
2. The Purchaser purchases the property in its present condition and state of repair and shall not make any requisition, objection or claim against the Vendor in respect of such matters nor shall the Vendor be required to carry out any repairs, alterations or additions to the property.
3. The Contract of Sale is amended as follows:
  - a) Clause 7.1.1 is amended by deleting "5%" and inserting in lieu thereof ".1%"
  - b) Clause 16.5 is amended by deleting "plus another 20% of that fee"
  - c) Clause 16.8 is amended by deleting "\$10.00 for each extra cheque" and substituting "\$5.00 for each extra bank cheque".
4. Should the Purchaser or Vendor (or any of them) die or become mentally incapable or being a company be wound up or go into liquidation then the other Party may at any time thereafter rescind this Contract by notice in writing to the Purchaser or the Vendor or his solicitor whereupon the provisions of Clause 19 shall apply.
5. (a) If a party is entitled to serve a Notice to Complete it is sufficient as to time if it requires completion to take place by 3 p.m. on a day not less than fourteen (14) days from the date of service of the Notice. If a Notice to complete is issued by the Vendor the Purchaser shall pay to the Vendor on settlement an amount of \$220 by way of liquidated damages.
6. The Purchaser warrants that he has not been introduced to the Vendor or to the property by any real estate agent other than the agent named in this Contract and the Purchaser indemnifies the Vendor in respect of any claim for real estate agent's commission and other costs as a result of a breach of this warranty.
7. If the Purchaser has not completed this Contract by the Completion Date other than due to the default of the Vendor then the Purchaser shall pay interest on the balance of the purchase price at the rate of ten per cent (10%) per annum from the Completion Date until the actual date of completion and such interest shall be paid to the Vendor on completion in addition to the purchase price and any other monies payable by the Purchaser to the Vendor.
8. It is agreed and declared that the Purchaser shall not require a discharge or transfer to the Vendor reconveyance of any mortgage or caveat or encumbrance to be registered prior to completion but will accept on completion a duly executed discharge or reconveyance or withdrawal thereof or Transfer to the Vendor duly executed and in registrable form upon receiving an adjustment in the balance in the purchase price of the appropriate registration fee.

9. The Purchaser acknowledges that he is purchasing the property and shall take Title thereto subject to existing Water, Gas, Electricity, Telephone and other installations or services (if any) and shall not make any requisition, objection or claim for compensation in respect of:
  - (a) the nature, location, availability or non-availability of any such service;  
or
  - (b) if any such service is a joint service with any other property or properties;  
or
  - (c) if any services for any other property or properties or the pipes or connections thereof pass through the subject property.
10. The Purchaser shall, upon request, release the deposit paid herein or part thereof to the Vendor's Solicitor for payment out as a deposit or towards the balance of the purchase price on the Vendor's purchase of another property or for stamp duty on the Vendor's purchase and the Vendor shall at any time provide the Purchaser with sufficient details of that property to allow the Purchaser to trace the deposit monies.
11. If a survey is attached hereto then no objection, requisition or claim for compensation shall be made in respect of any matter disclosed in the survey attached hereto.
12. The Purchaser warrants that he has not discussed and it is not intended to discuss any matters with the Vendor in respect of the means of payment for the property or in respect of any finance that the Purchaser has or anticipates obtaining in relation to such payment and it is warranted that any such finance has been secured by the Purchaser. It is further acknowledged by the Purchaser that the Consumer Credit Code shall have no application in respect of this transaction and that the Purchaser has sought independent legal advice in relation to this matter and hereby indemnifies the Vendor against all claims, actions or proceedings of whatsoever nature that the Purchaser may take or that others may take on behalf of the Purchaser in relation to the Consumer Credit Code.
13. The Purchaser acknowledges that a sufficient statement of the Vendor's title shall be deemed to be included in the description of the property herein and that such statement shall have been deemed to have been given at the date of making of this Contract. If the Transfer or Conveyance is not submitted by the Purchaser or his Solicitor/Conveyancer within 28 days from the date hereof the Purchaser shall pay to the Vendor on settlement the amount of \$66 as liquidated damages to reimburse the Vendor for additional costs incurred as a result of the Purchaser's default.



14. If a swimming pool is situated on the subject property, the Vendor does not warrant that such swimming pool complies with the requirements imposed by the Swimming Pool Act, 1992 and the regulations prescribed therein. The Purchaser agrees that on completion, he shall comply with the requirements of the Act and such regulations relating to access to the swimming pool and the erection of a warning notice. It is further agreed that this provision shall not merge on completion.
15. If the deposit payable pursuant to this Contract is less than ten percent (10%) of the purchase price and should the Purchaser be in breach of any of the terms of this Contract, under circumstances entitling the Vendor to a forfeiture of the deposit, then the deposit to be forfeited to the Vendor shall be an amount equivalent to ten percent (10%) of the purchase price and the Vendor shall be entitled to recover this amount and this clause shall not merge on termination of this Contract.
16. Annexed to this Contract is the form of Requisitions to be used herein by the Purchaser. The Vendor shall not be required to answer requisitions other than the requisitions in the form annexed and the Copyright Form must be submitted in accordance with the terms of this Contract.
17. The Vendor discloses and the Purchaser acknowledges and accepts that the Patio standing on the property has undergone structural extensions and the Vendor is unaware as to whether Council's approval was ever granted in respect of those structural extensions. The Purchaser agrees that it has made all its own enquiries in relation to the structural extensions to the Patio and has fully satisfied itself in relation thereto and will not be entitled to raise any requisitions, objection, claim for compensation or delay on completion as a result of this disclosure.

From.....Purchasers Solicitor

To.....Vendors Solicitor

Date: .....

REQUISITIONS ON TITLE

2008 EDITION

RE:.....Purchase From .....

Property:.....

(In these Requisitions the terms "Vendor" and "Purchaser" should be read as expressing the appropriate number and gender including neuter gender and the terms Clause and Clauses refer to a Clause or Clauses in the 2005 Edition of the Contract for Sale of Land).

REQUISITIONS	REPLIES	RESPONSE
1. The Vendor must comply on completion with Clauses 15, 16.1, 16.2, 16.3, 16.5, 16.8 and 17.1.	Noted	
2. The Vendor must comply before completion with Clause 16.12.	Noted	
3. Rates and Taxes must be adjusted in accordance with Clause 14 and the Vendor must comply with Clause 16.6.	Noted	
4. The Vendor must before completion comply with any work order in accordance with Clauses 11.1 and 14.8.	Noted Subject to Contract	
5. Has any claim been made on the Vendor to contribute to the cost of the boundary fences or is the Vendor aware of any such claim being made? If so, the Vendor should satisfy such claim before completion and produce receipt on or before completion.	No	
6. Is the Vendor aware of:- (a) any unregistered easements such as a right of way which affect the property? If so, please give full details. (b) the breach of any covenant noted on the title? If so, such breach must be remedied before completion.	No  No	
7. Has the Vendor received any notification from the Roads and Traffic Authority or local Council that the land or part of it is to be realigned, widened, altered or resumed? If so, please give full details.	No	
8. Is there any outstanding notification, claim or requirement of:- (a) a statutory or local authority, or (b) an adjoining owner which affects the property or any part of it? Any such notice, claim or requirement issued before contracts were exchanged must be complied with by the Vendor before completion.	No No	
9. Is there any permissive occupancy of any part of the property or is any one in adverse possession? If so, the Purchaser relies on Clauses 16.3 and 17.1.	No	
10. Has any party (including corporation) acquired any rights in the property by prescription? The Purchaser relies on Clauses 16.3 and 17.1.	No	
11. If the sale of the property is subject to an existing tenancy:- (a) (if not already supplied) the Vendor should provide the Purchaser with a copy of the lease and advise the current rent and outgoings and the date to which they have been paid. (b) has there been any breach of the lease in which case such breach must be remedied before completion. (c) rent and outgoings should be apportioned in accordance with Clauses 14.1 and 14.2. (d) the lease (stamped and, if necessary, registered) should be handed over to the Purchaser on completion. (e) if applicable, the Vendor must obtain the consent in writing of the mortgagee to the transfer of the lease to the Purchaser on and from completion.	Does not Apply  Does not Apply Does not Apply Does not Apply Does not Apply	

REQUISITIONS	REPLIES	RESPONSE
(f) The Vendor must comply with Clauses 24.3.2, 24.4.1, 24.4.3 and 24.4.4 on or before completion.	Does not Apply	
12. Have the provisions of the Local Government Act 1919, or the Local Government Act 1993, as the case may be, its ordinances and regulations relating to buildings, subdivisions, alterations and additions been complied with in relation to the subject land and improvements? Any non-compliance must be advised before settlement.	As far as Vendor is Aware	
13. If any statutory or local authority has a valid claim to money due by the Vendor in respect of the property, such monetary claim or claims should be settled and discharged by the Vendor before completion.	Subject to Contract	
14. The Purchaser reserves his contractual rights to make a claim on the Vendor before completion as provided in Clauses 6, 7, 11.2 and 14.8.	Noted	
15. Has the Vendor or any predecessor in title:- (a) been bankrupt or are there any pending bankruptcy proceedings against the Vendor? (b) entered into any development or other agreement with a statutory or local authority which binds the subject land and which will bind the Purchaser on and from completion? If so, please give details?	No  No	
16. The Vendor must ensure all mortgages, writs and caveats are removed from the subject title prior to completion or in the alternative the appropriate registerable forms to remove them, properly executed, must be tendered at completion.	Noted	
17. Is there any pending litigation in respect of the property?	No	
18. Is the Vendor aware of any rights to, or restrictions on, access to the property? If so, please give full details.	No	
19. Is the Vendor aware of any restrictions on the use or development of the land?	No	
20. Survey should be satisfactory and certify (or report) that:- (a) the whole of the land sold will be available to the Purchasers on completion and (b) there is no encroachment by or upon the subject land and (c) the improvements sold are erected on the subject land.	Subject to Contract	
21. Has the Vendor been served with any order under Section 124 of the Local Government Act 1993 requiring him to demolish, repair or make structural alterations to a building which is erected on the subject land? If such order has not been complied with, the Vendor should do so before completion, and notify the Purchaser of his compliance.	No	
22. Has the Vendor or his mortgagee:- (a) a survey report? (b) a building certificate issued under Section 317A or Section 317AE of the Local Government Act 1913? (c) a building certificate issued under Section 149 of the Environmental Planning and Assessment Act 1979, Section 149D? If so, please obtain and forward a copy and ensure that the originals are handed over on completion.	If attached to Contract	
23. Has the Vendor been served with an order issued by the local Council or a consent authority under Section 121B of the Environmental Planning and Assessment Act 1979? If so, please give details.	No	
24. Is the land affected by the:- (a) National Parks and Wildlife Act 1974? If so, has the land or any part of it been set aside for conservation purposes? Please give full details. (b) Rural Fires Act 1997? If so, is the land a bushfire hazard or bushfire-prone land? Please give full details. (c) Threatened Species Conservation Act 1995? If so, please give full details. (d) Contaminated Land Management Act 1997? If so, please give full details. (e) Local Government Act 1993, Section 124? If so, please give full details. (f) Noxious Weeds Act 1993? If so, please give full details.	Vendor not Aware	

REQUISITIONS	REPLIES	RESPONSE
(g) Heritage Act 1977? If so, please give full details. (h) Unhealthy Building Land Act 1990? If so, please give full details.	Vendor not Aware	
25. Has the Vendor been served with any notice, order or claim arising under the following statutes:- (a) Family Law Act 1975 (Commonwealth Statute)? (b) Property (Relationships) Act 1984 (NSW Statute)? (c) Family Provision Act 1982 (NSW Statute)? (d) Encroachment of Building Act 1922 (NSW Statute)? If so, please advise full details.	No No No No	
26 If the property sold "off-the-plan":- (a) the Vendor must provide the Purchaser on or before completion with:- (i) an Occupation Certificate (or a copy) issued as required by section 109M(1) of the Environmental Planning and Assessment Act 1979. (ii) a Certificate of Insurance (or a copy) as required by Section 92 of the Home Building Act 1989 at least 14 business days before completion. (iii) a Building Certificate (or a copy) in accordance with Section 149D of the Environmental Planning and Assessment Act 1979. (iv) Evidence that a final Fire Safety Certificate has been issued for the building. (b) Has the Vendor complied fully with the local Councils Conditions of Development Consent in respect of the Subdivision which created the Lot? If not, the Vendor should do so before completion or else provide the Purchaser with an Undertaking signed by the Vendor (or in the case of a company, signed by the Directors of that company under its common seal) to fully comply with such conditions within such period as the local Council specified. (c) The Vendor must comply with Clause 28.2 before completion.	Noted Noted Noted Noted Noted Noted	
27. Is the subject land inclosed land within the meaning of the Inclosed Lands Protection Act 1901?	Purchase should rely on own enquiries	
28. If a Swimming Pool is included in the sale:- (a) was its construction approved by the Local Council? Please furnish a copy of such approval. (b) have the requirements of the Swimming Pools Act 1992 and its Regulations (in particular as to access and fencing) been complied with? (c) the Vendor should assign in writing to the Purchaser the benefit of any current warranties or guarantees in relation to the contract for the construction of the Swimming Pool. Do any such warranties and guarantees exist? (d) all pool chemicals and equipment should be left behind by the Vendors for the Purchasers use.	Noted Noted Noted Noted	
29. If the Vendor is a company, are any of its officers aware of:- (a) a resolution having been passed to wind up the company? (b) a summons having been filed to wind up the company? (c) the appointment of a receiver? (d) an application having been made to the Australian Securities and Investments Commission under Section 573 of the Corporations Act 2001 to cancel the registration of the company? (e) any statutory demand having been served on the company pursuant to Section 459E(2) of the Corporations Act 2001? (f) the appointment of a voluntary administrator under Part 5.3A of the Corporations Act 2001?	Noted Noted Noted Noted Noted Noted	
30. Are any of the inclusions specified in the Contract subject to any credit contract, hire purchase agreement, security interest in goods, leasing agreement, lien, charge or otherwise encumbered? If so, the Vendor should satisfy any such liability on or before completion.	No	
31. If the Vendor is an executor and/or trustee:- (a) The Vendor should be present at settlement to receive the amount payable to him and to give a trustees receipt. (b) Alternatively, do you require payment of the amount payable to the Vendors to be made into an Estate bank account? (c) Alternatively, do you rely on Section 53 of the Trustee Act 1925? If so, please	Noted Noted Noted	

REQUISITIONS	REPLIES	RESPONSE
produce your written authority before settlement. (d) If applicable, Section 66B of the Conveyancing Act 1919 should be complied with.	Noted	
32. In the case of Old System Title land:- (a) The Deeds and documents listed on Annexure "A" to these Requisitions should be produced for our inspection and found satisfactory prior to completion. (b) The Deeds and documents listed on Annexure "B" to these Requisitions relating solely to the subject property should be produced for inspection and found satisfactory and handed over at settlement. (c) As the Vendors will not retain any estate in the lands dealt with by the Deeds listed on Annexure "C" to these Requisitions after conveyance of the subject property to the Purchasers, they should be permanently deposited in the office of the Land and Property Information (NSW), Sydney, in accordance with Section 53(2)(e) of the Conveyancing Act 1919 and a certified copy of the Lodgement receipt furnished at settlement or, a written undertaking to furnish such certified copy handed over at settlement. (d) The Vendor must comply with Clauses 25.2 and 25.8 before completion.	Noted Noted Noted Noted	
33. Have any building works been carried out at the property to which the Building Services Corporation Act 1989 and/or the Home Building Act 1989 applies? If so, please provide before completion satisfactory evidence that such legislation has been complied with.	Vendor not Aware	
34. If the Transfer (or in the case of Old System Title, the Deed of Conveyance) will be signed under Power of Attorney:- (a) Please produce before completion a copy of the registered Power of Attorney, and (b) Written evidence should be provided at settlement of its non-revocation.	Noted Noted	
35. Is the subject property situated within an aircraft flight path? If so, on what basis and what curfew applies?	Vendor not Aware	
36. Satisfactory evidence must be produced before completion that any:- (a) improvements erected over the sewer, and/or (b) rainwater downpipes connected to the sewer water was authorised or permitted in writing by Sydney Water Corporation or its predecessor.	Noted as Required	
37. Is there any encroachment:- (a) onto any adjoining land by any improvements erected on the subject land? (b) by any improvements erected on adjoining land onto the subject land to the Vendors knowledge? If so, please give details of any such encroachment which should be removed before completion.	No No	
38. Has the Vendor been served with any notice or order relating to fire safety issued under Section 124 of the Local Government Act 1993 which the Vendor has not fully complied with? If so, the Vendor must satisfy the terms of such notice or order before completion.	No	
39. The Vendor must comply with Clause 4.2.	Noted	
40. The Vendor should provide at settlement a direction in accordance with Clause 20.5.	Noted	
41. (If applicable) The Vendor must comply with Clauses 13.4.2, 13.9 and 13.10 on and before completion.	Noted Subject to Contract	

#### DISCLAIMER

Although the contents of this form are believed to be correct, sufficient and appropriate at the time of printing, no legal liability is accepted by Australian Law Stationers Pty Ltd, the printer or the draftsman for any error or omission or any other liability that may arise directly or indirectly from the publication and use of this form.

.....  
Solicitor for Vendor

LAND AND PROPERTY INFORMATION NEW SOUTH WALES - TITLE SEARCHFOLIO: 10/87/247969  
-----

SEARCH DATE	TIME	EDITION NO	DATE
4/5/2016	4:03 PM	7	17/2/2016

LAND  
-----

LOT 10 OF SECTION 87 IN DEPOSITED PLAN 247969  
AT YARRAWARRAH  
LOCAL GOVERNMENT AREA SUTHERLAND SHIRE  
PARISH OF SUTHERLAND COUNTY OF CUMBERLAND  
TITLE DIAGRAM DP247969

FIRST SCHEDULE  
-----

REINHILD RENSEN

(CN AJ838079)

SECOND SCHEDULE (3 NOTIFICATIONS)  
-----

- 1 LAND EXCLUDES MINERALS AND IS SUBJECT TO RESERVATIONS AND CONDITIONS IN FAVOUR OF THE CROWN - SEE MEMORANDUM S700000B
- 2 EXCEPTING LAND BELOW A DEPTH FROM THE SURFACE OF 20 METRES
- 3 AK227564 MORTGAGE TO AMP BANK LIMITED

NOTATIONS  
-----

UNREGISTERED DEALINGS: NIL

\*\*\* END OF SEARCH \*\*\*

PRINTED ON 4/5/2016

\* Any entries preceded by an asterisk do not appear on the current edition of the Certificate of Title. Warning: the information appearing under notations has not been formally recorded in the Register.

© State of New South Wales through Land and Property Information (2016)

SAI Global Property Division an approved NSW Information Broker hereby certifies that the information contained in this document has been provided electronically by the Registrar General in accordance with section 96B(2) of the Real Property Act 1900.

ef: /Src:U

RP 63



MEMORANDUM

" \$700000 "

OFFICE USE ONLY

	of	
\$ No Fee		

Insert name of  
relevant bank,  
building society,  
or other mortgagee,  
lessor, firm etc.

Insert nature of  
document which  
will refer to this  
memorandum.

To be signed by the  
authorised officer  
for the lessor, mortgagor,  
pages, charges etc.

Clauses are to be  
numbered consecutively  
from number 1.

On behalf of the Registrar General I certify that this memorandum (comprising one page(s)), contains the provisions which are deemed to be incorporated in such the reservations, exceptions and provision which are deemed to be set out at length in such folios of the Register as refer to this memorandum.

*[Signature]*

Signature of Authorised Officer

1. The reservations and exception to the Crown of:-

- (a) all minerals which the said land contains.
- (b) all such parts and so much of the land as may thereafter be required for public ways in over and through the same by the Crown with full power for the Crown and such person or persons as shall be duly authorised in that behalf to make and conduct all such public ways and the right of full and free ingress egress and regress into out of and upon the land for the purpose aforesaid.

THE STANDARD  
MARGINS QUALITY  
OF PAPER A.C.  
PRESCRIBED BY  
REGULATION 6,  
REAL PROPERTY  
ACT REGULATIONS,  
1970 SHOULD BE  
MAINTAINED IN  
THIS FORM AND IN  
ANY ANNEXURES.

TO BE COMPLETED  
BY LODGING PARTY

Insert the name,  
postal address or  
Document Exchange  
reference, telephone  
number and delivery  
box number.

LODGED BY REGISTRAR GENERAL

Delivery Box Number

Filed in the Office of the REGISTRAR GENERAL  
on 16/9/1981.

*[Signature]*

Registrar General



ef: /Src:U

AP 63

S. 700,000.<sup>B.</sup>

OFFICE USE ONLY

	of	
\$ No Fee		

## MEMORANDUM

Insert name of relevant bank, building society, or other mortgagee, lessor, firm etc.

Insert nature of document which will refer to this memorandum.

To be signed by the authorised officer for the (mortgage, charge, etc.)

Clauses are to be numbered consecutively from number 1.

On behalf of the Registrar General

I certify that this memorandum (comprising one page(s)), contains the provisions which are deemed to be incorporated in such the reservations, exceptions and provisions which are deemed to be set out at length in such folios of the Register as refer to this memorandum.

as refer to this memorandum.

Signature of Authorised Officer

1. The reservation and exception to the Crown of:-

- (a) all minerals which the said land contains.
- (b) all such parts and so much of the land as may thereafter be required for public ways in over and through the same by the Crown with full power for the Crown and such person or persons as shall be duly authorised in that behalf to make and conduct all such public ways and the right of full and free ingress egress and regress into out of and upon the land for the purpose aforesaid.

2. Provision for subsidence. WHEREAS -

- (a) mining operations may have been and may be carried on upon and in the land below the said land and the lands adjoining the said land and the land below the same; and

- (b) metals and minerals may have been and may be removed therefrom,

the said land is subject to the condition that neither the person or persons registered as proprietor of the land on creation of a folio of the Register or to whom the land is sold, leased or otherwise disposed of by way of transfer, nor his her their or its sequels in title shall be entitled to make or prosecute any claim for damages or take any proceedings either by way of injunction or otherwise against the Crown or any lessee or lessees under any Mining Act or Acts of the State of New South Wales or his or their executors administrators or assigns for or in respect of any damage or loss occasioned by the letting down subsidence or lateral movement of the land or otherwise howsoever by reason of the following Acts and matters that is to say by reason of the Crown or any person on its behalf or any lessee or lessees as aforesaid or his or their executors administrators or assigns having worked or now or hereafter working any mines or having carried on or now or hereafter carrying on mining operations or having searched for worked won or removed or now or hereafter searching for working winning or removing any metals or minerals under in or from the land below the land or on in under or from any other lands situated laterally to the land and the land below the same and whether on or below the surface of such other lands and it is expressly reserved unto the Crown the liberty and authority by reason of the Acts and matters aforesaid or in the course thereof for the Crown and any person on its behalf and any lessee or lessees as aforesaid and his or their executors administrators and assigns to from time to time let down without payment of any compensation whatsoever any part of the land and/or the surface thereof.

THE STANDARD MARGINS, QUALITY OF PAPER, AC, PRESCRIBED BY REGULATION & REAL PROPERTY ACT REGULATIONS, 1970 SHOULD BE MAINTAINED IN THIS FORM AND IN ANY ANNEXURES.

TO BE COMPLETED BY LODGING PARTY

Insert the name, postal address or Document Exchange reference, telephone number and delivery box number.

LODGED BY REGISTRAR GENERAL,

Delivery Box Number

Filed in the Office of the REGISTRAR GENERAL

on 16/9/1981.

Registrar General





Ref: /Src:U

RP 63



S. 700,000.00

OFFICE USE ONLY

	of	
\$ No Fee		

# MEMORANDUM

Insert name of relevant bank, building society, or other mortgagee, lessor, firm etc.

Insert nature of document which will refer to this memorandum.

To be signed by the authorised officer for the lessor, mortgagee, chargee etc.

On behalf of the Registrar General I certify that this memorandum (comprising one page(s)), contains the provisions which are deemed to be incorporated in such the reservations, exceptions and provisions which are deemed to be set out at length in such folios of the Register as refer to this memorandum.

*[Signature]*

Signature of Authorised Officer

Clauses are to be numbered consecutively from number 1.

## 1. The reservation and exception to the Crown of:-

- all minerals which the said land contains.
- all such parts and so much of the land as may thereafter be required for public ways in over and through the same by the Crown with full power for the Crown and such person or persons as shall be duly authorised in that behalf to make and conduct all such public ways and the right of full and free ingress egress and regress into out of and upon the land for the purpose aforesaid.

## 2. Provision for forfeiture: If the registered proprietor does not pay the rent referred to in the folio of the Register together with any other moneys and any interest on such moneys that may be payable or become payable to the Crown under any Act or does not perform or observe the provisions and conditions referred to in the folio of the Register or any of them then and in such case it shall be lawful for the said land to be forfeited to the Crown.

THE STANDARD MARGINS, QUALITY OF PAPER &c, PRESCRIBED BY REGULATION 6, REAL PROPERTY ACT REGULATIONS, 1970 SHOULD BE MAINTAINED IN THIS FORM AND IN ANY ANNEXURES.

TO BE COMPLETED BY LODGING PARTY

Insert the name, postal address or Document Exchange reference, telephone number and delivery box number.

LODGED BY REGISTRAR GENERAL

Delivery Box Number

Filed in the Office of the REGISTRAR GENERAL on 16/9/1981.

*[Signature]*

Registrar General



Ref: /Src:U

RP 63



*S. 700,000<sup>00</sup>*

OFFICE USE ONLY

	of	
\$ No Fee		

# MEMORANDUM

Insert name of relevant bank, building society, or other mortgagee, lessor, firm etc.

Insert nature of document which will refer to this memorandum.

To be signed by the authorised officer for the lessor, mortgagee, chargee etc.

Clauses are to be numbered consecutively from number 1.

On behalf of the Registrar General

I certify that this memorandum (comprising one page(s)), contains the provisions which are deemed to be incorporated in such the reservations, exceptions and provisions which are deemed to be set out at length in such folios of the Register as refer to this memorandum.

*James*  
Signature of Authorised Officer

## 1. The reservation and exception to the Crown of:-

- all minerals which the said land contains.
- all such parts and so much of the land as may thereafter be required for public ways in over and through the same by the Crown with full power for the Crown and such person or persons as shall be duly authorised in that behalf to make and conduct all such public ways and the right of full and free ingress egress and regress into out of and upon the land for the purpose aforesaid.

2. Provision for forfeiture: If the registered proprietor does not pay the rent referred to in the folio of the Register together with any other moneys and any interest on such moneys that may be payable or become payable to the Crown under any Act or does not perform or observe the provisions and conditions referred to in the folio of the Register or any of them then and in any such case it shall be lawful for the said land to be forfeited to the Crown.

## 3. Provision for subsidence. WHEREAS -

- mining operations may have been and may be carried on upon and in the land (below) the said land and the lands adjoining the said land and the land below the same; and
- metals and minerals may have been and may be removed therefrom,

the said land is subject to the condition that neither the person or persons registered as proprietor of the land on creation of a folio of the Register or to whom the land is sold, leased or otherwise disposed of by way of transfer, nor his her their or its sequels in title shall be entitled to make or prosecute any claim for damages or take any proceedings either by way or injunction or otherwise against the Crown or any lessee or lessees under any Mining Act or Acts of the State of New South Wales or his or their executors administrators or assigns for or in respect of any damage or loss occasioned by the letting down subsidence or lateral movement of the land or otherwise howsoever by reason of the following Acts and matters that is to say by reason of the Crown or any person on its behalf or any lessee or lessees as aforesaid or his or their executors administrators or assigns having worked or now or hereafter working any mines or having carried on or now or hereafter carrying on mining operations or having searched for worked won or removed or now or hereafter searching for working winning or removing any metals or minerals under in or from the land below the land or on in under or from any other lands situated laterally to the land and the land below the same and whether on or below the surface of such other lands and it is expressly reserved unto the Crown the liberty and authority by reason of the Acts and matters aforesaid or in the course thereof for the Crown and any person on its behalf and any lessee or lessees as aforesaid and his or their executors administrators and assigns to from time to time let down without payment of any compensation whatsoever any part of the land and/or the surface thereof,

THE STANDARD MARGINS, QUALITY OF PAPER &c., PRESCRIBED BY REGULATION 8, REAL PROPERTY ACT REGULATIONS, 1979 SHOULD BE MAINTAINED IN THIS FORM AND IN ANY ANNEXURES.

TO BE COMPLETED BY LODGING PARTY  
Insert the name, postal address or Document Exchange reference, telephone number and delivery box number.

LODGED BY REGISTRAR GENERAL

Delivery Box Number

Filed in the Office of the REGISTRAR GENERAL on 16/9/1981.

Registrar General



COUNTY CUMBERLAND  
SHIRE - SUTHERLAND

REGISTERED  J. J. 1914  
CROWN  
PURPOSE GRANT ISSUE  
REF. MAP SUTHERLAND SH97

W 0-1-6 N I C

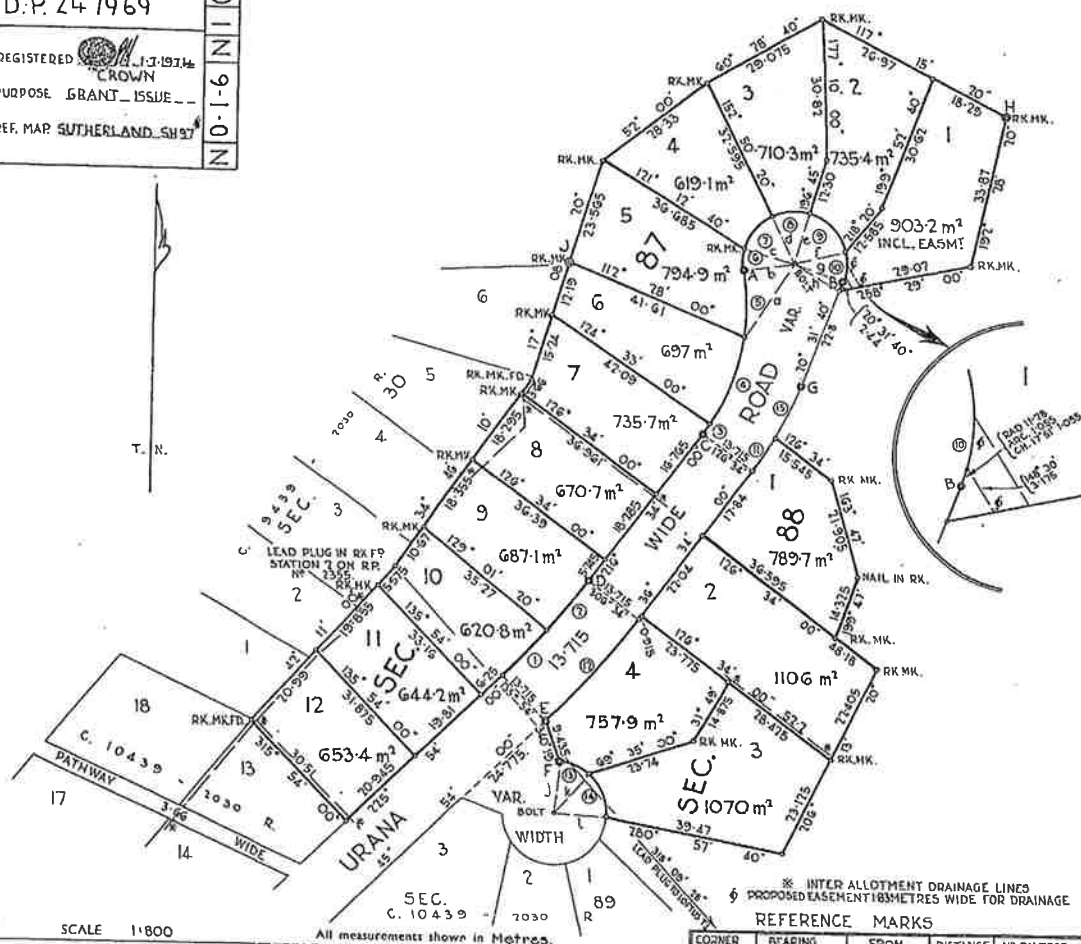

SCALE 1:800

All measurements shown in Metres

FOR EASEMENTS CREATED BY NOTIFICATION IN  
GOVERNMENT GAZETTE DATED 13-2-1976 FOLD 614  
SEE NOTIFICATION Q95578

RADIATIONS		
Nº	BEARING	DISTANCE
a	212° 48'	20-015
b	260° 02'	11-28
c	283° 15'	11-28
d	332° 50'	11-28
e	16° 45'	11-28
f	78° 01'	11-28
g	110° 31'	11-26
h	127° 44'	11-54
j	4° 43'	11-28
k	40° 20'	11-28
l	93° 19'	11-28

CURVED BOUNDARIES				
N?	RADIUS	ARC	CHORD	
			BEARING	DISTANCE
1	172.75	14.02	278°34'0"	14.015
2	172.75	14.13	218°54'0"	14.125
3	47-785	2.745	214°55'	2.745
4	47-785	2.113	200°36'20"	2.090
5	47-785	14.935	178°59'	14.875
6	11.28	4.57	181°39'	4.54
7	11.28	9.76	218°03'	9.46
8	11.28	8.645	264°48'	8.435
9	11.28	12.055	317°25'	11.49
10	11.28	6.4	4°16'	6.315
11	78.65	9.145	33°14'	9.14
12	186.47	30.385	41°14'	30.955
13	11.26	7.701	292°31'	6.9
14	11.26	10.43	336°49'	10.06
15	78.65	12.87	70°5'13"	12.65

REFERENCE MARKS				
CORNER	BEARING	FROM	DISTANCE	N° ON TREE
A	76° 0' 0"	DHW IN GUT	7-505	T.P.
	76° 0' 0"	DHW IN GUT	20-195	
B	110° 31' 40"	DHW IN GUT	7-305	T.P.
	110° 31' 40"	DHW IN TOP K.	2-104	
	306° 34'	DHW IN GUT	7-65	T.P.
	306° 34'	DHW IN GUT	11-315	
D	306° 34'	DHW IN GUT	7-99	T.P.
	306° 34'	DHW IN GUT	11	
E	135° 54'	DHW IN GUT	7-845	
	135° 54'	DHW IN GUT	10-725	
F	4° 43'	DHW IN GUT	7-56	
	4° 43'	DHW IN GUT	19-63	
G	110° 31' 40"	IN TOP K.	7-3	T.P.
	136° 15'	NAIL IN DR.	11-38	
H	306° 37'	NAIL IN DR.	8-515	STNS RR 1355

AZIMUTH TAKEN FROM RECORDED PLAN NO 7353  
FIELD BOOK LD.7534 PAGES 17-30 SURROUND  
LD.8388 & LD. 8459 PEGGING

1. KENNETH JOHN GRAF..... of LUGARNO.....  
a Surveyor registered under the Surveyors Act, 1922-1946, hereby  
certify that the survey represented in this plan is accurate and has  
been made by me and under my immediate supervision in accordance with  
the Survey Practice Regulations, 1933, and the special requirements  
of the Department of Lands and was completed on 23/3 MARCH 1974

Signature \_\_\_\_\_  
 Surveyor registered under the Surveyors Act, 1929-1946.  
 CHECKED & CHARTED \_\_\_\_\_  
 PLAN APPROVED \_\_\_\_\_  
 Authorised Officer \_\_\_\_\_

I, Bruce Richard Davies, Registrar General for New South Wales, certify that this negative is a photograph made as a permanent record of a document in my custody this 12th day of January, 1979

**This space for office use only.**

PAPER NO. TEN. 73-9011

CAT. NO. C.10444-2030.



**Applicant:**

R J Maguire Solicitor  
PO Box 345  
SYLVANIA SOUTHGATE NSW 2224

**Planning Certificate – Section 149(2) Certificate  
Environmental Planning and Assessment Act, 1979**

---

Certificate no:	CN16/00211	Delivery option:	Email
Certificate date:	06/05/2016	Your reference:	R. Rensen

**Property:**

Lot 10 Sec 87 DP 247969  
67 Urana Road YARRAWARRAH NSW 2233

**Zone:**

**Sutherland Shire Local Environmental Plan 2015**

Zone E4 Environmental Living

**Notes:**

- (a) The information in this certificate only relates to the real property Identifier associated with the property and not to any licence or permissive occupancy that may be attached to and included in the property details contained in the description of the land.
- (b) The Environmental Planning and Assessment Act 1979 will be referred to in this Certificate as 'the Act'.

**Disclaimer:**

- (a) This certificate contains information provided to Council by third parties and is as current as the latest information available to Council at the time of production of this document. Council does not warrant the accuracy of the information contained within the information provided by third parties and has not independently verified the information. It is strongly recommended that you contact the relevant third parties to confirm the accuracy of the information.

---

**INFORMATION PURSUANT TO SECTION 149(2),  
ENVIRONMENTAL PLANNING & ASSESSMENT ACT, 1979**

---

**1. Names of relevant instruments and DCPs**

1. The name of each environmental planning instrument that applies to the carrying out of development on the land:

**Sutherland Shire Local Environmental Plan 2015**

Greater Metropolitan Regional Environmental Plan No. 2 - Georges River Catchment (5/2/1999) (deemed SEPP).

\* Sydney Regional Environmental Plan No.09 (Extractive Industry (No.2) 1995) (deemed SEPP).

\* SEPP (Building Sustainability Index: Basix) 2004.

\* SEPP (Exempt and Complying Development Codes) 2008

\* SEPP (Affordable Rental Housing) 2009

\* SEPP No. 19 – Bushland in Urban Areas.

\* SEPP No. 21 – Caravan Parks.

\* SEPP No. 32 – Urban Consolidation (Redevelopment of Urban Land).

\* SEPP No. 33 – Hazardous and Offensive Development.

\* SEPP No. 39 – Spit Island Bird Habitat.

\* SEPP No. 50 – Canal Estates.

\* SEPP No. 55 – Remediation of Land.

\* SEPP No. 62 – Sustainable Aquaculture.

\* SEPP No. 64 – Advertising and Signage.

\* SEPP No. 65 – Design Quality of Residential Flat Development.

\* SEPP (Housing for Seniors or People with a Disability) 2004: (Does not apply to land to which State Environmental Planning Policy (Kurnell Peninsula) 1989 applies).

\* SEPP (State Significant Precincts) 2005.

\* SEPP (Mining, Petroleum Production and Extractive Industries) 2007.

\* SEPP (Infrastructure) 2007.

2. The name of each proposed environmental planning instrument that will apply to the carrying out of development on the land and that is or has been the subject of community consultation or on public exhibition under the Act (unless the Director-General has notified the council that the making of the proposed instrument has been deferred indefinitely or has not been approved):

Draft State Environmental Planning Policy (Competition) 2010

applies and aims to promote economic growth and competition and remove anti competitive barriers in planning and assessment.

3. The name of each development control plan that applies to the carrying out of development on the land:

\* DAs lodged under Sutherland Shire Local Environmental Plan 2015 will be assessed using amended Draft Sutherland Shire Development Control Plan 2015 until the DCP is finalised. This approach was endorsed by Council at its meeting on 21 September, 2015 (DAP030-16).

Note: In this clause, proposed environmental planning instrument includes a planning proposal for a LEP or a draft environmental planning instrument.

## **2. Zoning and land use under relevant LEPs**

For each environmental planning instrument or proposed instrument referred to in clause 1 (other than a SEPP or proposed SEPP) in any zone (however described).

- (a) The name and number of the zone:

### **Sutherland Shire Local Environmental Plan 2015 Zone E4 Environmental Living**

- (b) Permitted without consent:

Home occupations

- (c) Permitted with consent:

Bed and breakfast accommodation; Boat sheds; Dwelling houses; Environmental protection works; Flood mitigation works; Health consulting rooms; Home businesses; Home industries; Places of public worship; Recreation areas; Roads; Secondary dwellings

- (d) Prohibited:

Industries; Service stations; Warehouse or distribution centres;

Any other development not specified in item (b) or (c).

- (e) Minimum land dimensions fixed for the erection of a dwelling-house on the land:

Under Sutherland Shire Local Environmental Plan 2015 there are no relevant development standards for the erection of a dwelling house due to site dimensions.

- (f) Does the land include or comprise critical habitat?

No

- (g) Is the land in a conservation area?

No

- (h) Is an item of environmental heritage situated on the land?

There is no item of environmental heritage situated on the property.

## **2A. Zoning and land use under State Environmental Planning Policy (Sydney Region Growth Centres) 2006**

To the extent that the land is within any zone (however described) under:

- (a) Part 3 of the *State Environmental Planning Policy (Sydney Region Growth Centres) 2006 (the 2006 SEPP)*, or
- (b) a Precinct Plan (within the meaning of the 2006 SEPP), or
- (c) a proposed Precinct Plan that is or has been the subject of community consultation or on public exhibition under the Act,

the particulars referred to in clause 2 (a)-(h) in relation to that land (with a reference to "the instrument" in any of those paragraphs being read as a reference to Part 3 of the 2006 SEPP, or the Precinct Plan or proposed Precinct Plan, as the case requires).

Note: Sutherland Shire Council does not currently have any land in the Growth Centres that has been zoned by a Precinct Plan in the Appendices to this SEPP, proposed to be zoned in a draft Precinct Plan (that has been publicly exhibited or formally consulted on) or has been zoned under Part 3 of the Growth Centres SEPP.

### 3. Complying Development

- (1) The extent to which the land is land on which complying development may be carried out under each of the codes for complying development because of the provisions of clauses 1.17A (1) (c) to (e), (2), (3) and (4) and 1.19 of *State Environmental Planning Policy (Exempt and Complying Development Codes) 2008*.
- (2) The extent to which complying development may not be carried out on that land because of the provisions of clauses 1.17A (1) (c) to (e), (2), (3) and (4) and 1.19 of that Policy and the reasons why it may not be carried out under those clauses.
- (3) If the council does not have sufficient information to ascertain the extent to which complying development may or may not be carried out on the land, a statement that a restriction applies to the land, but it may not apply to all of the land, and that council does not have sufficient information to ascertain the extent to which complying development may or may not be carried out on the land.

#### **General Housing Code**

Complying development may be carried out on the land under the General Housing Code.

(Note: this code applies only to land within, or proposed to be within, the following zones R1, R2, R3, R4 or RU5. Check the zoning on the front of this certificate.)

#### **Housing Alterations Code**

Complying development may be carried out on the land under the Housing Internal Alterations Code.

#### **Commercial and Industrial Alterations Code**

Complying development may be carried out on the land under the General Commercial and Industrial Code.

#### **Commercial and Industrial (New Buildings and Additions) Code**

Complying development may be carried out on the land under the General Commercial and Industrial Code.

(Note: this code applies only to land within, or proposed to be within, the following zones B1, B2, B3, B4, B5, B6, B7, B8, IN1, IN2, IN3, IN4 or SP3. Check the zoning on the front of this certificate.)

#### **Subdivisions Code**

Complying development may be carried out on the land under the



Subdivisions Code.

**Rural Housing Code**

Complying development may be carried out on the land under the Rural Housing Code.

(Note: this code applies only to land within, or proposed to be within, the following zones RU1, RU2, RU3, RU4, RU6 or R5. Check the zoning on the front of this certificate.)

**General Development Code**

Complying development may be carried out on the land under the General Development Code.

**Demolition Code**

Complying development may be carried out on the land under the Demolition Code.

**Fire Safety Code**

Complying development may be carried out on the land under the Fire Safety Code.

**4. Coastal Protection**

Is the land affected by section 38 or 39 of the *Coastal Protection Act 1979* (so far as Council has been notified by the Department of Services, Technology and Administration)?

No

**4A. Information relating to beaches and coasts**

- (1) In relation to a coastal council - whether an order has been made under Part 4D of the *Coastal Protection Act 1979* in relation to temporary coastal protection works (within the meaning of that Act) on the land (or on public land adjacent to that land), except where the Council is satisfied that such an order has been fully complied with.
- (2) In relation to a coastal council:
  - (a) whether the Council has been notified under section 55X of the *Coastal Protection Act 1979* that temporary coastal protection works (within the

- meaning of that Act) have been placed on the land (or on public land adjacent to that land), and
- (b) if works have been so placed – whether the council is satisfied that the works have been removed and the land restored in accordance with that Act.

Note: Sutherland Shire Council has not issued any orders or been notified of any temporary coastal protection works to date.

#### **4B. Annual charges under Local Government Act 1993 for coastal protection services that relate to existing coastal protection works**

In relation to a coastal council—whether the owner (or any previous owner) of the land has consented in writing to the land being subject to annual charges under section 496B of the Local Government Act 1993 for coastal protection services that relate to existing coastal protection works (within the meaning of section 553B of that Act).

There are no properties subject to annual charges under section 496B of the Local Government Act 1993 for coastal protection services.

Note. "Existing coastal protection works" are works to reduce the impact of coastal hazards on land (such as seawalls, revetments, groynes and beach nourishment) that existed before the commencement of section 553B of the Local Government Act 1993.

### **5. Mine Subsidence**

Is the land proclaimed to be mine subsidence district within the meaning of section 15 of the *Mine Subsidence Compensation Act, 1961*?

No

### **6. Road Widening and Road Realignment**

- (a) Is the land affected by a road widening or road realignment under Division 2 of Part 3 of the *Roads Act 1993*?

No

- (b) Is the land affected by any road widening or road realignment under any environmental planning instrument?

No

- (c) Is the land affected by any road widening or road realignment under any resolution of the Council?

No

## **7. Council and other public authority policies on hazard risk restrictions**

- (a) Is the land affected by a policy adopted by the council that restricts the development of the land because of the likelihood of landslip, bushfire, tidal inundation, subsidence, acid sulfate or any other risk?

This land has been wholly or partly identified as bush fire prone land under the Rural Fire Service's Bush Fire Prone Land Mapping for the Sutherland Shire. Chapter 39 of Draft Sutherland Shire Development Control Plan 2015 sets controls for the development of Bush Fire Prone Land.

- (b) Is the land affected by a policy adopted by any other public authority that restricts the development of the land because of the likelihood of landslip, bushfire, tidal inundation, subsidence, acid sulphate or any other risk?

No

## **7A. Flood related development controls information**

- (1) Whether or not development on that land or part of the land for the purposes of dwelling houses, dual occupancies, multi dwelling housing or residential flat buildings (not including development for the purposes of group homes or seniors housing) is subject to flood related development controls.

No

- (2) Whether or not development on that land or part of the land for any other purpose is subject to flood related development controls.

No

- (3) Words and expressions in this clause have the same meanings as in the Instrument set out in the Schedule to the Standard Instrument (Local Environmental Plans) Order 2006.

## **8. Land reserved for acquisition**

Whether or not any environmental planning instrument or proposed environmental planning instrument referred to in clause 1 makes provision in relation to the acquisition of the land by a public authority, as referred to in section 27 of the Act?

No

## **9. Contribution Plans**

Council has adopted the following Contribution Plans that apply to the land:

- \* The 2005 Shire Wide Open Space and Recreation Facilities Contribution Plans applies to this property (Effective 1/1/05).
- \* The 2003 Community Facilities Contributions Plan applies to this property (Effective 14/12/04).

## **9A. Biodiversity certified land**

If the land is biodiversity certified land (within the meaning of Part 7AA of the Threatened Species Conservation Act 1995), a statement to that effect.

No

## **10. Biobanking agreements**

If the land is land to which a biobanking agreement under Part 7A of the *Threatened Species Conservation Act 1995* relates, a statement to that effect (but only if the council has been notified of the existence of the agreement by the Director-General of the Department of Environment, Climate Change and Water).

No

## **11. Bush fire prone land**

Is the land bush fire prone?

All of the land to which this certificate relates is bushfire prone land as defined under the Environmental Planning and Assessment Act 1979.

## **12. Property Vegetation Plans**

Has Council been notified that a property vegetation plan under the *Native Vegetation Act 2003* applies to the land?

No

## **13. Orders Under Trees (Disputes Between Neighbours) Act 2006**

Whether an order has been made under the Trees (Disputes Between Neighbours) Act 2006 to carry out work in relation to a tree on the land (but only if Council has been notified of the order).

No.

## **14. Directions under Part 3A**

Is there a direction by the Minister in force under section 75P (2) (c1) of the Act that a provision of an environmental planning instrument prohibiting or restricting the carrying out of a project or a stage of a project on the land under Part 4 of the Act that does not have effect?

No

## **15. Site compatibility certificates and conditions for seniors housing**

Is there a current site compatibility certificate (seniors housing) under State Environmental Planning Policy (Housing for Seniors or People with a Disability) 2004, of which the council is aware, in respect of proposed development on the land? If there is a certificate, the period for which the certificate is current. Are there any terms of a kind referred to in clause 18 (2) of that Policy that have been imposed as a condition of consent to a development application granted after 11 October 2007 in respect of the land?

No

## **16. Site compatibility certificates for infrastructure**

Is there a valid site compatibility certificate (of which the council is aware), issued under clause 19 of State Environmental Planning Policy (Infrastructure) 2007 in respect of proposed development on the land?

No

## **17. Site compatibility certificates and conditions for affordable rental housing**

Is there a current site compatibility certificate (affordable rental housing), of which the council is aware, in respect of proposed development on the land? If so this statement sets out the period for which the certificate is current and any conditions pursuant to cl17(1) of SEPP (Affordable Rental Housing) 2009.

No

## **18. Paper subdivision information**

Is the land subject to any development plan adopted by a relevant authority or that is proposed to be subject to a consent ballot? If so, this statement sets out the date of any subdivision order that applies to the land.

Note: Words and expressions used in this clause have the same meaning as they have in Part 16C of this Regulation.

No

## **19. Site verification certificates**

Is there a current site verification certificate, of which the council is aware, in respect of the land?

If so, this statement includes:

- (a) the matter certified by the certificate, and
- (b) the date on which the certificate ceases to be current (if any), and
- (c) that a copy may be obtained from the head office of the Department of Planning and Infrastructure.

Note. A site verification certificate sets out the Director-General's opinion as to whether the land concerned is or is not biophysical strategic agricultural land or critical industry cluster land—see

No

**Note:** The following matters are prescribed by section 59 (2) of the Contaminated Land Management Act 1997 as additional matters to be specified in a planning certificate:

(a) Is the land significantly contaminated land within the meaning of that Act?  
No

(b) Is the land subject to a management order within the meaning of that Act?  
No

(c) Is the land the subject of an approved voluntary management proposal within the meaning of that Act?  
No

(d) Is the land subject to an ongoing maintenance order within the meaning of that Act?  
No

(e) Is the land subject of a site audit statement within the meaning of that Act?  
No

### **Any Other Prescribed Matter**

**Note:** Section 26 of the Nation Building and Jobs Plan (State Infrastructure Delivery) Act 2009 provides that a planning certificate must include advice about any exemption under section 23 or authorisation under section 24 of that Act if the Council is provided with a copy of the exemption or authorisation by the Co-ordinator General under the Act.  
No

## Additional Information

Council's records indicate that there is no other relevant information in accordance with Section 149(5) of the Environmental Planning and Assessment Act, 1979 related to this property. Advice regarding demolition orders should be sought by application for a Section 149D Building Certificate.

For further information please telephone [02] 9710 0333.

Yours faithfully

A handwritten signature in black ink, appearing to read 'Mark Carlon', with a long horizontal stroke extending to the right.

Mark Carlon  
Manager Environmental Planning



No. 0514516

RD.

BUSH.

OLD

URANA

Yennakarrnah

<b>SEWERAGE SERVICE SHEET</b> <b>Municipality of Sutherland</b>		<b>Scale 1:500</b> Distances/depths in metres; pipe diameters in millimetres	
<b>SYMBOLS AND ABBREVIATIONS</b> Boundary Trap IP Induct Pipe Inspection Shaft MF Mica Flap Pit T Tubs Grease Interceptor K Kitchen Sink Gully W Water Closet P Trap B Bath Waste Reflux Valve S Shower Cleaning Eye WIP Wrought Iron Pipe Vent Vertical Pipe CIP Cast Iron Pipe Vent Pipe F Floor Waste Soil Vent Pipe SV Down Cast Cowl DC		<b>PLUMBING</b> Supervised by _____ Date _____ Inspector _____ <b>SEWER AVAILABLE</b> Where the sewer is not available and a special inspection is involved the Board accepts no responsibility for the suitability of the drainage in relation to the eventual position of the Board's Sewer.	
<b>DRAINAGE</b> Supervised by _____ Date _____ Examined by _____ Inspector _____ Chief Inspector _____ Tracing Checked _____		<b>BRANCH OFFICE</b> Date _____ Outfall <u>C.R.</u> <u>LL</u> Drainer _____ Plumber _____ Boundary Trap _____ (if not required)	
W.C.s _____ U.C.s _____		k.9.3.78 h.16.3.78 d.16.10.78 j.12.12.78 c.23.5.79 g.20.11.79. a. 21.5.80 b.5.11.80 e.29.1.81	

M.W.S. & D.B.



for House Services Engineer

NOTE This diagram only indicates availability of a sewer and any sewerage service shown as existing in Sydney Water's records. The existence and position of Sydney Water's sewers, stormwater channels, pipes, mains and structures should be ascertained by inspection of maps available at any of Sydney Water's Customer Centres. Position of structures, boundaries, sewers and sewerage services shown hereon are approximately only.

# Sutherland Shire COUNCIL



Craig Bieder - 9710 0814  
File Ref: PoolNo16/0137

13 May 2016



Reinhild Rensen  
67 Urana Road  
YARRAWARRAH NSW 2233

Administration Centre  
4-20 Egan Street, Sutherland  
NSW 2232 Australia

Please reply to:  
General Manager  
Locked Bag 17,  
Sutherland NSW 1499  
Australia

Tel 02 9710 0333

Fax 02 9710 0255

DX4311 SUTHERLAND

Email [sec@ss.nsw.gov.au](mailto:sec@ss.nsw.gov.au)  
[www.sutherlandshire.nsw.gov.au](http://www.sutherlandshire.nsw.gov.au)

ABN 52 018 204 003

Office Hours  
8.30am to 4.30pm  
Monday to Friday

Dear Sir/Madam

**Swimming Pool Certificate of Compliance under Swimming Pools Act, 1992**  
**Certificate of Compliance Reference. PoolNo16/0137**  
**Property: Lot 10 Sec 87 DP 247969 - 67 Urana Road, Yarrawarra**

I refer to Council's pool barrier inspection carried out on 13 May 2016, in relation to the pool located at the above premises and have pleasure in forwarding you a Pool Certificate of Compliance from the NSW Swimming Pools Register.

The pool barriers were assessed under the following criteria

Pool type	Spa pool
Pool age, property exemption	No section 8, 9, 10, 13 Exemption
Barrier standard	2012AS 1/05/2013
Other exemptions applicable	s20 Spa Lockable Lid Exemption

For your information the certificate of compliance is valid for 3 years unless changes are carried out to the barrier or the barrier is not maintained resulting in a direction to carry out works being issue by Council.

At the completion of the 3 years it is not required to obtain a new certificate of compliance unless your pool comes under one of the following:

- The property is offered for sale, or
- The property is rented and a new tenancy agreement is required, or
- The pool is associated with tourist and visitor accommodation or multi occupancy developments.

Upon the expiry of the certificate of compliance the pool is subject to a random inspection under Council's Swimming Pool Inspection Program.

Yours faithfully

Craig Bieder  
Pool Safety Officer  
Building Compliance and Tree Management  
Sutherland Shire Council  
Encl: