

Statement of Information

Single residential property located in the Melbourne metropolitan area

Section 47AF of the Estate Agents Act 1980

Property offered for sale

Address
Including suburb and
postcode

202/469 St Kilda Road, Melbourne Vic 3004

Indicative selling price

For the meaning of this price see consumer.vic.gov.au/underquoting

Range between \$1,475,000

&

\$1,600,000

Median sale price

Median price \$482,500

Property Type Unit

Suburb Melbourne

Period - From 01/07/2021

to 30/09/2021

Source REIV

Comparable property sales (*Delete A or B below as applicable)

~~A* These are the three properties sold within two kilometres of the property for sale in the last six months that the estate agent or agent's representative considers to be most comparable to the property for sale.~~

| Address of comparable property | Price | Date of sale |
|--------------------------------|-------|--------------|
| 1 | | |
| 2 | | |
| 3 | | |

OR

~~B* The estate agent or agent's representative reasonably believes that fewer than three comparable properties were sold within two kilometres of the property for sale in the last six months.~~

This Statement of Information was prepared on:

13/11/2021 17:52

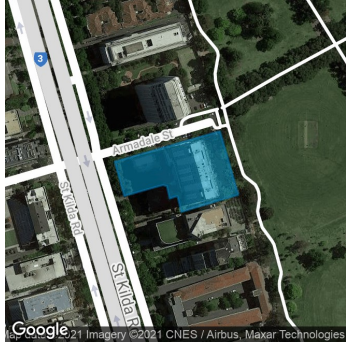

Property Type: Apartment

Agent Comments

Indicative Selling Price

\$1,475,000 - \$1,600,000

Median Unit Price

September quarter 2021: \$482,500

Comparable Properties

The estate agent or agent's representative reasonably believes that fewer than three comparable properties were sold within two kilometres of the property for sale in the last six months.

Account - Kay & Burton | P: 03 9820 1111 | F: 03 9820 0371