

Contract for the sale and purchase of land 2018 edition

TERM	MEANING OF TERM	eCOS ID: 58361381	NSW Duty:
vendor's agent	Pulse Property Agents Level 3, 12 Central Road, Miranda NSW 2228		Phone: 9525 4666 Fax: 9525 4699
co-agent			Ref: Ben Pike
vendor	BURRANEER BAY PTY LTD ACN 618317927 AS TRUSTEE FOR BURRANEER BAY UNIT TRUST ABN 73343257514 1537 Botany Road, Botany NSW 2019		
vendor's solicitor	Ajaka Gestakovski Lawyers Level 1, 502 Princes Highway, Rockdale NSW 2216 PO Box 297, Rockdale NSW 2216		Phone: 9556 2511 Fax: 9556 2522 Ref: LG:18038
date for completion	See Additional Condition 33.7 (clause 15)		Email: mail@ajaka.com.au
land	Proposed Unit , 214 BURRANEER BAY ROAD, CARINGBAH SOUTH NSW 2229		
(Address, plan details and title reference)	LOT IN THE DRAFT PLAN CURRENTLY PART OF FOLIO IDENTIFIER 9/216344		
improvements	<input checked="" type="checkbox"/> VACANT POSSESSION <input type="checkbox"/> Subject to existing tenancies <input type="checkbox"/> HOUSE <input type="checkbox"/> garage <input type="checkbox"/> carport <input type="checkbox"/> home unit <input type="checkbox"/> carspace <input type="checkbox"/> storage space <input type="checkbox"/> none <input checked="" type="checkbox"/> other: Townhouse		
attached copies	<input type="checkbox"/> documents in the List of Documents as marked or as numbered: <input checked="" type="checkbox"/> other documents: SEE ANNEXURES A, B, C AND D		

A real estate agent is permitted by legislation to fill up the items in this box in a sale of residential property.

inclusions	<input type="checkbox"/> blinds <input type="checkbox"/> dishwasher <input type="checkbox"/> light fittings <input type="checkbox"/> stove <input type="checkbox"/> built-in wardrobes <input type="checkbox"/> fixed floor coverings <input type="checkbox"/> range hood <input type="checkbox"/> pool equipment <input type="checkbox"/> clothes line <input type="checkbox"/> insect screens <input type="checkbox"/> solar panels <input type="checkbox"/> TV antenna <input type="checkbox"/> curtains <input type="checkbox"/> other:
exclusions	
purchaser	
purchaser's solicitor	Phone: Fax: Ref: Email:
price	\$
deposit	\$ (10% of the price, unless otherwise stated)
balance	\$
contract date	(if not stated, the date this contract was made)

buyer's agent

vendor

witness

GST AMOUNT (optional)
The price includes
GST of: \$

purchaser

☐ JOINT TENANTS

☐ tenants in common

☐ in unequal shares

witness

vendor agrees to accept a **deposit-bond** (clause 3)

☐ NO ☐ yes

proposed electronic transaction (clause 30)

☐ no ☐ YES

Tax information (the parties promise this is correct as far as each party is aware)

land tax is adjustable

☐ NO ☒ yes

GST: Taxable supply

☐ NO ☒ yes in full

☐ yes to an extent

Margin scheme will be used in making the taxable supply

☐ NO ☒ yes

This sale is not a taxable supply because (one or more of the following may apply) the sale is:

- ☐ not made in the course or furtherance of an enterprise that the vendor carries on (section 9-5(b))
- ☐ by a vendor who is neither registered nor required to be registered for GST (section 9-5(d))
- ☐ GST-free because the sale is the supply of a going concern under section 38-325
- ☐ GST-free because the sale is subdivided farm land or farm land supplied for farming under Subdivision 38-O
- ☐ input taxed because the sale is of eligible residential premises (sections 40-65, 40-75(2) and 195-1)

Purchaser must make an *RW payment*
(residential withholding payment)

☐ NO ☒ yes (if yes, vendor must provide further details)

If the further details below are not fully completed at the contract date, the vendor must provide all these details in a separate notice within 14 days of the contract date.

RW payment (residential withholding payment) – further details

Frequently the supplier will be the vendor. However, sometimes further information will be required as to which entity is liable for GST, for example, if the vendor is part of a GST group or a participant in a GST joint venture.

Supplier's name:

Supplier's ABN:

Supplier's business address:

Supplier's email address:

Supplier's phone number:

Supplier's proportion of *RW payment*: \$

If more than one supplier, provide the above details for each supplier.

Amount purchaser must pay – price multiplied by the *RW rate* (residential withholding rate): \$

Amount must be paid: ☐ AT COMPLETION ☐ at another time (specify):

Is any of the consideration not expressed as an amount in money? ☐ NO ☐ yes

If "yes", the GST inclusive market value of the non-monetary consideration: \$

Other details (including those required by regulation or the ATO forms):

List of Documents

General	Strata or community title (clause 23 of the contract)
<input checked="" type="checkbox"/> 1 property certificate for the land	<input type="checkbox"/> 32 property certificate for strata common property
<input checked="" type="checkbox"/> 2 plan of the land	<input type="checkbox"/> 33 plan creating strata common property
<input type="checkbox"/> 3 unregistered plan of the land	<input type="checkbox"/> 34 strata by-laws
<input type="checkbox"/> 4 plan of land to be subdivided	<input type="checkbox"/> 35 strata development contract or statement
<input type="checkbox"/> 5 document that is to be lodged with a relevant plan	<input type="checkbox"/> 36 strata management statement
<input checked="" type="checkbox"/> 6 section 10.7(2) planning certificate under Environmental Planning and Assessment Act 1979	<input type="checkbox"/> 37 strata renewal proposal
<input checked="" type="checkbox"/> 7 additional information included in that certificate under section 10.7(5)	<input type="checkbox"/> 38 strata renewal plan
<input checked="" type="checkbox"/> 8 sewerage infrastructure location diagram (service location diagram)	<input type="checkbox"/> 39 leasehold strata - lease of lot and common property
<input checked="" type="checkbox"/> 9 sewer lines location diagram (sewerage service diagram)	<input type="checkbox"/> 40 property certificate for neighbourhood property
<input checked="" type="checkbox"/> 10 document that created or may have created an easement, profit à prendre, restriction on use or positive covenant disclosed in this contract	<input type="checkbox"/> 41 plan creating neighbourhood property
<input type="checkbox"/> 11 <i>planning agreement</i>	<input type="checkbox"/> 42 neighbourhood development contract
<input type="checkbox"/> 12 section 88G certificate (positive covenant)	<input type="checkbox"/> 43 neighbourhood management statement
<input type="checkbox"/> 13 survey report	<input type="checkbox"/> 44 property certificate for precinct property
<input type="checkbox"/> 14 building information certificate or building certificate given under <i>legislation</i>	<input type="checkbox"/> 45 plan creating precinct property
<input type="checkbox"/> 15 lease (with every relevant memorandum or variation)	<input type="checkbox"/> 46 precinct development contract
<input type="checkbox"/> 16 other document relevant to tenancies	<input type="checkbox"/> 47 precinct management statement
<input type="checkbox"/> 17 licence benefiting the land	<input type="checkbox"/> 48 property certificate for community property
<input type="checkbox"/> 18 old system document	<input type="checkbox"/> 49 plan creating community property
<input type="checkbox"/> 19 Crown purchase statement of account	<input type="checkbox"/> 50 community development contract
<input type="checkbox"/> 20 building management statement	<input type="checkbox"/> 51 community management statement
<input type="checkbox"/> 21 form of requisitions	<input type="checkbox"/> 52 document disclosing a change of by-laws
<input type="checkbox"/> 22 <i>clearance certificate</i>	<input type="checkbox"/> 53 document disclosing a change in a development or management contract or statement
<input type="checkbox"/> 23 land tax certificate	<input type="checkbox"/> 54 document disclosing a change in boundaries
Home Building Act 1989	<input type="checkbox"/> 55 information certificate under Strata Schemes Management Act 2015
<input checked="" type="checkbox"/> 24 insurance certificate	<input type="checkbox"/> 56 information certificate under Community Land Management Act 1989
<input type="checkbox"/> 25 brochure or warning	<input type="checkbox"/> 57 document relevant to off-the-plan sale
<input type="checkbox"/> 26 evidence of alternative indemnity cover	Other
Swimming Pools Act 1992	<input type="checkbox"/> 58
<input type="checkbox"/> 27 certificate of compliance	
<input type="checkbox"/> 28 evidence of registration	
<input type="checkbox"/> 29 relevant occupation certificate	
<input type="checkbox"/> 30 certificate of non-compliance	
<input type="checkbox"/> 31 detailed reasons of non-compliance	

HOLDER OF STRATA OR COMMUNITY TITLE RECORDS – Name, address, email address and telephone number

IMPORTANT NOTICE TO VENDORS AND PURCHASERS

Before signing this contract you should ensure that you understand your rights and obligations, some of which are not written in this contract but are implied by law.

WARNING—SMOKE ALARMS

The owners of certain types of buildings and strata lots must have smoke alarms (or in certain cases heat alarms) installed in the building or lot in accordance with regulations under the *Environmental Planning and Assessment Act 1979*. It is an offence not to comply. It is also an offence to remove or interfere with a smoke alarm or heat alarm. Penalties apply.

WARNING—LOOSE-FILL ASBESTOS INSULATION

Before purchasing land that includes any residential premises (within the meaning of Division 1A of Part 8 of the *Home Building Act 1989*) built before 1985, a purchaser is strongly advised to consider the possibility that the premises may contain loose-fill asbestos insulation (within the meaning of Division 1A of Part 8 of the *Home Building Act 1989*). In particular, a purchaser should:

- (a) search the Register required to be maintained under Division 1A of Part 8 of the *Home Building Act 1989*, and
- (b) ask the relevant local council whether it holds any records showing that the residential premises contain loose-fill asbestos insulation.

For further information about loose-fill asbestos insulation (including areas in which residential premises have been identified as containing loose-fill asbestos insulation), contact NSW Fair Trading.

COOLING OFF PERIOD (PURCHASER'S RIGHTS)

1. This is the statement required by section 66X of the *Conveyancing Act 1919* and applies to a contract for the sale of residential property.
2. The purchaser may rescind the contract at any time before 5 p.m. on the fifth business day after the day on which the contract was made, **EXCEPT** in the circumstances listed in paragraph 3.
3. There is **NO COOLING OFF PERIOD**:
 - (a) if, at or before the time the contract is made, the purchaser gives to the vendor (or the vendor's solicitor or agent) a certificate that complies with section 66W of the Act, or
 - (b) if the property is sold by public auction, or
 - (c) if the contract is made on the same day as the property was offered for sale by public auction but passed in, or
 - (d) if the contract is made in consequence of the exercise of an option to purchase the property, other than an option that is void under section 66ZG of the Act.
4. A purchaser exercising the right to cool off by rescinding the contract will forfeit to the vendor 0.25% of the purchase price of the property. The vendor is entitled to recover the amount forfeited from any amount paid by the purchaser as a deposit under the contract and the purchaser is entitled to a refund of any balance.

DISPUTES

If you get into a dispute with the other party, the Law Society and Real Estate Institute encourage you to use informal procedures such as negotiation, independent expert appraisal, the Law Society Conveyancing Dispute Resolution Scheme or mediation (for example mediation under the Law Society Mediation Program).

AUCTIONS

Regulations made under the Property, Stock and Business Agents Act 2002 prescribe a number of conditions applying to sales by auction.

WARNINGS

1. Various Acts of Parliament and other matters can affect the rights of the parties to this contract. Some important matters are actions, claims, decisions, licences, notices, orders, proposals or rights of way involving:

Australian Taxation Office
Council
County Council
Department of Planning and Environment
Department of Primary Industries
East Australian Pipeline Limited
Electricity and gas
Land & Housing Corporation
Local Land Services
NSW Department of Education

NSW Fair Trading
NSW Public Works Advisory
Office of Environment and Heritage
Owner of adjoining land
Privacy
Roads and Maritime Services
Subsidence Advisory NSW
Telecommunications
Transport for NSW
Water, sewerage or drainage authority

If you think that any of these matters affects the property, tell your solicitor.

2. A lease may be affected by the Agricultural Tenancies Act 1990, the Residential Tenancies Act 2010 or the Retail Leases Act 1994.
3. If any purchase money is owing to the Crown, it will become payable before obtaining consent, or if no consent is needed, when the transfer is registered.
4. If a consent to transfer is required under legislation, see clause 27 as to the obligations of the parties.
5. The vendor should continue the vendor's insurance until completion. If the vendor wants to give the purchaser possession before completion, the vendor should first ask the insurer to confirm this will not affect the insurance.
6. The purchaser will usually have to pay stamp duty (and sometimes surcharge purchaser duty) on this contract. If duty is not paid on time, a purchaser may incur penalties.
7. If the purchaser agrees to the release of deposit, the purchaser's right to recover the deposit may stand behind the rights of others (for example the vendor's mortgagee).
8. The purchaser should arrange insurance as appropriate.
9. Some transactions involving personal property may be affected by the Personal Property Securities Act 2009.
10. A purchaser should be satisfied that finance will be available at the time of completing the purchase.
11. Where the market value of the property is at or above a legislated amount, the purchaser may have to comply with a foreign resident capital gains withholding payment obligation (even if the vendor is not a foreign resident). If so, this will affect the amount available to the vendor on completion.
12. Purchasers of some residential properties may have to withhold part of the purchase price to be credited towards the GST liability of the vendor. If so, this will also affect the amount available to the vendor.

The vendor sells and the purchaser buys the *property* for the price under these provisions instead of Schedule 3 Conveyancing Act 1919, subject to any *legislation* that cannot be excluded.

1 Definitions (a term in italics is a defined term)

In this contract, these terms (in any form) mean –

<i>adjustment date</i>	the earlier of the giving of possession to the purchaser or completion;
<i>bank</i>	the Reserve Bank of Australia or an authorised deposit-taking institution which is a bank, a building society or a credit union;
<i>business day</i>	any day except a bank or public holiday throughout NSW or a Saturday or Sunday;
<i>cheque</i>	a cheque that is not postdated or stale;
<i>clearance certificate</i>	a certificate within the meaning of s14-220 of Schedule 1 to the <i>TA Act</i> , that covers one or more days falling within the period from and including the contract date to completion;
<i>deposit-bond</i>	a deposit bond or guarantee from an issuer, with an expiry date and for an amount each approved by the vendor;
<i>depositholder</i>	vendor's agent (or if no vendor's agent is named in this contract, the vendor's <i>solicitor</i> , or if no vendor's <i>solicitor</i> is named in this contract, the buyer's agent);
<i>document of title</i>	document relevant to the title or the passing of title;
<i>FRCGW percentage</i>	the percentage mentioned in s14-200(3)(a) of Schedule 1 to the <i>TA Act</i> (12.5% as at 1 July 2017);
<i>GST Act</i>	A New Tax System (Goods and Services Tax) Act 1999;
<i>GST rate</i>	the rate mentioned in s4 of A New Tax System (Goods and Services Tax Imposition - General) Act 1999 (10% as at 1 July 2000);
<i>legislation</i>	an Act or a by-law, ordinance, regulation or rule made under an Act;
<i>normally</i>	subject to any other provision of this contract;
<i>party</i>	each of the vendor and the purchaser;
<i>property</i>	the land, the improvements, all fixtures and the inclusions, but not the exclusions;
<i>planning agreement</i>	a valid voluntary agreement within the meaning of s7.4 of the Environmental Planning and Assessment Act 1979 entered into in relation to the <i>property</i> ;
<i>requisition</i>	an objection, question or requisition (but the term does not include a claim);
<i>remittance amount</i>	the lesser of the <i>FRCGW percentage</i> of the price (inclusive of GST, if any) and the amount specified in a <i>variation served by a party</i> ;
<i>rescind</i>	rescind this contract from the beginning;
<i>RW payment</i>	a payment which the purchaser must make under s14-250 of Schedule 1 to the <i>TA Act</i> (the price multiplied by the <i>RW rate</i>);
<i>RW rate</i>	the rate determined under ss14-250(6), (8) or (9) of Schedule 1 to the <i>TA Act</i> (as at 1 July 2018, usually 7% of the price if the margin scheme applies, 1/11 th if not);
<i>serve</i>	serve in writing on the other <i>party</i> ;
<i>settlement cheque</i>	an unendorsed <i>cheque</i> made payable to the person to be paid and – <ul style="list-style-type: none"> • issued by a <i>bank</i> and drawn on itself; or • if authorised in writing by the vendor or the vendor's <i>solicitor</i>, some other <i>cheque</i>;
<i>solicitor</i>	in relation to a <i>party</i> , the <i>party's</i> solicitor or licensed conveyancer named in this contract or in a notice <i>served by the party</i> ;
<i>TA Act</i>	Taxation Administration Act 1953;
<i>terminate</i>	terminate this contract for breach;
<i>variation</i>	a variation made under s14-235 of Schedule 1 to the <i>TA Act</i> ;
<i>within</i>	in relation to a period, at any time before or during the period; and
<i>work order</i>	a valid direction, notice or order that requires work to be done or money to be spent on or in relation to the <i>property</i> or any adjoining footpath or road (but the term does not include a notice under s22E of the Swimming Pools Act 1992 or clause 18B of the Swimming Pools Regulation 2008).

2 Deposit and other payments before completion

- 2.1 The purchaser must pay the deposit to the *depositholder* as stakeholder.
- 2.2 *Normally*, the purchaser must pay the deposit on the making of this contract, and this time is essential.
- 2.3 If this contract requires the purchaser to pay any of the deposit by a later time, that time is also essential.
- 2.4 The purchaser can pay any of the deposit by giving cash (up to \$2,000) or by unconditionally giving a *cheque* to the *depositholder* or to the vendor, vendor's agent or vendor's *solicitor* for sending to the *depositholder*.
- 2.5 If any of the deposit is not paid on time or a *cheque* for any of the deposit is not honoured on presentation, the vendor can *terminate*. This right to *terminate* is lost as soon as the deposit is paid in full.
- 2.6 If the vendor accepts a bond or guarantee for the deposit, clauses 2.1 to 2.5 do not apply.
- 2.7 If the vendor accepts a bond or guarantee for part of the deposit, clauses 2.1 to 2.5 apply only to the balance.

- 2.8 If any of the deposit or of the balance of the price is paid before completion to the vendor or as the vendor directs, it is a charge on the land in favour of the purchaser until *termination* by the vendor or completion, subject to any existing right.
- 2.9 If each *party* tells the *depositholder* that the deposit is to be invested, the *depositholder* is to invest the deposit (at the risk of the *party* who becomes entitled to it) with a *bank*, in an interest-bearing account in NSW, payable at call, with interest to be reinvested, and pay the interest to the *parties* equally, after deduction of all proper government taxes and financial institution charges and other charges.
- 3 Deposit-bond**
- 3.1 This clause applies only if this contract says the vendor has agreed to accept a *deposit-bond* for the deposit (or part of it).
- 3.2 The purchaser must provide the original *deposit-bond* to the vendor's *solicitor* (or if no *solicitor* the *depositholder*) at or before the making of this contract and this time is essential.
- 3.3 If the *deposit-bond* has an expiry date and completion does not occur by the date which is 14 days before the expiry date, the purchaser must *serve* a replacement *deposit-bond* at least 7 days before the expiry date. The time for service is essential.
- 3.4 The vendor must approve a replacement *deposit-bond* if –
- 3.4.1 it is from the same issuer and for the same amount as the earlier *deposit-bond*; and
- 3.4.2 it has an expiry date at least three months after its date of issue.
- 3.5 A breach of clauses 3.2 or 3.3 entitles the vendor to *terminate*. The right to *terminate* is lost as soon as –
- 3.5.1 the purchaser *serves* a replacement *deposit-bond*; or
- 3.5.2 the deposit is paid in full under clause 2.
- 3.6 Clauses 3.3 and 3.4 can operate more than once.
- 3.7 If the purchaser *serves* a replacement *deposit-bond*, the vendor must *serve* the earlier *deposit-bond*.
- 3.8 The amount of any *deposit-bond* does not form part of the price for the purposes of clause 16.7.
- 3.9 The vendor must give the purchaser the *deposit-bond* –
- 3.9.1 on completion; or
- 3.9.2 if this contract is *rescinded*.
- 3.10 If this contract is *terminated* by the vendor –
- 3.10.1 *normally*, the vendor can immediately demand payment from the issuer of the *deposit-bond*; or
- 3.10.2 if the purchaser *serves* prior to *termination* a notice disputing the vendor's right to *terminate*, the vendor must forward the *deposit-bond* (or its proceeds if called up) to the *depositholder* as stakeholder.
- 3.11 If this contract is *terminated* by the purchaser –
- 3.11.1 *normally*, the vendor must give the purchaser the *deposit-bond*; or
- 3.11.2 if the vendor *serves* prior to *termination* a notice disputing the purchaser's right to *terminate*, the vendor must forward the *deposit-bond* (or its proceeds if called up) to the *depositholder* as stakeholder.
- 4 Transfer**
- 4.1 *Normally*, the purchaser must *serve* at least 14 days before the date for completion –
- 4.1.1 the form of transfer; and
- 4.1.2 particulars required to register any mortgage or other dealing to be lodged with the transfer by the purchaser or the purchaser's mortgagee.
- 4.2 If any information needed for the form of transfer is not disclosed in this contract, the vendor must *serve* it.
- 4.3 If the purchaser *serves* a form of transfer and the transferee is not the purchaser, the purchaser must give the vendor a direction signed by the purchaser personally for this form of transfer.
- 4.4 The vendor can require the purchaser to include a form of covenant or easement in the transfer only if this contract contains the wording of the proposed covenant or easement, and a description of the land benefited.
- 5 Requisitions**
- 5.1 If a form of *requisitions* is attached to this contract, the purchaser is taken to have made those *requisitions*.
- 5.2 If the purchaser is or becomes entitled to make any other *requisition*, the purchaser can make it only by *serving* it –
- 5.2.1 if it arises out of this contract or it is a general question about the *property* or title - *within* 21 days after the contract date;
- 5.2.2 if it arises out of anything *served* by the vendor - *within* 21 days after the later of the contract date and that *service*; and
- 5.2.3 in any other case - *within* a reasonable time.
- 6 Error or misdescription**
- 6.1 The purchaser can (but only before completion) claim compensation for an error or misdescription in this contract (as to the *property*, the title or anything else and whether substantial or not).
- 6.2 This clause applies even if the purchaser did not take notice of or rely on anything in this contract containing or giving rise to the error or misdescription.
- 6.3 However, this clause does not apply to the extent the purchaser knows the true position.

7 Claims by purchaser

The purchaser can make a claim (including a claim under clause 6) before completion only by *serving* it with a statement of the amount claimed, and if the purchaser makes one or more claims before completion –

7.1 the vendor can *rescind* if in the case of claims that are not claims for delay –

7.1.1 the total amount claimed exceeds 5% of the price;

7.1.2 the vendor *serves* notice of intention to *rescind*; and

7.1.3 the purchaser does not *serve* notice waiving the claims *within* 14 days after that *service*; and

7.2 if the vendor does not *rescind*, the *parties* must complete and if this contract is completed –

7.2.1 the lesser of the total amount claimed and 10% of the price must be paid out of the price to and held by the *depositholder* until the claims are finalised or lapse;

7.2.2 the amount held is to be invested in accordance with clause 2.9;

7.2.3 the claims must be finalised by an arbitrator appointed by the *parties* or, if an appointment is not made *within* 1 month of completion, by an arbitrator appointed by the President of the Law Society at the request of a *party* (in the latter case the *parties* are bound by the terms of the Conveyancing Arbitration Rules approved by the Law Society as at the date of the appointment);

7.2.4 the purchaser is not entitled, in respect of the claims, to more than the total amount claimed and the costs of the purchaser;

7.2.5 net interest on the amount held must be paid to the *parties* in the same proportion as the amount held is paid; and

7.2.6 if the *parties* do not appoint an arbitrator and neither *party* requests the President to appoint an arbitrator *within* 3 months after completion, the claims lapse and the amount belongs to the vendor.

8 Vendor's rights and obligations

8.1 The vendor can *rescind* if –

8.1.1 the vendor is, on reasonable grounds, unable or unwilling to comply with a *requisition*;

8.1.2 the vendor *serves* a notice of intention to *rescind* that specifies the *requisition* and those grounds; and

8.1.3 the purchaser does not *serve* a notice waiving the *requisition within* 14 days after that *service*.

8.2 If the vendor does not comply with this contract (or a notice under or relating to it) in an essential respect, the purchaser can *terminate* by *serving* a notice. After the *termination* –

8.2.1 the purchaser can recover the deposit and any other money paid by the purchaser under this contract;

8.2.2 the purchaser can sue the vendor to recover damages for breach of contract; and

8.2.3 if the purchaser has been in possession a *party* can claim for a reasonable adjustment.

9 Purchaser's default

If the purchaser does not comply with this contract (or a notice under or relating to it) in an essential respect, the vendor can *terminate* by *serving* a notice. After the *termination* the vendor can –

9.1 keep or recover the deposit (to a maximum of 10% of the price);

9.2 hold any other money paid by the purchaser under this contract as security for anything recoverable under this clause –

9.2.1 for 12 months after the *termination*; or

9.2.2 if the vendor commences proceedings under this clause *within* 12 months, until those proceedings are concluded; and

9.3 sue the purchaser either –

9.3.1 where the vendor has resold the *property* under a contract made *within* 12 months after the *termination*, to recover –

- the deficiency on resale (with credit for any of the deposit kept or recovered and after allowance for any capital gains tax or goods and services tax payable on anything recovered under this clause); and
- the reasonable costs and expenses arising out of the purchaser's non-compliance with this contract or the notice and of resale and any attempted resale; or

9.3.2 to recover damages for breach of contract.

10 Restrictions on rights of purchaser

10.1 The purchaser cannot make a claim or *requisition* or *rescind* or *terminate* in respect of –

10.1.1 the ownership or location of any fence as defined in the Dividing Fences Act 1991;

10.1.2 a service for the *property* being a joint service or passing through another property, or any service for another property passing through the *property* ('service' includes air, communication, drainage, electricity, garbage, gas, oil, radio, sewerage, telephone, television or water service);

10.1.3 a wall being or not being a party wall in any sense of that term or the *property* being affected by an easement for support or not having the benefit of an easement for support;

10.1.4 any change in the *property* due to fair wear and tear before completion;

- 10.1.5 a promise, representation or statement about this contract, the *property* or the title, not set out or referred to in this contract;
- 10.1.6 a condition, exception, reservation or restriction in a Crown grant;
- 10.1.7 the existence of any authority or licence to explore or prospect for gas, minerals or petroleum;
- 10.1.8 any easement or restriction on use the substance of either of which is disclosed in this contract or any non-compliance with the easement or restriction on use; or
- 10.1.9 anything the substance of which is disclosed in this contract (except a caveat, charge, mortgage, priority notice or writ).
- 10.2 The purchaser cannot *rescind* or *terminate* only because of a defect in title to or quality of the inclusions.
- 10.3 *Normally*, the purchaser cannot make a claim or *requisition* or *rescind* or *terminate* or require the vendor to change the nature of the title disclosed in this contract (for example, to remove a caution evidencing qualified title, or to lodge a plan of survey as regards limited title).
- 11 Compliance with work orders**
- 11.1 *Normally*, the vendor must by completion comply with a *work order* made on or before the contract date and if this contract is completed the purchaser must comply with any other *work order*.
- 11.2 If the purchaser complies with a *work order*, and this contract is *rescinded* or *terminated*, the vendor must pay the expense of compliance to the purchaser.
- 12 Certificates and inspections**
- The vendor must do everything reasonable to enable the purchaser, subject to the rights of any tenant –
- 12.1 to have the *property* inspected to obtain any certificate or report reasonably required;
- 12.2 to apply (if necessary in the name of the vendor) for –
- 12.2.1 any certificate that can be given in respect of the *property* under *legislation*; or
- 12.2.2 a copy of any approval, certificate, consent, direction, notice or order in respect of the *property* given under *legislation*, even if given after the contract date; and
- 12.3 to make 1 inspection of the *property* in the 3 days before a time appointed for completion.
- 13 Goods and services tax (GST)**
- 13.1 Terms used in this clause which are not defined elsewhere in this contract and have a defined meaning in the *GST Act* have the same meaning in this clause.
- 13.2 *Normally*, if a *party* must pay the price or any other amount to the other *party* under this contract, GST is not to be added to the price or amount.
- 13.3 If under this contract a *party* must make an adjustment or payment for an expense of another party or pay an expense payable by or to a third party (for example, under clauses 14 or 20.7) –
- 13.3.1 the *party* must adjust or pay on completion any GST added to or included in the expense; but
- 13.3.2 the amount of the expense must be reduced to the extent the party receiving the adjustment or payment (or the representative member of a GST group of which that party is a member) is entitled to an input tax credit for the expense; and
- 13.3.3 if the adjustment or payment under this contract is consideration for a taxable supply, an amount for GST must be added at the *GST rate*.
- 13.4 If this contract says this sale is the supply of a going concern –
- 13.4.1 the *parties* agree the supply of the *property* is a supply of a going concern;
- 13.4.2 the vendor must, between the contract date and completion, carry on the enterprise conducted on the land in a proper and business-like way;
- 13.4.3 if the purchaser is not registered by the date for completion, the *parties* must complete and the purchaser must pay on completion, in addition to the price, an amount being the price multiplied by the *GST rate* ("the retention sum"). The retention sum is to be held by the *depositholder* and dealt with as follows –
- if *within* 3 months of completion the purchaser serves a letter from the Australian Taxation Office stating the purchaser is registered with a date of effect of registration on or before completion, the *depositholder* is to pay the retention sum to the purchaser; but
 - if the purchaser does not serve that letter *within* 3 months of completion, the *depositholder* is to pay the retention sum to the vendor; and
- 13.4.4 if the vendor, despite clause 13.4.1, serves a letter from the Australian Taxation Office stating the vendor has to pay GST on the supply, the purchaser must pay to the vendor on demand the amount of GST assessed.
- 13.5 *Normally*, the vendor promises the margin scheme will not apply to the supply of the *property*.
- 13.6 If this contract says the margin scheme is to apply in making the taxable supply, the *parties* agree that the margin scheme is to apply to the sale of the *property*.
- 13.7 If this contract says the sale is not a taxable supply –
- 13.7.1 the purchaser promises that the *property* will not be used and represents that the purchaser does not intend the *property* (or any part of the *property*) to be used in a way that could make the sale a taxable supply to any extent; and

- 13.7.2 the purchaser must pay the vendor on completion in addition to the price an amount calculated by multiplying the price by the *GST rate* if this sale is a taxable supply to any extent because of –
- a breach of clause 13.7.1; or
 - something else known to the purchaser but not the vendor.
- 13.8 If this contract says this sale is a taxable supply in full and does not say the margin scheme applies to the *property*, the vendor must pay the purchaser on completion an amount of one-eleventh of the price if –
- 13.8.1 this sale is not a taxable supply in full; or
- 13.8.2 the margin scheme applies to the *property* (or any part of the *property*).
- 13.9 If this contract says this sale is a taxable supply to an extent –
- 13.9.1 clause 13.7.1 does not apply to any part of the *property* which is identified as being a taxable supply; and
- 13.9.2 the payments mentioned in clauses 13.7 and 13.8 are to be recalculated by multiplying the relevant payment by the proportion of the price which represents the value of that part of the *property* to which the clause applies (the proportion to be expressed as a number between 0 and 1). Any evidence of value must be obtained at the expense of the vendor.
- 13.10 *Normally*, on completion the vendor must give the recipient of the supply a tax invoice for any taxable supply by the vendor by or under this contract.
- 13.11 The vendor does not have to give the purchaser a tax invoice if the margin scheme applies to a taxable supply.
- 13.12 If the vendor is liable for GST on rents or profits due to issuing an invoice or receiving consideration before completion, any adjustment of those amounts must exclude an amount equal to the vendor's GST liability.
- 13.13 If the purchaser must make an *RW payment* the purchaser must –
- 13.13.1 at least 5 days before the date for completion, serve evidence of submission of an *RW payment* notification form to the Australian Taxation Office by the purchaser or, if a direction under clause 4.3 has been served, by the transferee named in the transfer served with that direction;
- 13.13.2 produce on completion a *settlement cheque* for the *RW payment* payable to the Deputy Commissioner of Taxation;
- 13.13.3 forward the *settlement cheque* to the payee immediately after completion; and
- 13.13.4 serve evidence of receipt of payment of the *RW payment*.
- 14 Adjustments**
- 14.1 *Normally*, the vendor is entitled to the rents and profits and will be liable for all rates, water, sewerage and drainage service and usage charges, land tax, levies and all other periodic outgoings up to and including the *adjustment date* after which the purchaser will be entitled and liable.
- 14.2 The *parties* must make any necessary adjustment on completion.
- 14.3 If an amount that is adjustable under this contract has been reduced under *legislation*, the *parties* must on completion adjust the reduced amount.
- 14.4 The *parties* must not adjust surcharge land tax (as defined in the Land Tax Act 1956) but must adjust any other land tax for the year current at the *adjustment date* –
- 14.4.1 only if land tax has been paid or is payable for the year (whether by the vendor or by a predecessor in title) and this contract says that land tax is adjustable;
- 14.4.2 by adjusting the amount that would have been payable if at the start of the year –
- the person who owned the land owned no other land;
 - the land was not subject to a special trust or owned by a non-concessional company; and
 - if the land (or part of it) had no separate taxable value, by calculating its separate taxable value on a proportional area basis.
- 14.5 If any other amount that is adjustable under this contract relates partly to the land and partly to other land, the *parties* must adjust it on a proportional area basis.
- 14.6 *Normally*, the vendor can direct the purchaser to produce a *settlement cheque* on completion to pay an amount adjustable under this contract and if so –
- 14.6.1 the amount is to be treated as if it were paid; and
- 14.6.2 the *cheque* must be forwarded to the payee immediately after completion (by the purchaser if the *cheque* relates only to the *property* or by the vendor in any other case).
- 14.7 If on completion the last bill for a water, sewerage or drainage usage charge is for a period ending before the *adjustment date*, the vendor is liable for an amount calculated by dividing the bill by the number of days in the period then multiplying by the number of unbilled days up to and including the *adjustment date*.
- 14.8 The vendor is liable for any amount recoverable for work started on or before the contract date on the *property* or any adjoining footpath or road.
- 15 Date for completion**
- The *parties* must complete by the date for completion and, if they do not, a *party* can serve a notice to complete if that *party* is otherwise entitled to do so.

16 Completion**• Vendor**

- 16.1 On completion the vendor must give the purchaser any *document of title* that relates only to the *property*.
- 16.2 If on completion the vendor has possession or control of a *document of title* that relates also to other property, the vendor must produce it as and where necessary.
- 16.3 *Normally*, on completion the vendor must cause the legal title to the *property* (being an estate in fee simple) to pass to the purchaser free of any mortgage or other interest, subject to any necessary registration.
- 16.4 The legal title to the *property* does not pass before completion.
- 16.5 If the vendor gives the purchaser a document (other than the transfer) that needs to be lodged for registration, the vendor must pay the lodgement fee to the purchaser, plus another 20% of that fee.
- 16.6 If a *party* serves a land tax certificate showing a charge on any of the land, on completion the vendor must give the purchaser a land tax certificate showing the charge is no longer effective against the land.

• Purchaser

- 16.7 On completion the purchaser must pay to the vendor, by cash (up to \$2,000) or *settlement cheque* –
- 16.7.1 the price less any:
- deposit paid;
 - *remittance amount* payable;
 - *RW payment*; and
 - amount payable by the vendor to the purchaser under this contract; and
- 16.7.2 any other amount payable by the purchaser under this contract.
- 16.8 If the vendor requires more than 5 *settlement cheques*, the vendor must pay \$10 for each extra *cheque*.
- 16.9 If any of the deposit is not covered by a bond or guarantee, on completion the purchaser must give the vendor an order signed by the purchaser authorising the *depositholder* to account to the vendor for the deposit.
- 16.10 On completion the deposit belongs to the vendor.

• Place for completion

- 16.11 *Normally*, the *parties* must complete at the completion address, which is –
- 16.11.1 if a special completion address is stated in this contract - that address; or
- 16.11.2 if none is stated, but a first mortgagee is disclosed in this contract and the mortgagee would usually discharge the mortgage at a particular place - that place; or
- 16.11.3 in any other case - the vendor's *solicitor's* address stated in this contract.
- 16.12 The vendor by reasonable notice can require completion at another place, if it is in NSW, but the vendor must pay the purchaser's additional expenses, including any agency or mortgagee fee.
- 16.13 If the purchaser requests completion at a place that is not the completion address, and the vendor agrees, the purchaser must pay the vendor's additional expenses, including any agency or mortgagee fee.

17 Possession

- 17.1 *Normally*, the vendor must give the purchaser vacant possession of the *property* on completion.
- 17.2 The vendor does not have to give vacant possession if –
- 17.2.1 this contract says that the sale is subject to existing tenancies; and
- 17.2.2 the contract discloses the provisions of the tenancy (for example, by attaching a copy of the lease and any relevant memorandum or variation).
- 17.3 *Normally*, the purchaser can claim compensation (before or after completion) or *rescind* if any of the land is affected by a protected tenancy (a tenancy affected by Part 2, 3, 4 or 5 Landlord and Tenant (Amendment) Act 1948).

18 Possession before completion

- 18.1 This clause applies only if the vendor gives the purchaser possession of the *property* before completion.
- 18.2 The purchaser must not before completion –
- 18.2.1 let or part with possession of any of the *property*;
- 18.2.2 make any change or structural alteration or addition to the *property*; or
- 18.2.3 contravene any agreement between the *parties* or any direction, document, *legislation*, notice or order affecting the *property*.
- 18.3 The purchaser must until completion –
- 18.3.1 keep the *property* in good condition and repair having regard to its condition at the giving of possession; and
- 18.3.2 allow the vendor or the vendor's authorised representative to enter and inspect it at all reasonable times.
- 18.4 The risk as to damage to the *property* passes to the purchaser immediately after the purchaser enters into possession.
- 18.5 If the purchaser does not comply with this clause, then without affecting any other right of the vendor –
- 18.5.1 the vendor can before completion, without notice, remedy the non-compliance; and

18.5.2 if the vendor pays the expense of doing this, the purchaser must pay it to the vendor with interest at the rate prescribed under s101 Civil Procedure Act 2005.

18.6 If this contract is *rescinded* or *terminated* the purchaser must immediately vacate the *property*.

18.7 If the *parties* or their *solicitors* on their behalf do not agree in writing to a fee or rent, none is payable.

19 Rescission of contract

19.1 If this contract expressly gives a *party* a right to *rescind*, the *party* can exercise the right –

19.1.1 only by *serving* a notice before completion; and

19.1.2 in spite of any making of a claim or *requisition*, any attempt to satisfy a claim or *requisition*, any arbitration, litigation, mediation or negotiation or any giving or taking of possession.

19.2 *Normally*, if a *party* exercises a right to *rescind* expressly given by this contract or any *legislation* –

19.2.1 the deposit and any other money paid by the purchaser under this contract must be refunded;

19.2.2 a *party* can claim for a reasonable adjustment if the purchaser has been in possession;

19.2.3 a *party* can claim for damages, costs or expenses arising out of a breach of this contract; and

19.2.4 a *party* will not otherwise be liable to pay the other *party* any damages, costs or expenses.

20 Miscellaneous

20.1 The *parties* acknowledge that anything stated in this contract to be attached was attached to this contract by the vendor before the purchaser signed it and is part of this contract.

20.2 Anything attached to this contract is part of this contract.

20.3 An area, bearing or dimension in this contract is only approximate.

20.4 If a *party* consists of 2 or more persons, this contract benefits and binds them separately and together.

20.5 A *party's solicitor* can receive any amount payable to the *party* under this contract or direct in writing that it is to be paid to another person.

20.6 A document under or relating to this contract is –

20.6.1 signed by a *party* if it is signed by the *party* or the *party's solicitor* (apart from a direction under clause 4.3);

20.6.2 served if it is served by the *party* or the *party's solicitor*;

20.6.3 served if it is served on the *party's solicitor*, even if the *party* has died or any of them has died;

20.6.4 served if it is served in any manner provided in s170 of the Conveyancing Act 1919;

20.6.5 served if it is sent by email or fax to the *party's solicitor*, unless in either case it is not received;

20.6.6 served on a person if it (or a copy of it) comes into the possession of the person; and

20.6.7 served at the earliest time it is served, if it is served more than once.

20.7 An obligation to pay an expense of another *party* of doing something is an obligation to pay –

20.7.1 if the *party* does the thing personally - the reasonable cost of getting someone else to do it; or

20.7.2 if the *party* pays someone else to do the thing - the amount paid, to the extent it is reasonable.

20.8 Rights under clauses 11, 13, 14, 17, 24, 30 and 31 continue after completion, whether or not other rights continue.

20.9 The vendor does not promise, represent or state that the purchaser has any cooling off rights.

20.10 The vendor does not promise, represent or state that any attached survey report is accurate or current.

20.11 A reference to any *legislation* (including any percentage or rate specified in *legislation*) is also a reference to any corresponding later *legislation*.

20.12 Each *party* must do whatever is necessary after completion to carry out the *party's* obligations under this contract.

20.13 Neither taking possession nor *serving* a transfer of itself implies acceptance of the *property* or the title.

20.14 The details and information provided in this contract (for example, on pages 1 - 3) are, to the extent of each *party's* knowledge, true, and are part of this contract.

20.15 Where this contract provides for choices, a choice in BLOCK CAPITALS applies unless a different choice is marked.

21 Time limits in these provisions

21.1 If the time for something to be done or to happen is not stated in these provisions, it is a reasonable time.

21.2 If there are conflicting times for something to be done or to happen, the latest of those times applies.

21.3 The time for one thing to be done or to happen does not extend the time for another thing to be done or to happen.

21.4 If the time for something to be done or to happen is the 29th, 30th or 31st day of a month, and the day does not exist, the time is instead the last day of the month.

21.5 If the time for something to be done or to happen is a day that is not a *business day*, the time is extended to the next *business day*, except in the case of clauses 2 and 3.2.

21.6 *Normally*, the time by which something must be done is fixed but not essential.

22 Foreign Acquisitions and Takeovers Act 1975

22.1 The purchaser promises that the Commonwealth Treasurer cannot prohibit and has not prohibited the transfer under the Foreign Acquisitions and Takeovers Act 1975.

22.2 This promise is essential and a breach of it entitles the vendor to *terminate*.

23 Strata or community title**• Definitions and modifications**

- 23.1 This clause applies only if the land (or part of it) is a lot in a strata, neighbourhood, precinct or community scheme (or on completion is to be a lot in a scheme of that kind).
- 23.2 In this contract –
- 23.2.1 'change', in relation to a scheme, means –
- a registered or registrable change from by-laws set out in this contract;
 - a change from a development or management contract or statement set out in this contract; or
 - a change in the boundaries of common property;
- 23.2.2 'common property' includes association property for the scheme or any higher scheme;
- 23.2.3 'contribution' includes an amount payable under a by-law;
- 23.2.4 'information certificate' includes a certificate under s184 Strata Schemes Management Act 2015 and s26 Community Land Management Act 1989;
- 23.2.5 'information notice' includes a strata information notice under s22 Strata Schemes Management Act 2015 and a notice under s47 Community Land Management Act 1989;
- 23.2.6 'normal expenses', in relation to an owners corporation for a scheme, means normal operating expenses usually payable from the administrative fund of an owners corporation for a scheme of the same kind;
- 23.2.7 'owners corporation' means the owners corporation or the association for the scheme or any higher scheme;
- 23.2.8 'the property' includes any interest in common property for the scheme associated with the lot; and
- 23.2.9 'special expenses', in relation to an owners corporation, means its actual, contingent or expected expenses, except to the extent they are –
- normal expenses;
 - due to fair wear and tear;
 - disclosed in this contract; or
 - covered by moneys held in the capital works fund.
- 23.3 Clauses 11, 14.8 and 18.4 do not apply to an obligation of the owners corporation, or to property insurable by it.
- 23.4 Clauses 14.4.2 and 14.5 apply but on a unit entitlement basis instead of an area basis.
- Adjustments and liability for expenses**
- 23.5 The *parties* must adjust under clause 14.1 –
- 23.5.1 a regular periodic contribution;
- 23.5.2 a contribution which is not a regular periodic contribution but is disclosed in this contract; and
- 23.5.3 on a unit entitlement basis, any amount paid by the vendor for a normal expense of the owners corporation to the extent the owners corporation has not paid the amount to the vendor.
- 23.6 If a contribution is not a regular periodic contribution and is not disclosed in this contract –
- 23.6.1 the vendor is liable for it if it was determined on or before the contract date, even if it is payable by instalments; and
- 23.6.2 the purchaser is liable for all contributions determined after the contract date.
- 23.7 The vendor must pay or allow to the purchaser on completion the amount of any unpaid contributions for which the vendor is liable under clause 23.6.1.
- 23.8 *Normally*, the purchaser cannot make a claim or *requisition* or *rescind* or *terminate* in respect of –
- 23.8.1 an existing or future actual, contingent or expected expense of the owners corporation;
- 23.8.2 a proportional unit entitlement of the lot or a relevant lot or former lot, apart from a claim under clause 6; or
- 23.8.3 a past or future change in the scheme or a higher scheme.
- 23.9 However, the purchaser can *rescind* if –
- 23.9.1 the special expenses of the owners corporation at the later of the contract date and the creation of the owners corporation when calculated on a unit entitlement basis (and, if more than one lot or a higher scheme is involved, added together), less any contribution paid by the vendor, are more than 1% of the price;
- 23.9.2 in the case of the lot or a relevant lot or former lot in a higher scheme –
- a proportional unit entitlement for the lot is not disclosed in this contract; or
 - a proportional unit entitlement for the lot is disclosed in this contract but the lot has a different proportional unit entitlement at the contract date or at any time before completion;
- 23.9.3 a change before the contract date or before completion in the scheme or a higher scheme substantially disadvantages the purchaser and is not disclosed in this contract; or

- 23.9.4 a resolution is passed by the owners corporation before the contract date or before completion to give a strata renewal plan to the owners in the scheme for their consideration and there is not attached to this contract a strata renewal proposal or the strata renewal plan.
- **Notices, certificates and inspections**
- 23.10 The purchaser must give the vendor 2 copies of an information notice addressed to the owners corporation and signed by the purchaser.
- 23.11 The vendor must complete and sign 1 copy of the notice and give it to the purchaser on completion.
- 23.12 Each *party* can sign and give the notice as agent for the other.
- 23.13 The vendor must *serve* an information certificate issued after the contract date in relation to the lot, the scheme or any higher scheme at least 7 days before the date for completion.
- 23.14 The purchaser does not have to complete earlier than 7 days after *service* of the certificate and clause 21.3 does not apply to this provision. On completion the purchaser must pay the vendor the prescribed fee for the certificate.
- 23.15 The vendor authorises the purchaser to apply for the purchaser's own certificate.
- 23.16 The vendor authorises the purchaser to apply for and make an inspection of any record or other document in the custody or control of the owners corporation or relating to the scheme or any higher scheme.
- **Meetings of the owners corporation**
- 23.17 If a general meeting of the owners corporation is convened before completion –
- 23.17.1 if the vendor receives notice of it, the vendor must immediately notify the purchaser of it; and
- 23.17.2 after the expiry of any cooling off period, the purchaser can require the vendor to appoint the purchaser (or the purchaser's nominee) to exercise any voting rights of the vendor in respect of the lot at the meeting.
- 24 Tenancies**
- 24.1 If a tenant has not made a payment for a period preceding or current at the *adjustment date* –
- 24.1.1 for the purposes of clause 14.2, the amount is to be treated as if it were paid; and
- 24.1.2 the purchaser assigns the debt to the vendor on completion and will if required give a further assignment at the vendor's expense.
- 24.2 If a tenant has paid in advance of the *adjustment date* any periodic payment in addition to rent, it must be adjusted as if it were rent for the period to which it relates.
- 24.3 If the *property* is to be subject to a tenancy on completion or is subject to a tenancy on completion –
- 24.3.1 the vendor authorises the purchaser to have any accounting records relating to the tenancy inspected and audited and to have any other document relating to the tenancy inspected;
- 24.3.2 the vendor must *serve* any information about the tenancy reasonably requested by the purchaser before or after completion; and
- 24.3.3 *normally*, the purchaser can claim compensation (before or after completion) if –
- a disclosure statement required by the Retail Leases Act 1994 was not given when required;
 - such a statement contained information that was materially false or misleading;
 - a provision of the lease is not enforceable because of a non-disclosure in such a statement; or
 - the lease was entered into in contravention of the Retail Leases Act 1994.
- 24.4 If the *property* is subject to a tenancy on completion –
- 24.4.1 the vendor must allow or transfer –
- any remaining bond money or any other security against the tenant's default (to the extent the security is transferable);
 - any money in a fund established under the lease for a purpose and compensation for any money in the fund or interest earned by the fund that has been applied for any other purpose; and
 - any money paid by the tenant for a purpose that has not been applied for that purpose and compensation for any of the money that has been applied for any other purpose;
- 24.4.2 if the security is not transferable, each *party* must do everything reasonable to cause a replacement security to issue for the benefit of the purchaser and the vendor must hold the original security on trust for the benefit of the purchaser until the replacement security issues;
- 24.4.3 the vendor must give to the purchaser –
- a proper notice of the transfer (an attornment notice) addressed to the tenant;
 - any certificate given under the Retail Leases Act 1994 in relation to the tenancy;
 - a copy of any disclosure statement given under the Retail Leases Act 1994;
 - a copy of any document served on the tenant under the lease and written details of its service, if the document concerns the rights of the landlord or the tenant after completion; and
 - any document served by the tenant under the lease and written details of its service, if the document concerns the rights of the landlord or the tenant after completion;
- 24.4.4 the vendor must comply with any obligation to the tenant under the lease, to the extent it is to be complied with by completion; and

- 24.4.5 the purchaser must comply with any obligation to the tenant under the lease, to the extent that the obligation is disclosed in this contract and is to be complied with after completion.

25 Qualified title, limited title and old system title

- 25.1 This clause applies only if the land (or part of it) –
- 25.1.1 is under qualified, limited or old system title; or
 - 25.1.2 on completion is to be under one of those titles.
- 25.2 The vendor must serve a proper abstract of title *within 7 days* after the contract date.
- 25.3 If an abstract of title or part of an abstract of title is attached to this contract or has been lent by the vendor to the purchaser before the contract date, the abstract or part is *served* on the contract date.
- 25.4 An abstract of title can be or include a list of documents, events and facts arranged (apart from a will or codicil) in date order, if the list in respect of each document –
- 25.4.1 shows its date, general nature, names of parties and any registration number; and
 - 25.4.2 has attached a legible photocopy of it or of an official or registration copy of it.
- 25.5 An abstract of title –
- 25.5.1 must start with a good root of title (if the good root of title must be at least 30 years old, this means 30 years old at the contract date);
 - 25.5.2 in the case of a leasehold interest, must include an abstract of the lease and any higher lease;
 - 25.5.3 *normally*, need not include a Crown grant; and
 - 25.5.4 need not include anything evidenced by the Register kept under the Real Property Act 1900.
- 25.6 In the case of land under old system title –
- 25.6.1 in this contract 'transfer' means conveyance;
 - 25.6.2 the purchaser does not have to serve the form of transfer until after the vendor has *served* a proper abstract of title; and
 - 25.6.3 each vendor must give proper covenants for title as regards that vendor's interest.
- 25.7 In the case of land under limited title but not under qualified title –
- 25.7.1 *normally*, the abstract of title need not include any document which does not show the location, area or dimensions of the land (for example, by including a metes and bounds description or a plan of the land);
 - 25.7.2 clause 25.7.1 does not apply to a document which is the good root of title; and
 - 25.7.3 the vendor does not have to provide an abstract if this contract contains a delimitation plan (whether in registrable form or not).
- 25.8 The vendor must give a proper covenant to produce where relevant.
- 25.9 The vendor does not have to produce or covenant to produce a document that is not in the possession of the vendor or a mortgagee.
- 25.10 If the vendor is unable to produce an original document in the chain of title, the purchaser will accept a photocopy from the Registrar-General of the registration copy of that document.

26 Crown purchase money

- 26.1 This clause applies only if purchase money is payable to the Crown, whether or not due for payment.
- 26.2 The vendor is liable for the money, except to the extent this contract says the purchaser is liable for it.
- 26.3 To the extent the vendor is liable for it, the vendor is liable for any interest until completion.
- 26.4 To the extent the purchaser is liable for it, the *parties* must adjust any interest under clause 14.1.

27 Consent to transfer

- 27.1 This clause applies only if the land (or part of it) cannot be transferred without consent under *legislation* or a *planning agreement*.
- 27.2 The purchaser must properly complete and then *serve* the purchaser's part of an application for consent to transfer of the land (or part of it) *within 7 days* after the contract date.
- 27.3 The vendor must apply for consent *within 7 days* after *service* of the purchaser's part.
- 27.4 If consent is refused, *either party can rescind*.
- 27.5 If consent is given subject to one or more conditions that will substantially disadvantage a *party*, then that *party* can *rescind within 7 days* after receipt by or *service* upon the *party* of written notice of the conditions.
- 27.6 If consent is not given or refused –
- 27.6.1 *within 42 days* after the purchaser *serves* the purchaser's part of the application, the purchaser can *rescind*; or
 - 27.6.2 *within 30 days* after the application is made, *either party can rescind*.
- 27.7 Each period in clause 27.6 becomes 90 days if the land (or part of it) is –
- 27.7.1 under a *planning agreement*; or
 - 27.7.2 in the Western Division.
- 27.8 If the land (or part of it) is described as a lot in an unregistered plan, each time in clause 27.6 becomes the later of the time and 35 days after creation of a separate folio for the lot.
- 27.9 The date for completion becomes the later of the date for completion and 14 days after *service* of the notice granting consent to transfer.

28 Unregistered plan

- 28.1 This clause applies only if some of the land is described as a lot in an unregistered plan.
- 28.2 The vendor must do everything reasonable to have the plan registered *within* 6 months after the contract date, with or without any minor alteration to the plan or any document to be lodged with the plan validly required or made under *legislation*.
- 28.3 If the plan is not registered *within* that time and in that manner –
- 28.3.1 the purchaser can *rescind*; and
- 28.3.2 the vendor can *rescind*, but only if the vendor has complied with clause 28.2 and with any *legislation* governing the rescission.
- 28.4 Either *party* can *serve* notice of the registration of the plan and every relevant lot and plan number.
- 28.5 The date for completion becomes the later of the date for completion and 21 days after *service* of the notice.
- 28.6 Clauses 28.2 and 28.3 apply to another plan that is to be registered before the plan is registered.

29 Conditional contract

- 29.1 This clause applies only if a provision says this contract or completion is conditional on an event.
- 29.2 If the time for the event to happen is not stated, the time is 42 days after the contract date.
- 29.3 If this contract says the provision is for the benefit of a *party*, then it benefits *only* that *party*.
- 29.4 if anything is necessary to make the event happen, each *party* must do whatever is reasonably necessary to cause the event to happen.
- 29.5 A *party* can *rescind* under this clause only if the *party* has substantially complied with clause 29.4.
- 29.6 If the event involves an approval and the approval is given subject to a condition that will substantially disadvantage a *party* who has the benefit of the provision, the *party* can *rescind* *within* 7 days after either *party* *serves* notice of the condition.
- 29.7 If the *parties* can lawfully complete without the event happening –
- 29.7.1 if the event does not happen *within* the time for it to happen, a *party* who has the benefit of the provision can *rescind* *within* 7 days after the end of that time;
- 29.7.2 if the event involves an approval and an application for the approval is refused, a *party* who has the benefit of the provision can *rescind* *within* 7 days after either *party* *serves* notice of the refusal; and
- 29.7.3 the date for completion becomes the later of the date for completion and 21 days after the earliest of –
- either *party* *serving* notice of the event happening;
 - every *party* who has the benefit of the provision *serving* notice waiving the provision; or
 - the end of the time for the event to happen.
- 29.8 If the *parties* cannot lawfully complete without the event happening –
- 29.8.1 if the event does not happen *within* the time for it to happen, either *party* can *rescind*;
- 29.8.2 if the event involves an approval and an application for the approval is refused, either *party* can *rescind*;
- 29.8.3 the date for completion becomes the later of the date for completion and 21 days after either *party* *serves* notice of the event happening.
- 29.9 A *party* cannot *rescind* under clauses 29.7 or 29.8 after the event happens.

30 Electronic transaction

- 30.1 This *Conveyancing Transaction* is to be conducted as an *electronic transaction* if –
- 30.1.1 this contract says that it is a proposed *electronic transaction*;
- 30.1.2 the parties otherwise agree that it is to be conducted as an *electronic transaction*; or
- 30.1.3 the *conveyancing rules* require it to be conducted as an *electronic transaction*.
- 30.2 However, this *Conveyancing Transaction* is not to be conducted as an *electronic transaction* –
- 30.2.1 if the land is not *electronically tradeable* or the transfer is not eligible to be lodged electronically; or
- 30.2.2 if, at any time after it has been agreed that it will be conducted as an *electronic transaction*, a *party* *serves* a notice that it will not be conducted as an *electronic transaction*.
- 30.3 If, because of clause 30.2.2, this *Conveyancing Transaction* is not to be conducted as an *electronic transaction* –
- 30.3.1 each *party* must –
- bear equally any disbursements or fees; and
 - otherwise bear that *party's* own costs; incurred because this *Conveyancing Transaction* was to be conducted as an *electronic transaction*; and
- 30.3.2 if a *party* has paid all of a disbursement or fee which, by reason of this clause, is to be borne equally by the *parties*, that amount must be adjusted under clause 14.2.

- 30.4 If this *Conveyancing Transaction* is to be conducted as an *electronic transaction* –
- 30.4.1 to the extent, but only to the extent, that any other provision of this contract is inconsistent with this clause, the provisions of this clause prevail;
- 30.4.2 *normally*, words and phrases used in this clause 30 (italicised and in Title Case, such as *Electronic Workspace* and *Lodgement Case*) have the same meaning which they have in the *participation rules*;
- 30.4.3 the *parties* must conduct the *electronic transaction* in accordance with the *participation rules* and the *ECNL*;
- 30.4.4 a *party* must pay the fees and charges payable by that *party* to the *ELNO* and the *Land Registry* as a result of this transaction being an *electronic transaction*;
- 30.4.5 any communication from one *party* to another *party* in the *Electronic Workspace* made –
- after the *effective date*; and
 - before the receipt of a notice given under clause 30.2.2;
- is taken to have been received by that *party* at the time determined by s13A of the *Electronic Transactions Act 2000*; and
- 30.4.6 a document which is an *electronic document* is served as soon as it is first *Digitally Signed* in the *Electronic Workspace* on behalf of the *party* required to serve it.
- 30.5 *Normally*, the vendor must *within 7 days of the effective date* –
- 30.5.1 create an *Electronic Workspace*;
- 30.5.2 *populate* the *Electronic Workspace* with *title data*, the date for completion and, if applicable, *mortgagee details*; and
- 30.5.3 invite the purchaser and any *discharging mortgagee* to the *Electronic Workspace*.
- 30.6 If the vendor has not created an *Electronic Workspace* in accordance with clause 30.5, the purchaser may create an *Electronic Workspace*. If the purchaser creates the *Electronic Workspace* the purchaser must –
- 30.6.1 *populate* the *Electronic Workspace* with *title data*;
- 30.6.2 create and *populate* an *electronic transfer*;
- 30.6.3 *populate* the *Electronic Workspace* with the date for completion and a nominated *completion time*; and
- 30.6.4 invite the vendor and any *incoming mortgagee* to join the *Electronic Workspace*.
- 30.7 *Normally*, *within 7 days of receiving an invitation from the vendor to join the Electronic Workspace*, the purchaser must –
- 30.7.1 join the *Electronic Workspace*;
- 30.7.2 create and *populate* an *electronic transfer*;
- 30.7.3 invite any *incoming mortgagee* to join the *Electronic Workspace*; and
- 30.7.4 *populate* the *Electronic Workspace* with a nominated *completion time*.
- 30.8 If the purchaser has created the *Electronic Workspace* the vendor must *within 7 days of being invited to the Electronic Workspace* –
- 30.8.1 join the *Electronic Workspace*;
- 30.8.2 *populate* the *Electronic Workspace* with *mortgagee details*, if applicable; and
- 30.8.3 invite any *discharging mortgagee* to join the *Electronic Workspace*.
- 30.9 To complete the financial settlement schedule in the *Electronic Workspace* –
- 30.9.1 the purchaser must provide the vendor with *adjustment figures* at least *2 business days* before the date for completion; and
- 30.9.2 the vendor must *populate* the *Electronic Workspace* with payment details at least *1 business day* before the date for completion.
- 30.10 At least *1 business day* before the date for completion, the *parties* must ensure that –
- 30.10.1 all *electronic documents* which a *party* must *Digitally Sign* to complete the *electronic transaction* are *populated* and *Digitally Signed*;
- 30.10.2 all certifications required by the *ECNL* are properly given; and
- 30.10.3 they do everything else in the *Electronic Workspace* which that *party* must do to enable the *electronic transaction* to proceed to completion.
- 30.11 If completion takes place in the *Electronic Workspace* –
- 30.11.1 payment electronically on completion of the price in accordance with clause 16.7 is taken to be payment by a single *settlement cheque*;
- 30.11.2 the completion address in clause 16.11 is the *Electronic Workspace*; and
- 30.11.3 clauses 13.13.2 to 13.13.4, 16.8, 16.12, 16.13 and 31.2.2 to 31.2.4 do not apply.
- 30.12 If the computer systems of any of the *Land Registry*, the *ELNO* or the Reserve Bank of Australia are inoperative for any reason at the *completion time* agreed by the *parties*, a failure to complete this contract for that reason is not a default under this contract on the part of either *party*.
- 30.13 If the *Electronic Workspace* allows the *parties* to choose whether financial settlement is to occur despite the computer systems of the *Land Registry* being inoperative for any reason at the *completion time* agreed by the *parties* –
- 30.13.1 *normally*, the *parties* must choose that financial settlement not occur; however

- 30.13.2 if both *parties* choose that financial settlement is to occur despite such failure and financial settlement occurs –
- all *electronic documents Digitally Signed* by the vendor, the *certificate of title* and any discharge of mortgage, withdrawal of caveat or other *electronic document* forming part of the *Lodgement Case* for the *electronic transaction* shall be taken to have been unconditionally and irrevocably delivered to the purchaser or the purchaser's mortgagee at the time of financial settlement together with the right to deal with the land comprised in the *certificate of title*; and
 - the vendor shall be taken to have no legal or equitable interest in the *property*.
- 30.14 A *party* who holds a *certificate of title* must act in accordance with any *Prescribed Requirement* in relation to the *certificate of title* but if there is no *Prescribed Requirement*, the vendor must serve the *certificate of title* after completion.
- 30.15 If the *parties* do not agree about the delivery before completion of one or more documents or things that cannot be delivered through the *Electronic Workspace*, the *party* required to deliver the documents or things –
- 30.15.1 holds them on completion in escrow for the benefit of; and
- 30.15.2 must immediately after completion deliver the documents or things to, or as directed by; the *party* entitled to them.
- 30.16 In this clause 30, these terms (in any form) mean –
- | | |
|---------------------------------|---|
| <i>adjustment figures</i> | details of the adjustments to be made to the price under clause 14; |
| <i>certificate of title</i> | the paper duplicate of the folio of the register for the land which exists immediately prior to completion and, if more than one, refers to each such paper duplicate; |
| <i>completion time</i> | the time of day on the date for completion when the <i>electronic transaction</i> is to be settled; |
| <i>conveyancing rules</i> | the rules made under s12E of the Real Property Act 1900; |
| <i>discharging mortgagee</i> | any discharging mortgagee, chargee, covenant chargee or caveator whose provision of a <i>Digitally Signed</i> discharge of mortgage, discharge of charge or withdrawal of caveat is required in order for unencumbered title to the <i>property</i> to be transferred to the purchaser; |
| <i>ECNL</i> | the Electronic Conveyancing National Law (NSW); |
| <i>effective date</i> | the date on which the <i>Conveyancing Transaction</i> is agreed to be an <i>electronic transaction</i> under clause 30.1.2 or, if clauses 30.1.1 or 30.1.3 apply, the contract date; |
| <i>electronic document</i> | a dealing as defined in the Real Property Act 1900 which may be created and <i>Digitally Signed</i> in an <i>Electronic Workspace</i> ; |
| <i>electronic transfer</i> | a transfer of land under the Real Property Act 1900 for the <i>property</i> to be prepared and <i>Digitally Signed</i> in the <i>Electronic Workspace</i> established for the purposes of the <i>parties'</i> <i>Conveyancing Transaction</i> ; |
| <i>electronic transaction</i> | a <i>Conveyancing Transaction</i> to be conducted for the <i>parties</i> by their legal representatives as <i>Subscribers</i> using an <i>ELN</i> and in accordance with the <i>ECNL</i> and the <i>participation rules</i> ; |
| <i>electronically tradeable</i> | a land title that is Electronically Tradeable as that term is defined in the <i>conveyancing rules</i> ; |
| <i>incoming mortgagee</i> | any mortgagee who is to provide finance to the purchaser on the security of the <i>property</i> and to enable the purchaser to pay the whole or part of the price; |
| <i>mortgagee details</i> | the details which a <i>party</i> to the <i>electronic transaction</i> must provide about any <i>discharging mortgagee</i> of the <i>property</i> as at completion; |
| <i>participation rules</i> | the participation rules as determined by the <i>ENCL</i> ; |
| <i>populate</i> | to complete data fields in the <i>Electronic Workspace</i> ; and |
| <i>title data</i> | the details of the title to the <i>property</i> made available to the <i>Electronic Workspace</i> by the <i>Land Registry</i> . |

31 Foreign Resident Capital Gains Withholding

- 31.1 This clause applies only if –
- 31.1.1 the sale is not an excluded transaction within the meaning of s14-215 of Schedule 1 to the *TA Act*; and
- 31.1.2 a *clearance certificate* in respect of every vendor is not attached to this contract.
- 31.2 The purchaser must –
- 31.2.1 at least 5 days before the date for completion, serve evidence of submission of a purchaser payment notification to the Australian Taxation Office by the purchaser or, if a direction under clause 4.3 has been served, by the transferee named in the transfer served with that direction;
- 31.2.2 produce on completion a *settlement cheque* for the *remittance amount* payable to the Deputy Commissioner of Taxation;
- 31.2.3 forward the *settlement cheque* to the payee immediately after completion; and

- 31.2.4 serve evidence of receipt of payment of the *remittance amount*.
- 31.3 The vendor cannot refuse to complete if the purchaser complies with clauses 31.2.1 and 31.2.2.
- 31.4 If the vendor *serves* any *clearance certificate* or *variation*, the purchaser does not have to complete earlier than 7 days after that *service* and clause 21.3 does not apply to this provision.
- 31.5 If the vendor *serves* in respect of every vendor either a *clearance certificate* or a *variation* to 0.00 percent, clauses 31.2 and 31.3 do not apply.

214 BURRANEER BAY RD CARINGBAH SOUTH NSW 2229

32. AMENDMENTS TO PRINTED CONDITIONS

- 32.1 Clause 7 is amended by deleting from clause 7.1.1 the amount "*5% of the price*" and inserting "\$1.00".
- 32.2 Clause 8 is amended by the deletion of the words -
- 30.2.1 "*on reasonable grounds*" from Clause 8.1.1 and adding at the end of that Clause the words "*or claim*"
- 30.2.2 "*that specifies the requisition and those grounds*" from Clause 8.1.2.
- 32.3 Clause 9 is amended by deleting from Clause 9.3.1 the word "*reasonable*" for the word "*proper and lawful*".
- 32.4 Clause 10 is amended by the addition of the words "*or referred to*" after the word "*disclosed*" in Clauses 10.1.8 and 10.1.9.
- 32.5 Clause 14 is amended by deleting clauses 14.4.2.
- 32.6 Clause 16 is amended by the deletion of the words-
- 32.6.1 "*plus another 20% of that fee*" from Clause 16.5
- 32.6.2 "*cash (up to \$2,000.00)*" or from Clause 16.7
- 32.6.3 "*which is-*" and inserting "*which the Vendor's Solicitor shall direct*"
- 32.7 Clause 18 is deleted
- 32.8 Clause 20 is amended deleting from Clause 20.10 the words "*attached Survey Report*" and substituting the word "*attachments*".
- 32.9 Clause 23.2 is amended by adding to the definition of "*normal expenses*" the words "*to include all insurance premiums and other expenses paid in advance by the Vendor on behalf of the Owners Corporation as necessary for the normal operation of the strata scheme usually paid from the administrative fund*"
- 32.10 Clause 23.9.3 is deleted
- 32.11 Clause 23.13 delete the words "*s109 Strata Schemes Management Act 1996 or s26 Community Land Management Act 1989*" and replace with "*s22 & s261 Strata Scheme Management Act 2015 and s46, 46A & 47 Community Land Management Act 1989*"
- 32.12 Clause 23.15 is deleted
- 32.13 Clause 28 is amended by deleting -
- 32.13.1 From Clause 28.2 the words "*within 6 months after the contract date*" and substituting the words "*by the Sunset Date*"
- 32.13.2 Clause 28.5

ADDITIONAL CONDITIONS

33 Definitions

- 33.1 **Additional Purchase Moneys** means an amount calculated at the rate of 10% per annum on the balance of purchase moneys and any other moneys payable to the Vendor, commencing on the Date for Completion up to and including the date of actual completion
- 33.2 **Affectations** means:
- Easements, leases, restrictions on use and positive covenants
 - Rights and privileges, including reservation of further rights to subdivide the land
 - Dedication of land
 - Strata Management Statement
- 33.3 **Omitted**
- 33.4 **By-laws** means the by-laws substantially in the form as Model by-laws for Residential schemes as set out in Schedule 3 of the Strata Schemes Management Regulation 2015 as modified pursuant to the Contract.
- 33.5 **Christmas Period** means the period between 22 December and 13 January of any year.
- 33.6 **Council** means Sutherland Shire Council
- 33.7 **Date for Completion** means the later of:
- (a) 35 days from the date of the Contract or
 - (b) 21 days after the day on which the Vendor serves a copy of the Occupation Certificate or
 - (c) 21 days after the day on which the Vendor serves notice of the registration of the Registered Plan
- 33.8 **Draft Plans** means the draft strata plan attached as Annexure A
- 33.9 **Omitted**
- 33.10 **Expert** means an independent valuer appointed by the Australian Institute of Valuers
- 33.11 **Excluded Defect** means any defect arising as a result of:
- minor shrinkage,
 - minor settlement cracks,
 - minor blemishes or marks,
 - normal fair wear and tear or
 - arising out of general routine maintenance
- 33.12 **Omitted**
- 33.13 **Omitted**
- 33.14 **Major Affectation** means that the property is affected by an Affectation which detrimentally affects the Purchaser's use and occupation of the property and Building.
- 33.15 **Major Defect** means any defect which:

- renders the property uninhabitable
 - may cause danger to persons in the property
 - because of its nature requires urgent attention
 - is any defect which is not an Excluded Defect
- 33.16 **Occupation Certificate** means either an interim or final occupation certificate as defined in the Environmental Planning and Assessment Act 1979
- 33.17 **Outgoings** mean those adjustments under Clause 14.1 together with any other amounts under Clause 32.9
- 33.18 **Registered Plan** means the strata plan for the Building registered at the NSW Land Registry Services in accordance with this Contract.
- 33.19 **Registration Date** means the date of the Registered Plan
- 33.20 **Requisitions** means the requisitions attached as Annexure B
- 33.21 **Omitted**
- 33.22 **Sunset Date** means 1 November 2019 or such later date that the Vendor notifies the Purchaser in writing provided that such later date does not exceed 31 March 2020.

34 Notice to complete

- 34 In the event that either party is entitled to serve a Notice to Complete in which time for completion is made of the essence of this Contract, a period of not less than 14 days following the date of service of any such notice on the other party shall be a reasonable and sufficient time for completion.

35. Delay in completion and other matters

- 35.1 In the event that completion does not take place by the Date for Completion while the Vendor is ready, willing and able to complete, then:
- 35.1.1 The Purchaser shall pay to the Vendor on completion by way of additional purchase price the Additional Purchase Moneys provided that should completion be delayed by reason of the Vendor's default, then the Additional Purchase Moneys shall not be charged for the period during which completion was so delayed.
- 35.1.2 Should the Vendor serve on the Purchaser a Notice to Complete due to the Purchaser's default then the Purchaser shall also pay to the Vendor the amount of \$350.00, excluding GST, being the Vendor's solicitor's costs incurred as a result.
- 35.1.3 The Purchaser shall accept the adjustments calculated as at the Date for Completion rather than the actual date of completion.
- 35.2 Notwithstanding anything else in this Contract, the Vendor cannot request completion during the Christmas Period
- 35.3 The Purchaser must pay to the Vendor on completion the sum of \$150.00 excluding GST for each postponement of completion caused by the Purchaser.
- 35.4 That payment of all moneys due to the Vendor under this Clause 35 are essential and fundamental terms of this Contract and the Vendor is not obligated to settle until all moneys are paid on completion.

36 Disability

- 36.1 The Vendor can rescind if the Purchaser dies or becomes mentally ill prior to completion.
- 36.2 The Vendor can terminate if the Purchaser:-
- 36.2.1 being an individual, compounds with his creditors, or
- 36.2.2 being a company resolves to go into liquidation or has a summons for its winding up presented or enters into any scheme of arrangement with its creditors or has a liquidator, receiver, official manager or administrator appointed.

37 Requisitions

- 37.1 The Purchaser shall not forward any other form of requisitions nor make further requisitions unless:
- 37.1.1 such arise from answers given by the Vendor.
- 37.1.2 such are not already covered by the Requisitions.

38 Agent Warranty

- 38.1 The Purchaser warrants that the Purchaser was not introduced to the Vendor or to the property by any real estate agent except the Vendor's agent (if any) named in this Contract and the Purchaser indemnifies the Vendor (and if more than one each of them) against any claim for commission which might be made by any agent resulting from an introduction forming a breach of such warranty.

- 38.2 The Vendor warrants that it has not appointed any other exclusive agent other than the Agent named in this Contract

39 Property Acceptance

- 39.1 Subject to Section 52A(2)(b) of the Conveyancing Act 1919 and Regulations the Purchaser acknowledges and agrees that any warranties made by or on behalf of the Vendor expressed or implied as to any purpose for which the property or the improvements thereon may be used or any financial return or income to be derived therefrom are expressly negated, and the Purchaser relies entirely upon his own investigation and enquiry in relation to such purposes and uses.
- 39.2 Even though prior to this Contract the Vendor, the Agent or any person on the Vendors behalf may have furnished to the Purchaser financial information, forecasts or feasibilities the Purchaser warrants to have sought independent financial and legal advice and has satisfied itself to the obligation rights and financial concerns under this Contract as a result of the purchasers own enquiries conducted prior to this Contract.

40 Guarantee

- 40.1 In the event that the Purchaser is a corporation (other than one listed on any Australian Stock Exchange) then this Clause 40 shall apply.
- 40.2 The Purchaser must procure the execution by all directors of the Purchaser the form of guarantee attached as Annexure C.

41 Omitted

42 Draft Plan / Strata Plan

- 42.1 If at the date of this Contract there is no Registered Plan then clauses 42.2 to 42.5 (inclusive) apply.
- 42.2 The Vendor may make alterations to the Draft Plan which the Vendor considers necessary or desirable. Subject to clause 42.3 the Purchaser may not make any objection requisition or claim, delay completion of or rescind or terminate this Contract because of any alteration in:-
- 40.2.1 the total numbers of lots;
 - 40.2.2 the numbering of lots;
 - 40.2.3 the unit entitlements; or
 - 40.2.4 the common property;
- between the Draft Plan and the Registered Plan or because of any variation or discrepancies in the dimensions of lots or common property or the positions of lots between those shown on the Draft Plan and those shown on the Registered Plan.
- 42.3. If there is any alteration to the unit entitlement for the property or variation or discrepancy in the dimensions or the position of the property or any change of location of the property between those shown on the Draft Plan and those shown on the Registered Plan which detrimentally affects the property to an extent which is other than minor the Purchaser may rescind this Contract by written notice to the Vendor. The parties agree that any variation in

area resulting in a reduction of the area of the property as shown in the Draft Plan by more than 5% is other than minor.

42.4 The right of rescission in Clause 42.3 –

42.4.1 Must, if exercised, be exercised within 14 days of the right of rescission accruing.

42.4.2 Accrues on the date when the Vendor provides to the Purchaser's solicitor a copy of the Registered Plan.

42.5 If the right of rescission in this Clause 42.3 is not exercised as required then this Contract becomes and remains binding in all respects as though the right of rescission had not been included.

43 Substation lease

43.1 Omitted

44 By-laws

44.1 The Purchaser takes title to the property subject to the By-laws

44.2 The Vendor reserves the right to add or alter the By-laws as it may reasonable require.

44.3 The Purchaser acknowledges that prior to completion the Owners Corporation may resolve to amend or add to the By-laws and the Purchaser shall not do or permit to be done anything which delays, impedes or prevents the Owners Corporation from putting into effect such resolutions.

44.4 The Purchaser shall not make any objection requisition or claim for compensation in regard to those matters outlined in the Clauses 44.1, 44.2 and 44.3 provided always that any change to the adopted By-laws referred in Clause 44.1 does not prejudicially affect the Purchasers use and enjoyment of the property and Building.

44.5 This Clause 44 will operate until the date on which the Vendor sells the last unit.

44.6 If title to this property is transferred or sold by the Purchaser before a resolution contemplated by Clause 44.3 is passed, then the Purchaser shall obtain from the transferee a covenant such as will bind the transferee in like terms as this Clause 44.

45 Council / Sydney Water rates and Land Tax

45.1 If separate assessments of Council and/or Sydney Water rates and/or Land Tax have not issued for the property prior to the completion date, such shall be adjusted on the basis that the amounts set out below are unpaid by the Vendor respectively for each rating period during the term of this Contract:

- Council Rates: \$1,800.00 per annum commencing on the Registration Date
- Sydney Water: \$450.00 per quarter commencing on the Registration Date
- Land Tax: \$1000.00 per annum commencing on the Registration Date

45.2 The Vendor shall pay all Council, Sydney Water and Land Tax current immediately prior to the Registration Date.

45.3 The Purchaser will not make any objection or claim for compensation in connection with any actual assessment subsequently issued

46 Defects and faults

- 46.1 Any latent faults due to faulty materials or workmanship of which are not an Excluded Defect but which:
- 46.1.1 appear in the property after completion; and
 - 46.1.2 are notified in writing to the Vendor before the expiration of 3 months after the date of completion must be mended and made good by the Vendor at the Vendor's expense within a reasonable time after the expiration of that period of 3 months.
- 46.2 The Purchaser is only entitled to make 1 inspection prior to completion for the purposes of compiling a list of patent defects (if any) and which list must be submitted to the Vendors Agent prior to the Completion Date. The Vendor is not obliged to mend and make good such faults prior to completion or the expiration of the 3 month period unless such are Major Defects
- 46.3 Should there be any disagreement pursuant to this Clause 46 then such shall be determined pursuant to the provisions of Clause 52.

47 Affectations

- 47.1 The Purchaser acknowledges that it is aware of the possibility that at the date of this Contract there are outstanding Affectations which may be considered necessary or desirable for the Owners Corporation or Vendor to create, enter into, grant or dedicate.
- 47.2 If considered necessary or desirable for the Owners Corporation or the Vendor to create the Affectations, the Purchaser may not, subject to Clause 47.3 make any objection, requisition or claim, delay completion of or rescind or terminate this Contract unless the Affectation is a Major Affectation.
- 47.3 If there is created the Affectation which is a Major Affectation, the Purchaser may rescind this contract by written notice to the Vendor within 14 days of the right of rescission accruing.
- 47.4 The right of rescission in Clause 47.3 accrues on the day on which the Vendor provides to the Purchaser's Solicitor written notice of the creation of the Affectation which contains a Major Affectation. If the right of rescission in Clause 47.3 is not exercised as required then this Contract becomes and remains binding in all respects as though the right of rescission had not been included.

48 Proxies

- 48 If the Vendor requires, the Purchaser must:
- 48.1 vote in favour of any motion for a resolution proposed for consideration by a general meeting of the Owners Corporation to execute or accept any document for the purposes of Clauses 44 and 47.
 - 48.2 refrain from doing anything which would prevent the Purchaser exercising a vote in respect of the property;
 - 48.3 execute and deliver to the Vendor an irrevocable form of proxy as prepared by the Vendor's Solicitors.
 - 48.4 use all reasonable endeavours to procure any mortgagee of the property to comply with the provisions of this clause 48.

- 48.5 This clause 48 will operate until the date on which the Vendor sells the last unit.
- 48.6 If title to this property is transferred or the Property is sold by the Purchaser before the expiration of the time referred to in Clause 48.5 then the Purchaser shall obtain from such assignee a covenant as such will bind an assignee in like terms as this Clause 48.

49 Drainage diagram

- 49.1 The Purchaser acknowledges that the drainage diagram attached to this Contract is that currently available from the Water Board. The Purchaser cannot make a claim, objection or requisition or rescind or terminate or delay completion in respect of the Drainage Works and in particular:
- 49.1.1 arising out of any easement required to be granted; and
- 49.1.2 whether the property is constructed wholly or partly over the Water Board's sewer
- 49.2 The Vendor warrants that Sydney Water's Sewer shall be constructed or relocated in accordance with the conditions of Sydney Water.

50 Credit Act

- 50.1 The Purchaser warrants that prior to the date of this Contract the Purchaser obtained credit on reasonable terms to the Purchaser for any moneys required to complete this Contract.
- 50.2 The Vendor in entering this Contract is relying on this warranty given by the Purchaser.

51 Caveat

- 51 Prior to registration of the Registered Plan the Purchaser shall not register a Caveat against the land and if so, the Purchaser shall pay the Vendor's legal costs and expenses to remove the Caveat and all damages that the Vendor will suffer from any delays in registration of the Registered Plan and settlement of any of the units.

52 Dispute resolution

- 52.1 If any disagreement arises in connection with the Contract, either the Vendor or the Purchaser may refer the disagreement to expert determination by the Expert.
- 52.2 The Expert's decision will be final, conclusive and binding on the parties and the costs of the arbitration must be borne by the party who the Expert determines is or are to bear the costs

53 Depreciation

- 53.1 If requested by the Purchaser before completion, the Vendor agrees (at the Purchaser's expense) to provide the Purchaser within 60 days after completion a statement describing each item of plant and equipment and of the finishes installed in the property.
- 53.2 Each statement must contain sufficient details to enable the Purchaser to calculate any depreciation allowances under the Income Tax Assessment Act 1997.
- 53.3 The Vendor does not warrant the accuracy or completeness of the information contained in such statements.

- 53.4 The Vendor does not represent or warrant that the Purchaser will be entitled to claim to depreciation under the Income Tax Assessment Act 1997

54 Omitted

55 Selling and leasing activities

- 55.1 The Purchaser acknowledges that both before and after completion the Vendor and persons authorised by the Vendor are entitled to and may:

55.1.1 conduct selling and leasing activities in the Building.

55.1.2 place and maintained in, on or on about the Building, signs in connection with those selling and leasing activities

55.1.3 place and maintained in, on and about the Building an office or other facility or both for sales persons, including without limit, the erection and construction of a Display Unit

Provided that such does not unreasonably interfere with the Purchaser's use and enjoyment of the property.

- 55.2 The Purchaser must vote against any motion for a resolution proposed for consideration by the general meeting of the Owners Corporation, the passing of which curtail or inhibit the rights of the Vendors referred to in clause 55.1 (provided that such motion does not inhibit the Purchaser's use of the property).

56 Omitted

57 Completion address

- 57 Should completion not take place at either the Vendor's office or the Vendor's mortgagee then the Purchaser shall pay to the Vendor its settlement agents fee and also that of the Vendor's mortgagee.

58 Manuals and warranties

- 58.1 On completion the Vendor shall provide the Purchaser all manuals, instruction booklets, warranties, guarantees and other similar documents which the Vendor has in its possession relating to the equipment, furnishings and chattels situate or installed on the property.

- 58.2 On completion the Vendor assigns to the Purchaser, where not prohibited by law, all warranties regarding the items referred to in Clause 58.1.

59 Substituted documents

- 59 For the purposes of compliance with the Conveyancing (Sale of Land) Regulation 2015 and the Conveyancing Act 1919, the parties agree that the Vendor may at any time after the date hereof substitute any attachments provided that any substituted attachments does not further materially prejudice the Purchaser's use and enjoyment of the property from that imposed by the original attachments.

60 General

- 60.1 The Purchaser acknowledges and accepts that settlement figures must be submitted to the Vendor's solicitor no later than three days prior to the Completion Date.
- 60.2 The Vendor is entitled to delay completion for that period of time that the Purchaser has defaulted under Clause 56.1 and that the Vendor is entitled to claim interest for such period.
- 60.3 If there is any dispute or inconsistency between the Additional Conditions and the printed conditions then the Additional Conditions shall prevail.

61 Non merger

- 61 Clauses 44, 46, 47, 48, 53 & 55 together with any other conditions implied or expressed to continue after completion of this Contract shall not merge on completion of this Contract

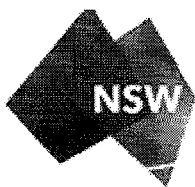

FOLIO: 9/216344

SEARCH DATE	TIME	EDITION NO	DATE
-----	----	-----	----
17/6/2019	10:17 AM	2	3/5/2018

NO CERTIFICATE OF TITLE HAS ISSUED FOR THE CURRENT EDITION OF THIS FOLIO.
CONTROL OF THE RIGHT TO DEAL IS HELD BY WESTPAC BANKING CORPORATION.

LAND

LOT 9 IN DEPOSITED PLAN 216344
AT CARINGBAH
LOCAL GOVERNMENT AREA SUTHERLAND SHIRE
PARISH OF SUTHERLAND COUNTY OF CUMBERLAND
TITLE DIAGRAM DP216344

FIRST SCHEDULE

BURANEER BAY PTY LTD (T AN306108)

SECOND SCHEDULE (3 NOTIFICATIONS)

- 1 RESERVATIONS AND CONDITIONS IN THE CROWN GRANT(S)
- 2 J375796 EASEMENT FOR DRAINAGE AFFECTING THE SITE OF
PROPOSED DRAINAGE EASEMENT 6 FEET WIDE SHOWN IN
DP216344
- 3 AN306109 MORTGAGE TO WESTPAC BANKING CORPORATION

NOTATIONS

UNREGISTERED DEALINGS: NIL

*** END OF SEARCH ***

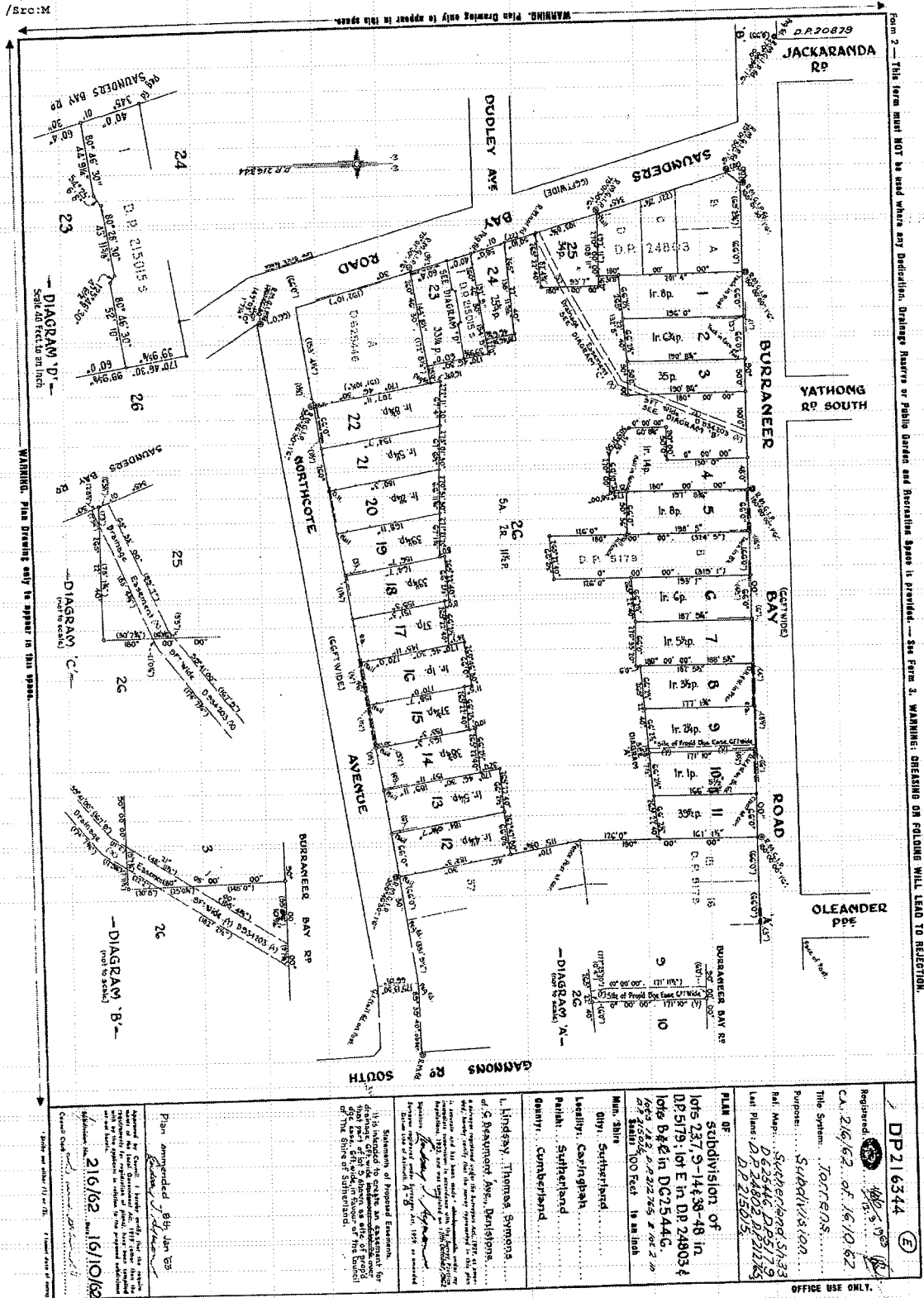

WARNING: Plan Drawing only to appear in this space.

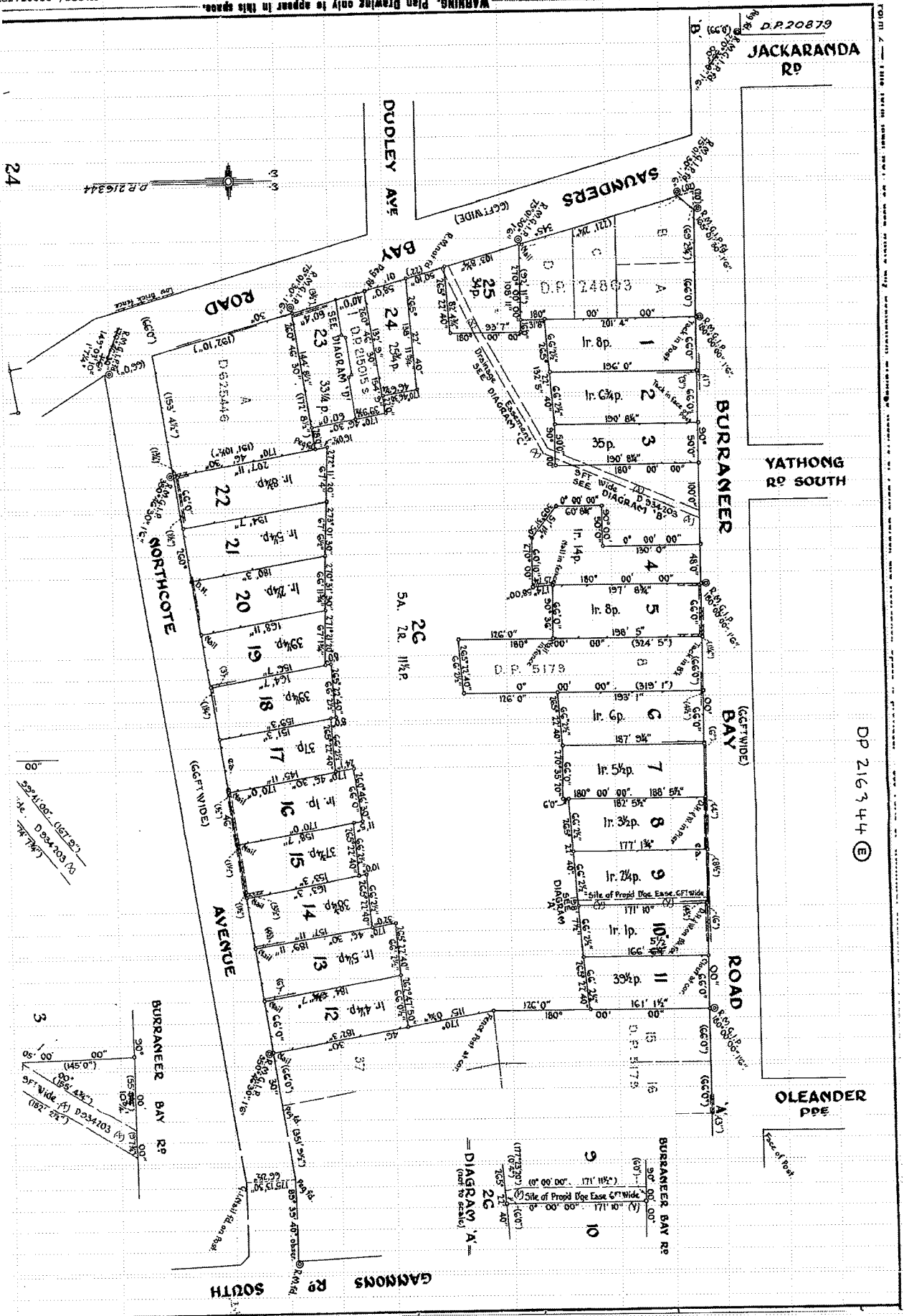

24

D.P. 216344

D.P. 20879
 JACKARANDA RD

YATHONG RD SOUTH

DP 216344 (E)

OLEANDER PDE

BURANEER BAY

BURANEER BAY

ROAD

BURANEER BAY RD

DUDLEY AVE

5A, 2R, 11 1/2 P

GANNONS RD SOUTH

ROAD

BURANEER BAY RD

DIAGRAM A

DIAGRAM B

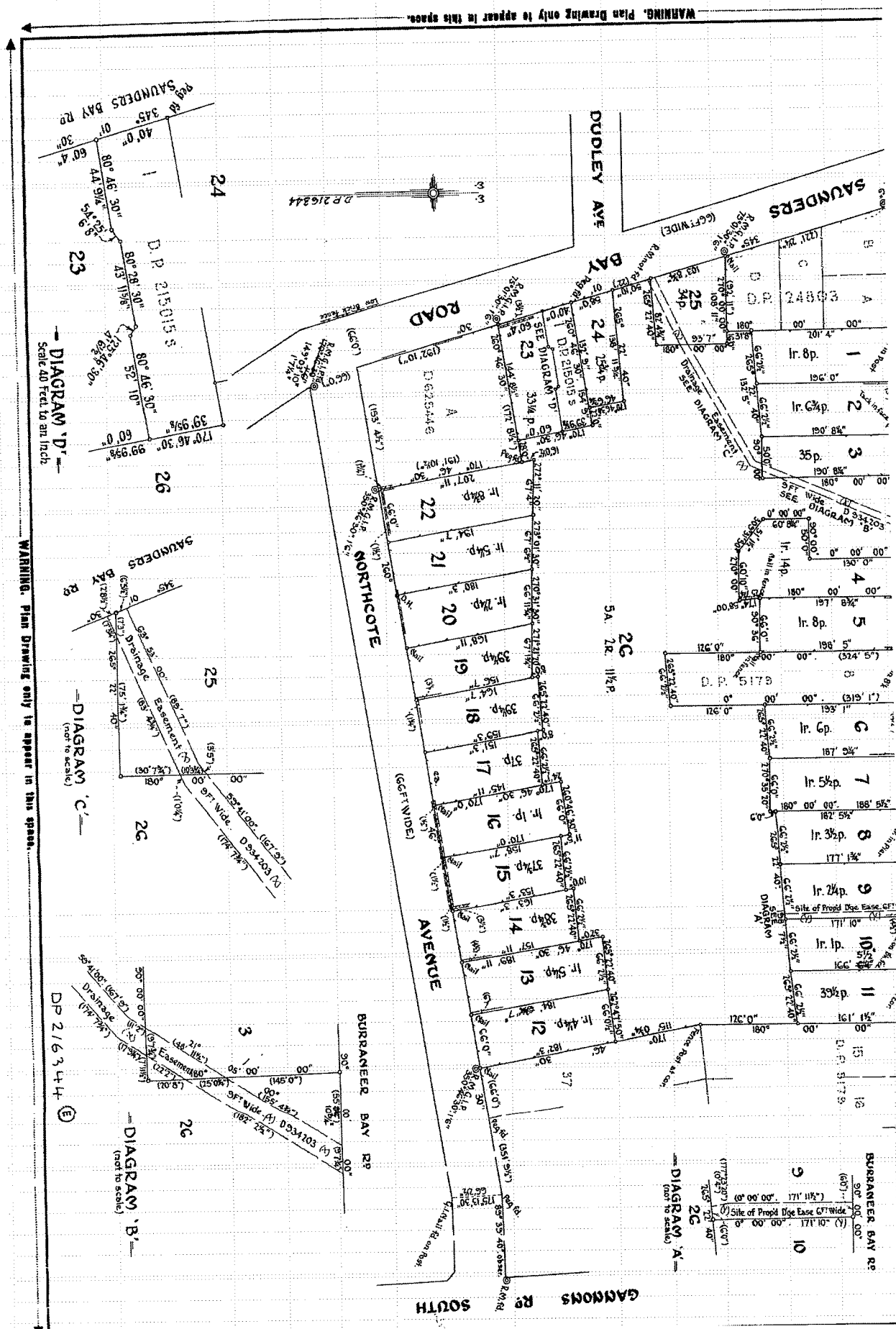

CONVERSION TABLE ADDED IN
 REGISTRAR GENERAL'S DEPARTMENT

FEET INCHES	METRES
- 0 1/2	0.013
- 1 1/4	0.032
- 1 1/2	0.038
- 1 3/4	0.044
- 2	0.076
- 2 1/2	0.069
- 3 1/4	0.102
- 3 1/2	0.108
- 4 1/2	0.119
- 5 1/2	0.152
- 6 1/2	0.166
1 0 1/4	0.311
1 1 1/4	0.407
1 2 1/4	0.489
2 0 1/2	0.626
2 1 1/2	1.041
2 2 1/2	1.358
3 0 1/2	1.629
3 1 1/2	1.959
4 0 1/2	2.032
4 1 1/2	2.210
5 0 1/2	2.216
5 1 1/2	2.405
6 0 1/2	2.438
7 0 1/2	2.740
7 1 1/2	2.990
8 0 1/2	3.008
10 0 3/4	3.143
11 0 1/2	3.409
12 0 1/2	3.480
16 0 1/2	4.877
16 1 1/2	4.880
17 0 1/2	5.417
20 0 1/2	6.096
20 1 1/2	6.299
22 0 1/2	6.706
22 1 1/2	6.756
24 0 1/2	7.341
25 0 1/2	7.626
25 1 1/2	7.604
26 0 1/2	8.034
30 0 1/2	9.341
31 0 1/2	9.652
32 0 1/2	9.784
39 0 1/2	14.182
40 0 1/2	14.192
43 11 5/8	13.402
44 9 1/4	13.646
46 6 3/4	14.192
48 0 1/2	14.630
48 11 1/2	14.923
50 0 1/2	15.000
50 10	15.494
51 1 1/2	15.583
52 10	16.104
55 10 3/4	17.037
58 0 1/2	17.678
60 0 1/2	18.288
60 8 1/4	18.590
60 10	18.592
66 0 1/2	20.117
66 1 1/2	20.430
66 2 1/2	20.160
66 11 5/4	20.619
67 1 3/4	20.465
67 4	20.523
67 6 1/2	20.587
69 2 3/4	21.102
71 11 1/2	21.938
75 1 3/4	22.904
82 4 3/4	25.114
85 9 3/4	25.439
89 7	27.305
92 11	28.321
93 7	28.524

CONVERSION TABLE ADDED IN
 REGISTRAR GENERAL'S DEPARTMENT

FEET INCHES	METRES
99 9 5/8	30.420
101 0 3/4	30.940
103 0 3/4	31.617
108 11	33.198
115 0 3/4	35.071
126 0 1/2	38.405
130 0 1/2	39.624
132 0 1/2	40.361
137 9	40.462
138 11 3/4	42.361
144 8 1/2	44.107
145 0 1/2	44.196
145 11	44.475
151 5	46.101
153 3	46.711
153 4 1/2	46.799
154 9	47.160
155 4 3/4	47.365
156 7	47.727
157 11	48.135
159 7	48.036
159 8	48.539
161 1 1/2	49.111
163 3	49.749
164 7	50.165
166 5 1/2	50.737
167 9	51.150
168 13	51.486
170 0 1/2	51.816
171 10	52.075
171 11 1/2	52.413
172 8 1/2	52.642
174 7 3/4	53.252
177 1 3/4	53.994
180 3	54.940
182 2 1/2	55.357
182 5	55.590
182 8 1/2	55.613
184 7	56.261
187 9 1/4	57.233
188 5 1/2	57.442
189 11	57.887
190 0 1/4	58.122
191 10 1/2	58.484
192 10	58.774
193 1	58.882
194 7	59.303
196 0 1/2	59.791
197 8 3/4	60.260
198 5	60.677
199 7 1/2	60.941
201 4	61.366
207 11	62.972
221 2 1/4	67.418
219 1	67.687
224 5	68.608
251 9 1/2	107.226
25029 7 3/4	7629.036

CONVERSION TABLE ADDED IN
 REGISTRAR GENERAL'S DEPARTMENT

AC RD P	SQ M
- 1 6 3/4	1192
- 1 8	1233
- 1 8 3/4	1233
- 1 14	1356
AC RD P	HA
5 2 11 1/2	2.295



J 375796

D

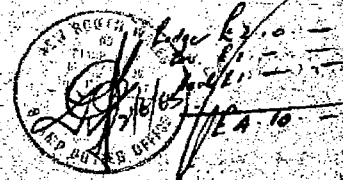

**MEMORANDUM OF TRANSFER AND GRANT OF
DRAINAGE EASEMENT
REAL PROPERTY ACT, 1900**

HUGH GREGORY of Caringbah, Estate Agent and HELEN GREGORY his wife
With consent of Allges

(hereinafter called "the transferor(s)") being registered as the proprietor(s) of an estate in fee simple in the land hereinafter described (subject however to such encumbrances liens and interests as are notified hereunder) in consideration of the sum of ten shillings (10/0) (the receipt whereof is hereby acknowledged) paid to us by THE COUNCIL OF THE SHIRE OF SUTHERLAND (hereinafter called "The Council") DO HEREBY GRANT AND TRANSFER to the Council to be used by it as appurtenant to Burraneer Bay Road, Caringbah FULL AND FREE RIGHT AND LIBERTY to make lay out construct and forever use and maintain an open and/or piped and/or covered drain upon in through and/or under and/or over the strip of land of width 6 feet through part of Lot 9, in Deposited Plan No.216344 situated at Burraneer Bay Road, Caringbah, aforesaid in the Shire of Sutherland Parish of Sutherland and County of Cumberland being the proposed drainage easement more particularly delineated on the said Deposited Plan and being part of the land comprised in Certificate now being part of the land in Certificate of Title Volume 2407 Folio 9 of Title Volume 2292 Folio 101 for the purpose of conveying and carrying off surface and storm waters from Burraneer Bay Road, Caringbah aforesaid AND for that purpose to remove and carry away all or any of the clay sand gravel stones and earth which shall be taken out of the strip of land and/or to use all or any part thereof in the making laying out and constructing the said drain and/or to leave the same or any part or parts thereof upon the said strip of land TOGETHER WITH FULL AND FREE RIGHT AND LIBERTY from time to time and at all times to inspect the condition of and to cleanse maintain mend repair and/or relay and/or recover the said drain or any part or parts thereof and for such purposes or any of them at all reasonable times with surveyors workmen horses carts materials machinery and implements and other persons and things to enter into and upon the said strip of land and to bring and place and leave thereon and/or to remove therefrom all necessary materials machinery implements and things and to remove and carry away and/or use and/or leave as aforesaid all or any of the clay sand gravel stones and earth which shall be taken out of the said strip of land and to do all such acts and things as may be deemed by the Council to be necessary AND the transferor(s) hereby covenant(s) with the Council that we the transferor(s) will not -

[Signature]
PRESIDENT

[Signature]
SHIRE CLERK

[Signature]
Helen Gregory

B

2407-9

(a) do permit or suffer any act deed matter or thing whereby the said drain shall or shall be likely to become injured or damaged or whereby the Council shall be prevented from or hampered in constructing maintaining mending repairing or cleansing the said drain or any part or parts thereof or

(b) interfere with the free flow and passage of soil or water through the same AND THAT if we the transferor(s) shall do permit or suffer anything which shall injure or damage the said drain or any part thereof or shall interfere with the free flow and passage of soil or water through the same we the transferor(s) will forthwith at own expense properly and substantially repair and make good all such injury or damage and restore the free flow and passage of soil or water through the said drain and do all things necessary or expedient for the purposes aforesaid or any of them AND WILL not erect or permit to be erected any building or other erection of any kind or description over the said strip of land without the Council's permission in writing being first had and obtained AND for the purpose of Section 88 of the Conveyancing Act 1919 IT IS HEREBY EXPRESSLY AGREED AND DECLARED THAT:-

- (a) The land to which the benefit of this easement and restriction is intended to be appurtenant is Burraneeer Bay Road, Caringbah aforesaid.
- (b) The land which is to be subject to the burden of such easement is the said strip of land.
- (c) The said easement may be released varied or modified only with the consent of the Council or its successors.

ENCUMBRANCES ETC. REFERRED TO.

SIGNED at Sydney this 30th day of APRIL 1963

SIGNED in my presence by the transferor(s)
who are personally known to me

.....
.....
.....
Kunyasa.

.....
.....
.....
Accepted and I hereby
certify this instrument to
be correct for the purpose
of the Real Property Act.

SIGNED in my presence by Arthur Thomas Gleave
President of and for and on
behalf of THE COUNCIL OF THE SHIRE OF

SUTHERLAND who is personally known to me

.....
.....
SHIRE CLERK

.....
.....
PRESIDENT

J 375796

*Transfer & lease of
instrument for mortgage*

P.P. 63

Particulars entered in Register Book Vol. 2407 folio 2
d.e. 9th day of August 1963 at 10
o'clock in the fore noon.

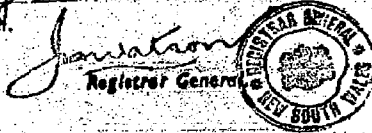

THE CITY MUTUAL LIFE ASSURANCE SOCIETY LIMITED mortgages under
Mortgage No. J281756 release and discharge the land comprised
in the within transfer from such mortgage and all claims there-
under but without prejudice to its rights and remedies as
regards the balance of the land comprised in such mortgage.
DATED at Sydney this 30th day of April 1963.

W
George Walter Vansley
And Arthur Gilbert Anderson
being the duly constituted Attorneys of The City Mutual Life Assurance Society
Limited under Power of Attorney Registered in the Miscellaneous Register
No. 71540 hereby state that they have no notice of the revocation of the said
Power of Attorney at the time of their executing this Instrument.

Signed in my presence for and on
behalf of THE CITY MUTUAL
LIFE ASSURANCE SOCIETY
LIMITED by

George Walter Vansley
And Arthur Gilbert Anderson
its duly constituted Attorneys who
are personally known to me:

M.P.D.



Applicant:

Ajaka Gestakovski Lawyers
Po Box 297
ROCKDALE NSW 2216

Planning Certificate – Section 10.7 (2)(5) Certificate Environmental Planning and Assessment Act, 1979

Certificate no:	ePC:19/2393	Delivery option:	
Certificate date:	17/06/2019	Your reference:	18038

Property:

Lot 9 DP 216344
214 Burraneer Bay Road CARINGBAH SOUTH NSW 2229

Zone:

* Sutherland Shire Local Environmental Plan 2015

Zone R2 Low Density Residential

Notes:

- (a) *The information in this certificate only relates to the real property Identifier associated with the property and not to any licence or permissive occupancy that may be attached to and included in the property details contained in the description of the land.*
- (b) *The Environmental Planning and Assessment Act 1979 will be referred to in this Certificate as 'the Act'.*

Disclaimer:

- (a) *This certificate contains information provided to Council by third parties and is as current as the latest information available to Council at the time of production of this document. Council does not warrant the accuracy of the information contained within the information provided by third parties and has not independently verified the information. It is strongly recommended that you contact the relevant third parties to confirm the accuracy of the information.*

**INFORMATION PURSUANT TO SECTION 10.7(2),
ENVIRONMENTAL PLANNING & ASSESSMENT ACT, 1979**

1. Names of relevant instruments and DCPs

1. The name of each environmental planning instrument that applies to the carrying out of development on the land:

- * Sutherland Shire Local Environmental Plan 2015
- * Greater Metropolitan Regional Environmental Plan No. 2 - Georges River Catchment (5/2/1999) (deemed SEPP).
- * Sydney Regional Environmental Plan No.09 (Extractive Industry (No.2) 1995) (deemed SEPP).
- * SEPP (Building Sustainability Index: BASIX) 2004
- * SEPP (Exempt and Complying Development Codes) 2008
- * SEPP (Affordable Rental Housing) 2009
- * SEPP (Educational Establishments & Child Care Facilities) 2017
- * SEPP (Infrastructure) 2007
- * SEPP (Mining, Petroleum & Extractive Industries) 2007
- * SEPP (Miscellaneous Consent Provisions) 2007
- * SEPP (Housing for Seniors or People with a Disability) 2004
- * SEPP No.19 - Bushland in Urban Areas
- * SEPP No.21 - Caravan Parks
- * SEPP No.33 - Hazardous and Offensive Development
- * SEPP No.50 - Canal Estates
- * SEPP No.55 - Remediation of Land

- * SEPP No.64 - Advertising and Signage
- * SEPP No.65 - Design Quality of Residential Flats
- * SEPP No.70 - Affordable Housing (Revised Schemes)
- * SEPP (State and Regional Development) 2011
- * SEPP (State Significant Precincts) 2005
- * SEPP (Vegetation in Non-Rural Areas) 2017
- * SEPP (Concurrences) 2018
- * SEPP (Primary Production and Rural Development) 2019

2. The name of each proposed environmental planning instrument that will apply to the carrying out of development on the land and that is or has been the subject of community consultation or on public exhibition under the Act (unless the Director-General has notified the council that the making of the proposed instrument has been deferred indefinitely or has not been approved):

The following Draft State Environmental Planning Policies apply:
 Amendments to SEPP (Infrastructure) 2007, SEPP (Mining, Petroleum Production and Extractive Industries) 2007, SEPP (Housing for Seniors or People with a Disability) 2004, SEPP (State Significant Precincts) 2005, SEPP (Exempt and Complying Development Codes) 2008, and new draft policies - SEPP Environment and SEPP Remediation of Land.

3. The name of each development control plan that applies to the carrying out of development on the land:

Sutherland Shire Development Control Plan 2015

Note: In this clause, proposed environmental planning instrument includes a planning proposal for a LEP or a draft environmental planning instrument.

2. Zoning and land use under relevant LEPs

For each environmental planning instrument or proposed instrument referred to in clause 1 (other than a SEPP or proposed SEPP) in any zone (however described).

- (a) The name and number of the zone:

**Sutherland Shire Local Environmental Plan 2015
Zone R2 Low Density Residential**

- (b) Permitted without consent:

Home occupations

- (c) Permitted with consent:

Bed and breakfast accommodation; Boarding houses; Centre-based child care facilities; Community facilities; Dual occupancies; Dwelling houses; Environmental protection works, Flood mitigation works; Group homes; Health consulting rooms; Home businesses; Home industries; Multi dwelling housing; Oyster aquaculture; Places of public worship; Pond-based aquaculture; Recreation areas; Respite day care centres; Roads; Semi-detached dwellings; Seniors housing; Tank-based aquaculture

- (d) Prohibited:

Any development not specified in item (b) or (c)

- (e) Minimum land dimensions fixed for the erection of a dwelling-house on the land:

Under Sutherland Shire Local Environmental Plan 2015 there are no relevant development standards for the erection of a dwelling house due to site dimensions.

- (f) Does the land include or comprise critical habitat?

No

- (g) Is the land in a conservation area?

No

- (h) Is an item of environmental heritage situated on the land?

There is no item of environmental heritage situated on the property.

2A. Zoning and land use under State Environmental Planning Policy (Sydney Region Growth Centres) 2006

To the extent that the land is within any zone (however described) under:

- (a) Part 3 of the *State Environmental Planning Policy (Sydney Region Growth Centres) 2006 (the 2006 SEPP)*, or
- (b) a Precinct Plan (within the meaning of the 2006 SEPP), or
- (c) a proposed Precinct Plan that is or has been the subject of community consultation or on public exhibition under the Act,

the particulars referred to in clause 2 (a)-(h) in relation to that land (with a reference to "the instrument" in any of those paragraphs being read as a reference to Part 3 of the 2006 SEPP, or the Precinct Plan or proposed Precinct Plan, as the case requires).

Note: Sutherland Shire Council does not currently have any land in the Growth Centres that has been zoned by a Precinct Plan in the Appendices to this SEPP, proposed to be zoned in a draft Precinct Plan (that has been publicly exhibited or formally consulted on) or has been zoned under Part 3 of the Growth Centres SEPP.

3. Complying Development

- (1) The extent to which the land is land on which complying development may be carried out under each of the codes for complying development because of the provisions of clauses 1.17A (1) (c) to (e), (2), (3) and (4) and 1.19 of *State Environmental Planning Policy (Exempt and Complying Development Codes) 2008*.
- (2) The extent to which complying development may not be carried out on that land because of the provisions of clauses 1.17A (1) (c) to (e), (2), (3) and (4) and 1.19 of that Policy and the reasons why it may not be carried out under those clauses.
- (3) If the council does not have sufficient information to ascertain the extent to which complying development may or may not be carried out on the land, a statement that a restriction applies to the land, but it may not apply to all of the land, and that council does not have sufficient information to ascertain the extent to which complying development may or may not be carried out on the land.

Housing Code

Complying development may be carried out on the land under this

Code.

(Note: this code applies only to land within, or proposed to be within, the following zones R1, R2, R3, R4 or RU5. Check the zoning on the front of this certificate.)

Housing Alterations Code

Complying development may be carried out on the land under the Housing Internal Alterations Code.

Commercial and Industrial Alterations Code

Complying development may be carried out on the land under the Commercial and Industrial Alterations Code.

Commercial and Industrial (New Buildings and Additions) Code

Complying development may be carried out on the land under the Commercial and Industrial (New Buildings and Additions) Code.

(Note: this code applies only to land within, or proposed to be within, the following zones B1, B2, B3, B4, B5, B6, B7, B8, IN1, IN2, IN3, IN4 or SP3. Check the zoning on the front of this certificate.)

Container Recycling Facilities Code

Complying development may be carried out on the land under the Container Recycling Facilities Code.

Subdivisions Code

Complying development may be carried out on the land under the Subdivisions Code.

Rural Housing Code

Complying development may be carried out on the land under the Rural Housing Code.

(Note: this code applies only to land within, or proposed to be within, the following zones RU1, RU2, RU3, RU4, RU6 or R5. Check the zoning on the front of this certificate.)

Low Rise Medium Density Housing Code

Complying development may be carried out on the land under the Low Rise Medium Density Housing Code.

(Note: All land in the Sutherland Shire is deferred from this code until the 1st of July 2019.)

Green Field Housing Code

Complying development under the Greenfield Housing Code may be carried out on the land.

(Note: This code applies to land within the Greenfield Housing Code Area as mapped in State Environmental Planning Policy (Exempt and Complying Development Codes) 2008.)

General Development Code

Complying development may be carried out on the land under the General Development Code.

Demolition Code

Complying development may be carried out on the land under the Demolition Code.

Fire Safety Code

Complying development may be carried out on the land under the Fire Safety Code.

Inland Code

Complying development may be carried out on the land under this Code.

(Note: This code only applies to local government areas specified in State Environmental Planning Policy (Exempt and Complying Development Codes) 2008. At this time it does not apply to the Sutherland Shire.)

4B. Annual charges under Local Government Act 1993 for coastal protection services that relate to existing coastal protection works

In relation to a coastal council—whether the owner (or any previous owner) of the land has consented in writing to the land being subject to annual charges under section 496B of the Local Government Act 1993 for coastal protection services that relate to existing coastal protection works (within the meaning of section 553B of that Act).

There are no properties subject to annual charges under section 496B of the Local Government Act 1993 for coastal protection services.

Note. "Existing coastal protection works" are works to reduce the impact of coastal hazards on land (such as seawalls, revetments, groynes and beach nourishment) that existed before the commencement of section 553B of the Local Government Act 1993.

5. Mine Subsidence

Is the land proclaimed to be a mine subsidence district within the meaning of the *Coal Mine Subsidence Compensation Act 2017*?

No

6. Road Widening and Road Realignment

(a) Is the land affected by a road widening or road realignment under Division 2 of Part 3 of the *Roads Act 1993*?

No

(b) Is the land affected by any road widening or road realignment under any environmental planning instrument?

No

- (c) Is the land affected by any road widening or road realignment under any resolution of the Council?

No

7. Council and other public authority policies on hazard risk restrictions

- (a) Is the land affected by a policy adopted by the council that restricts the development of the land because of the likelihood of landslip, bushfire, tidal inundation, subsidence, acid sulfate or any other risk?

No

- (b) Is the land affected by a policy adopted by any other public authority that restricts the development of the land because of the likelihood of landslip, bushfire, tidal inundation, subsidence, acid sulphate or any other risk?

No

7A. Flood related development controls information

- (1) Whether or not development on that land or part of the land for the purposes of dwelling houses, dual occupancies, multi dwelling housing or residential flat buildings (not including development for the purposes of group homes or seniors housing) is subject to flood related development controls.

No

- (2) Whether or not development on that land or part of the land for any other purpose is subject to flood related development controls.

No

- (3) Words and expressions in this clause have the same meanings as in the Instrument set out in the Schedule to the Standard Instrument (Local Environmental Plans) Order 2006.

8. Land reserved for acquisition

Whether or not any environmental planning instrument or proposed environmental planning instrument referred to in clause 1 makes provision in relation to the acquisition of the land by a public authority, as referred to in section 3.15 of the Act?

No

9. Contribution Plans

Council has adopted the following Contribution Plans that apply to the land:

- * The 2016 Section 94A Development Contributions Plan applies to this property (Effective 01/01/17).

9A. Biodiversity certified land

If the land is biodiversity certified land under Part 8 of the *Biodiversity Conservation Act 2016*, a statement to that effect.

Note. Biodiversity certified land includes land certified under Part 7AA of the *Threatened Species Conservation Act 1995* that is taken to be certified under Part 8 of the *Biodiversity Conservation Act 2016*.

No

10. Biodiversity stewardship sites

If the land is a biodiversity stewardship site under a biodiversity stewardship agreement under Part 5 of the *Biodiversity Conservation Act 2016*, a statement to that effect (but only if the council has been notified of the existence of the agreement by the Chief Executive of the Office of Environment and Heritage).

Note. Biodiversity stewardship agreements include biobanking agreements under Part 7A of the *Threatened Species Conservation Act 1995* that are taken to be biodiversity stewardship agreements under Part 5 of the *Biodiversity Conservation Act 2016*.

No

10A. Native vegetation clearing set asides

If the land contains a set aside area under section 60ZC of the Local Land Services Act 2013, a statement to that effect (but only if the council has been notified of the existence of the set aside area by Local Land Services or it is registered in the public register under that section).

No

11. Bush fire prone land

Is the land bush fire prone?

No

12. Property Vegetation Plans

Has Council been notified that a property vegetation plan under the *Native Vegetation Act 2003* applies to the land?

No

13. Orders Under Trees (Disputes Between Neighbours) Act 2006

Whether an order has been made under the Trees (Disputes Between Neighbours) Act 2006 to carry out work in relation to a tree on the land (but only if Council has been notified of the order).

No.

14. Directions under Part 3A

Is there a direction by the Minister in force under section 75P (2) (c1) of the Act that a provision of an environmental planning instrument prohibiting or restricting the carrying out of a project or a stage of a project on the land under Part 4 of the Act that does not have effect?

No

15. Site compatibility certificates and conditions for seniors housing

Is there a current site compatibility certificate (seniors housing) under State Environmental Planning Policy (Housing for Seniors or People with a Disability) 2004, of which the council is aware, in respect of proposed development on the land? If there is a certificate, the period for which the certificate is current. Are there any terms of a kind referred to in clause 18 (2) of that Policy that have been imposed as a condition of consent to a development application granted after 11 October 2007 in respect of the land?

No

16. Site compatibility certificates for infrastructure, schools or TAFE establishments

Is there a valid site compatibility certificate (of which the council is aware), issued under clause 19 of State Environmental Planning Policy (Infrastructure) 2007 in respect of proposed development on the land?

No

17. Site compatibility certificates and conditions for affordable rental housing

Is there a current site compatibility certificate (affordable rental housing), of which the council is aware, in respect of proposed development on the land? If so this statement sets out the period for which the certificate is current and any conditions pursuant to cl17(1) or cl38(1) of SEPP (Affordable Rental Housing) 2009.

No

18. Paper subdivision information

Is the land subject to any development plan adopted by a relevant authority or that is proposed to be subject to a consent ballot? If so, this statement sets out the date of any subdivision order that applies to the land.

Note: Words and expressions used in this clause have the same meaning as they have in Part 16C of this Regulation.

No

19. Site verification certificates

Is there a current site verification certificate, of which the council is aware, in respect of the land?

If so, this statement includes:

- (a) the matter certified by the certificate, and
- (b) the date on which the certificate ceases to be current (if any), and
- (c) that a copy may be obtained from the head office of the Department of Planning and Infrastructure.

Note: A site verification certificate sets out the Director-General's opinion as to whether the land concerned is or is not biophysical strategic agricultural land or critical industry cluster land—see Division 3 of Part 4AA of State Environmental Planning Policy (Mining, Petroleum Production and Extractive Industries) 2007.

No

20. Loose-fill asbestos insulation

Is the land to which the certificate relates identified on the Loose-Fill Asbestos Insulation Register maintained by the Secretary of NSW Fair Trading?

No

21. Affected building notices and building product rectification orders

Are there any affected building notices of which the council is aware that is in force in respect of the land.

No

If so, this statement includes:

- (a) whether there is any building product rectification order of which the council is aware that is in force in respect of the land and has not been fully complied with, and
- (b) whether any notice of intention to make a building product rectification order of which the council is aware has been given in respect of the land and is outstanding.

Note: *affected building notice* has the same meaning as in Part 4 of the Building Products (Safety) Act 2017.

building product rectification order has the same meaning as in the Building Products (Safety) Act 2017.

Note: The following matters are prescribed by section 59 (2) of the Contaminated Land Management Act 1997 as additional matters to be specified in a planning certificate:

- (a) Is the land significantly contaminated land within the meaning of that Act?
No
- (b) Is the land subject to a management order within the meaning of that Act?
No
- (c) Is the land the subject of an approved voluntary management proposal within the meaning of that Act?
No
- (d) Is the land subject to an ongoing maintenance order within the meaning of that Act?
No
- (e) Is the land subject of a site audit statement within the meaning of that Act?
No

Any Other Prescribed Matter

Note: Section 26 of the Nation Building and Jobs Plan (State Infrastructure Delivery) Act 2009 provides that a planning certificate must include advice about any exemption under section 23 or authorisation under section 24 of that Act if the Council is provided with a copy of the exemption or authorisation by the Co-ordinator General under the Act.
No

Additional Information

Council holds additional information relating to this property for provision in accordance with Section 10.7(5) of the Environmental

Planning and Assessment Act, 1979.

**ADDITIONAL INFORMATION PURSUANT TO SECTION 10.7(5),
ENVIRONMENTAL PLANNING AND ASSESSMENT ACT, 1979**

The following additional information relating to the land is provided in good faith. The information is not exhaustive of matters likely to affect the land. Section 10.7(6) states that a council shall not incur any liability in respect of any advice provided in good faith pursuant to subsection (5).

The land may contain drainage infrastructure within an easement which is protected by statutory rights of access and maintenance. Further information is available on the Deposited Plan/Strata Plan and associated instruments.

An owner of a property on which a swimming pool is situated must ensure that the pool complies with the requirements of the Swimming Pools Act 1992. Penalties apply. Before purchasing a property on which a swimming pool is situated, a purchaser is strongly advised to ensure that the swimming pool complies with the requirements of that Act.

For further information please telephone [02] 9710 0333.

Yours faithfully

A handwritten signature in black ink, appearing to read 'Mark Carlon', with a long horizontal line extending to the right.

Mark Carlon
Manager Strategic Planning



NOTE This diagram only indicates availability of a sewer and any sewerage service shown as existing in Sydney Water's records. The existence and position of Sydney Water's sewers, stormwater channels, pipes, mains and structures should be ascertained by inspection of maps available at any of Sydney Water's Customer Centres. Position of structures, boundaries, sewers and sewerage services shown hereon are approximately only.

SEWERAGE SERVICE DIAGRAM

Municipality of *SUTHERLAND* No. 300669
(*Caringbah*)

SYMBOLS AND ABBREVIATIONS			
□ Boundary Trap	■ R.V. Reflux Valve	I.P. Induct Pipe	Bas. Basin
■ Pit	— Cleaning Eye	M.F. Mica Flap	Shr. Shower
■ G.I. Grease Interceptor	○ VERT. Vertical Pipe	T. Tubs	W.I.P. Wrought Iron Pipe
○ Gully	○ V.P. Vent. Pipe	K.S. Kitchen Sink	C.I.P. Cast Iron Pipe
■ P.T. P. Trap	○ S.V.P. Soil Vent. Pipe	W.C. Water Closet	F.W. Floor Waste
■ R.S. Reflux Sink	D.C.C. Down Cast Cowl	B.W. Bath Waste	W.M. Washing Machine

SCALE: 40 FEET TO AN INCH.

SEWER AVAILABLE

Where the sewer is not available and a special inspection is involved the Board accepts no responsibility for the suitability of the drainage in relation to the eventual position of the Board's Sewer.

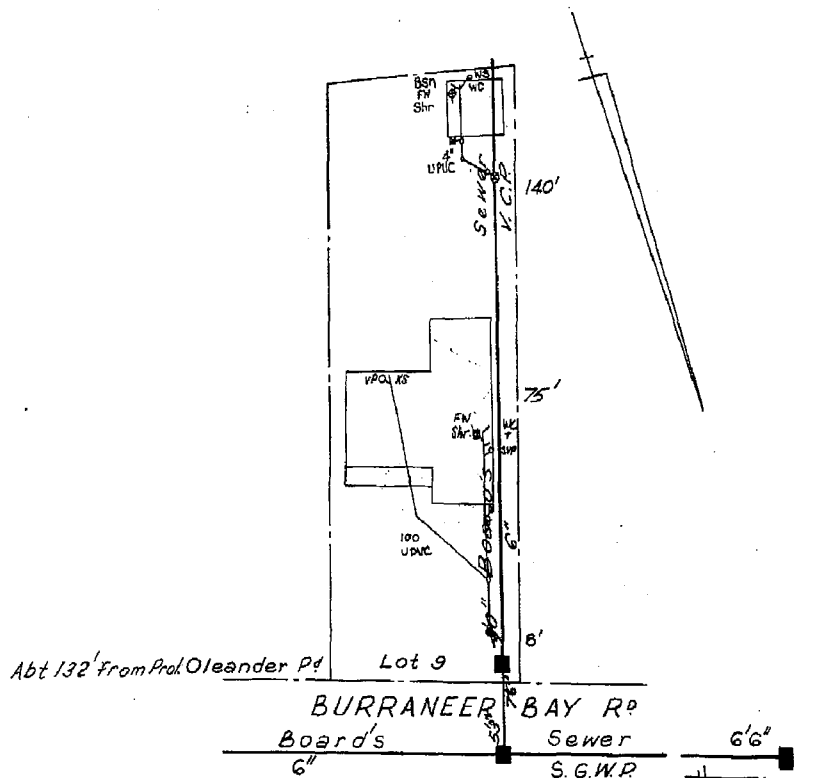

RATE No. W.C.S. 1 U.C.S. 19

SHEET No. 6998

OFFICE USE ONLY

FOR ENGINEER HOUSE SERVICES

DRAINAGE		PLUMBING	
Supervised by	DATE	Supervised by	DATE
Inspector	1 / 1	Inspector	1 / 1
Examined by			
Chief Inspector	1 / 1		
		Branch Office	
		Date	1 / 1
		Outfall CR	ML
		Drainer	
		Plumber	
		Plumber	

NOTE This diagram only indicates availability of a sewer and any sewerage service shown as existing in Sydney Water's records. The existence and position of Sydney Water's sewers, stormwater channels, pipes, mains and structures should be ascertained by inspection of maps available at any of Sydney Water's Customer Centres. Position of structures, boundaries, sewers and sewerage services shown hereon are approximately only.

ANNEXURE "A"

DRAFT PLANS



2014

NEW LAYBACK AND
FOOTPATH TO
COUNCIL SPECS

~~COMMON AREA~~
~~AREA: 393.22 sqm~~

LOT 9
DP 216344
Site Area = 1069sqm
5414

TH 01
AREA:221.58sqm

TH02
AREA:134.31sqm
1470

TH03
AREA:134.31sqm

TH 04
AREA:186.42sqm

75 MARION ST, HARRIS PARK NSW 2150
P: +61 9633 4333 - M: 0411 222 888
E: chris@ckdesign.net.au
W: www.ckdesign.net.au

[illegible][illegible]

SUBDIVISION PLAN



CONSTRUCTION CERTIFICATE
PROPOSED TOWNHOUSE DEVELOPMENT
CLIENT: CK DESIGN PTY LTD
ADDRESS: 214 BURRANEER BAY RD, CARINGBAH

Scale	A1 1 : 100 A3 1 : 200	
Drawn by	TA	Date FEB 18
Checked by	CK	Sheet number
Project number 17018-CC01	A104	

ANNEXURE “B”

REQUISITIONS

STRATA TITLE (RESIDENTIAL) PROPERTY REQUISITIONS ON TITLE

Vendor: **BURRANEER BAY PTY LTD AS TRUSTEE FOR BURRANEER BAY UNIT TRUST**
Purchaser:
Property:
Dated:

Possession and tenancies

1. Vacant possession of the Property must be given on completion unless the Contract provides otherwise.
2. Is anyone in adverse possession of the Property or any part of it?
3.
 - (a) What are the nature and provisions of any tenancy or occupancy?
 - (b) If they are in writing, all relevant documentation should be produced, found in order and handed over on completion with notices of attornment.
 - (c) Please specify any existing breaches.
 - (d) All rent should be paid up to or beyond the date of completion.
 - (e) Please provide details of any bond together with the Rental Bond Board's reference number.
 - (f) If any bond money is held by the Rental Bond Board, the appropriate transfer documentation duly signed should be handed over on completion.
4. Is the Property affected by a protected tenancy (tenancy affected by Parts 2, 3, 4 or 5 of the *Landlord and Tenant (Amendment) Act 1948 (NSW)*)? If so, please provide details.
5. If the tenancy is subject to the *Residential Tenancies Act 2010 (NSW)*:
 - (a) has either the vendor or any predecessor or the tenant applied to the NSW Civil and Administrative Tribunal for an order?
 - (b) have any orders been made by the NSW Civil and Administrative Tribunal? If so, please provide details.

Title

6. Subject to the Contract, on completion the vendor should be registered as proprietor in fee simple of the Property free from all encumbrances and notations and recorded as the owner of the Property on the strata roll, free from all other interests.
7. On or before completion, any mortgage, caveat, writ or priority notice must be discharged, withdrawn, cancelled or removed as the case may be or, in the case of a mortgage, caveat or priority notice, an executed discharge or withdrawal or removal handed over on completion together with a notice under Section 22 of the *Strata Schemes Management Act 2015 (NSW) (Act)*.
8. Are there any proceedings pending or concluded that could result in the recording of any writ on the title to the Property or in the General Register of Deeds? If so, full details should be provided at least 14 days prior to completion.
9. When and where may the title documents be inspected?
10. Are any chattels or fixtures subject to any hiring or leasing agreement or charge or to any security interest under the *Personal Properties Securities Act 2009 (Cth)*? If so, details must be given and all indebtedness cleared and title transferred unencumbered to the vendor prior to completion.

Adjustments

11. All outgoings referred to in clause 14.1 of the Contract must be paid up to and including the date of completion.
12. Is the vendor liable to pay land tax or is the Property otherwise charged or liable to be charged with land tax? If so:
 - (a) to what year has a return been made?
 - (b) what is the taxable value of the Property for land tax purposes for the current year?
13. The vendor must serve on the purchaser a current land tax certificate (issued under Section 47 of the *Land Tax Management Act 1956 (NSW)*) at least 14 days before completion.

Survey and building

14. Subject to the Contract, survey should be satisfactory and show that the whole of the Property and the common property is available, that there are no encroachments by or upon the Property or the common property.
15. Is the vendor in possession of a survey report? If so, please produce a copy for inspection prior to completion. The original should be handed over on completion.
16. In respect of the Property and the common property:
 - (a) Have the provisions of the *Local Government Act (NSW)*, the *Environmental Planning and Assessment Act 1979 (NSW)* and their regulations been complied with?
 - (b) Is there any matter that could justify the making of an upgrading or demolition order in respect of any building or structure?

- (c) Has the vendor a Building Certificate which relates to all current buildings or structures on the Property? If so, it should be handed over on completion. Please provide a copy in advance.
 - (d) Has the vendor a Final Occupation Certificate issued under the *Environmental Planning and Assessment Act 1979* for all current buildings or structures on the Property? If so, it should be handed over on completion. Please provide a copy in advance.
 - (e) In respect of any residential building work carried out in the last 7 years:
 - (i) please identify the building work carried out;
 - (ii) when was the building work completed?
 - (iii) please state the builder's name and licence number;
 - (iv) please provide details of insurance under the *Home Building Act 1989 (NSW)*.
 - (f) Are there any proposals by the Owners Corporation or an owner of a lot to make any additions or alterations or to erect any new structures on the common property? If so, please provide details.
 - (g) Has any work been carried out by the vendor on the Property or the common property? If so:
 - (i) has the work been carried out in accordance with the by-laws and all necessary approvals and consents?
 - (ii) does the vendor have any continuing obligations in relation to the common property affected?
17. Is the vendor aware of any proposals to:
- (a) resume the whole or any part of the Property or the common property?
 - (b) carry out building alterations to an adjoining lot which may affect the boundary of that lot or the Property?
 - (c) deal with, acquire, transfer, lease or dedicate any of the common property?
 - (d) dispose of or otherwise deal with any lot vested in the Owners Corporation?
 - (e) create, vary or extinguish any easements, restrictions or positive covenants over the Property or the common property?
 - (f) subdivide or consolidate any lots and/or any common property or to convert any lots into common property?
 - (g) grant any licence to any person, entity or authority (including the Council) to use the whole or any part of the common property?
18. Has the vendor (or any predecessor) or the Owners Corporation entered into any agreement with or granted any indemnity to the Council or any other authority concerning any development on the Property or the common property?
19. In relation to any swimming pool on the Property or the common property:
- (a) did its installation or construction commence before or after 1 August 1990?
 - (b) has the swimming pool been installed or constructed in accordance with approvals under the *Local Government Act 1919 (NSW)* and *Local Government Act 1993 (NSW)*?
 - (c) does it comply with the provisions of the *Swimming Pools Act 1992 (NSW)* and regulations relating to access? If not, please provide details of the exemptions claimed;
 - (d) have any notices or orders issued or been threatened under the *Swimming Pools Act 1992 (NSW)* or regulations?
 - (e) if a certificate of non-compliance has issued, please provide reasons for its issue if not disclosed in the contract;
 - (f) originals of certificate of compliance or non-compliance and occupation certificate should be handed over on settlement.
- 20.
- (a) Is the vendor aware of any dispute regarding boundary or dividing fences in the strata scheme?
 - (b) Is the vendor aware of any notice, claim or proceedings under the *Dividing Fences Act 1991 (NSW)* or the *Encroachment of Buildings Act 1922 (NSW)* affecting the strata scheme?
- Affectations, notices and claims**
21. In respect of the Property and the common property:
- (a) Is the vendor aware of any rights, licences, easements, covenants or restrictions as to use of them other than those disclosed in the Contract?
 - (b) Has any claim been made by any person to close, obstruct or limit access to or from them or to prevent the enjoyment of any easement appurtenant to them?
 - (c) Is the vendor aware of:
 - (i) any road, drain, sewer or storm water channel which intersects or runs through them?
 - (ii) any dedication to or use by the public of any right of way or other easement over any part of them?
 - (iii) any latent defects in them?
 - (d) Has the vendor any notice or knowledge of them being affected by the following:
 - (i) any notice requiring work to be done or money to be spent on them or any footpath or road adjoining? If so, such notice must be complied with prior to completion.
 - (ii) any work done or intended to be done on them or the adjacent street which may create a charge on them or the cost of which might be or become recoverable from the purchaser?
 - (iii) any sum due to any local or public authority recoverable from the purchaser? If so, it must be paid prior to completion.
 - (iv) any realignment or proposed realignment of any road adjoining them?

- (v) any contamination including, but not limited to, materials or substances dangerous to health such as asbestos and fibreglass?

Applications, Orders etc

22. Are there any applications made, proposed or threatened, whether by an owner of a lot or the Owners Corporation, to the NSW Civil and Administrative Tribunal, any Court or to the Registrar General for orders relating to the strata scheme, the Property or the common property (including orders to vary the strata scheme consequent upon damage or destruction or to terminate the strata scheme) which are yet to be determined? If so, please provide particulars.
23. Are there any mediations currently being conducted by the Commissioner of Fair Trading, Department of Finance Services and Innovation in relation to the Property or the common property which involve the vendor or the Owners Corporation? If so, please provide particulars.
24. Are there any:
- (a) orders of the Tribunal;
 - (b) notices of or investigations by the Owners Corporation;
 - (c) notices or orders issued by any Court; or
 - (d) notices or orders issued by the Council or any public authority or water authority, affecting the Property or the common property not yet complied with? In so far as they impose an obligation on the vendor they should be complied with by the vendor before completion.
25. Have any orders been made by any Court or Tribunal that money (including costs) payable by the Owners Corporation be paid from contributions levied in relation to the Property? If so, please provide particulars.
26. Has the vendor made any complaints or been the subject of any complaints arising out of noise affecting the Property or emanating from the Property?
27. Has any proposal been given by any person or entity to the Owners Corporation for:
- (a) a collective sale of the strata scheme; or
 - (b) a redevelopment of the strata scheme?
- If so, please provide particulars of the proposal and the steps taken and decisions made in relation to the proposal to the present time.

Owners Corporation management

28. Has the initial period expired?
29. Are any actions proposed to be taken or have any been taken by the Owners Corporation in the initial period which would be in breach of its powers without an order authorising them?
30. If the Property includes a utility lot, please specify the restrictions.
31. Do any special expenses (as defined in clause 23.2 of the Contract, including any liabilities of the Owners Corporation) exceed 1% of the price?
32. Has an appointment of a strata managing agent and/or a building manager been made? If so:
- (a) who has been appointed to each role;
 - (b) when does the term of each appointment expire; and
 - (c) what functions have been delegated to the strata managing agent and/or the building manager.
33. Has the Owners Corporation entered into any agreement to provide amenities or services to the Property? If so, please provide particulars.
34. Has a resolution been passed for the distribution of surplus money from the administrative fund or the capital works fund? If so, please provide particulars.
35. Have the by-laws adopted a common property memorandum as prescribed by the regulations for the purposes of Section 107 of the Act? If so, has the memorandum been modified? Please provide particulars.
36. Is there a registered building management statement pursuant to Section 108 of the *Strata Schemes Development Act 2015 (NSW)*? If so, are there any proposals to amend the registered building management statement?
37. If the strata scheme was in existence at 30 November 2016, has the Owners Corporation taken steps to review the by-laws that were current at that date? If so, please provide particulars.
38. Are there any pending proposals to amend or repeal the current by-laws or to add to them?
39. Are there any proposals, policies or by-laws in relation to the conferral of common property rights or which deal with short term licences and/or holiday lettings?
40. If not attached to the Contract, a strata information certificate under Section 184 of the Act should be served on the purchaser at least 7 days prior to completion.
41. Has the Owners Corporation met all of its obligations under the Act relating to:
- (a) insurances;
 - (b) fire safety;
 - (c) occupational health and safety;
 - (d) building defects and rectification in relation to any applicable warranties under the *Home Building Act 1989 (NSW)*;
 - (e) the preparation and review of the 10 year plan for the capital works fund; and
 - (f) repair and maintenance.
42. Is the secretary of the Owners Corporation in receipt of a building bond for any building work on a building that is part of the Property or the common property?
43. Has an internal dispute resolution process been established? If so, what are its terms?
44. Has the Owners Corporation complied with its obligation to lodge tax returns with the Australian Taxation Office and has all tax liability been paid?

Capacity

45. If the Contract discloses that the vendor is a trustee, evidence should be produced to establish the trustee's power of sale.

Requisitions and transfer

46. If not attached to the Contract and the transaction is not an excluded transaction, any *clearance certificate* under Section 14-220 of Schedule 1 of the *Taxation Administration Act 1953 (Cth)* should be served on the purchaser at least 7 days prior to completion.
47. If the transfer or any other document to be handed over on completion is executed pursuant to a power of attorney, then at least 7 days prior to completion a copy of the registered power of attorney should be produced and found in order.
48. If the vendor has or is entitled to have possession of the title deeds the Certificate Authentication Code must be provided 7 days prior to settlement.
49. Searches, surveys, enquiries and inspection of title deeds must prove satisfactory.
50. The purchaser reserves the right to make further requisitions prior to completion.
51. Unless we are advised by you to the contrary prior to completion, it will be assumed that your replies to these requisitions remain unchanged as at the completion date.

ANNEXURE "C"

FORM OF GUARANTEE

FORM OF GUARANTEE REFERRED TO IN SPECIAL CONDITION 40

- (a) The Vendor has entered into this Agreement at the request of its Directors

the “**Guarantors**”) which expression shall be construed as to apply to and bind each of the said persons (both jointly and severally) and upon the condition that the Guarantors shall execute this Agreement as their Deed by way of guarantee of the performance by the Purchaser of its obligations hereunder.

- (b) The Guarantors hereby guarantee to the Vendor the due and punctual performance by the Purchaser of the whole of its obligations present and future under this Agreement and the due and punctual payment by the Purchaser of all moneys to become due hereunder (whether by way of the purchase price or adjustments thereto or by way of damages) **AND** the Guarantors agree that this guarantee shall be a principal obligation and shall not be affected by any postponement variation invalidity illegality irrevocability or unenforceability of the Purchaser's aforesaid liabilities or any part thereof or by the Vendor obtaining any further or other covenant security or guarantee in respect of the Purchaser's aforesaid liabilities **AND** agree that the Vendor shall be at liberty without notice to the Guarantors and without discharging or in any way affecting the liability of the Guarantors hereunder to grant time or any form of indulgence or waiver to or to make any agreements composition release or other arrangement with the Purchaser **AND** that this guarantee shall be a continuing guarantee and shall be binding notwithstanding the insolvency or winding-up or any charge in the Constitution of the Purchaser or the bankruptcy or insolvency of any of the Guarantors and shall be applicable to the whole debt or damages ultimately due to the Vendor from the Purchaser **AND** that it shall not be necessary for the Guarantors to consent to or be made aware of any transaction between the Vendor and the Purchaser or to be advised of the occurrence of any circumstance of default by the Purchaser under this Agreement **AND** in the event of a claim that any payment made by the Purchaser or the Guarantors or by any other person on account of any of them in respect of the moneys the subject of this Guarantee is void under any law relating to bankruptcy or the protection of Creditors being upheld conceded or compromised the Vendor shall forthwith

become entitled against the Guarantors to all such rights in respect of the said moneys as it would have had if the payment of so much thereof as is held or conceded to be void or as is foregone on compromise had not taken place **AND** the Guarantors' liability shall extend to all costs and expenses whatsoever without the necessity of taxation.

Signed sealed and delivered)	
By the said)
In the presence of)	Guarantor

.....
Witness

Signed sealed and delivered)	
By the said)
In the presence of)	Guarantor

.....
Witness

ANNEXURE "D"

**HOME BUILDING ACT 1989
INSURANCE CERTIFICATE**

Certificate in respect of insurance for residential building work

Policy No: HBCF18034376

Policy Date: 26/06/2018

A contract of insurance complying with sections 92 and 96 of the *Home Building Act 1989* (the Act) has been issued by Insurance and Care NSW (icare) for the insurer, the NSW Self Insurance Corporation (Home Building Compensation Fund). icare provides services to the NSW Self Insurance Corporation under section 10 of the *State Insurance and Care Governance Act 2015*.

Period of Insurance	The contract of insurance provides cover for both the construction period and the warranty period.
In respect of	New Multiple Dwellings Construction (<= 3 storeys)
Description of construction as advised by builder^	4 X 4 bedroom townhouses
At	Unit 1 214 Burraneer Bay Road Caringbah South New South Wales 2229
Site plan number^	NA
Site plan type^	NA
Homeowner	Burraneer Bay Pty Ltd
Carried out by	SOLID INVESTMENTS (AUST) PTY LTD
Licence number	170326C
Builder job number^	CSC1050
Contract amount^	\$1,900,000.00
Contract date^	22/05/2018
Premium paid	\$27,778.00
Cost of additional products or services under contract	Nil - no additional services.
Price (including GST and Stamp Duty) <small>Note: The total price does not include any brokerage or other costs to arrange the insurance contract.</small>	\$33,305.82

*Additional information

Subject to the Act, the Home Building Regulation 2014 and the conditions of the insurance contract, cover will be provided to a beneficiary described in the contract and successors in title to the beneficiary. This Certificate is to be read in conjunction with the policy wording current as at the policy date and available at the icare website at www.icare.nsw.gov.au

Certificate No: HBCF18034376-1

Issued on: 14/12/2018



Signed on behalf of the insurer

This certificate may only be cancelled within two (2) years of the policy date and only where no work has commenced and no monies have been paid under the building contract.

IMPORTANT NOTE Your contractor must give you either: (a) a certificate of combined cover OR (b) 2 certificates, one covering construction period cover and a second certificate covering the warranty period for the work.

icare HBCF

Certificate in respect of insurance for residential building work

Policy No: HBCF18034376

Policy Date: 26/06/2018

A contract of insurance complying with sections 92 and 96 of the *Home Building Act 1989* (the Act) has been issued by Insurance and Care NSW (icare) for the insurer, the NSW Self Insurance Corporation (Home Building Compensation Fund). icare provides services to the NSW Self Insurance Corporation under section 10 of the *State Insurance and Care Governance Act 2015*.

Period of Insurance	The contract of insurance provides cover for both the construction period and the warranty period.
In respect of	New Multiple Dwellings Construction (<= 3 storeys)
Description of construction as advised by builder^	4 X 4 bedroom townhouses
At	Unit 2 214 Burraneer Bay Road Caringbah South New South Wales 2229
Site plan number^	NA
Site plan type^	NA
Homeowner	Burraneer Bay Pty Ltd
Carried out by	SOLID INVESTMENTS (AUST) PTY LTD
Licence number	170326C
Builder job number^	CSC1050
Contract amount^	\$1,900,000.00
Contract date^	22/05/2018
Premium paid	\$27,778.00
Cost of additional products or services under contract	Nil - no additional services.
Price (including GST and Stamp Duty) <small>Note: The total price does not include any brokerage or other costs to arrange the insurance contract</small>	\$33,305.82

^Additional information

Subject to the Act, the Home Building Regulation 2014 and the conditions of the insurance contract, cover will be provided to a beneficiary described in the contract and successors in title to the beneficiary. This Certificate is to be read in conjunction with the policy wording current as at the policy date and available at the icare website at www.icare.nsw.gov.au

Certificate No: HBCF18034376-2

Issued on: 14/12/2018



Signed on behalf of the insurer

This certificate may only be cancelled within two (2) years of the policy date and only where no work has commenced and no monies have been paid under the building contract.

IMPORTANT NOTE Your contractor must give you either: (a) a certificate of combined cover OR (b) 2 certificates, one covering construction period cover and a second certificate covering the warranty period for the work.

icare HBCF

Certificate in respect of insurance for residential building work

Policy No: HBCF18034376

Policy Date: 26/06/2018

A contract of insurance complying with sections 92 and 96 of the *Home Building Act 1989* (the Act) has been issued by Insurance and Care NSW (icare) for the insurer, the NSW Self Insurance Corporation (Home Building Compensation Fund). icare provides services to the NSW Self Insurance Corporation under section 10 of the *State Insurance and Care Governance Act 2015*.

Period of Insurance	The contract of insurance provides cover for both the construction period and the warranty period.
In respect of	New Multiple Dwellings Construction (<= 3 storeys)
Description of construction as advised by builder^	4 X 4 bedroom townhouses
At	Unit 3 214 Burraneer Bay Road Caringbah South New South Wales 2229
Site plan number^	NA
Site plan type^	NA
Homeowner	Burraneer Bay Pty Ltd
Carried out by	SOLID INVESTMENTS (AUST) PTY LTD
Licence number	170326C
Builder job number^	CSC1050
Contract amount^	\$1,900,000.00
Contract date^	22/05/2018
Premium paid	\$27,778.00
Cost of additional products or services under contract	Nil - no additional services.
Price (including GST and Stamp Duty) <small>Note: The total price does not include any brokerage or other costs to arrange the insurance contract</small>	\$33,305.82

^Additional information

Subject to the Act, the Home Building Regulation 2014 and the conditions of the insurance contract, cover will be provided to a beneficiary described in the contract and successors in title to the beneficiary. This Certificate is to be read in conjunction with the policy wording current as at the policy date and available at the icare website at www.icare.nsw.gov.au

Certificate No: HBCF18034376-3

Issued on: 14/12/2018



Signed on behalf of the insurer

This certificate may only be cancelled within two (2) years of the policy date and only where no work has commenced and no monies have been paid under the building contract.

IMPORTANT NOTE Your contractor must give you either: (a) a certificate of combined cover OR (b) 2 certificates, one covering construction period cover and a second certificate covering the warranty period for the work.

icare HBCF

Certificate in respect of insurance for residential building work

Policy No: HBCF18034376

Policy Date: 26/06/2018

A contract of insurance complying with sections 92 and 96 of the *Home Building Act 1989* (the Act) has been issued by Insurance and Care NSW (icare) for the insurer, the NSW Self Insurance Corporation (Home Building Compensation Fund). icare provides services to the NSW Self Insurance Corporation under section 10 of the *State Insurance and Care Governance Act 2015*.

Period of Insurance	The contract of insurance provides cover for both the construction period and the warranty period.
In respect of	New Multiple Dwellings Construction (<= 3 storeys)
Description of construction as advised by builder^	4 X 4 bedroom townhouses
At	Unit 4 214 Burraneer Bay Road Caringbah South New South Wales 2229
Site plan number^	NA
Site plan type^	NA
Homeowner	Burraneer Bay Pty Ltd
Carried out by	SOLID INVESTMENTS (AUST) PTY LTD
Licence number	170326C
Builder job number^	CSC1050
Contract amount^	\$1,900,000.00
Contract date^	22/05/2018
Premium paid	\$27,778.00
Cost of additional products or services under contract	Nil - no additional services.
Price (including GST and Stamp Duty) <small>Note: The total price does not include any brokerage or other costs to arrange the insurance contract</small>	\$33,305.82

^Additional information

Subject to the Act, the Home Building Regulation 2014 and the conditions of the insurance contract, cover will be provided to a beneficiary described in the contract and successors in title to the beneficiary. This Certificate is to be read in conjunction with the policy wording current as at the policy date and available at the icare website at www.icare.nsw.gov.au

Certificate No: HBCF18034376-4

Issued on: 14/12/2018



Signed on behalf of the insurer

This certificate may only be cancelled within two (2) years of the policy date and only where no work has commenced and no monies have been paid under the building contract.

IMPORTANT NOTE Your contractor must give you either: (a) a certificate of combined cover OR (b) 2 certificates, one covering construction period cover and a second certificate covering the warranty period for the work.

icare HBCF