© 2019 The Law Society of New South Wales ACN 000 000 699 and The Real Estate Institute of New South Wales ACN 000 012 457
You can prepare your own version of pages 1 -3 of this contract. Except as permitted under the Copyright Act 1968 (Cth) or consented to by the copyright owners (including by way of guidelines issued from time to time), no other part of this contract may be reproduced without the specific written permission of The Law Society of New South Wales and The Real Estate Institute of New South Wales.

Contract for the sale and purchase of land 2019 edition

TERM	MEANING OF TERM	NSW DAN:
vendor's agent	**Lorimer Estate Agents** **Suite 12, Level 2/14-16 Suakin Street, Pymble, NSW 2073**	**Phone: 0400 844 411**
co-agent		
vendor	**Roslyn Jennifer Heilmann** **2 Inverallan Avenue, West Pymble, NSW 2073**	
vendor's solicitor	**Lane & Lane Lawyers Hornsby** **Suite 4B, Ground Floor, 32 Florence Street, Hornsby NSW 2077** **DX 9673 Hornsby**	**Phone: 02 9987 1399** **Email: fsephton@lanelane.com.au** **Fax: 02 9987 2492** **Ref: FS:CP:21/8641**
date for completion	**42nd day after the contract date** (Clause 50)	(clause 15)
land (address, plan details and title reference)	**2 Inverallan Avenue, West Pymble, New South Wales 2073** **Registered Plan: Lot 46 Plan DP 15639** **Folio Identifier 46/15639**	
	☒ VACANT POSSESSION ☐ subject to existing tenancies	
improvements	☒ HOUSE ☐ garage ☒ carport ☐ home unit ☐ carspace ☐ storage space ☐ none ☒ other: 2 x garden shed, tool shed	
attached copies	☐ documents in the List of Documents as marked or as numbered: ☐ other documents:	

A real estate agent is permitted by *legislation* to fill up the items in this box in a sale of residential property.

inclusions	☒ blinds	☒ dishwasher	☒ light fittings	☒ stove
	☒ built-in wardrobes	☒ fixed floor coverings	☒ range hood	☐ pool equipment
	☒ clothes line	☒ insect screens	☒ solar panels	☐ TV antenna
	☒ curtains	☒ other: Loungeroom wall unit, split-system air conditioner		

exclusions

purchaser

purchaser's solicitor

price
deposit _____ (10% of the price, unless otherwise stated)
balance

contract date (if not stated, the date this contract was made)

buyer's agent

vendor

GST AMOUNT (optional)
The price includes
GST of: $

witness

purchaser ☐ JOINT TENANTS ☐ tenants in common ☐ in unequal shares

witness

BREACH OF COPYRIGHT MAY RESULT IN LEGAL ACTION

Choices

Vendor agrees to accept a ***deposit-bond*** (clause 3) ☐ NO ☐ yes

Nominated *Electronic Lodgment Network (ELN)* (clause 30) _____

Electronic transaction (clause 30) ☐ no ☐ YES
(if no, vendor must provide further details, such as the proposed applicable waiver, in the space below, or *serve within* 14 days of the contract date):

Tax information (the parties promise this is correct as far as each party is aware)

Land tax is adjustable ☐ NO ☐ yes

GST: Taxable supply ☐ NO ☐ yes in full ☐ yes to an extent

Margin scheme will be used in making the taxable supply ☐ NO ☐ yes

This sale is not a taxable supply because (one or more of the following may apply) the sale is:

- ☐ not made in the course or furtherance of an enterprise that the vendor carries on (section 9-5(b))
- ☐ by a vendor who is neither registered nor required to be registered for GST (section 9-5(d))
- ☐ GST-free because the sale is the supply of a going concern under section 38-325
- ☐ GST-free because the sale is subdivided farm land or farm land supplied for farming under Subdivision 38-O
- ☒ input taxed because the sale is of eligible residential premises (sections 40-65, 40-75(2) and 195-1)

Purchaser must make an *GSTRW payment* (GST residential withholding payment) ☐ NO ☐ yes (if yes, vendor must provide further details)

If the further details below are not fully completed at the contract date, the vendor must provide all these details in a separate notice *within* 14 days of the contract date.

***GSTRW payment* (GST residential withholding payment) – further details**

Frequently the supplier will be the vendor. However, sometimes further information will be required as to which entity is liable for GST, for example, if the supplier is a partnership, a trust, part of a GST group or a participant in a GST joint venture.

Supplier's name:

Supplier's ABN:

Supplier's GST branch number (if applicable):

Supplier's business address:

Supplier's email address:

Supplier's phone number:

Supplier's proportion of *GSTRW payment*:

If more than one supplier, provide the above details for each supplier.

Amount purchaser must pay – price multiplied by the *GSTRW rate* (residential withholding rate):

Amount must be paid: ☐ AT COMPLETION ☐ at another time (specify):

Is any of the consideration not expressed as an amount in money? ☐ NO ☐ yes

If "yes", the GST inclusive market value of the non-monetary consideration: $

Other details (including those required by regulation or the ATO forms):

BREACH OF COPYRIGHT MAY RESULT IN LEGAL ACTION

List of Documents

General

- ☐ 1 property certificate for the land
- ☐ 2 plan of the land
- ☐ 3 unregistered plan of the land
- ☐ 4 plan of land to be subdivided
- ☐ 5 document that is to be lodged with a relevant plan
- ☐ 6 section 10.7(2) planning certificate under Environmental Planning and Assessment Act 1979
- ☐ 7 additional information included in that certificate under section 10.7(5)
- ☐ 8 sewerage infrastructure location diagram (service location diagram)
- ☐ 9 sewer lines location diagram (sewerage service diagram)
- ☐ 10 document that created or may have created an easement, profit à prendre, restriction on use or positive covenant disclosed in this contract
- ☐ 11 *planning agreement*
- ☐ 12 section 88G certificate (positive covenant)
- ☐ 13 survey report
- ☐ 14 building information certificate or building certificate given under *legislation*
- ☐ 15 lease (with every relevant memorandum or variation)
- ☐ 16 other document relevant to tenancies
- ☐ 17 licence benefiting the land
- ☐ 18 old system document
- ☐ 19 Crown purchase statement of account
- ☐ 20 building management statement
- ☐ 21 form of requisitions
- ☐ 22 *clearance certificate*
- ☐ 23 land tax certificate

Home Building Act 1989

- ☐ 24 insurance certificate
- ☐ 25 brochure or warning
- ☐ 26 evidence of alternative indemnity cover

Swimming Pools Act 1992

- ☐ 27 certificate of compliance
- ☐ 28 evidence of registration
- ☐ 29 relevant occupation certificate
- ☐ 30 certificate of non-compliance
- ☐ 31 detailed reasons of non-compliance

Strata or community title (clause 23 of the contract)

- ☐ 32 property certificate for strata common property
- ☐ 33 plan creating strata common property
- ☐ 34 strata by-laws
- ☐ 35 strata development contract or statement
- ☐ 36 strata management statement
- ☐ 37 strata renewal proposal
- ☐ 38 strata renewal plan
- ☐ 39 leasehold strata - lease of lot and common property
- ☐ 40 property certificate for neighbourhood property
- ☐ 41 plan creating neighbourhood property
- ☐ 42 neighbourhood development contract
- ☐ 43 neighbourhood management statement
- ☐ 44 property certificate for precinct property
- ☐ 45 plan creating precinct property
- ☐ 46 precinct development contract
- ☐ 47 precinct management statement
- ☐ 48 property certificate for community property
- ☐ 49 plan creating community property
- ☐ 50 community development contract
- ☐ 51 community management statement
- ☐ 52 document disclosing a change of by-laws
- ☐ 53 document disclosing a change in a development or management contract or statement
- ☐ 54 document disclosing a change in boundaries
- ☐ 55 information certificate under Strata Schemes Management Act 2015
- ☐ 56 information certificate under Community Land Management Act 1989
- ☐ 57 disclosure statement - off the plan contract
- ☐ 58 other document relevant to the off the plan contract

Other

- ☐ 59

HOLDER OF STRATA OR COMMUNITY TITLE RECORDS – Name, address, email address and telephone number

BREACH OF COPYRIGHT MAY RESULT IN LEGAL ACTION

IMPORTANT NOTICE TO VENDORS AND PURCHASERS
Before signing this contract you should ensure that you understand your rights and obligations, some of which are not written in this contract but are implied by law.

WARNING—SMOKE ALARMS
The owners of certain types of buildings and strata lots must have smoke alarms (or in certain cases heat alarms) installed in the building or lot in accordance with regulations under the *Environmental Planning and Assessment Act 1979*. It is an offence not to comply. It is also an offence to remove or interfere with a smoke alarm or heat alarm. Penalties apply.

WARNING—LOOSE-FILL ASBESTOS INSULATION
Before purchasing land that includes any residential premises (within the meaning of Division 1A of Part 8 of the *Home Building Act 1989*) built before 1985, a purchaser is strongly advised to consider the possibility that the premises may contain loose-fill asbestos insulation (within the meaning of Division 1A of Part 8 of the *Home Building Act 1989*). In particular, a purchaser should:

(a) search the Register required to be maintained under Division 1A of Part 8 of the *Home Building Act 1989*, and

(b) ask the relevant local council whether it holds any records showing that the residential premises contain loose-fill asbestos insulation.

For further information about loose-fill asbestos insulation (including areas in which residential premises have been identified as containing loose-fill asbestos insulation), contact NSW Fair Trading.

2 INVERALLAN AVE NEST PYMBLE NSW 2073

BREACH OF COPYRIGHT MAY RESULT IN LEGAL ACTION

COOLING OFF PERIOD (PURCHASER'S RIGHTS)

1. This is the statement required by section 66X of the *Conveyancing Act 1919* and applies to a contract for the sale of residential property.

2. EXCEPT in the circumstances listed in paragraph 3, the purchaser may rescind the contract at any time before 5 pm on—
   (a) the tenth business day after the day on which the contract was made—in the case of an off the plan contract, or
   (b) the fifth business day after the day on which the contract was made—in any other case.

3. There is NO COOLING OFF PERIOD:
   (a) if, at or before the time the contract is made, the purchaser gives to the vendor (or the vendor's solicitor or agent) a certificate that complies with section 66W of the Act, or
   (b) if the property is sold by public auction, or
   (c) if the contract is made on the same day as the property was offered for sale by public auction but passed in, or
   (d) if the contract is made in consequence of the exercise of an option to purchase the property, other than an option that is void under section 66ZG of the Act.

4. A purchaser exercising the right to cool off by rescinding the contract will forfeit to the vendor 0.25% of the purchase price of the property. The vendor is entitled to recover the amount forfeited from any amount paid by the purchaser as a deposit under the contract and the purchaser is entitled to a refund of any balance.

DISPUTES

If you get into a dispute with the other party, the Law Society and Real Estate Institute encourage you to use informal procedures such as negotiation, independent expert appraisal, the Law Society Conveyancing Dispute Resolution Scheme or mediation (for example mediation under the Law Society Mediation Program).

AUCTIONS

Regulations made under the Property, Stock and Business Agents Act 2002 prescribe a number of conditions applying to sales by auction.

INVERALLAN AVE WEST EXMBLE NSW 2073

BREACH OF COPYRIGHT MAY RESULT IN LEGAL ACTION

WARNINGS

1. Various Acts of Parliament and other matters can affect the rights of the parties to this contract. Some important matters are actions, claims, decisions, licences, notices, orders, proposals or rights of way involving:

   APA Group
   Australian Taxation Office
   Council
   County Council
   Department of Planning, Industry and Environment
   Department of Primary Industries
   Electricity and gas
   Land & Housing Corporation
   Local Land Services
   NSW Department of Education
   NSW Fair Trading
   Owner of adjoining land
   Privacy
   Public Works Advisory
   Subsidence Advisory NSW
   Telecommunications
   Transport for NSW
   Water, sewerage or drainage authority

   If you think that any of these matters affects the property, tell your solicitor.

2. A lease may be affected by the Agricultural Tenancies Act 1990, the Residential Tenancies Act 2010 or the Retail Leases Act 1994.

3. If any purchase money is owing to the Crown, it will become payable before obtaining consent, or if no consent is needed, when the transfer is registered.

4. If a consent to transfer is required under legislation, see clause 27 as to the obligations of the parties.

5. The vendor should continue the vendor's insurance until completion. If the vendor wants to give the purchaser possession before completion, the vendor should first ask the insurer to confirm this will not affect the insurance.

6. The purchaser will usually have to pay transfer duty (and sometimes surcharge purchaser duty) on this contract. If duty is not paid on time, a purchaser may incur penalties.

7. If the purchaser agrees to the release of deposit, the purchaser's right to recover the deposit may stand behind the rights of others (for example the vendor's mortgagee).

8. The purchaser should arrange insurance as appropriate.

9. Some transactions involving personal property may be affected by the Personal Property Securities Act 2009.

10. A purchaser should be satisfied that finance will be available at the time of completing the purchase.

11. Where the market value of the property is at or above a legislated amount, the purchaser may have to comply with a foreign resident capital gains withholding payment obligation (even if the vendor is not a foreign resident). If so, this will affect the amount available to the vendor on completion.

12. Purchasers of some residential properties may have to withhold part of the purchase price to be credited towards the GST liability of the vendor. If so, this will also affect the amount available to the vendor. More information is available from the ATO.

BREACH OF COPYRIGHT MAY RESULT IN LEGAL ACTION

The vendor sells and the purchaser buys the *property* for the price under these provisions instead of Schedule 3 Conveyancing Act 1919, subject to any *legislation* that cannot be excluded.

1 Definitions (a term in italics is a defined term)

In this contract, these terms (in any form) mean –

adjustment date	the earlier of the giving of possession to the purchaser or completion;
bank	the Reserve Bank of Australia or an authorised deposit-taking institution which is a bank, a building society or a credit union;
business day	any day except a bank or public holiday throughout NSW or a Saturday or Sunday;
cheque	a cheque that is not postdated or stale;
clearance certificate	a certificate within the meaning of s14-220 of Schedule 1 to the *TA Act*, that covers one or more days falling within the period from and including the contract date to completion;
deposit-bond	a deposit bond or guarantee from an issuer, with an expiry date and for an amount each approved by the vendor;
depositholder	vendor's agent (or if no vendor's agent is named in this contract, the vendor's *solicitor*, or if no vendor's *solicitor* is named in this contract, the buyer's agent);
document of title	document relevant to the title or the passing of title;
FRCGW percentage	the percentage mentioned in s14-200(3)(a) of Schedule 1 to the *TA Act* (12.5% as at 1 July 2017);
FRCGW remittance	a remittance which the purchaser must make under s14-200 of Schedule 1 to the *TA Act*, being the lesser of the *FRCGW percentage* of the price (inclusive of GST, if any) and the amount specified in a *variation served* by a *party*;
GST Act	A New Tax System (Goods and Services Tax) Act 1999;
GST rate	the rate mentioned in s4 of A New Tax System (Goods and Services Tax Imposition - General) Act 1999 (10% as at 1 July 2000);
GSTRW payment	a payment which the purchaser must make under s14-250 of Schedule 1 to the *TA Act* (the price multiplied by the *GSTRW rate*);
GSTRW rate	the rate determined under ss14-250(6), (8) or (9) of Schedule 1 to the *TA Act* (as at 1 July 2018, usually 7% of the price if the margin scheme applies, 1/11th if not);
legislation	an Act or a by-law, ordinance, regulation or rule made under an Act;
normally	subject to any other provision of this contract;
party	each of the vendor and the purchaser;
property	the land, the improvements, all fixtures and the inclusions, but not the exclusions;
planning agreement	a valid voluntary agreement within the meaning of s7.4 of the Environmental Planning and Assessment Act 1979 entered into in relation to the *property*;
requisition	an objection, question or requisition (but the term does not include a claim);
rescind	rescind this contract from the beginning;
serve	serve in writing on the other *party*;
settlement cheque	an unendorsed *cheque* made payable to the person to be paid and – • issued by a *bank* and drawn on itself; or • if authorised in writing by the vendor or the vendor's *solicitor*, some other *cheque*;
solicitor	in relation to a *party*, the *party's* solicitor or licensed conveyancer named in this contract or in a notice *served* by the *party*;
TA Act	Taxation Administration Act 1953;
terminate	terminate this contract for breach;
variation	a variation made under s14-235 of Schedule 1 to the *TA Act*;
within	in relation to a period, at any time before or during the period; and
work order	a valid direction, notice or order that requires work to be done or money to be spent on or in relation to the *property* or any adjoining footpath or road (but the term does not include a notice under s22E of the Swimming Pools Act 1992 or clause 22 of the Swimming Pools Regulation 2018).

2 Deposit and other payments before completion

2.1 The purchaser must pay the deposit to the *depositholder* as stakeholder.

2.2 *Normally*, the purchaser must pay the deposit on the making of this contract, and this time is essential.

2.3 If this contract requires the purchaser to pay any of the deposit by a later time, that time is also essential.

2.4 The purchaser can pay any of the deposit by giving cash (up to $2,000) or by unconditionally giving a *cheque* to the *depositholder* or to the vendor, vendor's agent or vendor's *solicitor* for sending to the *depositholder* or by payment by electronic funds transfer to the *depositholder*.

2.5 If any of the deposit is not paid on time or a *cheque* for any of the deposit is not honoured on presentation, the vendor can *terminate*. This right to *terminate* is lost as soon as the deposit is paid in full.

2.6 If the vendor accepts a bond or guarantee for the deposit, clauses 2.1 to 2.5 do not apply.

BREACH OF COPYRIGHT MAY RESULT IN LEGAL ACTION

2.7 If the vendor accepts a bond or guarantee for part of the deposit, clauses 2.1 to 2.5 apply only to the balance.
2.8 If any of the deposit or of the balance of the price is paid before completion to the vendor or as the vendor directs, it is a charge on the land in favour of the purchaser until *termination* by the vendor or completion, subject to any existing right.
2.9 If each *party* tells the *depositholder* that the deposit is to be invested, the *depositholder* is to invest the deposit (at the risk of the *party* who becomes entitled to it) with a *bank*, in an interest-bearing account in NSW, payable at call, with interest to be reinvested, and pay the interest to the *parties* equally, after deduction of all proper government taxes and financial institution charges and other charges.

3 Deposit-bond

3.1 This clause applies only if this contract says the vendor has agreed to accept a *deposit-bond* for the deposit (or part of it).
3.2 The purchaser must provide the original *deposit-bond* to the vendor's *solicitor* (or if no solicitor the *depositholder*) at or before the making of this contract and this time is essential.
3.3 If the *deposit-bond* has an expiry date and completion does not occur by the date which is 14 days before the expiry date, the purchaser must *serve* a replacement *deposit-bond* at least 7 days before the expiry date. The time for service is essential.
3.4 The vendor must approve a replacement *deposit-bond* if –
3.4.1 it is from the same issuer and for the same amount as the earlier *deposit-bond*; and
3.4.2 it has an expiry date at least three months after its date of issue.
3.5 A breach of clauses 3.2 or 3.3 entitles the vendor to *terminate*. The right to *terminate* is lost as soon as –
3.5.1 the purchaser *serves* a replacement *deposit-bond*; or
3.5.2 the deposit is paid in full under clause 2.
3.6 Clauses 3.3 and 3.4 can operate more than once.
3.7 If the purchaser *serves* a replacement *deposit-bond*, the vendor must *serve* the earlier *deposit-bond*.
3.8 The amount of any *deposit-bond* does not form part of the price for the purposes of clause 16.7.
3.9 The vendor must give the purchaser the *deposit-bond* –
3.9.1 on completion; or
3.9.2 if this contract is *rescinded*.
3.10 If this contract is *terminated* by the vendor –
3.10.1 *normally*, the vendor can immediately demand payment from the issuer of the *deposit-bond*; or
3.10.2 if the purchaser *serves* prior to *termination* a notice disputing the vendor's right to *terminate*, the vendor must forward the *deposit-bond* (or its proceeds if called up) to the *depositholder* as stakeholder.
3.11 If this contract is *terminated* by the purchaser –
3.11.1 *normally*, the vendor must give the purchaser the *deposit-bond*; or
3.11.2 if the vendor *serves* prior to *termination* a notice disputing the purchaser's right to *terminate*, the vendor must forward the *deposit-bond* (or its proceeds if called up) to the *depositholder* as stakeholder.

4 Transfer

4.1 *Normally*, the purchaser must *serve* at least 14 days before the date for completion –
4.1.1 the form of transfer; and
4.1.2 particulars required to register any mortgage or other dealing to be lodged with the transfer by the purchaser or the purchaser's mortgagee.
4.2 If any information needed for the form of transfer is not disclosed in this contract, the vendor must *serve* it.
4.3 If the purchaser *serves* a form of transfer and the transferee is not the purchaser, the purchaser must give the vendor a direction signed by the purchaser personally for this form of transfer.
4.4 The vendor can require the purchaser to include a form of covenant or easement in the transfer only if this contract contains the wording of the proposed covenant or easement, and a description of the land benefited.

5 Requisitions

5.1 If a form of *requisitions* is attached to this contract, the purchaser is taken to have made those *requisitions*.
5.2 If the purchaser is or becomes entitled to make any other *requisition*, the purchaser can make it only by *serving* it –
5.2.1 if it arises out of this contract or it is a general question about the *property* or title - *within* 21 days after the contract date;
5.2.2 if it arises out of anything *served* by the vendor - *within* 21 days after the later of the contract date and that *service*; and
5.2.3 in any other case - *within* a reasonable time.

6 Error or misdescription

6.1 *Normally*, the purchaser can (but only before completion) claim compensation for an error or misdescription in this contract (as to the *property*, the title or anything else and whether substantial or not).
6.2 This clause applies even if the purchaser did not take notice of or rely on anything in this contract containing or giving rise to the error or misdescription.
6.3 However, this clause does not apply to the extent the purchaser knows the true position.

BREACH OF COPYRIGHT MAY RESULT IN LEGAL ACTION

7 Claims by purchaser

Normally, the purchaser can make a claim (including a claim under clause 6) before completion only by *serving* it with a statement of the amount claimed, and if the purchaser makes one or more claims before completion –

7.1 the vendor can *rescind* if in the case of claims that are not claims for delay –

7.1.1 the total amount claimed exceeds 5% of the price;

7.1.2 the vendor *serves* notice of intention to *rescind*; and

7.1.3 the purchaser does not *serve* notice waiving the claims *within* 14 days after that *service*; and

7.2 if the vendor does not *rescind*, the *parties* must complete and if this contract is completed –

7.2.1 the lesser of the total amount claimed and 10% of the price must be paid out of the price to and held by the *depositholder* until the claims are finalised or lapse;

7.2.2 the amount held is to be invested in accordance with clause 2.9;

7.2.3 the claims must be finalised by an arbitrator appointed by the *parties* or, if an appointment is not made *within* 1 month of completion, by an arbitrator appointed by the President of the Law Society at the request of a *party* (in the latter case the *parties* are bound by the terms of the Conveyancing Arbitration Rules approved by the Law Society as at the date of the appointment);

7.2.4 the purchaser is not entitled, in respect of the claims, to more than the total amount claimed and the costs of the purchaser;

7.2.5 net interest on the amount held must be paid to the *parties* in the same proportion as the amount held is paid; and

7.2.6 if the *parties* do not appoint an arbitrator and neither *party* requests the President to appoint an arbitrator *within* 3 months after completion, the claims lapse and the amount belongs to the vendor.

8 Vendor's rights and obligations

8.1 The vendor can *rescind* if –

8.1.1 the vendor is, on reasonable grounds, unable or unwilling to comply with a *requisition*;

8.1.2 the vendor *serves* a notice of intention to *rescind* that specifies the *requisition* and those grounds; and

8.1.3 the purchaser does not *serve* a notice waiving the *requisition within* 14 days after that *service*.

8.2 If the vendor does not comply with this contract (or a notice under or relating to it) in an essential respect, the purchaser can *terminate* by *serving* a notice. After the *termination* –

8.2.1 the purchaser can recover the deposit and any other money paid by the purchaser under this contract;

8.2.2 the purchaser can sue the vendor to recover damages for breach of contract; and

8.2.3 if the purchaser has been in possession a *party* can claim for a reasonable adjustment.

9 Purchaser's default

If the purchaser does not comply with this contract (or a notice under or relating to it) in an essential respect, the vendor can *terminate* by *serving* a notice. After the *termination* the vendor can –

9.1 keep or recover the deposit (to a maximum of 10% of the price);

9.2 hold any other money paid by the purchaser under this contract as security for anything recoverable under this clause –

9.2.1 for 12 months after the *termination*; or

9.2.2 if the vendor commences proceedings under this clause *within* 12 months, until those proceedings are concluded; and

9.3 sue the purchaser either –

9.3.1 where the vendor has resold the *property* under a contract made *within* 12 months after the *termination*, to recover –

- the deficiency on resale (with credit for any of the deposit kept or recovered and after allowance for any capital gains tax or goods and services tax payable on anything recovered under this clause); and
- the reasonable costs and expenses arising out of the purchaser's non-compliance with this contract or the notice and of resale and any attempted resale; or

9.3.2 to recover damages for breach of contract.

10 Restrictions on rights of purchaser

10.1 The purchaser cannot make a claim or *requisition* or *rescind* or *terminate* in respect of –

10.1.1 the ownership or location of any fence as defined in the Dividing Fences Act 1991;

10.1.2 a service for the *property* being a joint service or passing through another property, or any service for another property passing through the *property* ('service' includes air, communication, drainage, electricity, garbage, gas, oil, radio, sewerage, telephone, television or water service);

10.1.3 a wall being or not being a party wall in any sense of that term or the *property* being affected by an easement for support or not having the benefit of an easement for support;

10.1.4 any change in the *property* due to fair wear and tear before completion;

10.1.5 a promise, representation or statement about this contract, the *property* or the title, not set out or referred to in this contract;

10.1.6 a condition, exception, reservation or restriction in a Crown grant;

BREACH OF COPYRIGHT MAY RESULT IN LEGAL ACTION

10.1.7 the existence of any authority or licence to explore or prospect for gas, minerals or petroleum;
10.1.8 any easement or restriction on use the substance of either of which is disclosed in this contract or any non-compliance with the easement or restriction on use; or
10.1.9 anything the substance of which is disclosed in this contract (except a caveat, charge, mortgage, priority notice or writ).

10.2 The purchaser cannot *rescind* or *terminate* only because of a defect in title to or quality of the inclusions.

10.3 *Normally*, the purchaser cannot make a claim or *requisition* or *rescind* or *terminate* or require the vendor to change the nature of the title disclosed in this contract (for example, to remove a caution evidencing qualified title, or to lodge a plan of survey as regards limited title).

11 Compliance with work orders

11.1 *Normally*, the vendor must by completion comply with a *work order* made on or before the contract date and if this contract is completed the purchaser must comply with any other *work order*.

11.2 If the purchaser complies with a *work order*, and this contract is *rescinded* or *terminated*, the vendor must pay the expense of compliance to the purchaser.

12 Certificates and inspections

The vendor must do everything reasonable to enable the purchaser, subject to the rights of any tenant –

12.1 to have the *property* inspected to obtain any certificate or report reasonably required;

12.2 to apply (if necessary in the name of the vendor) for –
12.2.1 any certificate that can be given in respect of the *property* under *legislation*; or
12.2.2 a copy of any approval, certificate, consent, direction, notice or order in respect of the *property* given under *legislation*, even if given after the contract date; and

12.3 to make 1 inspection of the *property* in the 3 days before a time appointed for completion.

13 Goods and services tax (GST)

13.1 Terms used in this clause which are not defined elsewhere in this contract and have a defined meaning in the *GST Act* have the same meaning in this clause.

13.2 *Normally*, if a *party* must pay the price or any other amount to the other *party* under this contract, GST is not to be added to the price or amount.

13.3 If under this contract a *party* must make an adjustment or payment for an expense of another party or pay an expense payable by or to a third party (for example, under clauses 14 or 20.7) –
13.3.1 the *party* must adjust or pay on completion any GST added to or included in the expense; but
13.3.2 the amount of the expense must be reduced to the extent the party receiving the adjustment or payment (or the representative member of a GST group of which that party is a member) is entitled to an input tax credit for the expense; and
13.3.3 if the adjustment or payment under this contract is consideration for a taxable supply, an amount for GST must be added at the *GST rate*.

13.4 If this contract says this sale is the supply of a going concern –
13.4.1 the *parties* agree the supply of the *property* is a supply of a going concern;
13.4.2 the vendor must, between the contract date and completion, carry on the enterprise conducted on the land in a proper and business-like way;
13.4.3 if the purchaser is not registered by the date for completion, the *parties* must complete and the purchaser must pay on completion, in addition to the price, an amount being the price multiplied by the *GST rate* ("the retention sum"). The retention sum is to be held by the *depositholder* and dealt with as follows –
- if *within* 3 months of completion the purchaser *serves* a letter from the Australian Taxation Office stating the purchaser is registered with a date of effect of registration on or before completion, the *depositholder* is to pay the retention sum to the purchaser; but
- if the purchaser does not *serve* that letter *within* 3 months of completion, the *depositholder* is to pay the retention sum to the vendor; and

13.4.4 if the vendor, despite clause 13.4.1, *serves* a letter from the Australian Taxation Office stating the vendor has to pay GST on the supply, the purchaser must pay to the vendor on demand the amount of GST assessed.

13.5 *Normally*, the vendor promises the margin scheme will not apply to the supply of the *property*.

13.6 If this contract says the margin scheme is to apply in making the taxable supply, the *parties* agree that the margin scheme is to apply to the sale of the *property*.

13.7 If this contract says the sale is not a taxable supply –
13.7.1 the purchaser promises that the *property* will not be used and represents that the purchaser does not intend the *property* (or any part of the *property*) to be used in a way that could make the sale a taxable supply to any extent; and
13.7.2 the purchaser must pay the vendor on completion in addition to the price an amount calculated by multiplying the price by the *GST rate* if this sale is a taxable supply to any extent because of –
- a breach of clause 13.7.1; or
- something else known to the purchaser but not the vendor.

13.8 If this contract says this sale is a taxable supply in full and does not say the margin scheme applies to the *property*, the vendor must pay the purchaser on completion an amount of one-eleventh of the price if –

BREACH OF COPYRIGHT MAY RESULT IN LEGAL ACTION

13.8.1 this sale is not a taxable supply in full; or
13.8.2 the margin scheme applies to the *property* (or any part of the *property*).
13.9 If this contract says this sale is a taxable supply to an extent –
13.9.1 clause 13.7.1 does not apply to any part of the *property* which is identified as being a taxable supply; and
13.9.2 the payments mentioned in clauses 13.7 and 13.8 are to be recalculated by multiplying the relevant payment by the proportion of the price which represents the value of that part of the *property* to which the clause applies (the proportion to be expressed as a number between 0 and 1). Any evidence of value must be obtained at the expense of the vendor.
13.10 *Normally*, on completion the vendor must give the recipient of the supply a tax invoice for any taxable supply by the vendor by or under this contract.
13.11 The vendor does not have to give the purchaser a tax invoice if the margin scheme applies to a taxable supply.
13.12 If the vendor is liable for GST on rents or profits due to issuing an invoice or receiving consideration before completion, any adjustment of those amounts must exclude an amount equal to the vendor's GST liability.
13.13 If the purchaser must make a *GSTRW payment* the purchaser must –
13.13.1 at least 5 days before the date for completion, *serve* evidence of submission of a *GSTRW payment* notification form to the Australian Taxation Office by the purchaser or, if a direction under clause 4.3 has been *served*, by the transferee named in the transfer *served* with that direction;
13.13.2 produce on completion a *settlement cheque* for the *GSTRW payment* payable to the Deputy Commissioner of Taxation;
13.13.3 forward the *settlement cheque* to the payee immediately after completion; and
13.13.4 *serve* evidence of receipt of payment of the *GSTRW payment* and a copy of the settlement date confirmation form submitted to the Australian Taxation Office.

14 Adjustments

14.1 *Normally*, the vendor is entitled to the rents and profits and will be liable for all rates, water, sewerage and drainage service and usage charges, land tax, levies and all other periodic outgoings up to and including the *adjustment date* after which the purchaser will be entitled and liable.
14.2 The *parties* must make any necessary adjustment on completion.
14.3 If an amount that is adjustable under this contract has been reduced under *legislation*, the *parties* must on completion adjust the reduced amount.
14.4 The *parties* must not adjust surcharge land tax (as defined in the Land Tax Act 1956) but must adjust any other land tax for the year current at the *adjustment date* –
14.4.1 only if land tax has been paid or is payable for the year (whether by the vendor or by a predecessor in title) and this contract says that land tax is adjustable;
14.4.2 by adjusting the amount that would have been payable if at the start of the year –
- the person who owned the land owned no other land;
- the land was not subject to a special trust or owned by a non-concessional company; and
- if the land (or part of it) had no separate taxable value, by calculating its separate taxable value on a proportional area basis.

14.5 If any other amount that is adjustable under this contract relates partly to the land and partly to other land, the *parties* must adjust it on a proportional area basis.
14.6 *Normally*, the vendor can direct the purchaser to produce a *settlement cheque* on completion to pay an amount adjustable under this contract and if so –
14.6.1 the amount is to be treated as if it were paid; and
14.6.2 the *cheque* must be forwarded to the payee immediately after completion (by the purchaser if the *cheque* relates only to the *property* or by the vendor in any other case).
14.7 If on completion the last bill for a water, sewerage or drainage usage charge is for a period ending before the *adjustment date*, the vendor is liable for an amount calculated by dividing the bill by the number of days in the period then multiplying by the number of unbilled days up to and including the *adjustment date*.
14.8 The vendor is liable for any amount recoverable for work started on or before the contract date on the *property* or any adjoining footpath or road.

15 Date for completion

The *parties* must complete by the date for completion and, if they do not, a *party* can *serve* a notice to complete if that *party* is otherwise entitled to do so.

16 Completion

• Vendor

16.1 On completion the vendor must give the purchaser any *document of title* that relates only to the *property*.
16.2 If on completion the vendor has possession or control of a *document of title* that relates also to other property, the vendor must produce it as and where necessary.
16.3 *Normally*, on completion the vendor must cause the legal title to the *property* (being an estate in fee simple) to pass to the purchaser free of any mortgage or other interest, subject to any necessary registration.
16.4 The legal title to the *property* does not pass before completion.

BREACH OF COPYRIGHT MAY RESULT IN LEGAL ACTION

16.5 If the vendor gives the purchaser a document (other than the transfer) that needs to be lodged for registration, the vendor must pay the lodgment fee to the purchaser.
16.6 If a *party serves* a land tax certificate showing a charge on any of the land, by completion the vendor must do all things and pay all money required so that the charge is no longer effective against the land.

• Purchaser

16.7 On completion the purchaser must pay to the vendor, by cash (up to $2,000) or *settlement cheque* –
16.7.1 the price less any:
- deposit paid;
- *FRCGW remittance* payable;
- *GSTRW payment*; and
- amount payable by the vendor to the purchaser under this contract; and

16.7.2 any other amount payable by the purchaser under this contract.
16.8 If the vendor requires more than 5 *settlement cheques*, the vendor must pay $10 for each extra *cheque*.
16.9 If any of the deposit is not covered by a bond or guarantee, on completion the purchaser must give the vendor an order signed by the purchaser authorising the *depositholder* to account to the vendor for the deposit.
16.10 On completion the deposit belongs to the vendor.

• Place for completion

16.11 *Normally*, the *parties* must complete at the completion address, which is –
16.11.1 if a special completion address is stated in this contract - that address; or
16.11.2 if none is stated, but a first mortgagee is disclosed in this contract and the mortgagee would usually discharge the mortgage at a particular place - that place; or
16.11.3 in any other case - the vendor's *solicitor's* address stated in this contract.
16.12 The vendor by reasonable notice can require completion at another place, if it is in NSW, but the vendor must pay the purchaser's additional expenses, including any agency or mortgagee fee.
16.13 If the purchaser requests completion at a place that is not the completion address, and the vendor agrees, the purchaser must pay the vendor's additional expenses, including any agency or mortgagee fee.

17 Possession

17.1 *Normally*, the vendor must give the purchaser vacant possession of the *property* on completion.
17.2 The vendor does not have to give vacant possession if –
17.2.1 this contract says that the sale is subject to existing tenancies; and
17.2.2 the contract discloses the provisions of the tenancy (for example, by attaching a copy of the lease and any relevant memorandum or variation).
17.3 *Normally*, the purchaser can claim compensation (before or after completion) or *rescind* if any of the land is affected by a protected tenancy (a tenancy affected by Schedule 2, Part 7 of the Residential Tenancies Act 2010).

18 Possession before completion

18.1 This clause applies only if the vendor gives the purchaser possession of the *property* before completion.
18.2 The purchaser must not before completion –
18.2.1 let or part with possession of any of the *property*;
18.2.2 make any change or structural alteration or addition to the *property*; or
18.2.3 contravene any agreement between the *parties* or any direction, document, *legislation*, notice or order affecting the *property*.
18.3 The purchaser must until completion –
18.3.1 keep the *property* in good condition and repair having regard to its condition at the giving of possession; and
18.3.2 allow the vendor or the vendor's authorised representative to enter and inspect it at all reasonable times.
18.4 The risk as to damage to the *property* passes to the purchaser immediately after the purchaser enters into possession.
18.5 If the purchaser does not comply with this clause, then without affecting any other right of the vendor –
18.5.1 the vendor can before completion, without notice, remedy the non-compliance; and
18.5.2 if the vendor pays the expense of doing this, the purchaser must pay it to the vendor with interest at the rate prescribed under s101 Civil Procedure Act 2005.
18.6 If this contract is *rescinded* or *terminated* the purchaser must immediately vacate the *property*.
18.7 If the *parties* or their *solicitors* on their behalf do not agree in writing to a fee or rent, none is payable.

19 Rescission of contract

19.1 If this contract expressly gives a *party* a right to *rescind*, the *party* can exercise the right –
19.1.1 only by *serving* a notice before completion; and
19.1.2 in spite of any making of a claim or *requisition*, any attempt to satisfy a claim or *requisition*, any arbitration, litigation, mediation or negotiation or any giving or taking of possession.
19.2 *Normally*, if a *party* exercises a right to *rescind* expressly given by this contract or any *legislation* –
19.2.1 the deposit and any other money paid by the purchaser under this contract must be refunded;
19.2.2 a *party* can claim for a reasonable adjustment if the purchaser has been in possession;
19.2.3 a *party* can claim for damages, costs or expenses arising out of a breach of this contract; and
19.2.4 a *party* will not otherwise be liable to pay the other *party* any damages, costs or expenses.

BREACH OF COPYRIGHT MAY RESULT IN LEGAL ACTION

20 Miscellaneous

20.1 The *parties* acknowledge that anything stated in this contract to be attached was attached to this contract by the vendor before the purchaser signed it and is part of this contract.

20.2 Anything attached to this contract is part of this contract.

20.3 An area, bearing or dimension in this contract is only approximate.

20.4 If a *party* consists of 2 or more persons, this contract benefits and binds them separately and together.

20.5 A *party's solicitor* can receive any amount payable to the *party* under this contract or direct in writing that it is to be paid to another person.

20.6 A document under or relating to this contract is –

20.6.1 signed by a *party* if it is signed by the *party* or the *party's solicitor* (apart from a direction under clause 4.3);

20.6.2 *served* if it is *served* by the *party* or the *party's solicitor*;

20.6.3 *served* if it is *served* on the *party's solicitor*, even if the *party* has died or any of them has died;

20.6.4 *served* if it is *served* in any manner provided in s170 of the Conveyancing Act 1919;

20.6.5 *served* if it is sent by email or fax to the *party's solicitor*, unless in either case it is not received;

20.6.6 *served* on a person if it (or a copy of it) comes into the possession of the person; and

20.6.7 *served* at the earliest time it is *served*, if it is *served* more than once.

20.7 An obligation to pay an expense of another *party* of doing something is an obligation to pay –

20.7.1 if the *party* does the thing personally - the reasonable cost of getting someone else to do it; or

20.7.2 if the *party* pays someone else to do the thing - the amount paid, to the extent it is reasonable.

20.8 Rights under clauses 11, 13, 14, 17, 24, 30 and 31 continue after completion, whether or not other rights continue.

20.9 The vendor does not promise, represent or state that the purchaser has any cooling off rights.

20.10 The vendor does not promise, represent or state that any attached survey report is accurate or current.

20.11 A reference to any *legislation* (including any percentage or rate specified in *legislation)* is also a reference to any corresponding later *legislation*.

20.12 Each *party* must do whatever is necessary after completion to carry out the *party's* obligations under this contract.

20.13 Neither taking possession nor *serving* a transfer of itself implies acceptance of the *property* or the title.

20.14 The details and information provided in this contract (for example, on pages 1 - 3) are, to the extent of each *party's* knowledge, true, and are part of this contract.

20.15 Where this contract provides for choices, a choice in BLOCK CAPITALS applies unless a different choice is marked.

21 Time limits in these provisions

21.1 If the time for something to be done or to happen is not stated in these provisions, it is a reasonable time.

21.2 If there are conflicting times for something to be done or to happen, the latest of those times applies.

21.3 The time for one thing to be done or to happen does not extend the time for another thing to be done or to happen.

21.4 If the time for something to be done or to happen is the 29th, 30th or 31st day of a month, and the day does not exist, the time is instead the last day of the month.

21.5 If the time for something to be done or to happen is a day that is not a *business day*, the time is extended to the next *business day*, except in the case of clauses 2 and 3.2.

21.6 *Normally*, the time by which something must be done is fixed but not essential.

22 Foreign Acquisitions and Takeovers Act 1975

22.1 The purchaser promises that the Commonwealth Treasurer cannot prohibit and has not prohibited the transfer under the Foreign Acquisitions and Takeovers Act 1975.

22.2 This promise is essential and a breach of it entitles the vendor to *terminate*.

23 Strata or community title

• Definitions and modifications

23.1 This clause applies only if the land (or part of it) is a lot in a strata, neighbourhood, precinct or community scheme (or on completion is to be a lot in a scheme of that kind).

23.2 In this contract –

23.2.1 'change', in relation to a scheme, means –

- a registered or registrable change from by-laws set out in this contract;
- a change from a development or management contract or statement set out in this contract; or
- a change in the boundaries of common property;

23.2.2 'common property' includes association property for the scheme or any higher scheme;

23.2.3 'contribution' includes an amount payable under a by-law;

23.2.4 'information certificate' includes a certificate under s184 Strata Schemes Management Act 2015 and s26 Community Land Management Act 1989;

23.2.5 'information notice' includes a strata information notice under s22 Strata Schemes Management Act 2015 and a notice under s47 Community Land Management Act 1989;

BREACH OF COPYRIGHT MAY RESULT IN LEGAL ACTION

23.2.6 'normal expenses', in relation to an owners corporation for a scheme, means normal operating expenses usually payable from the administrative fund of an owners corporation for a scheme of the same kind;

23.2.7 'owners corporation' means the owners corporation or the association for the scheme or any higher scheme;

23.2.8 'the *property*' includes any interest in common property for the scheme associated with the lot; and

23.2.9 'special expenses', in relation to an owners corporation, means its actual, contingent or expected expenses, except to the extent they are –

- normal expenses;
- due to fair wear and tear;
- disclosed in this contract; or
- covered by moneys held in the capital works fund.

23.3 Clauses 11, 14.8 and 18.4 do not apply to an obligation of the owners corporation, or to property insurable by it.

23.4 Clauses 14.4.2 and 14.5 apply but on a unit entitlement basis instead of an area basis.

• Adjustments and liability for expenses

23.5 The *parties* must adjust under clause 14.1 –

23.5.1 a regular periodic contribution;

23.5.2 a contribution which is not a regular periodic contribution but is disclosed in this contract; and

23.5.3 on a unit entitlement basis, any amount paid by the vendor for a normal expense of the owners corporation to the extent the owners corporation has not paid the amount to the vendor.

23.6 If a contribution is not a regular periodic contribution and is not disclosed in this contract –

23.6.1 the vendor is liable for it if it was determined on or before the contract date, even if it is payable by instalments; and

23.6.2 the purchaser is liable for all contributions determined after the contract date.

23.7 The vendor must pay or allow to the purchaser on completion the amount of any unpaid contributions for which the vendor is liable under clause 23.6.1.

23.8 *Normally*, the purchaser cannot make a claim or *requisition* or *rescind* or *terminate* in respect of –

23.8.1 an existing or future actual, contingent or expected expense of the owners corporation;

23.8.2 a proportional unit entitlement of the lot or a relevant lot or former lot, apart from a claim under clause 6; or

23.8.3 a past or future change in the scheme or a higher scheme.

23.9 However, the purchaser can *rescind* if –

23.9.1 the special expenses of the owners corporation at the later of the contract date and the creation of the owners corporation when calculated on a unit entitlement basis (and, if more than one lot or a higher scheme is involved, added together), less any contribution paid by the vendor, are more than 1% of the price;

23.9.2 in the case of the lot or a relevant lot or former lot in a higher scheme, a proportional unit entitlement for the lot is disclosed in this contract but the lot has a different proportional unit entitlement at the contract date or at any time before completion;

23.9.3 a change before the contract date or before completion in the scheme or a higher scheme materially prejudices the purchaser and is not disclosed in this contract; or

23.9.4 a resolution is passed by the owners corporation before the contract date or before completion to give to the owners in the scheme for their consideration a strata renewal plan that has not lapsed at the contract date and there is not attached to this contract a strata renewal proposal or the strata renewal plan.

• Notices, certificates and inspections

23.10 The purchaser must give the vendor 2 copies of an information notice addressed to the owners corporation and signed by the purchaser.

23.11 The vendor must complete and sign 1 copy of the notice and give it to the purchaser on completion.

23.12 Each *party* can sign and give the notice as agent for the other.

23.13 The vendor must *serve* an information certificate issued after the contract date in relation to the lot, the scheme or any higher scheme at least 7 days before the date for completion.

23.14 The purchaser does not have to complete earlier than 7 days after *service* of the certificate and clause 21.3 does not apply to this provision. On completion the purchaser must pay the vendor the prescribed fee for the certificate.

23.15 The vendor authorises the purchaser to apply for the purchaser's own certificate.

23.16 The vendor authorises the purchaser to apply for and make an inspection of any record or other document in the custody or control of the owners corporation or relating to the scheme or any higher scheme.

• Meetings of the owners corporation

23.17 If a general meeting of the owners corporation is convened before completion –

23.17.1 if the vendor receives notice of it, the vendor must immediately notify the purchaser of it; and

23.17.2 after the expiry of any cooling off period, the purchaser can require the vendor to appoint the purchaser (or the purchaser's nominee) to exercise any voting rights of the vendor in respect of the lot at the meeting.

BREACH OF COPYRIGHT MAY RESULT IN LEGAL ACTION

24 Tenancies

24.1 If a tenant has not made a payment for a period preceding or current at the *adjustment date* –
24.1.1 for the purposes of clause 14.2, the amount is to be treated as if it were paid; and
24.1.2 the purchaser assigns the debt to the vendor on completion and will if required give a further assignment at the vendor's expense.

24.2 If a tenant has paid in advance of the *adjustment date* any periodic payment in addition to rent, it must be adjusted as if it were rent for the period to which it relates.

24.3 If the *property* is to be subject to a tenancy on completion or is subject to a tenancy on completion –
24.3.1 the vendor authorises the purchaser to have any accounting records relating to the tenancy inspected and audited and to have any other document relating to the tenancy inspected;
24.3.2 the vendor must *serve* any information about the tenancy reasonably requested by the purchaser before or after completion; and
24.3.3 *normally*, the purchaser can claim compensation (before or after completion) if –
- a disclosure statement required by the Retail Leases Act 1994 was not given when required;
- such a statement contained information that was materially false or misleading;
- a provision of the lease is not enforceable because of a non-disclosure in such a statement; or
- the lease was entered into in contravention of the Retail Leases Act 1994.

24.4 If the *property* is subject to a tenancy on completion –
24.4.1 the vendor must allow or transfer –
- any remaining bond money or any other security against the tenant's default (to the extent the security is transferable);
- any money in a fund established under the lease for a purpose and compensation for any money in the fund or interest earnt by the fund that has been applied for any other purpose; and
- any money paid by the tenant for a purpose that has not been applied for that purpose and compensation for any of the money that has been applied for any other purpose;

24.4.2 if the security is not transferable, each *party* must do everything reasonable to cause a replacement security to issue for the benefit of the purchaser and the vendor must hold the original security on trust for the benefit of the purchaser until the replacement security issues;
24.4.3 the vendor must give to the purchaser –
- a proper notice of the transfer (an attornment notice) addressed to the tenant;
- any certificate given under the Retail Leases Act 1994 in relation to the tenancy;
- a copy of any disclosure statement given under the Retail Leases Act 1994;
- a copy of any document served on the tenant under the lease and written details of its service, if the document concerns the rights of the landlord or the tenant after completion; and
- any document served by the tenant under the lease and written details of its service, if the document concerns the rights of the landlord or the tenant after completion;

24.4.4 the vendor must comply with any obligation to the tenant under the lease, to the extent it is to be complied with by completion; and
24.4.5 the purchaser must comply with any obligation to the tenant under the lease, to the extent that the obligation is disclosed in this contract and is to be complied with after completion.

25 Qualified title, limited title and old system title

25.1 This clause applies only if the land (or part of it) –
25.1.1 is under qualified, limited or old system title; or
25.1.2 on completion is to be under one of those titles.

25.2 The vendor must *serve* a proper abstract of title *within* 7 days after the contract date.

25.3 If an abstract of title or part of an abstract of title is attached to this contract or has been lent by the vendor to the purchaser before the contract date, the abstract or part is *served* on the contract date.

25.4 An abstract of title can be or include a list of documents, events and facts arranged (apart from a will or codicil) in date order if the list in respect of each document –
25.4.1 shows its date, general nature, names of parties and any registration number; and
25.4.2 has attached a legible photocopy of it or of an official or registration copy of it.

25.5 An abstract of title –
25.5.1 must start with a good root of title (if the good root of title must be at least 30 years old, this means 30 years old at the contract date);
25.5.2 in the case of a leasehold interest, must include an abstract of the lease and any higher lease;
25.5.3 *normally*, need not include a Crown grant; and
25.5.4 need not include anything evidenced by the Register kept under the Real Property Act 1900.

25.6 In the case of land under old system title –
25.6.1 in this contract 'transfer' means conveyance;
25.6.2 the purchaser does not have to *serve* the form of transfer until after the vendor has *served* a proper abstract of title; and
25.6.3 each vendor must give proper covenants for title as regards that vendor's interest.

25.7 In the case of land under limited title but not under qualified title –

BREACH OF COPYRIGHT MAY RESULT IN LEGAL ACTION

25.7.1 *normally*, the abstract of title need not include any document which does not show the location, area or dimensions of the land (for example, by including a metes and bounds description or a plan of the land);
25.7.2 clause 25.7.1 does not apply to a document which is the good root of title; and
25.7.3 the vendor does not have to provide an abstract if this contract contains a delimitation plan (whether in registrable form or not).
25.8 The vendor must give a proper covenant to produce where relevant.
25.9 The vendor does not have to produce or covenant to produce a document that is not in the possession of the vendor or a mortgagee.
25.10 If the vendor is unable to produce an original document in the chain of title, the purchaser will accept a photocopy from the Registrar-General of the registration copy of that document.

26 Crown purchase money
26.1 This clause applies only if purchase money is payable to the Crown, whether or not due for payment.
26.2 The vendor is liable for the money, except to the extent this contract says the purchaser is liable for it.
26.3 To the extent the vendor is liable for it, the vendor is liable for any interest until completion.
26.4 To the extent the purchaser is liable for it, the *parties* must adjust any interest under clause 14.1.

27 Consent to transfer
27.1 This clause applies only if the land (or part of it) cannot be transferred without consent under *legislation* or a *planning agreement*.
27.2 The purchaser must properly complete and then *serve* the purchaser's part of an application for consent to transfer of the land (or part of it) *within* 7 days after the contract date.
27.3 The vendor must apply for consent *within* 7 days after *service* of the purchaser's part.
27.4 If consent is refused, either *party* can *rescind*.
27.5 If consent is given subject to one or more conditions that will substantially disadvantage a *party*, then that *party* can *rescind within* 7 days after receipt by or *service* upon the *party* of written notice of the conditions.
27.6 If consent is not given or refused –
27.6.1 *within* 42 days after the purchaser *serves* the purchaser's part of the application, the purchaser can *rescind*; or
27.6.2 *within* 30 days after the application is made, either *party* can *rescind*.
27.7 Each period in clause 27.6 becomes 90 days if the land (or part of it) is –
27.7.1 under a *planning agreement*; or
27.7.2 in the Western Division.
27.8 If the land (or part of it) is described as a lot in an unregistered plan, each time in clause 27.6 becomes the later of the time and 35 days after creation of a separate folio for the lot.
27.9 The date for completion becomes the later of the date for completion and 14 days after *service* of the notice granting consent to transfer.

28 Unregistered plan
28.1 This clause applies only if some of the land is described as a lot in an unregistered plan.
28.2 The vendor must do everything reasonable to have the plan registered *within* 6 months after the contract date, with or without any minor alteration to the plan or any document to be lodged with the plan validly required or made under *legislation*.
28.3 If the plan is not registered *within* that time and in that manner –
28.3.1 the purchaser can *rescind*; and
28.3.2 the vendor can *rescind*, but only if the vendor has complied with clause 28.2 and with any *legislation* governing the rescission.
28.4 Either *party* can *serve* notice of the registration of the plan and every relevant lot and plan number.
28.5 The date for completion becomes the later of the date for completion and 21 days after *service* of the notice.
28.6 Clauses 28.2 and 28.3 apply to another plan that is to be registered before the plan is registered.

29 Conditional contract
29.1 This clause applies only if a provision says this contract or completion is conditional on an event.
29.2 If the time for the event to happen is not stated, the time is 42 days after the contract date.
29.3 If this contract says the provision is for the benefit of a *party*, then it benefits only that *party*.
29.4 If anything is necessary to make the event happen, each *party* must do whatever is reasonably necessary to cause the event to happen.
29.5 A *party* can *rescind* under this clause only if the *party* has substantially complied with clause 29.4.
29.6 If the event involves an approval and the approval is given subject to a condition that will substantially disadvantage a *party* who has the benefit of the provision, the *party* can *rescind within* 7 days after either *party serves* notice of the condition.
29.7 If the *parties* can lawfully complete without the event happening –
29.7.1 if the event does not happen *within* the time for it to happen, a *party* who has the benefit of the provision can *rescind within* 7 days after the end of that time;
29.7.2 if the event involves an approval and an application for the approval is refused, a *party* who has the benefit of the provision can *rescind within* 7 days after either *party serves* notice of the refusal; and

BREACH OF COPYRIGHT MAY RESULT IN LEGAL ACTION

29.7.3 the date for completion becomes the later of the date for completion and 21 days after the earliest of –
- either *party serving* notice of the event happening;
- every *party* who has the benefit of the provision *serving* notice waiving the provision; or
- the end of the time for the event to happen.

29.8 If the *parties* cannot lawfully complete without the event happening –
29.8.1 if the event does not happen *within* the time for it to happen, either *party* can *rescind*;
29.8.2 if the event involves an approval and an application for the approval is refused, either *party* can *rescind*;
29.8.3 the date for completion becomes the later of the date for completion and 21 days after either *party serves* notice of the event happening.

29.9 A *party* cannot *rescind* under clauses 29.7 or 29.8 after the event happens.

30 Electronic transaction

30.1 This *Conveyancing Transaction* is to be conducted as an *electronic transaction* if –
30.1.1 this contract says that it is an *electronic transaction*;
30.1.2 the *parties* otherwise agree that it is to be conducted as an *electronic transaction*; or
30.1.3 the *conveyancing rules* require it to be conducted as an *electronic transaction*.

30.2 However, this *Conveyancing Transaction* is not to be conducted as an *electronic transaction* –
30.2.1 if the land is not *electronically tradeable* or the transfer is not eligible to be lodged electronically; or
30.2.2 if, at any time after the *effective date*, but at least 14 days before the date for completion, a *party serves* a notice stating a valid reason why it cannot be conducted as an *electronic transaction*.

30.3 If, because of clause 30.2.2, this *Conveyancing Transaction* is not to be conducted as an *electronic transaction* –
30.3.1 each *party* must –
- bear equally any disbursements or fees; and
- otherwise bear that *party's* own costs;

incurred because this *Conveyancing Transaction* was to be conducted as an *electronic transaction*; and
30.3.2 if a *party* has paid all of a disbursement or fee which, by reason of this clause, is to be borne equally by the *parties*, that amount must be adjusted under clause 14.2.

30.4 If this *Conveyancing Transaction* is to be conducted as an *electronic transaction* –
30.4.1 to the extent that any other provision of this contract is inconsistent with this clause, the provisions of this clause prevail;
30.4.2 *normally*, words and phrases used in this clause 30 (italicised and in Title Case, such as *Electronic Workspace* and *Lodgment Case*) have the same meaning which they have in the *participation rules*;
30.4.3 the *parties* must conduct the *electronic transaction* –
- in accordance with the *participation rules* and the *ECNL*; and
- using the nominated *ELN*, unless the *parties* otherwise agree;

30.4.4 a *party* must pay the fees and charges payable by that *party* to the *ELNO* and the *Land Registry* as a result of this transaction being an *electronic transaction*;
30.4.5 any communication from one *party* to another *party* in the *Electronic Workspace* made –
- after the *effective date*; and
- before the receipt of a notice given under clause 30.2.2;

is taken to have been received by that *party* at the time determined by s13A of the Electronic Transactions Act 2000; and
30.4.6 a document which is an *electronic document* is *served* as soon as it is first *Digitally Signed* in the *Electronic Workspace* on behalf of the *party* required to *serve* it.

30.5 *Normally*, the vendor must *within* 7 days of the *effective date* –
30.5.1 create an *Electronic Workspace*;
30.5.2 *populate* the *Electronic Workspace* with *title data*, the date for completion and, if applicable, *mortgagee details*; and
30.5.3 invite the purchaser and any *discharging mortgagee* to the *Electronic Workspace*.

30.6 If the vendor has not created an *Electronic Workspace* in accordance with clause 30.5, the purchaser may create an *Electronic Workspace*. If the purchaser creates the *Electronic Workspace* the purchaser must –
30.6.1 *populate* the *Electronic Workspace* with *title data*;
30.6.2 create and *populate* an *electronic transfer*;
30.6.3 *populate* the *Electronic Workspace* with the date for completion and a nominated *completion time*; and
30.6.4 invite the vendor and any *incoming mortgagee* to join the *Electronic Workspace*.

30.7 *Normally*, *within* 7 days of receiving an invitation from the vendor to join the *Electronic Workspace*, the purchaser must –
30.7.1 join the *Electronic Workspace*;
30.7.2 create and *populate* an *electronic transfer*;
30.7.3 invite any *incoming mortgagee* to join the *Electronic Workspace*; and
30.7.4 *populate* the *Electronic Workspace* with a nominated *completion time*.

BREACH OF COPYRIGHT MAY RESULT IN LEGAL ACTION

30.8 If the purchaser has created the *Electronic Workspace* the vendor must *within* 7 days of being invited to the *Electronic Workspace* –
30.8.1 join the *Electronic Workspace*;
30.8.2 *populate* the *Electronic Workspace* with *mortgagee details*, if applicable; and
30.8.3 invite any *discharging mortgagee* to join the *Electronic Workspace*.

30.9 To complete the financial settlement schedule in the *Electronic Workspace* –
30.9.1 the purchaser must provide the vendor with *adjustment figures* at least 2 *business days* before the date for completion;
30.9.2 the vendor must confirm the *adjustment figures* at least 1 *business day* before the date for completion; and
30.9.3 if the purchaser must make a *GSTRW payment* or an *FRCGW remittance*, the purchaser must *populate* the *Electronic Workspace* with the payment details for the *GSTRW payment* or *FRCGW remittance* payable to the Deputy Commissioner of Taxation at least 2 *business days* before the date for completion.

30.10 Before completion, the *parties* must ensure that –
30.10.1 all *electronic documents* which a *party* must *Digitally Sign* to complete the *electronic transaction* are *populated* and *Digitally Signed*;
30.10.2 all certifications required by the *ECNL* are properly given; and
30.10.3 they do everything else in the *Electronic Workspace* which that *party* must do to enable the *electronic transaction* to proceed to completion.

30.11 If completion takes place in the *Electronic Workspace* –
30.11.1 payment electronically on completion of the price in accordance with clause 16.7 is taken to be payment by a single *settlement cheque*;
30.11.2 the completion address in clause 16.11 is the *Electronic Workspace*; and
30.11.3 clauses 13.13.2 to 13.13.4, 16.8, 16.12, 16.13 and 31.2.2 to 31.2.4 do not apply.

30.12 If the computer systems of any of the *Land Registry*, the *ELNO* or the Reserve Bank of Australia are inoperative for any reason at the *completion time* agreed by the *parties*, a failure to complete this contract for that reason is not a default under this contract on the part of either *party*.

30.13 If the computer systems of the *Land Registry* are inoperative for any reason at the *completion time* agreed by the *parties*, and the *parties* choose that financial settlement is to occur despite this, then on financial settlement occurring –
30.13.1 all *electronic documents Digitally Signed* by the vendor, the *certificate of title* and any discharge of mortgage, withdrawal of caveat or other *electronic document* forming part of the *Lodgment Case* for the *electronic transaction* shall be taken to have been unconditionally and irrevocably delivered to the purchaser or the purchaser's mortgagee at the time of financial settlement together with the right to deal with the land comprised in the *certificate of title*; and
30.13.2 the vendor shall be taken to have no legal or equitable interest in the *property*.

30.14 A *party* who holds a *certificate of title* must act in accordance with any *Prescribed Requirement* in relation to the *certificate of title* but if there is no *Prescribed Requirement*, the vendor must *serve* the *certificate of title* after completion.

30.15 If the *parties* do not agree about the delivery before completion of one or more documents or things that cannot be delivered through the *Electronic Workspace*, the *party* required to deliver the documents or things –
30.15.1 holds them on completion in escrow for the benefit of; and
30.15.2 must immediately after completion deliver the documents or things to, or as directed by; the *party* entitled to them.

30.16 In this clause 30, these terms (in any form) mean –

adjustment figures	details of the adjustments to be made to the price under clause 14;
certificate of title	the paper duplicate of the folio of the register for the land which exists immediately prior to completion and, if more than one, refers to each such paper duplicate;
completion time	the time of day on the date for completion when the *electronic transaction* is to be settled;
conveyancing rules	the rules made under s12E of the Real Property Act 1900;
discharging mortgagee	any discharging mortgagee, chargee, covenant chargee or caveator whose provision of a *Digitally Signed* discharge of mortgage, discharge of charge or withdrawal of caveat is required in order for unencumbered title to the *property* to be transferred to the purchaser;
ECNL	the Electronic Conveyancing National Law (NSW);
effective date	the date on which the *Conveyancing Transaction* is agreed to be an *electronic transaction* under clause 30.1.2 or, if clauses 30.1.1 or 30.1.3 apply, the contract date;
electronic document	a dealing as defined in the Real Property Act 1900 which may be created and *Digitally Signed* in an *Electronic Workspace*;
electronic transfer	a transfer of land under the Real Property Act 1900 for the *property* to be prepared and *Digitally Signed* in the *Electronic Workspace* established for the purposes of the *parties' Conveyancing Transaction*;

BREACH OF COPYRIGHT MAY RESULT IN LEGAL ACTION

electronic transaction	a *Conveyancing Transaction* to be conducted for the *parties* by their legal representatives as *Subscribers* using an *ELN* and in accordance with the *ECNL* and the *participation rules;*
electronically tradeable	a land title that is Electronically Tradeable as that term is defined in the *conveyancing rules;*
incoming mortgagee	any mortgagee who is to provide finance to the purchaser on the security of the *property* and to enable the purchaser to pay the whole or part of the price;
mortgagee details	the details which a *party* to the *electronic transaction* must provide about any *discharging mortgagee* of the *property* as at completion;
participation rules	the participation rules as determined by the *ECNL;*
populate	to complete data fields in the *Electronic Workspace*; and
title data	the details of the title to the *property* made available to the *Electronic Workspace* by the *Land Registry.*

31 Foreign Resident Capital Gains Withholding

31.1 This clause applies only if –

31.1.1 the sale is not an excluded transaction within the meaning of s14-215 of Schedule 1 to the *TA Act*; and

31.1.2 a *clearance certificate* in respect of every vendor is not attached to this contract.

31.2 The purchaser must –

31.2.1 at least 5 days before the date for completion, *serve* evidence of submission of a purchaser payment notification to the Australian Taxation Office by the purchaser or, if a direction under clause 4.3 has been *served*, by the transferee named in the transfer *served* with that direction;

31.2.2 produce on completion a *settlement cheque* for the *FRCGW remittance* payable to the Deputy Commissioner of Taxation;

31.2.3 forward the *settlement cheque* to the payee immediately after completion; and

31.2.4 *serve* evidence of receipt of payment of the *FRCGW remittance.*

31.3 The vendor cannot refuse to complete if the purchaser complies with clauses 31.2.1 and 31.2.2.

31.4 If the vendor *serves* any *clearance certificate* or *variation*, the purchaser does not have to complete earlier than 7 days after that *service* and clause 21.3 does not apply to this provision.

31.5 If the vendor *serves* in respect of every vendor either a *clearance certificate* or a *variation* to 0.00 percent, clauses 31.2 and 31.3 do not apply.

32 Residential off the plan contract

32.1 This clause applies if this contract is an off the plan contract within the meaning of Division 10 of Part 4 of the Conveyancing Act 1919 (the Division).

32.2 No provision of this contract has the effect of excluding, modifying or restricting the operation of the Division.

32.3 If the purchaser makes a claim for compensation under the terms prescribed by clause 6A of the Conveyancing (Sale of Land) Regulation 2017 –

32.3.1 the purchaser cannot make a claim under this contract about the same subject matter, including a claim under clauses 6 or 7; and

32.3.2 the claim for compensation is not a claim under this contract.

32.4 This clause does not apply to a contract made before the commencement of the amendments to the Division under the Conveyancing Legislation Amendment Act 2018.

2 INVERALLAN AVE WEST RYDALE NSW 2073

BREACH OF COPYRIGHT MAY RESULT IN LEGAL ACTION

1. Conditions of sale of land by auction

(a) The Bidders' record means the bidders' record to be kept pursuant to clause 13 of the Property and Stock Agents Regulation 2014 and section 68 of the Property and Stock Agents Act 2002.

(b) The vendor's reserve price must be given in writing to the auctioneer before the auction commences.

(c) A bid for the vendor cannot be made unless the auctioneer has, before the start of the auction, announced clearly and precisely the number of bids that may be made by or on behalf of the vendor.

(d) The highest bidder is the purchaser, subject to any reserve price.

(e) In the event of a disputed bid, the auctioneer is the sole arbitrator and the auctioneer's decision is final.

(f) The auctioneer may refuse to accept any bid that, in the auctioneer's opinion, is not in the best interests of the vendor.

(g) A bidder is taken to be a principal unless, before bidding, the bidder has given to the auctioneer a copy of a written authority to bid for or on behalf of another person.

(h) A bid cannot be made or accepted after the fall of the hammer.

(i) As soon as practicable after the fall of the hammer the purchaser is to sign the agreement for sale.

In addition to the conditions above the following conditions apply to the sale by auction of residential property or rural land:

(j) All bidders must be registered in the bidders' record and display an identifying number when making a bid.

(k) The auctioneer may make only one vendor bid at an auction of residential property or rural land.

(l) Immediately before making a vendor bid the auctioneer must announce that the bid is made on behalf of the seller.

In addition to the conditions set out above the following conditions apply to the sale by auction of co-owned residential property or rural land or the sale of such land by a seller as executor or administrator

(m) More than one vendor bid may be made to purchase the interest of a co-owner.

(n) A bid by or on behalf of an executor or administrator may be made to purchase in that capacity.

(o) Before the commencement of the auction, the auctioneer must announce that bids to purchase the interest of another co-owner or to purchase as executor or administrator may be made by or on behalf of the seller.

(p) Before the commencement of the auction, the auctioneer must announce the bidder registration number of any co-owner, executor or administrator or any person registered to bid on behalf of any co-owner, executor or administrator.

THESE ARE FURTHER CLAUSES ANNEXED TO THE CONTRACT

BETWEEN HEILMANN (VENDOR)

AND (PURCHASER)

DATE

30. **AMENDMENTS TO PRINTED FORM**

30.1 If there is any inconsistency between any clause in the printed form and any typed clause in this contract, the typed clause will prevail.

30.2 The form of contract annexed is amended as follows:

(a) **Clause 2.9** is amended by adding the following to the end:

"If the deposit is forfeited to the vendor in accordance with this contract all interest will be paid to the vendor. If the deposit is refunded to the purchaser in accordance with this contract all interest will be paid to the purchaser."

(b) Delete **clause 7.1.1**.

(c) **Clause 10.1.4** is to be amended by inserting the words "and/or mechanical breakdown after the word "tear".

(d) In **clause 10.1.8** delete "substance" and insert instead "existence" and delete the word "disclosed" and insert instead "noted".

(e) In **clause 10.1.9** delete "substance" and insert instead "existence".

(f) Clause **14.4.2** is deleted.

(g) In **clause 16.6** add the words "and in the event that moneys are being paid on completion to clear the charge, the purchaser will accept the clear land tax certificate the next business day following completion"

(h) In **clause 23.13** the words "at least seven days" is amended to read "at least three days".

(i) The purchaser is not entitled to object if the vendor is not in possession of all keys for the Property.

31. **DEATH, BANKRUPTCY OR INSOLVENCY**

31.1 Without affecting any other rights of either party, should either party:-

(a) die, become mentally ill or be declared bankrupt then either party may rescind this contract by notice in writing to the other party and the provisions of clause 19 shall apply or

(b) being a company resolve to go into liquidation or have a petition for winding up presented or enter into a scheme or arrangement with its creditors under the corporations law, or should any liquidator, receiver or official manager be appointed in respect of either party, then that party is deemed to be in default of his contract.

32. EXCLUSION OF PRE-CONTRACTUAL REPRESENTATIONS

32.1 This contract constitutes the entire agreement between the vendor and the purchaser relating to the sale of the property.

32.2 The parties have not entered into and are not bound by any collateral or other agreement apart from this contract.

32.3 The parties are not bound by any warranty, representation, collateral agreement or implied term under the general law or imposed by legislation unless:

(a) such warranty, representation, agreement or term is contained in the express terms of this contract; or

(b) it is an implied term or warranty imposed by statute which is mandatory and cannot be excluded by the parties' agreement.

32.4 The purchaser acknowledges that the purchaser, when entering into this contract, relied exclusively on the following matters independently of any statements, inducements or representations made by or on behalf of the vendor (including by any estate agent acting on behalf of the vendor):

(a) the inspection of and investigations relating to the land and the improvements (if any) erected on the land made by or on behalf of the purchaser;

(b) the warranties and representations expressly contained in the contract;

(c) the skill and judgment of the purchaser, its consultants and representatives;

(d) opinions or advice obtained by the purchaser independently of the vendor or of the vendor's agents or employees.

32.5 The purchaser acknowledges that no representations, inducements or warranties have been made by the vendor or its agents or representatives relating to the present state or condition of the property, its suitability for the purposes of the purchaser, the improvements erected on the property, any contamination relating to, caused by, or affecting the property or any proposed work to be done to the property. The purchaser purchases the property in its existing condition and state of repair and subject to all defects whether latent or patent.

32.6 If the property is a strata title lot, for the purposes of this clause property includes the common property.

33. INTEREST

33.1 It is an essential term of this contract that if completion does not take place on or before the date for completion for any reason not solely attributable to the vendor, then without prejudice to all other remedies of the vendor, the purchaser must pay on completion to the vendor interest on the balance of the purchase price at the rate of ten per centum 10% per annum for each day from the date for completion up until actual completion. If actual completion is delayed because of the vendor's default, the purchase price will not increase for the period during which completion was delayed by the vendor. The purchaser will not be entitled to require the vendor to complete this contract unless the interest has been paid. It is agreed that this amount is a genuine pre-estimate of the vendor's loss in respect of the delay.

34. NOTICES TO COMPLETE

34.1 A notice to complete will be sufficient as to time if a period of 14 days from the date of the notice is allowed for completion.

35. VENDOR'S COSTS ON DELAY

35.1 If completion of this contract is not effected by the date for completion for any reason not solely attributable to the vendor, the purchaser will pay to the vendor in addition to the balance of purchase money the sum of $275.00 (inclusive of GST) to cover the vendor's legal costs incurred as a result of the delay, being a genuine pre-estimate of the vendor's additional legal expenses.

36. WARRANTY RE ESTATE AGENT

36.1 The purchaser warrants that it has not been introduced to the vendor by any agent other than the vendor's agent named on the first page of this contract. The purchaser indemnifies the vendor against all claims, suits, actions, demands, costs and expenses incurred by the vendor as a result of a breach of this warranty. The provisions of this clause do not merge on completion.

37. FIRB APPROVAL

37.1 The purchaser indemnifies the vendor against all liability, loss, damage and expenses the vendor may suffer or incur as a direct or indirect consequence of a breach of the promise contained in **clause 22.1**.

38. NO REQUIREMENT FOR BUILDING CERTIFICATE

38.1 Despite anything contained in this contract or any rule of law to the contrary, the vendor is not required to do any work or expend any money on or in relation to the property nor to make application for or do anything towards obtaining a building

certificate under section 149E of the Environmental Planning and Assessment Act, 1979 (the "Building Certificate").

38.2 If the purchaser desires to obtain a Building Certificate, the purchaser will apply for it at the purchaser's expense.

38.3 Should the purchaser become entitled to rescind this contract for breach of the warranty in clause 16 of Part 5 of the Conveyancing (Sale of Land) Regulations 2010, the vendor is also entitled to rescind the contract provided such right is exercised before the purchaser has served its notice of rescission. In the event of rescission by the vendor in accordance with this clause the provisions of clause 19 of this contract will apply.

39. DEPOSIT AND TAX FILE NUMBERS

39.1 If the deposit holder is not informed before receipt of the deposit of the tax file numbers for the vendor and the purchaser, tax may be deducted from any interest earned on the deposit at the top marginal rate.

40. ACKNOWLEDGEMENT OF ENCROACHMENTS/NON COMPLIANCE

40.1 The purchaser acknowledges that any encroachments and/or non compliances disclosed in the survey report, if any, annexed are disclosed and clearly described in this contract.

40.2 The purchaser cannot make any claim or requisition or rescind or terminate or delay completion in relation to those encroachments and/or non-compliances.

41. DEPOSIT LESS THAN 10% OF PRICE

The parties acknowledge that the full Deposit payable under this Contract is 10% of the Price. If the vendor agrees to accept part payment of the Deposit being an amount less than 10% of the Price on the making of this contract, and the vendor becomes entitled to forfeit the Deposit, the purchaser will immediately upon demand pay to the vendor the difference between 10% of the price and the amount of the deposit actually paid by the purchaser.

42. ADJUSTMENTS

The parties agree to adjust all usual outgoings and all amounts under the Contract on settlement, however, if any amount is incorrectly calculated, overlooked or an error is

made in such calculations the parties agree to correct such error to reimburse each other accordingly after settlement. This clause shall not merge on completion.

43. REQUISITIONS

The purchaser is only entitled to serve the form of requisitions on title as attached to this contract.

44. AUTHORITY

The parties agree that the Solicitor/Conveyancer acting for them in this matter has the authority to make amendments and/or additions to this contract on behalf of the party they represent pursuant to the instructions of that party after this contract has been signed by them, if both parties agree.

45. GUARANTEE FOR CORPORATE PURCHASER

In consideration of the vendor contracting with the corporate purchaser [insert guarantors full names] (the guarantors), as is evidenced by the guarantors execution hereof, guarantee the performance by the purchaser of all of the purchaser's obligations under the contract and indemnify the vendor against any cost or loss whatsoever arising as a result of the default by the purchaser in performing its obligations under this contract for whatever reason. The vendor may seek to recover any loss from the guarantor before seeking recovery from the purchaser and any settlement or compromise with the purchaser will not release the guarantor from the obligation to pay any balance that may be owing to the vendor. This guarantee is binding on the guarantors, their executors, administrators and assigns and the benefit of the guarantee is available to any assignee of the benefit of this contract by the vendor.

SIGNED by)

the guarantors in the presence of:)

_____

Signature

_____

Signature of Witness

_____

Print Name of Witness

46. **DEPOSIT RELEASE**

The purchaser agrees that the deposit may be released to the vendor prior to completion to enable the vendor to use the deposit towards payment of a deposit on the purchase of another property. The vendor will not be required to seek any further authority from the purchaser for the release of the deposit.

47. **ORDER ON AGENT**

Where completion of this contract is effected as an electronic transaction, it is an essential term of this contract that the purchaser must provide to the vendor prior to completion, an authority in writing to the deposit holder for the release of the deposit. This authority will be held in escrow by the solicitor for the vendor until settlement is effected.

48. **DEPOSIT RELEASE FOR COMPLETION**

The purchaser agrees that, if required by the vendor, the purchaser will authorise the Depositholder to release so much of the Deposit held by the Depositholder as directed by the vendor's solicitor prior to completion if required by the vendor to effect completion of this contract. The vendor agrees that the amount of the Deposit released will be held in escrow pending completion and if the contract is not completed, the vendor undertakes to immediately return the Deposit moneys released to the Depositholder. The parties agree that no further authority will be required for such release as the necessary authority is contained in this special condition.

49. CHRISTMAS COMPLETION DATE

If the due completion date under this contract falls between and including Thursday, 23 December 2021 and Wednesday, 12 January 2022, the due completion date is extended to Thursday, 13 January 2022.

RESIDENTIAL PROPERTY REQUISITIONS ON TITLE

Vendor:
Purchaser:
Property:
Dated:

Possession and tenancies

1. Vacant possession of the Property must be given on completion unless the Contract provides otherwise.
2. Is anyone in adverse possession of the Property or any part of it?
3.
   (a) What are the nature and provisions of any tenancy or occupancy?
   (b) If they are in writing, all relevant documentation should be produced, found in order and handed over on completion with notices of attornment.
   (c) Please specify any existing breaches.
   (d) All rent should be paid up to or beyond the date of completion.
   (e) Please provide details of any bond together with the Rental Bond Board's reference number.
   (f) If any bond money is held by the Rental Bond Board, the appropriate transfer documentation duly signed should be handed over on completion.
4. Is the Property affected by a protected tenancy (a tenancy affected by Parts 2, 3, 4 or 5 of the *Landlord and Tenant (Amendment) Act 1948 (NSW)*)? If so, please provide details.
5. If the tenancy is subject to the *Residential Tenancies Act 2010 (NSW)*:
   (a) has either the vendor or any predecessor or the tenant applied to the NSW Civil and Administrative Tribunal for an order?
   (b) have any orders been made by the NSW Civil and Administrative Tribunal? If so, please provide details.

Title

6. Subject to the Contract, on completion the vendor should be registered as proprietor in fee simple of the Property free from all encumbrances and notations.
7. On or before completion, any mortgage, caveat, writ or priority notice must be discharged, withdrawn, cancelled or removed as the case may be or, in the case of a mortgage, caveat or priority notice, an executed discharge or withdrawal or removal handed over on completion.
8. Are there any proceedings pending or concluded that could result in the recording of any writ on the title to the Property or in the General Register of Deeds? If so, full details should be provided at least 14 days prior to completion.
9. When and where may the title documents be inspected?
10. Are any chattels or fixtures subject to any hiring or leasing agreement or charge or to any security interest under the *Personal Properties Securities Act 2009 (Cth)*? If so, details must be given and all indebtedness cleared and title transferred unencumbered to the vendor prior to completion.

Adjustments

11. All outgoings referred to in clause 14.1 of the Contract must be paid up to and including the date of completion.
12. Is the vendor liable to pay land tax or is the Property otherwise charged or liable to be charged with land tax? If so:
    (a) to what year has a return been made?
    (b) what is the taxable value of the Property for land tax purposes for the current year?
13. The vendor must serve on the purchaser a current land tax certificate (issued under Section 47 of the *Land Tax Management Act 1956 (NSW)*) at least 14 days before completion.

Survey and building

14. Subject to the Contract, survey should be satisfactory and show that the whole of the Property is available and that there are no encroachments by or upon the Property and that all improvements comply with local government/planning legislation.
15. Is the vendor in possession of a survey report? If so, please produce a copy for inspection prior to completion. The original should be handed over on completion.
16.
    (a) Have the provisions of the *Local Government Act (NSW)*, the *Environmental Planning and Assessment Act 1979 (NSW)* and their regulations been complied with?
    (b) Is there any matter that could justify the making of an upgrading or demolition order in respect of any building or structure?
    (c) Has the vendor a Building Certificate which relates to all current buildings or structures? If so, it should be handed over on completion. Please provide a copy in advance.
    (d) Has the vendor a Final Occupation Certificate issued under the *Environmental Planning and Assessment Act 1979 (NSW)* for all current buildings or structures? If so, it should be handed over on completion. Please provide a copy in advance.
    (e) In respect of any residential building work carried out in the last 7 years:
        (i) please identify the building work carried out;
        (ii) when was the building work completed?

© 2017 Copyright of TressCox Lawyers which has approved this page and the following page. Unauthorised reproduction in whole or in part is an infringement of copyright

(iii) please state the builder's name and licence number;
(iv) please provide details of insurance under the *Home Building Act 1989 (NSW)*.

17. Has the vendor (or any predecessor) entered into any agreement with or granted any indemnity to the Council or any other authority concerning any development on the Property?

18. If a swimming pool is included in the sale:
(a) did its installation or construction commence before or after 1 August 1990?
(b) has the swimming pool been installed or constructed in accordance with approvals under the *Local Government Act 1919 (NSW)* and *Local Government Act 1993 (NSW)*?
(c) does it comply with the provisions of the *Swimming Pools Act 1992 (NSW)* and regulations relating to access? If not, please provide details or the exemptions claimed;
(d) have any notices or orders issued or been threatened under the *Swimming Pools Act 1992 (NSW)* or regulations?
(e) if a certificate of non-compliance has issued, please provide reasons for its issue if not disclosed in the contract;
(f) originals of certificate of compliance or non-compliance and occupation certificate should be handed over on settlement.

19.
(a) To whom do the boundary fences belong?
(b) Are there any party walls?
(c) If the answer to Requisition 19(b) is yes, specify what rights exist in relation to each party wall and produce any agreement. The benefit of any such agreement should be assigned to the purchaser on completion.
(d) Is the vendor aware of any dispute regarding boundary or dividing fences or party walls?
(e) Has the vendor received any notice, claim or proceedings under the *Dividing Fences Act 1991 (NSW)* or the *Encroachment of Buildings Act 1922 (NSW)*?

Affectations

20. Is the vendor aware of any rights, licences, easements, covenants or restrictions as to use other than those disclosed in the Contract?

21. Is the vendor aware of:
(a) any road, drain, sewer or storm water channel which intersects or runs through the land?
(b) any dedication to or use by the public of any right of way or other easement over any part of the land?
(c) any latent defects in the Property?

22. Has the vendor any notice or knowledge that the Property is affected by the following:
(a) any resumption or acquisition or proposed resumption or acquisition?
(b) any notice requiring work to be done or money to be spent on the Property or any footpath or road adjoining? If so, such notice must be complied with prior to completion.
(c) any work done or intended to be done on the Property or the adjacent street which may create a charge on the Property or the cost of which might be or become recoverable from the purchaser?
(d) any sum due to any local or public authority? If so, it must be paid prior to completion.
(e) any realignment or proposed realignment of any road adjoining the Property?
(f) any contamination including, but not limited to, materials or substances dangerous to health such as asbestos and fibreglass?

23.
(a) Does the Property have the benefit of water, sewerage, drainage, electricity, gas and telephone services?
(b) If so, do any of the connections for such services pass through any adjoining land?
(c) Do any service connections for any other Property pass through the Property?

24. Has any claim been made by any person to close, obstruct or limit access to or from the Property or to an easement over any part of the Property?

Capacity

25. If the Contract discloses that the vendor is a trustee, evidence should be produced to establish the trustee's power of sale.

Requisitions and transfer

26. If not attached to the Contract and the transaction is not an excluded transaction, any *clearance certificate* under Section 14-220 of Schedule 1 of the *Taxation Administration Act 1953 (Cth)* should be served on the purchaser at least 7 days prior to completion.

27. If the transfer or any other document to be handed over on completion is executed pursuant to a power of attorney, then at least 7 days prior to completion a copy of the registered power of attorney should be produced and found in order.

28. If the vendor has or is entitled to have possession of the title deeds the Certificate Authentication Code must be provided 7 days prior to settlement.

29. Searches, surveys, enquiries and inspection of title deeds must prove satisfactory.

30. The purchaser reserves the right to make further requisitions prior to completion.

31. Unless we are advised by you to the contrary prior to completion, it will be assumed that your replies to these requisitions remain unchanged as at the completion date.

LAND REGISTRY SERVICES Title Search

InfoTrack

NEW SOUTH WALES LAND REGISTRY SERVICES - TITLE SEARCH

FOLIO: 46/15639

SEARCH DATE	TIME	EDITION NO	DATE
14/12/2021	10:55 AM	4	14/12/2021

LAND

LOT 46 IN DEPOSITED PLAN 15639
LOCAL GOVERNMENT AREA KU-RING-GAI
PARISH OF GORDON COUNTY OF CUMBERLAND
TITLE DIAGRAM DP15639

FIRST SCHEDULE

ROSLYN JENNIFER HEILMANN (ND AR719273)

SECOND SCHEDULE (3 NOTIFICATIONS)

1 RESERVATIONS AND CONDITIONS IN THE CROWN GRANT(S)
2 X920858 MORTGAGE TO WESTPAC BANKING CORPORATION
3 AC745110 MORTGAGE TO WESTPAC BANKING CORPORATION

NOTATIONS

UNREGISTERED DEALINGS: NIL

*** END OF SEARCH ***

21/8641 PRINTED ON 14/12/2021

* Any entries preceded by an asterisk do not appear on the current edition of the Certificate of Title. Warning: the information appearing under notations has not been formally recorded in the Register. InfoTrack an approved NSW Information Broker hereby certifies that the information contained in this document has been provided electronically by the Registrar General in accordance with Section 968(2) of the Real Property Act 1900.

Copyright © Office of the Registrar-General 2021

Received: 14/12/2021 10:55:33

Req:R044617 /Doc:DP 0015639 P /Rev:02-Jul-2007 /NSW LRS /Pgs:ALL /Prt:08-Dec-2021 12:06 /Seq:1 of 5
© Office of the Registrar-General /Src:INFOTRACK /Ref:21/8641

Plan Form No. 1 (for Deposited Plan)

Municipality of
Shire of Kuring-gai
B690219 13-7-28
L.G.A. KU-RING-GAI

D.P. 15639 (E)

PLAN
OF AVONDALE GOLF LINKS

Being a Subdivision of the Land in Cs.T. I

GORDON
PARISH OF ~~YORSTON~~ COUNT

Scale 100' to an inc

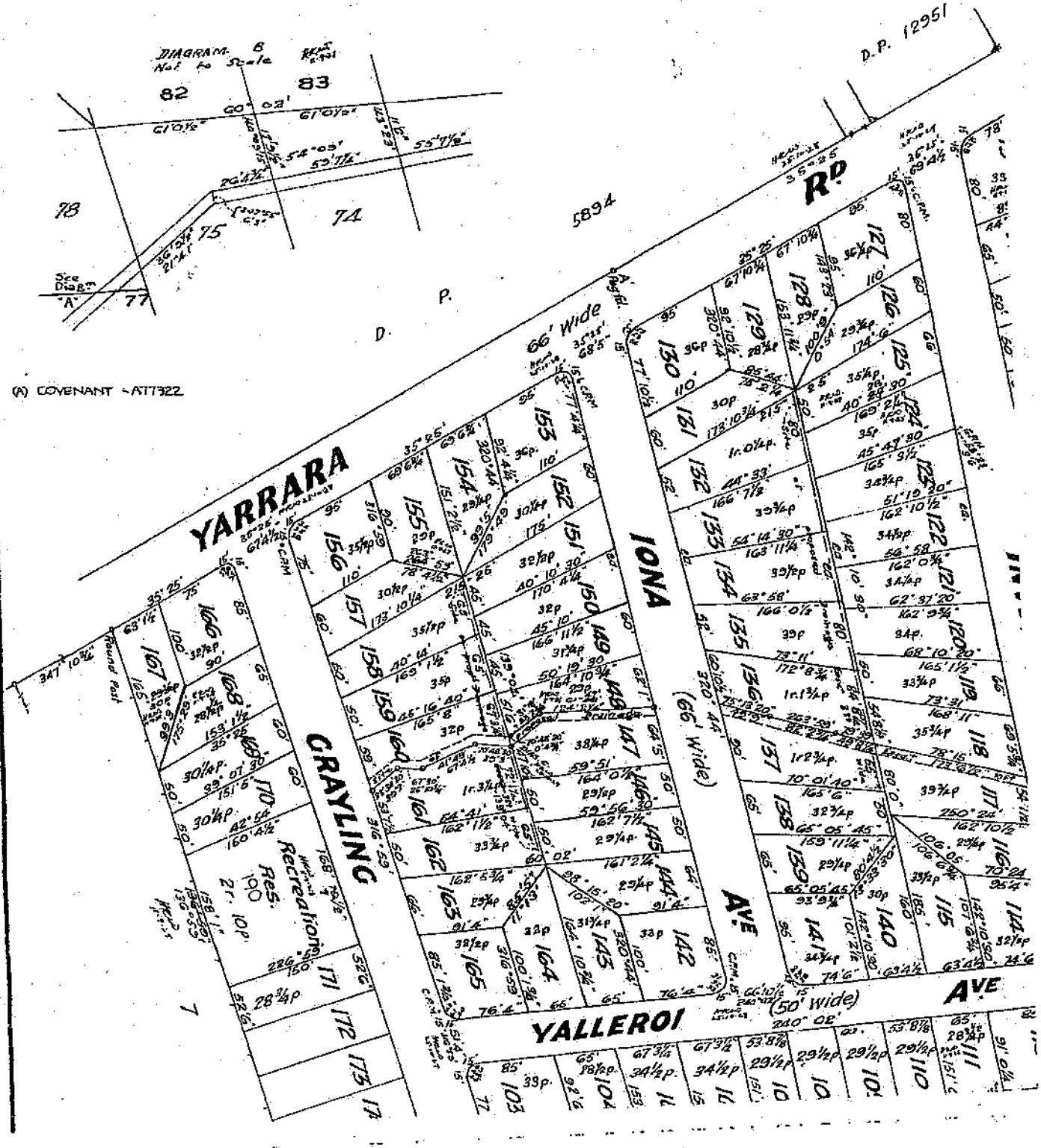

Req:R044617 /Doc:DP 0015639 P /Rev:02-Jul-2007 /NSW LRS /Pgs:ALL /Prt:08-Dec-2021 12:06 /Seq:2 of 5
© Office of the Registrar-General /Src:INFOTRACK /Ref:21/8641

PLAN

GOLF LINKS ESTATE

Land in C.S.T. Vol. 2441, Fol. 114 & Vol. 4085, Fol. 73

DEP 22nd PLAN Novr 15639 (E) 28

COUNTY OF CUMBERLAND

100' to an inch

This plan of subdivision has been approved by the Shire Council and is covered by the Shire Clerk's Certificate No. 12 of 7 [illegible] 19[illegible]

In witness whereof the Common Seal of the Council of the Shire of Ku-ring-gai was hereunto affixed the [illegible] day of [illegible] in pursuance of a resolution of the Council passed the [illegible]

Shire Clerk

Presidents

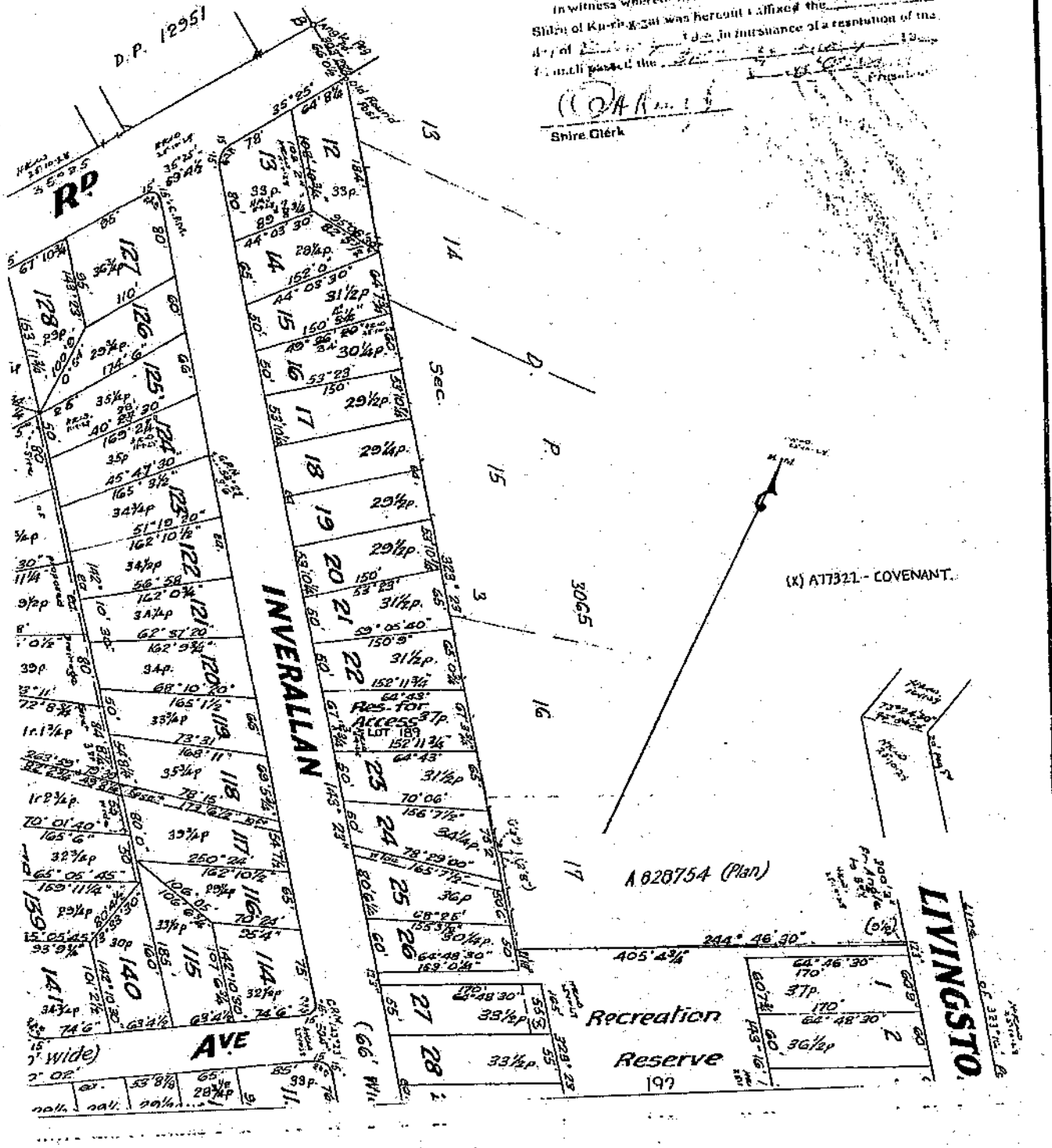

Req:R044617 /Doc:DP 0015639 P /Rev:02-Jul-2007 /NSW LRS /Pgs:ALL /Prt:08-Dec-2021 12:06 /Seq:3 of 5
© Office of the Registrar-General /Src:INFOTRACK /Ref:21/8641

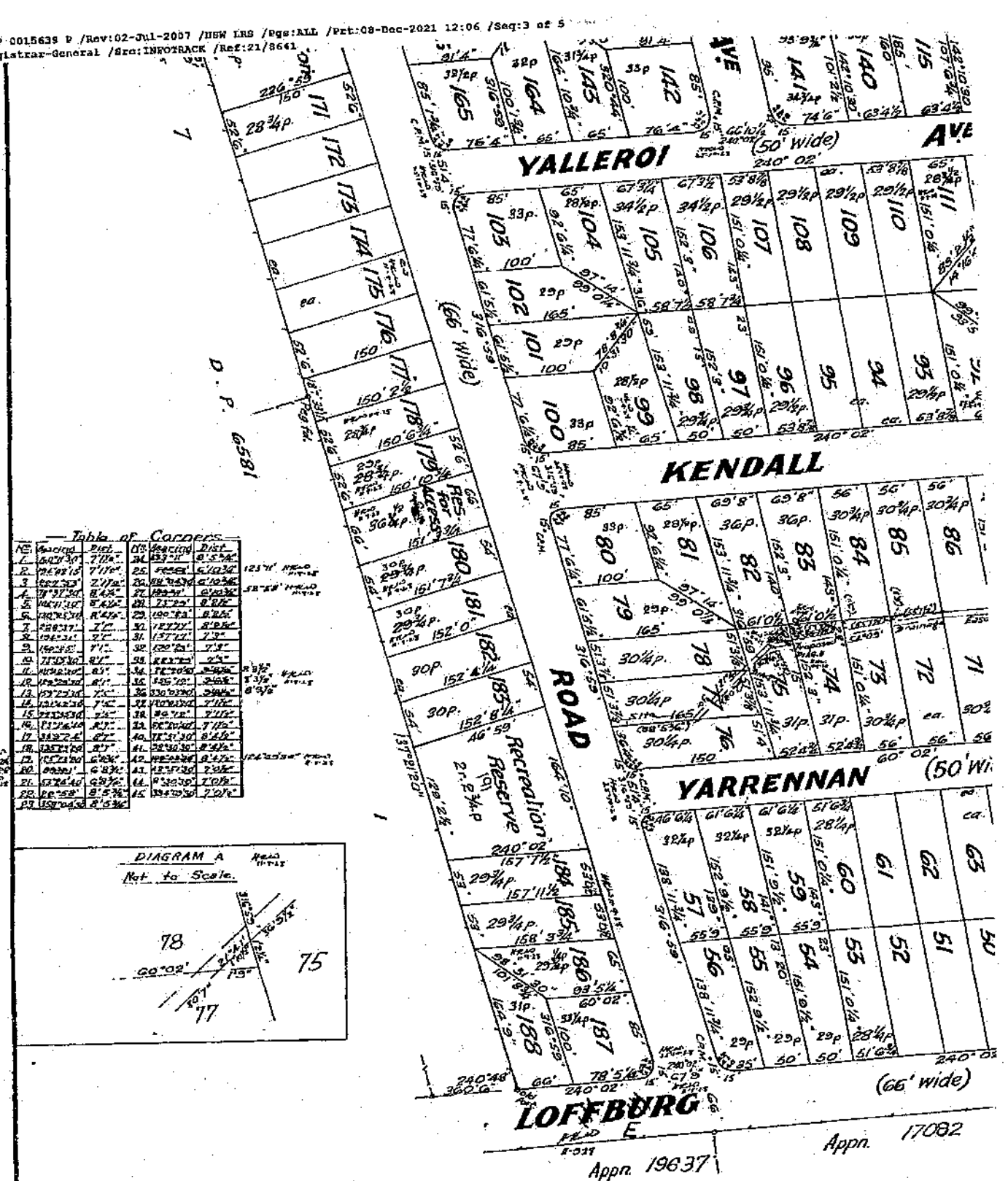

Table of Corners

No.	Bearing	Dist.	No.	Bearing	Dist.
1.	64°29'30"	7'11⅝"	24.	153°11"	8'5¾"
2.	116°22'15"	7'11⅝"	25.	[illegible]	6'10¾"
3.	64°22'30"	7'11⅝"	26.	244°48'30"	6'10¾"
4.	71°37'30"	8'4⅜"	27.	155°44'"	6'10¾"
5.	116°11'30"	8'4⅜"	28.	71°22'30"	8'8⅛"
6.	180°15'15"	8'4⅜"	29.	180°15'15"	8'8⅛"
7.	228°37'30"	7'1"	30.	108°37'30"	8'8⅛"
8.	154°31'30"	7'1"	31.	157°11'"	7'1"
9.	154°15'15"	7'1⅛"	32.	180°15'15"	7'1"
10.	71°15'30"	8'1"	33.	244°15'30"	7'5"
11.	116°22'30"	8'1"	34.	116°15'30"	8'5¾"
12.	116°22'30"	8'1"	35.	116°15'30"	8'5¾"
13.	153°22'30"	7'1⅝"	36.	330°15'30"	8'5¾"
14.	153°22'30"	7'1⅝"	37.	330°15'30"	7'11⅝"
15.	243°22'30"	7'1⅝"	38.	26°15'"	7'11⅝"
16.	153°22'45"	8'1⅝"	39.	90°22'45"	7'11⅝"
17.	243°22'45"	8'1⅝"	40.	72°37'30"	8'4⅜"
18.	153°22'30"	8'1"	41.	52°30'30"	8'4⅜"
19.	153°22'30"	6'8¾"	42.	142°37'30"	8'4⅜"
20.	90°30'"	6'8¾"	43.	18°37'30"	7'10⅝"
21.	53°26'45"	6'8¾"	44.	9°30'30"	7'10⅝"
22.	116°15'"	8'5¾"	45.	334°30'30"	7'10⅝"
23.	154°04'30"	8'5¾"			

DIAGRAM A
Not to Scale.

NOTES (1). It is intended to dedicate Inverallon Ave, Iona Ave, Grayling Rd, Y
the splayed corner of Lot G
Yarrennan Ave extension of Kendall St A to the public.
(2) Restrictive Covenants, if any, will be embodied in the transfers

Covered by Council Clerks Certificate No. DP 15639 (E)

Datum line of Azimuth A-B.

Council Clerk.

of 7/11/58

New Commercial Properties (Vale) Limited having complied with the requirements of the Board of Subdivision dated the [illegible] this [illegible]

Req:R044617 /Doc:DP 0015639 P /Rev:02-Jul-2007 /NSW LRS /Pgs:ALL /Prt:08-Dec-2021 12:06 /Seq:4 of 5
© Office of the Registrar-General /Src:INFOTRACK /Ref:21/8641

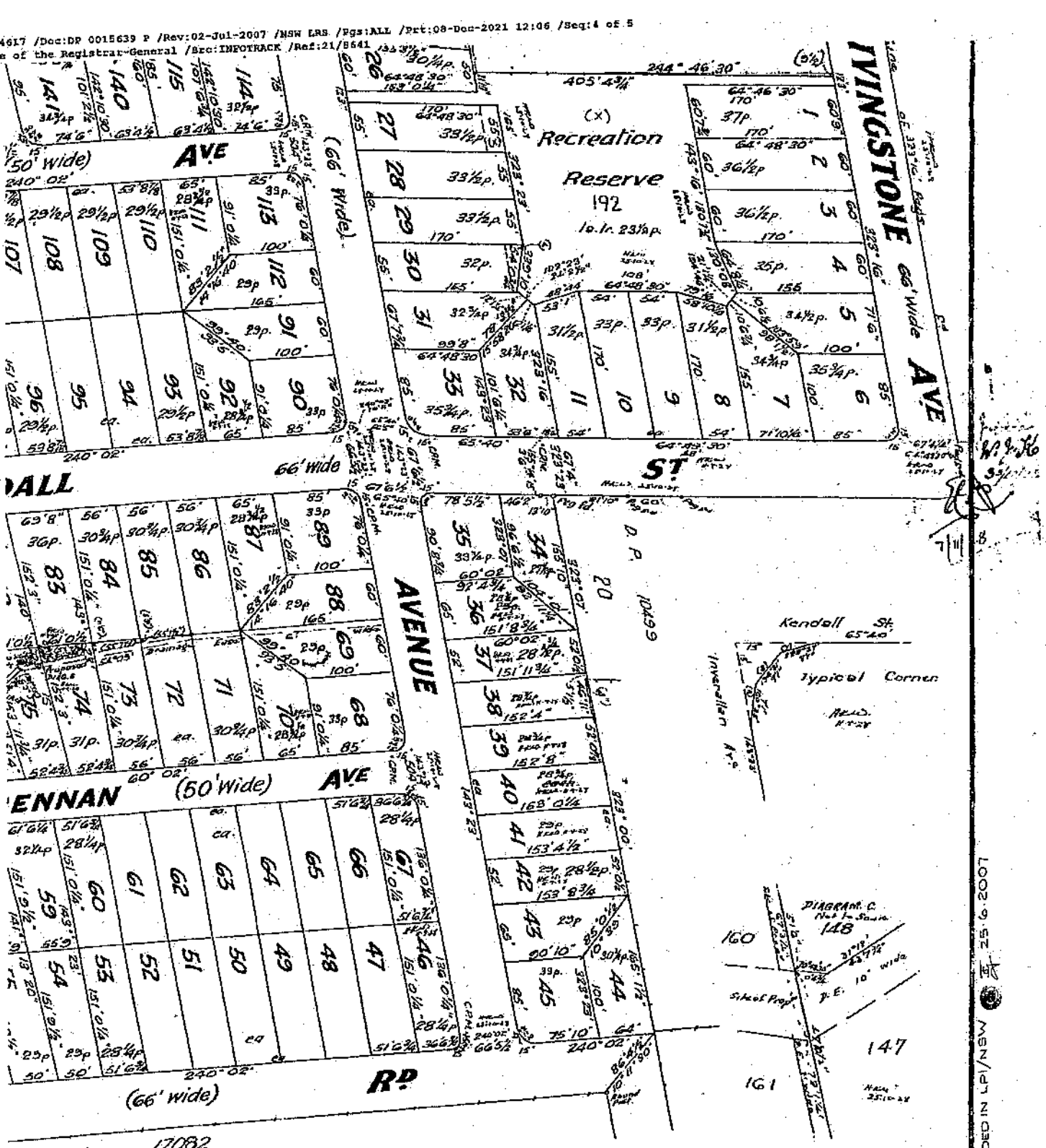

D.P. 15639 (E)

Harold Keith Wright of Sydney

Licensed Surveyor specially licensed under the Real Property Act, 1900, do hereby solemnly and sincerely declare (a) that all boundaries and measurements shown on this plan are correct, (b) that all survey marks found and relevant physical objects on or adjacent to the boundaries are correctly represented, (c) that all physical objects indicated actually exist in the positions shown, (d) that the whole of the material facts in relation to the land are correctly represented, (e) that the survey has been made under my immediate supervision and I make this solemn declaration conscientiously believing the same to be true, and by virtue of the provisions of the Oaths Act, 1900.

H K Wright Licensed Surveyor

Date of Survey {Nov. 1926, Apr. 1927

...e, Iona Av^e, Grayling R^d, Yalleroi Av^e.
...m splayed corner of lot C
...all St^s to the public.
embodied in the transfers issued hereon.

Subscribed and declared before me at Sydney this 17th day of January A.D. 1928

J.P.

*Add here by me or under my immediate supervision as the case may be.

PLAN AMENDED IN L.T.O. 4-8-1989 (x) ADDED IN LPI/NSW 25-6-2007
30-8-1989

Req:R044617 /Doc:DP 0015639 P /Rev:02-Jul-2007 /NSW LRB /Pgs:ALL /Prt:08-Dec-2021 12:06 /Seq:5 of 5
© Office of the Registrar-General /Src:INFOTRACK /Ref:21/8641

CONVERSION TABLE ADDED IN REGISTRAR GENERAL'S DEPARTMENT

DP 15639

FEET	INCHES		METRES
-	3		0.075
-	4		0.1
-	4	3/4	0.12
-	9	1/2	0.24
1	2	1/4	0.36
1	3		0.38
1	9		0.538
1	10	1/2	0.57
2	1	1/4	0.64
2	8		0.815
3	3		0.99
3	6		1.065
3	-		1.325
3	1	1/2	1.56
5	9		1.755
6	-		1.83
6	3		1.905
6	8	3/4	2.05
6	10	3/4	2.1
7	-		2.155
7	0	1/2	2.145
7	1		2.16
7	1	1/2	2.17
7	3		2.21
7	8		2.26
8	1		2.463
8	2	1/2	2.5
8	3	1/2	2.525
8	4	1/4	2.545
8	4	1/2	2.555
8	5	3/4	2.585
8	7		2.615
9	-		2.745
10	-		3.05
10	6	1/2	3.215
10	6	3/4	3.22
10	11		3.325
11	6		3.505
12	1	1/4	3.69
12	8		3.735
13	10		4.215
15	-		4.57
16	-		4.875
17	9	1/2	5.425
17	10	1/2	5.45
18	6		5.64
18	7		5.665
20	-		6.095
21	1	1/4	6.43
21	10		6.655
24	8	1/2	7.38
25	10	3/4	7.695
26	4	3/4	8.045
33	11		10.38
35	-		10.67
36	4		11.075
36	6	3/4	11.145
36	9	1/2	11.215
39	2		11.94
39	3		11.965
43	7	3/4	13.305
45	-		13.715
46	2		14.07
46	6	1/4	14.18
46	11		14.3
47	10	1/2	14.59
49	8	1/4	15.148
49	9		15.165
50	-		15.24
50	8		15.34
50	8		15.39
51	3	7/8	15.645
51	4		15.645
51	6		15.695
51	6	3/4	15.715
52	-		15.85
52	0	1/2	15.86

CONVERSION TABLE ADDED IN REGISTRAR GENERAL'S DEPARTMENT

DP 15639 CONTINUED

FEET	INCHES		METRES
52	4	1/4	15.955
52	4	3/4	15.97
52	6		16
52	7	1/4	16.035
53	-		16.155
53	0	1/2	16.165
53	1		16.18
53	6		16.305
53	7	1/2	16.345
53	8	7/8	16.38
53	10	1/4	16.415
54	-		16.46
54	0	3/4	16.48
54	7	1/2	16.65
54	8	1/4	16.67
55	-		16.765
55	7	1/2	16.955
55	9		16.995
56	-		17.07
56	5		17.195
56	7	1/2	17.67
56	7	3/4	17.675
56	10	1/4	17.74
57	-		17.985
57	7	1/4	18.165
58	-		18.29
58	7	3/4	18.465
60	9		18.515
60	10	1/2	18.555
61	0	1/2	18.605
61	5	1/2	18.73
61	6	1/4	18.75
62	1		18.925
63	1	1/2	19.24
63	8	1/2	19.315
64	-		19.505
64	5		19.635
64	7	3/4	19.705
64	8	1/4	19.715
65	-		19.81
65	0	3/4	19.85
66	-		20.115
66	0	1/2	20.13
66	4	1/2	20.23
66	5	1/2	20.255
66	6	1/2	20.28
67	3	1/4	20.505
67	3	1/2	20.51
67	3	3/4	20.515
67	4		20.525
67	8	1/4	20.63
67	8	1/2	20.635
67	6	1/2	20.568
67	7	3/4	20.62
67	9		20.65
67	10	3/4	20.698
68	3		20.855
69	4	1/2	21.145
69	5	3/4	21.175
69	6	3/4	21.205
69	8		21.235
71	6		21.795
71	10	1/4	21.9
72	1	1/4	21.975
72	2	1/4	22.005
74	6		22.71
75	-		22.86
75	2		22.91
75	10		23.115
76	0	1/4	23.17
76	4		23.265
77	4	1/4	23.575
77	6	1/4	23.62
77	10	1/2	23.735
78	-		23.775
78	3	1/2	23.865
78	4	1/2	23.89

CONVERSION TABLE ADDED IN REGISTRAR GENERAL'S DEPARTMENT

DP 15639 CONTINUED

FEET	INCHES		METRES
78	5	1/4	23.91
78	5	1/2	23.915
78	8	3/4	23.995
80	-		24.385
80	4	1/2	24.5
80	6	1/4	24.545
80	7		24.56
81	10		24.985
82	2	3/4	25.065
82	5	1/2	25.155
83	2	1/2	25.36
84	8	1/4	25.615
85	-		25.91
85	0	1/2	25.92
85	1	3/4	25.95
85	8		26.055
86	4	1/2	26.325
88	5	3/4	26.97
89	6	3/4	27.3
89	7	3/4	27.325
90	-		27.43
90	8	3/4	27.655
90	10		27.685
91	0	1/4	27.745
91	4		27.84
92	4	1/4	28.15
92	4	3/4	28.16
92	6		28.195
92	6	1/4	28.2
92	10	1/2	28.31
92	11	1/4	28.325
93	5		28.475
93	5	1/4	28.48
93	9	3/4	28.595
95	-		28.955
95	4		29.06
96	6	1/2	29.425
97	9		29.795
98	1	1/2	29.91
99	0	1/4	30.18
99	3		30.25
99	5		30.3
99	8		30.38
100	-		30.48
100	1	3/4	30.525
100	9		30.71
101	2	1/2	30.85
101	6	1/4	30.958
101	6	3/4	31.005
102	1		31.118
105	-		32.005
105	5	1/2	32.161
106	6	3/4	32.48
107	6	3/4	32.765
108	-		32.92
109	2		33.275
110	-		33.53
124	2	1/4	37.65
129	2	1/2	39.385
136	6	1/4	41.46
138	11	3/4	42.36
150	-		45.72
150	2	1/2	45.785
150	4		45.82
150	4	1/2	45.835
150	6	3/4	45.89
150	9		45.95
150	10	3/4	45.995
151	0	1/4	46.03
151	2	1/2	46.09
151	3	3/4	46.12
151	5		46.15
151	7	3/4	46.22
151	8	3/4	46.245
151	9	1/2	46.265
151	11	3/4	46.325
152	-		46.33

CONVERSION TABLE ADDED IN REGISTRAR GENERAL'S DEPARTMENT

DP 15639 CONTINUED

FEET	INCHES		METRES
152	3		46.405
152	4		46.43
152	4	1/4	46.435
152	8		46.535
152	8	1/4	46.54
152	9	1/2	46.57
152	11	3/4	46.63
153	0	1/4	46.64
153	1	1/2	46.67
153	4	1/2	46.75
153	8	3/4	46.855
153	11	3/4	46.935
155	-		47.245
155	3	1/2	47.335
155	10		47.5
155	11	3/4	47.54
156	7	1/2	47.79
157	7	1/2	48.045
157	11	1/2	48.145
158	1		48.185
158	3	3/4	48.255
159	11	1/4	48.75
160	-		48.77
161	2	1/4	49.13
162	0	3/4	49.395
162	1	1/2	49.415
162	5	3/4	49.525
162	7	1/2	49.57
162	9	3/4	49.625
162	10	1/2	49.645
163	11	1/4	49.97
164	-		49.985
164	0	1/2	50
164	9		50.22
164	10		50.24
164	10	3/4	50.26
165	-		50.29
165	1	1/2	50.33
165	3	1/2	50.38
165	6		50.44
165	7	1/2	50.48
165	8		50.5
166	0	1/2	50.61
166	7	1/2	50.79
166	11	1/2	50.89
168	9	1/2	51.45
168	11		51.49
169	1	1/2	51.55
169	2	1/4	51.57
170	-		51.82
170	4	1/4	51.92
170	10	3/4	52.09
172	8	3/4	52.65
173	6	1/2	52.9
173	10	1/4	52.99
173	10	3/4	53
174	6		53.19
175	-		53.34
180	7	3/4	55.06
184	-		56.06
185	-		56.39
300	5		91.52
347	10	1/2	106.03
347	10	3/4	106.04
360	6		109.88
408	4	3/4	125.56
824	-		253.62
954	4		290.68
1976	5	5/8	602.46
1691	11	7/8	515.7

CONVERSION TABLE ADDED IN REGISTRAR GENERAL'S DEPARTMENT

DP 15639 CONTINUED

AC	RD	P	SQ M
-	-	9 1/2	240.3
-	-	27 1/2	695.6
-	-	28 1/4	714.5
-	-	28 1/2	720.6
-	-	28 3/4	727.7
-	-	29	733.5
-	-	29 1/4	739.8
-	-	29 1/2	746.1
-	-	29 3/4	752.5
-	-	30	758.8
-	-	30 1/4	765.1
-	-	30 1/2	771.4
-	-	30 3/4	777.8
-	-	31	784.1
-	-	31 1/2	796.7
-	-	31 3/4	803
-	-	32	809.4
-	-	32 1/4	815.7
-	-	32 1/2	822
-	-	32 3/4	828.3
-	-	33	834.7
-	-	33 1/4	841
-	-	33 1/2	847.3
-	-	33 3/4	853.6
-	-	34	860
-	-	34 1/4	866.3
-	-	34 1/2	872.6
-	-	34 3/4	878.9
-	-	35	885.2
-	-	35 1/4	891.6
-	-	35 1/2	897.9
-	-	35 3/4	904.2
-	-	36	910.5
-	-	36 1/2	923.2
-	-	36 3/4	929.5
-	-	37	935.8
-	-	38 1/4	967.5
-	-	39	986.4
-	-	39 3/4	1005
-	1	1/4	1018
-	1	3/4	1036
-	2	3/4	1081
-	3	1/4	1094
-	2	3/4	2093
-	2	16	2276
1	1	23 1/2	5615

PLANNING CERTIFICATE

818 Pacific Highway, Gordon NSW 2072
Locked Bag 1006, Gordon NSW 2072
T 02 9424 0000 F 02 9424 0001
DX 8703 Gordon TTY 02 9424 0875
E kmc@kmc.nsw.gov.au
W www.kmc.nsw.gov.au
ABN 86 408 856 411

Ku·ring·gai Council

UNDER SECTION 10.7 OF THE ENVIRONMENTAL PLANNING AND ASSESSMENT ACT, 1979

PROPERTY DETAILS

Address: 2 Inverallan Avenue WEST PYMBLE NSW 2073

Lot Description: Lot 46 DP 15639

CERTIFICATE DETAILS

Certificate No: ePC4938/21 **Certificate Date:** 08/12/2021

Certificate Type: Section 10.7(2) & (5)

APPLICANT DETAILS

REF: 21/8641-#92019184#

InfoTrack
DX 578
SYDNEY

BACKGROUND INFORMATION

This certificate provides information on how a property (such as land, a house, a commercial building, etc.) may be used and the limits on its development. The certificate contains information Council is aware of through its records and environmental plans with data supplied by the State Government. The details contained in this certificate are limited to that required by Section 10.7 of the Environmental Planning and Assessment Act.

THE FOLLOWING INFORMATION IS ISSUED UNDER SECTION 10.7(2) OF THE ENVIRONMENTAL PLANNING AND ASSESSMENT ACT 1979

MATTERS AFFECTING THE LAND AS PRESCRIBED BY SCHEDULE 4 – ENVIRONMENTAL PLANNING & ASSESSMENT ACT REGULATION, 2000.

1. Names of relevant planning instruments and development control plans

(1) Which environmental planning instruments apply to the carrying out of development on this land?

Ku-ring-gai Local Environmental Plan 2015 as published on the NSW Legislation Website on 5 March 2015.

Sydney Regional Environmental Plan (Sydney Harbour Catchment) 2005

State Environmental Planning Policy No.19 - Bushland in Urban Areas.
State Environmental Planning Policy No.33 - Hazardous & Offensive Development.
State Environmental Planning Policy No.44 - Koala Habitat Protection.
State Environmental Planning Policy No.55 - Remediation of Land.
State Environmental Planning Policy No.62 - Sustainable Aquaculture.
State Environmental Planning Policy No.64 - Advertising and Signage.
State Environmental Planning Policy No.65 - Design Quality of Residential Flat Development.
State Environmental Planning Policy (Building Sustainability Index: BASIX) 2004.
State Environmental Planning Policy (State Significant Precincts) 2005.
State Environmental Planning Policy (Mining, Petroleum Production and Extractive Industries) 2007.
State Environmental Planning Policy (Miscellaneous Consent Provisions) 2007.
State Environmental Planning Policy (Infrastructure) 2007.
State Environmental Planning Policy (Exempt and Complying Development Codes) 2008.
State Environmental Planning Policy (Vegetation in Non-Rural Areas) 2017
State Environmental Planning Policy (Educational Establishments and Child Care Facilities) 2017
State Environmental Planning Policy (Coastal Management) 2018.
State Environmental Planning Policy (Housing) 2021.

(2) Which proposed environmental planning instruments apply to the carrying out of development on this land? *(Including planning proposals and proposed environmental planning instruments that are or have been the subject of community consultation or on public exhibition under the E. P. & A. Act).*

There are no proposed environmental planning instruments that apply to this land.

(3) Which development control plans apply to the carrying out of development on this land?

Ku-ring-gai Development Control Plan

SPECIAL NOTE: A development control plan adds further detail to local environmental plans and may address issues such as building design, car parking, landscaping etc. Copies of the Plans are available from Council.

2. Zoning and land use under relevant local environmental plans (other than a SEPP or proposed SEPP)

(a) What is the zoning of this property and the relevant environmental planning instrument?

R2 Low Density Residential under the provisions of Ku-ring-gai Local Environmental Plan 2015.

(b) What does not require development consent under the above environmental planning instrument?

Home occupations.

Note: Please refer to the provisions for Exempt and Complying Development as described in Part 3 of Ku-ring-gai Local Environmental Plan 2015.

(c) What does require development consent under the above environmental planning instrument?

Bed and breakfast accommodation; Building identification signs, Business identification signs; Centre-based child care facilities; Community facilities; Dwelling houses; Environmental protection works; Exhibition homes; Flood mitigation works; Group homes; Health consulting rooms; Home-based child care; Home businesses; Home industries; Hospitals; Neighbourhood shops; Oyster aquaculture; Pond-based aquaculture; Tank-based aquaculture; Places of public worship; Recreation areas; Respite day care centres; Roads; Secondary dwellings.

(d) What is prohibited under the above environmental planning instrument?

Any development not specified in item (b) or (c).

(e) What is the proposed zoning of this property and the relevant proposed environmental planning instrument?

Not applicable. There are no proposed environmental planning instruments that relate to this matter.

(f) What does not require development consent under the above proposed environmental planning instrument?

Not applicable. There are no proposed environmental planning instruments that relate to this matter.

(g) What does require development consent under the above proposed environmental planning instrument?

Not applicable. There are no proposed environmental planning instruments that relate to this matter.

(h) What is prohibited under the above proposed environmental planning

instrument?

Not applicable. There are no proposed environmental planning instruments that relate to this matter.

(i) Do any development standards applying to the land fix minimum land dimensions for the erection of a dwelling-house on the land?

There are no provisions in Ku-ring-gai Local Environmental Plan 2015 that regulate minimum dimension sizes for the erection of a dwelling house on this property.

(j) Does the land include or comprise critical habitat?

No.

(k) Is the land in a conservation area?

No.

SPECIAL NOTE: A conservation area is a place of historic and aesthetic value to the community. It contains a number of elements of significance, such as a historic subdivision layout, a pattern of building "footprints" within each street block, buildings of historic and architectural importance, road alignments, trees, gutters and kerb edges which all combine to create a sense of place that is worth keeping. Council's Heritage Planner can provide you with more information on this matter.

(l) Is an item of environmental heritage situated on the land?

No.

SPECIAL NOTE: You are advised that the consent authority may, before granting consent to any development: (a) on land on which a heritage item is located, or (b) on land that is within a heritage conservation area, or (c) on land that is within the vicinity of land referred to in paragraph (a) or (b), require a heritage management document to be prepared that assesses the extent to which the carrying out of the proposed development would affect the heritage significance of the heritage item or heritage conservation area concerned.

3. Complying development

The extent to which the land is land on which complying development may or may not be carried out under each of the codes for complying development because of the provisions of clauses 1.17A(1)(c) to (e), (2), (3) and (4), 1.18(1)(c3) and 1.19 of State Environmental Planning Policy (Exempt and Complying Development Codes) 2008 and if complying development may not be carried out on that land the reason why it may not be carried out under those clauses?

*(**Special Note:** It is your responsibility to ensure that you comply with any other general requirements of the State Environmental Planning Policy (Exempt and Complying Development Codes) 2008. Failure to do so may mean that a Complying Development Certificate issued under the provisions of the State Environmental Planning Policy (Exempt and Complying Development Codes) 2008 is invalid).*

Container Recycling Facilities Code

Complying development under the Container Recycling Facilities Code **may** be carried out on the land.

Commercial and Industrial Alterations Code

Complying development under the Commercial and Industrial Alterations Code **may** be carried out on the land.

Commercial and Industrial (New Buildings and Additions) Code

Complying development under the Commercial and Industrial (New Buildings and Additions) Code **may** be carried out on the land.

Demolition Code

Complying development under the Demolition Code **may** be carried out on the land.

Fire Safety Code

Complying development under the Fire Safety Code **may** be carried out on the land.

General Development Code

Complying development under the General Development Code **may** be carried out on the land.

Housing Code

Complying development under the Housing Code **may** be carried out on the land.

Housing Alterations Code

Complying development under the Housing Alterations Code **may** be carried out on the land.

Low Rise Medium Density Housing Code

Complying development under the Low Rise Medium Density Housing Code **may** be carried out on the land.

Subdivision Code

Complying development under the Subdivision Code **may** be carried out on the land.

4B. Annual charges under Local Government Act 1993 for coastal protection services that relate to existing coastal protection works

Not applicable. This matter does not apply to land within Ku-ring-gai Local Government Area.

5. Mine subsidence

Is the land proclaimed to be a mine subsidence district within the meaning of section 15 of the Mine Subsidence Compensation Act 1961?

No. Council has not been notified that the land is subject to such a proclamation.

6. Road widening and road realignment

Is the land affected by any road widening or road realignment under the Roads Act, any environmental planning instrument or any resolution of council?

No.

7. Council and other public authority policies on hazard risk restrictions.

Is the land affected by a policy adopted by council, or by any other public authority required to be referred to in a planning certificate, that restricts the development of the land because of the likelihood of land slip, bushfire, tidal inundation, subsidence, contamination, acid sulphate soils or other risk (other than flooding)?

No.

Note: A review of Council's readily available records has been conducted to identify previous land uses that may have caused land contamination. This review did not reveal any reason for contamination of this property. However, prior to urban settlement, sizeable areas of Ku-ring-gai were covered by agricultural and horticultural activities. These uses are listed in the Managing Land Contamination Planning Guidelines as activities that may cause contamination. If you are concerned about possible contamination of the site you should make your own investigations regarding the condition of this property.

7A. Flood related development controls information

Is the land or part of the land within the flood planning area and subject to flood related development controls?

No.(Unknown)
The flood risk of this land has not yet been mapped. Unmapped locations may also be subject to flood related development controls

Is the land or part of the land between the flood planning area and the probable maximum flood and subject to flood related development controls?

No.(Unknown)
The flood risk of this land has not yet been mapped. Unmapped locations may also be subject to flood related development controls

***SPECIAL NOTE: Flood planning area** has the same meaning as in the Floodplain Development Manual.*
***Floodplain Development Manual** means the Floodplain Development Manual (ISBN 0 7347 5476 0) published by the NSW Government in April 2005.*
***Probable maximum flood** has the same meaning as in the Floodplain Development Manual.*

8. Land reserved for acquisition

Do any environmental planning instruments or proposed environmental planning instruments referred to in clause 1 make provision in relation to the acquisition of the land by a public authority, as referred to in section 3.15 of the Act?

No.

9. Contribution plans

Which contribution plans apply if this land is developed?

Ku-ring-gai Contributions Plan 2010.
Ku-ring-gai s94A Contributions Plan 2015.

***SPECIAL NOTE:** A contribution plan, commonly known as a section 94 plan, outlines the financial costs Council charges if land is developed and Council believes the development will require additional services such as parks, roads etc. Copies of the contribution plans are available from Council.*

9A. Biodiversity certified land

Is the land, land that is biodiversity certified land under Part 8 of the Biodiversity Conservation Act 2016?

Council has not been notified that the land is biodiversity certified land.

***SPECIAL NOTE:** Biodiversity certified land includes land certified under Part 7AA of the Threatened Species Conservation Act 1995 that is taken to be certified under Part 8 of the Biodiversity Conservation Act 2016.*

10. Biodiversity stewardship sites

Is the land, land that is a biodiversity stewardship site under a biodiversity stewardship agreement under part 5 of the Biodiversity Conservation Act 2016?

Council has not been notified that the land is biodiversity stewardship land.

SPECIAL NOTE: Biodiversity stewardship agreements include biobanking agreements under Part 7A of the Threatened Species Conservation Act 1995 that are taken to be biodiversity stewardship agreements under Part 5 of the Biodiversity Conservation Act 2016.

10A. Native vegetation clearing set asides

Is the land, land that contains a set aside area under section 60ZC of the Local Land Services Act 2013?

Council has not been notified that the land contains a set aside area.

11. Bush fire prone land

Is the land bush fire prone land?

Part of the land is bush fire prone land.

"Bush fire prone land" is defined in section 4 of the Environmental Planning & Assessment Act 1979 as meaning "land recorded for the time being as bushfire prone land on a bush fire prone land map for the area."

"The "area" is the local government area of Ku-ring-gai."

"The bush fire prone land map referred to in the definition may be inspected at the office of the Council."

SPECIAL NOTE: Bush fire prone land is defined in section 4 of the Environmental Planning and Assessment Act 1979 as meaning "land recorded for the time being as bushfire prone land on a bush fire prone land map for the area". The "area" is the local government area of Ku-ring-gai.

12. Property vegetation plans

Is the land, land to which a property vegetation plan under Native Vegetation Act 2003 applies?

Council has not been notified that the land is subject to an approved property vegetation plan.

13. Orders under Trees (Disputes between Neighbours) Act 2006

Is the land, subject to an order under the Tree (Disputes between neighbours) Act 2006 to carry out work in relation to a tree on the land?

Council has not been notified that the land is subject to such an order.

14. Directions under Part 3A

Is the land, land subject to a direction under Part 3A Section 75P(2)(c1) of the Environmental Planning and Assessment Act 1979 No.203?

No.

15. Site Compatibility certificates and conditions for seniors housing

Is there a current site compatibility certificate (seniors housing), of which council is aware, in respect of proposed development on the land issued under clause 24 of the repealed State Environmental Planning Policy (Housing for Seniors or People with a Disability) 2004?

The land is not subject to such a current site compatibility certificate (seniors housing) of which Council is aware.

SPECIAL NOTE: State Environmental Planning Policy (Housing for Seniors or People with a Disability) 2004 repealed on 26 November 2021 by State Environmental Planning Policy (Housing) 2021

16. Site Compatibility certificates for infrastructure, schools or TAFE establishments

Is there a valid site compatibility certificate (infrastructure) or site compatibility certificate (schools and TAFE establishments), of which council is aware, in respect of proposed development on the land?

The land is not subject to such a valid site compatibility certificate (infrastructure) of which Council is aware.

17. Site Compatibility certificates and conditions for affordable housing

Is there a current site compatibility certificate (affordable housing), of which council is aware, in respect of proposed development on the land issued under clause 39 of State Environmental Planning Policy (Housing) 2021?

The land is not subject to such a current site compatibility certificate (affordable housing) of which Council is aware.

18. Paper subdivision information

Is the land, land subject to a development plan adopted by a relevant authority, land proposed to be subject to a consent ballot or land subject to a subdivision order?

Not applicable.

SPECIAL NOTE: Words and expressions used in this item have the same meaning as they have in Part 16C of the Environmental Planning and Assessment Regulation 2000.

19. Site verification certificate

Is there a current site verification certificate, of which council is aware, in respect of the land issued under clause 17C of State Environmental Planning Policy (Mining, Petroleum Production and Extractive Industries) 2007?

The land is not subject to a current site verification certificate of which Council is aware.

SPECIAL NOTE: A site verification certificate sets out the Secretary's opinion as to whether the land concerned is or is not biophysical strategic agricultural land or critical industry cluster land – see Division 3 of Part 4AA of State Environmental Planning Policy (Mining, Petroleum Production and Extractive Industries) 2007.

20. Loose-fill asbestos insulation

Does the land include any residential premises (within the meaning of Division 1A of Part 8 of the Home Building Act 1989) that are listed on the register that is required to be maintained under that Division?

NSW Fair Trading has not provided Council with written confirmation that this property is listed on the Loose-Fill Asbestos Insulation Register.

SPECIAL NOTE: Some residential homes located in the Ku-ring-gai Local Government Area have been identified as containing loose-fill asbestos insulation, for example in the roof space. NSW Fair Trading maintains a Register of homes that are affected by loose-fill asbestos insulation.
You should make your own enquiries as to the age of the buildings on the land to which this certificate relates and, if it contains a building constructed prior to 1980, the council strongly recommends that any potential purchaser obtain advice from a licensed asbestos assessor to determine whether loose-fill asbestos is present in any building on the land and, if so, the health risks (if any) this may pose for the building's occupants.

For further information about the Loos-fill asbestos Public Register contact NSW Fair Trading. Tel: 13 32 20 or www.loosefillasbestos.nsw.gov.au.

21. Affected building notices and building product rectification orders

(1) Is there any affected building notice of which council is aware that is in force in respect of the land?

No.

(2) Is there any building product rectification order of which council is aware that is in force in respect of the land and has not been fully complied with?

No.

(3) Has any notice of intention to make a building product rectification order of which council is aware has been given in respect of the land and is outstanding?

No.

SPECIAL NOTE: The terms "affected building notice" and "building product rectification order" have the same meaning as in the Building Products (Safety) Act 2017.

The following matters are prescribed by Section 59(2) of the Contaminated Land Management Act 1997 as additional matters to be specified in a planning certificate.

(a) Is the land to which this certificate relates significantly contaminated land within the meaning of that Act?

No.

(b) Is the land to which this certificate relates subject to a management order within the meaning of that Act?

No.

(c) Is the land to which this certificate relates subject to an approved voluntary management proposal within the meaning of that Act?

No.

(d) Is the land to which this certificate relates subject to an ongoing maintenance order within the meaning of that Act?

No.

(e) Is the land of which this certificate relates subject to a site audit statement within the meaning of the Act?

No.

SPECIAL NOTE: If you have any concerns about land contamination beyond the information described in this certificate, you should contact the NSW Environmental Protection Authority. Tel: 131 555 or email info@environment.nsw.gov.au.

Land Slip or Subsidence:

Council records do not have sufficient information to indicate land slip or subsidence is likely to restrict development on this land. However, some lots in Ku-ring-gai Local Government Area contain filling and/or road batters which may be subject to settlement and require special consideration in the design of foundations.

Flooding:

Some properties in the Ku-ring-gai Local Government area contain or adjoin natural drainage paths, pipelines, watercourses and depressions. During major rainfall or blockage of the drainage system surface water may affect the site or restrict future development.

SPECIAL NOTE: The Department of Planning and Environment and the Department of Commerce have not indicated any private property which may be affected by flooding of major rivers or creeks in the Ku-ring-gai Local Government Area.

Loose-fill asbestos insulation:

Some residential homes located in the Ku-ring-gai Local Government Area have been identified as containing loose-fill asbestos insulation, for example in the roof space. NSW Fair Trading maintains a Register of homes that are affected by loose-fill asbestos insulation.

You should make your own enquiries as to the age of the buildings on the land to which this certificate relates and, if it contains a building constructed prior to 1980, the council strongly recommends that any potential purchaser obtain advice from a licensed asbestos assessor to determine whether loose-fill asbestos is present in any building on the land and, if so, the health risks (if any) this may pose for the building's occupants.

For further information about the Loos-fill asbestos Public Register please contact NSW Fair Trading. Tel:13 32 20 or www.loosefillasbestos.nsw.gov.au.

Contamination:

Council records do not have sufficient information relating to any previous uses of this land to confirm that the land has not been used for a purpose which would be likely to have contaminated the land. Parties should make their own enquiries as to whether the land may be contaminated.

Threatened species, populations and ecological communities:

This land may contain threatened species, populations and ecological communities listed under the *Biodiversity Conservation Act 2016 (NSW)* and or the *Environment Protection Biodiversity Conservation Act 1999* (Commonwealth). For more information contact NSW Office of Environment and Heritage Tel: 131 555 or the Australian Government Department of Environment and Energy Tel: 1800 803 772.

This land may contain one or more of the following endangered or critically endangered ecological communities listed under Schedule 2 of the *Biodiversity Conservation Act 2016*

(NSW):

Blue Gum High Forest in the Sydney Basin Bioregion,
Coastal Saltmarsh in the New South Wales North Coast, Sydney Basin and South East Corner Bioregions,
Coastal Upland Swamp in the Sydney Basin Bioregion,
Duffys Forest Ecological Community in the Sydney Basin Bioregion,
Swamp Oak Floodplain Forest of the New South Wales North Coast, Sydney Basin and South East Corner Bioregions,
Sydney Turpentine Ironbark Forest.

For more information contact NSW Department of Environment & Heritage. Tel:131 555 or email info@environment.nsw.gov.au <mailto:info@environment.nsw.gov.au>

John McKee
General Manager

Sydney WATER

Service Location Print

Application Number: 8001302033

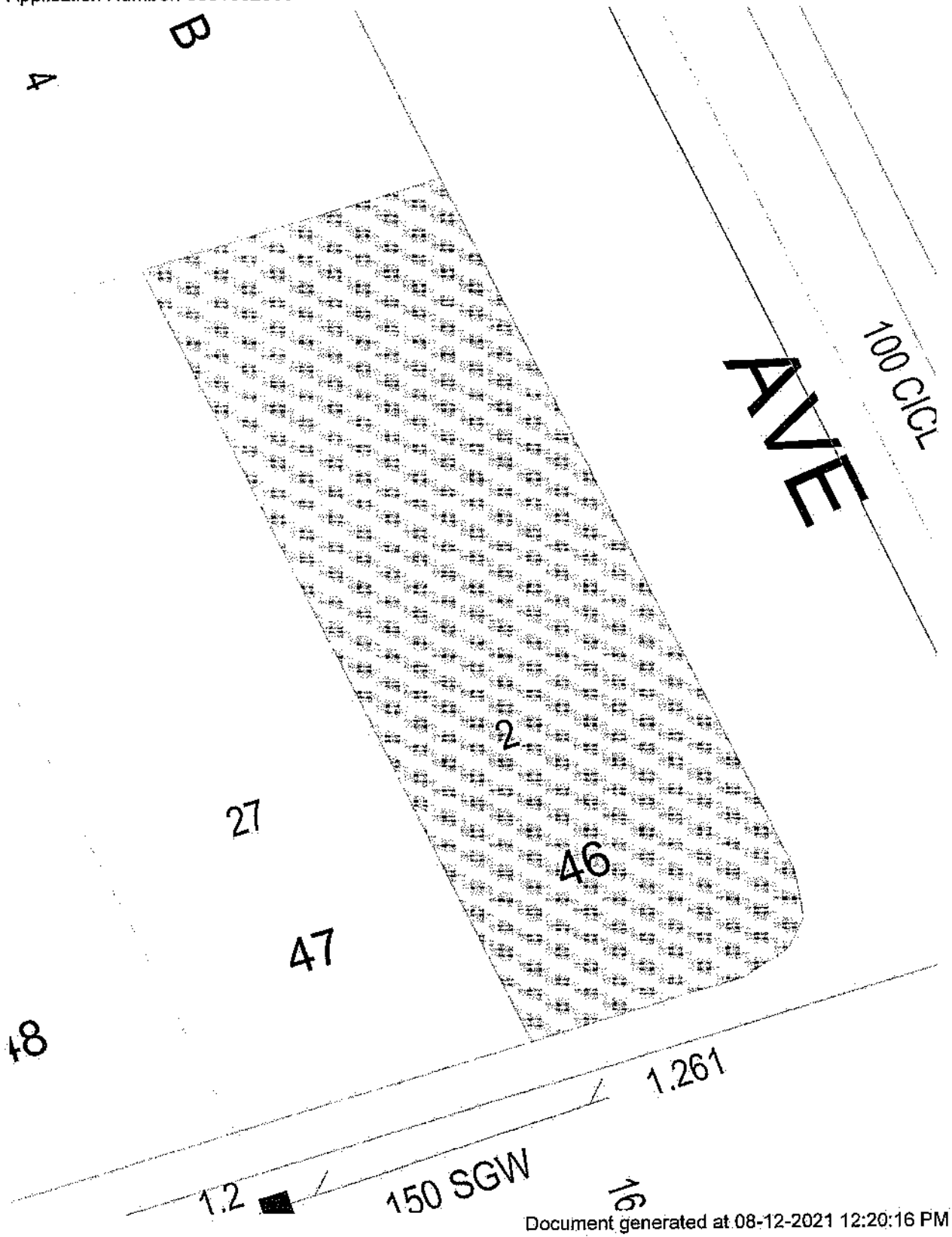

Document generated at 08-12-2021 12:20:16 PM

Disclaimer
The information on this print shows if we provide any water, wastewater or stormwater services to this property. It may not be accurate or to scale. If you'd like to see the location of private wastewater pipes on the property, please buy a **Sewer service diagram.**

Sydney WATER

Asset Information

Legend

Sewer

- Sewer Main (with flow arrow & size type text) — 225 PVC
- Disused Main
- Rising Main
- Maintenance Hole (with upstream depth to invert) — 1.7
- Sub-surface chamber
- Maintenance Hole with Overflow chamber — MH
- Ventshaft EDUCT — VE
- Ventshaft INDUCT — VI
- Property Connection Point (with chainage to downstream MH) — PCP
- Concrete Encased Section — Concrete Encased
- Terminal Maintenance Shaft — TMS
- Maintenance Shaft — MS
- Rodding Point — RP
- Lamphole
- Vertical — VERT
- Pumping Station — SPO882
- Sewer Rehabilitation

Pressure Sewer

- Pressure Sewer Main
- Pump Unit (Alarm, Electrical Cable, Pump Unit)
- Property Valve Boundary Assembly
- Stop Valve
- Reducer / Taper
- Flushing Point — FP

Vacuum Sewer

- Pressure Sewer Main
- Division Valve
- Vacuum Chamber
- Clean Out Point

Stormwater

- Stormwater Pipe
- Stormwater Channel
- Stormwater Gully
- Stormwater Maintenance Hole

Property Details

- Boundary Line
- Easement Line
- House Number
- Lot Number
- Proposed Land

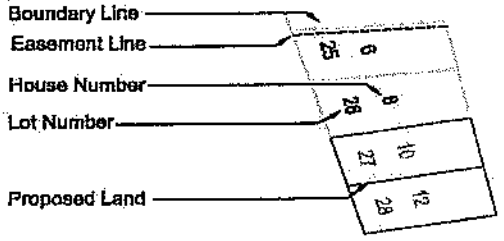

- Sydney Water Heritage Site (please call **132 092** and ask for the **Heritage Unit**)

Water

- WaterMain - Potable (with size type text) — 200 PVC
- Disconnected Main - Potable
- Proposed Main - Potable
- Water Main - Recycled
- Special Supply Conditions - Potable
- Special Supply Conditions - Recycled
- Restrained Joints - Potable
- Restrained Joints - Recycled
- Hydrant
- Maintenance Hole
- Stop Valve
- Stop Vale with By-pass
- Stop Valve with Tapers
- Closed Stop Valve
- Air Valve
- Valve
- Scour
- Reducer / Taper
- Vertical Bends
- Reservoir
- Recycled Water is shown as per Potable above. Colour as indicated

Private Mains

- Potable Water Main
- Recycled Water Main
- Sewer Main
- Symbols for Private Mains shown grey

Disclaimer
The information on this print shows if we provide any water, wastewater or stormwater services to this property. It may not be accurate or to scale. If you'd like to see the location of private wastewater pipes on the property, please buy a Sewer service diagram.

Sydney WATER

Pipe Types

ABS	Acrylonitrile Butadiene Styrene	AC	Asbestos Cement
BRICK	Brick	CI	Cast Iron
CICL	Cast Iron Cement Lined	CONC	Concrete
COPPER	Copper	DI	Ductile Iron
DICL	Ductile Iron Cement (mortar) Lined	DIPL	Ductile Iron Polymeric Lined
EW	Earthenware	FIBG	Fibreglass
FL BAR	Forged Locking Bar	GI	Galvanised Iron
GRP	Glass Reinforced Plastics	HDPE	High Density Polyethylene
MS	Mild Steel	MSCL	Mild Steel Cement Lined
PE	Polyethylene	PC	Polymer Concrete
PP	Polypropylene	PVC	Polyvinylchloride
PVC - M	Polyvinylchloride, Modified	PVC - O	Polyvinylchloride, Oriented
PVC - U	Polyvinylchloride, Unplasticised	RC	Reinforced Concrete
RC-PL	Reinforced Concrete Plastics Lined	S	Steel
SCL	Steel Cement (mortar) Lined	SCL IBL	Steel Cement Lined Internal Bitumen Lined
SGW	Salt Glazed Ware	SPL	Steel Polymeric Lined
SS	Stainless Steel	STONE	Stone
VC	Vitrified Clay	WI	Wrought Iron
WS	Woodstave		

Further Information

Please consult the Dial Before You Dig enquiries page on the Sydney Water website.

For general enquiries please call the Customer Contact Centre on 132 092

In an emergency, or to notify Sydney Water of damage or threats to its structures, call 13 20 90 (24 hours, 7 days)

Disclaimer
The information on this print shows if we provide any water, wastewater or stormwater services to this property. It may not be accurate or to scale. If you'd like to see the location of private wastewater pipes on the property, please buy a Sewer service diagram.

Sydney WATER

Sewer Service Diagram

Application Number: 8001301989

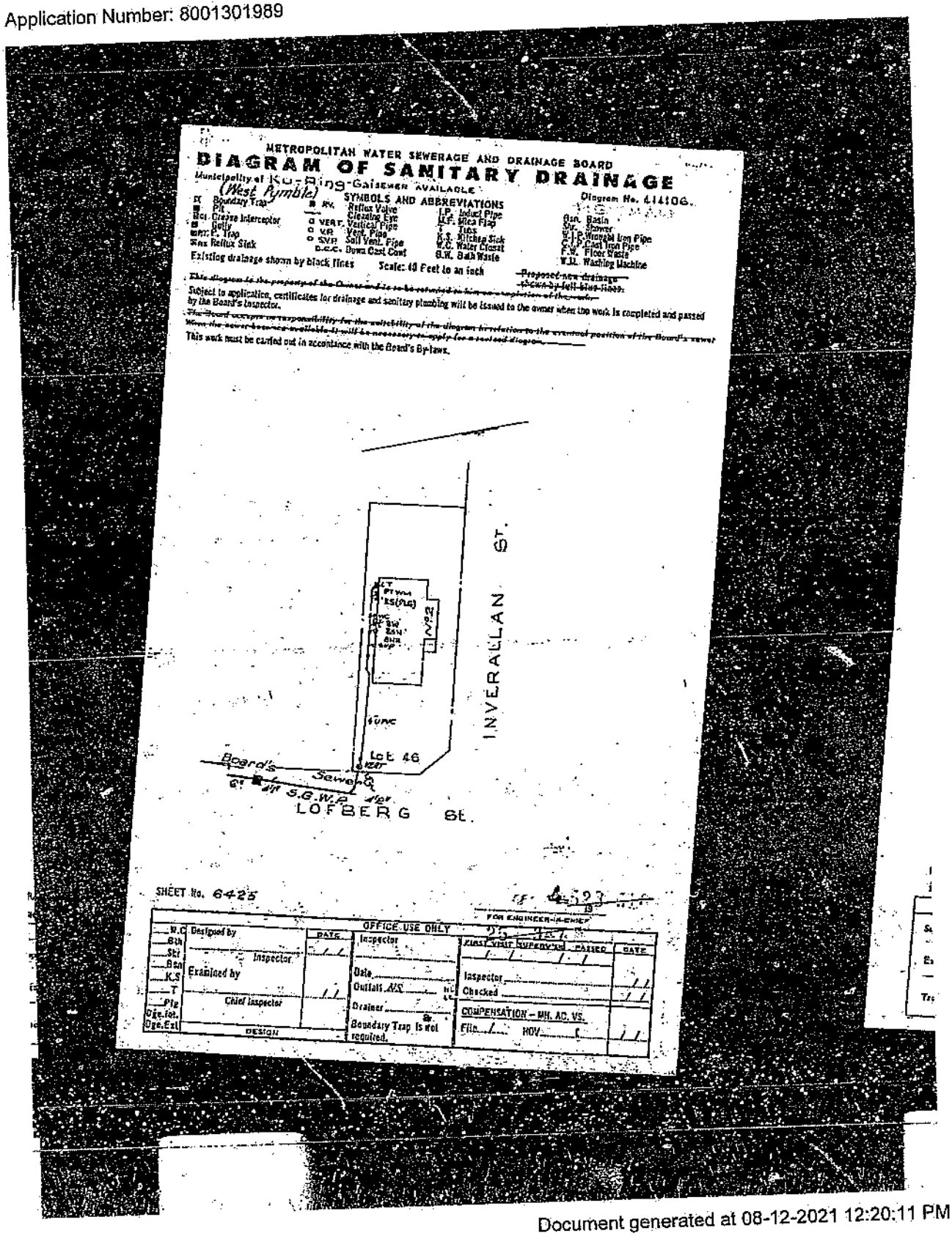

METROPOLITAN WATER SEWERAGE AND DRAINAGE BOARD

DIAGRAM OF SANITARY DRAINAGE

Municipality of Ku-Ring-Gai (West Pymble) SEWER AVAILABLE

Diagram No. 41406

SYMBOLS AND ABBREVIATIONS

Existing drainage shown by black lines Scale: 40 Feet to an inch

Proposed new drainage shown by full blue lines.

Subject to application, certificates for drainage and sanitary plumbing will be issued to the owner when the work is completed and passed by the Board's Inspector.

This work must be carried out in accordance with the Board's By-laws.

INVERALLAN ST.

LOFBERG St.

Board's Sewer

Lot 46

SHEET No. 6425

FOR ENGINEER-in-CHIEF

OFFICE USE ONLY

Designed by

Examined by

Chief Inspector

DESIGN

DATE

Inspector

Date

Outfalls A/S

Drainer

Boundary Trap is not required.

FIRST VISIT SUPERVISED PASSED DATE

Inspector

Checked

COMPENSATION – MH. AC. VS.

Flin ROV

Document generated at 08-12-2021 12:20:11 PM

Disclaimer

The information in this diagram shows the private wastewater pipes on this property. It may not be accurate or to scale and may not show our pipes, structures or all property boundaries. If you'd like to see these, please buy a Service location print.