

Contract for the sale of land – 2005 edition

TERM	MEANING OF TERM
Vendor's agent	SKYLINE REAL ESTATE Telephone: 9452 3444 Attn: Rod Cousins 3/14 Frenchs Forest Road, FRENCHS FOREST NSW 2086 Fax: 9452 4555
Vendor	DARREL BRIAN DOUGLAS MALONEY 2 O'Connors Road, Beacon Hill, 2101
Vendor's Solicitor	ANTHONY MACDERMOTT Mezzanine Level, 14 The Strand, DEE WHY NSW 2099 (PO Box 153, DEE WHY 2099) Tel: 9981 5488 Fax: 99815993
Completion date	42nd day after the contract date (clause 15)
Land (Address, plan details and title reference)	2 O'CONNORS ROAD, BEACON HILL Lot 23 of Section A in Deposited Plan 17969 being Folio Identifier 23/A/17969
Improvements	<input checked="" type="checkbox"/> VACANT POSSESSION <input type="checkbox"/> subject to existing tenancies <input checked="" type="checkbox"/> HOUSE <input type="checkbox"/> garage <input type="checkbox"/> carport <input type="checkbox"/> home unit <input type="checkbox"/> carspace <input type="checkbox"/> none <input type="checkbox"/> other:
Attached copies	<input type="checkbox"/> Documents in the List of Documents as marked or as numbered: <input type="checkbox"/> Other documents:

A real estate agent is permitted by legislation to fill up the items in this box in a sale of residential property.

Inclusions	<input type="checkbox"/> blinds <input type="checkbox"/> curtains <input type="checkbox"/> insect screens <input checked="" type="checkbox"/> stove <input type="checkbox"/> built-in wardrobes <input type="checkbox"/> dishwasher <input checked="" type="checkbox"/> light fittings <input type="checkbox"/> pool equipment <input type="checkbox"/> clothes line <input checked="" type="checkbox"/> fixed floor coverings <input type="checkbox"/> range hood <input type="checkbox"/> TV antenna <input type="checkbox"/> other:
Exclusions	
Purchaser	
Purchaser's solicitor	
Price	\$
Deposit	\$ (10% of the price, unless otherwise stated)
Balance	\$
Contract date	(if not stated, the date this contract was made)

Vendor		Witness
	GST AMOUNT (optional) The price includes GST of: \$	

Purchaser	<input type="checkbox"/> JOINT TENANTS <input type="checkbox"/> tenants in common <input type="checkbox"/> in unequal shares	Witness
Tax information (the parties promise this is correct as far as each party is aware)		
Vendor duty is payable	<input checked="" type="checkbox"/> NO <input type="checkbox"/> yes in full <input type="checkbox"/> yes to an extent	
Deposit can be used to pay vendor duty	<input checked="" type="checkbox"/> NO <input type="checkbox"/> yes	
Land tax is adjustable	<input checked="" type="checkbox"/> NO <input type="checkbox"/> yes	
GST: Taxable supply	<input checked="" type="checkbox"/> NO <input type="checkbox"/> yes in full <input type="checkbox"/> yes to an extent	
Margin scheme will be used in making the taxable supply	<input checked="" type="checkbox"/> NO <input type="checkbox"/> yes	
This sale is not a taxable supply because (one or more of the following may apply) the sale is:		
<input checked="" type="checkbox"/> not made in the course or furtherance of an enterprise that the vendor carries on (section 9-5(b))		
<input checked="" type="checkbox"/> by a vendor who is neither registered nor required to be registered for GST (section 9-5(d))		
<input type="checkbox"/> GST-free because the sale is the supply of a going concern under section 38-325		
<input type="checkbox"/> GST-free because the sale is subdivided farm land or farm land supplied for farming under Subdivision 38-O		
<input checked="" type="checkbox"/> input taxed because the sale is of eligible residential premises (sections 40-65, 40-75(2) and 195-1)		

HOLDER OF STRATA OR COMMUNITY TITLE RECORDS – Name, address and telephone number

General	Strata or community title (clause 23 of the contract)
<input checked="" type="checkbox"/> 1 property certificate for the land	<input type="checkbox"/> 24 property certificate for strata common property
<input checked="" type="checkbox"/> 2 plan of the land	<input type="checkbox"/> 25 plan creating strata common property
<input type="checkbox"/> 3 unregistered plan of the land	<input type="checkbox"/> 26 strata by-laws not set out in <i>legislation</i>
<input type="checkbox"/> 4 plan of land to be subdivided	<input type="checkbox"/> 27 strata development contract or statement
<input type="checkbox"/> 5 document that is to be lodged with a relevant plan	<input type="checkbox"/> 28 strata management statement
<input checked="" type="checkbox"/> 6 section 149(2) certificate (Environmental Planning and Assessment Act 1979)	<input type="checkbox"/> 29 leasehold strata - lease of lot and common property
<input type="checkbox"/> 7 section 149(5) information included in that certificate	<input type="checkbox"/> 30 property certificate for neighbourhood property
<input checked="" type="checkbox"/> 8 sewerage connections diagram	<input type="checkbox"/> 31 plan creating neighbourhood property
<input type="checkbox"/> 9 sewer mains diagram	<input type="checkbox"/> 32 neighbourhood development contract
<input type="checkbox"/> 10 document that created or may have created an easement, profit à prendre, restriction on use or positive covenant disclosed in this contract	<input type="checkbox"/> 33 neighbourhood management statement
<input type="checkbox"/> 11 section 88G certificate (positive covenant)	<input type="checkbox"/> 34 property certificate for precinct property
<input type="checkbox"/> 12 survey report	<input type="checkbox"/> 35 plan creating precinct property
<input type="checkbox"/> 13 section 317A certificate (certificate of compliance)	<input type="checkbox"/> 36 precinct development contract
<input type="checkbox"/> 14 building certificate given under <i>legislation</i>	<input type="checkbox"/> 37 precinct management statement
<input type="checkbox"/> 15 insurance certificate (Home Building Act 1989)	<input type="checkbox"/> 38 property certificate for community property
<input type="checkbox"/> 16 brochure or note (Home Building Act 1989)	<input type="checkbox"/> 39 plan creating community property
<input type="checkbox"/> 17 section 24 certificate (Swimming Pools Act 1982)	<input type="checkbox"/> 40 community development contract
<input type="checkbox"/> 18 lease (with every relevant memorandum or variation)	<input type="checkbox"/> 41 community management statement
<input type="checkbox"/> 19 other document relevant to tenancies	<input type="checkbox"/> 42 document disclosing a change of by-laws
<input type="checkbox"/> 20 old system document	<input type="checkbox"/> 43 document disclosing a change in a development or management contract or statement
<input type="checkbox"/> 21 Crown tenure card	<input type="checkbox"/> 44 document disclosing a change in boundaries
<input type="checkbox"/> 22 Crown purchase statement of account	<input type="checkbox"/> 45 certificate under Management Act – section 109 (Strata Schemes) or section 26 (Community Land)
<input type="checkbox"/> 23 Statutory declaration regarding <i>vendor duty</i>	

WARNINGS

- Various Acts of Parliament and other matters can affect the rights of the parties to this contract. Some important matters are actions, claims, decisions, licences, notices, orders, proposals or rights of way involving

AGL Gas Networks Limited	Government Business & Government Procurement	Public Works Dept
Council	Heritage Office	Roads & Traffic Authority
County Council	Infrastructure Planning and Natural Resources	Rural Lands Protection Board
East Australian Pipeline Limited	Land & Housing Corporation	Sustainable Energy Development
Education & Training Dept	Mine Subsidence Board	Telecommunications authority
Electricity authority	Owner of adjoining land	Water, sewerage or drainage authority
Environment & Conservation Dept	Primary Industries Department	
Fair Trading	RailCorp	

 If you think that any of these matters affects the property, tell your solicitor.
- A lease may be affected by the Agricultural Tenancies Act 1990, the Residential Tenancies Act 1987 or the Retail Leases Act 1994.
- If any purchase money is owing to the Crown, it may become payable when the transfer is registered.
- If a consent to transfer is required under legislation, see clause 27 as to the obligations of the parties.
- The vendor should continue the vendor's insurance until completion. If the vendor wants to give the purchaser possession before completion, the vendor should first ask the insurer to confirm this will not affect the insurance.
- The purchaser will usually have to pay stamp duty on this contract. The sale will also usually be a vendor duty transaction. If duty is not paid on time, a party may incur penalties.
- If the purchaser agrees to the release of deposit any rights in relation to the land (for example, the rights mentioned in clause 2.8) may be subject to the rights of other persons such as the vendor's mortgagee.
- The purchaser should arrange insurance as appropriate.

DISPUTES

If you get into a dispute with the other party, the Law Society and Real Estate Institute encourage you to use informal procedures such as negotiation, independent expert appraisal or mediation (for example mediation under the Law Society Mediation Guidelines).

AUCTIONS

Regulations made under the Property Stock and Business Agents Act 2002 prescribe a number of conditions applying to sales by auction.

WARNING SWIMMING POOLS

An owner of property on which a swimming pool is situated must ensure that the pool complies with the requirements of the *Swimming Pools Act 1992*. Penalties apply. Before purchasing a property on which a swimming pool is situated, a purchaser is strongly advised to ensure that the swimming pool complies with the requirements of that Act.

WARNING SMOKE ALARMS

The owners of certain types of buildings and strata lots must have smoke alarms (or in certain cases heat alarms) installed in the building or lot in accordance with regulations under the *Environmental Planning and Assessment Act 1979*. It is an offence not to comply. It is also an offence to remove or interfere with a smoke alarm or heat alarm. Penalties apply.

IMPORTANT NOTICE TO VENDORS AND PURCHASERS

Before signing this contract you should ensure that you understand your rights and obligations, some of which are not written in this contract but are implied by law.

For example, as purchaser you should be satisfied that finance will be available at the time of completing the purchase (even if settlement might occur many months after signing this contract – in particular, if you are buying off the plan).

COOLING OFF PERIOD (PURCHASER'S RIGHTS)

1. This is the statement required by section 66X of the *Conveyancing Act 1919* and applies to a contract for the sale of residential property.
2. The purchaser may rescind the contract at any time before 5 p.m. on the fifth business day after the day on which the contract was made, **EXCEPT** in the circumstances listed in paragraph 3.
3. There is **NO COOLING OFF PERIOD**:
 - (a) if, at or before the time the contract is made, the purchaser gives to the vendor (or the vendor's solicitor or agent) a certificate that complies with section 66W of the Act; or
 - (b) if the property is sold by public auction; or
 - (c) if the contract is made on the same day as the property was offered for sale by public auction but passed in; or
 - (d) if the contract is made in consequence of the exercise of an option to purchase the property, other than an option that is void under section 66ZG of the Act.
4. A purchaser exercising the right to cool off by rescinding the contract will forfeit to the vendor 0.25% of the purchase price of the property. The vendor is entitled to recover the amount forfeited from any amount paid by the purchaser as a deposit under the contract and the purchaser is entitled to a refund of any balance.

WARNING SMOKE ALARMS

The owners of certain types of buildings and strata lots must have smoke alarms (or in certain cases heat alarms) installed in the building or lot in accordance with regulations under the Environmental Planning and Assessment Act 1979. It is an offence not to comply. It is also an offence to remove or interfere with a smoke alarm or heat alarm. Penalties apply.

IMPORTANT NOTICE TO VENDORS AND PURCHASERS

Before signing this contract you should ensure that you understand your rights and obligations, some of which are not written in this contract but are implied by law.

For example, as purchaser you should be satisfied that finance will be available at the time of completing the purchase (even if settlement might occur many months after signing this contract - in particular, if you are buying off the plan).

COOLING OFF PERIOD (PURCHASER'S RIGHTS)

1. This is the statement required by section 66X of the Conveyancing Act 1919 and applies to a contract for the sale of residential property.
2. The purchaser may rescind the contract at any time before 5 p.m. on the fifth business day after the day on which the contract was made, EXCEPT in the circumstances listed in paragraph 3.
3. There is NO COOLING OFF PERIOD:
 - (a) if, at or before the time the contract is made, the purchaser gives to the vendor (or the vendor's solicitor or agent) a certificate that complies with section 66W of the Act; or
 - (b) if the property is sold by public auction; or
 - (c) if the contract is made on the same day as the property was offered for sale by public auction but passed in; or
 - (d) if the contract is made in consequence of the exercise of an option to purchase the property, other than an option that is void under section 66ZG of the Act.
4. A purchaser exercising the right to cool off by rescinding the contract will forfeit to the vendor 0.25% of the purchase price of the property. The vendor is entitled to recover the amount forfeited from any amount paid by the purchaser as a deposit under the contract and the purchaser is entitled to a refund of any balance.

The vendor sells and the purchaser buys the *property* for the price under these provisions instead of Schedule 3 Conveyancing Act 1919, subject to any *legislation* that cannot be excluded.

1 Definitions (a term in italics is a defined term)

In this contract, these terms (in any form) mean -

<i>adjustment date</i>	the earlier of the giving of possession to the purchaser or completion;
<i>bank</i>	a bank as defined in the Banking Act 1959, the Reserve Bank or a State bank;
<i>business day</i>	any day except a bank or public holiday throughout NSW or a Saturday or Sunday;
<i>cheque</i>	a cheque that is not postdated or stale;
<i>depositholder</i>	vendor's agent (or if no vendor's agent is named in this contract, the vendor's <i>solicitor</i>);
<i>document of title</i>	document relevant to the title or the passing of title;
<i>GST Act</i>	A New Tax System (Goods and Services Tax) Act 1999;
<i>GST rate</i>	the rate mentioned in section 4 of A New Tax System (Goods and Services Tax Imposition - General) Act 1999 (10% as at 1 July 2000);
<i>legislation</i>	an Act or a by-law, ordinance, regulation or rule made under an Act;
<i>normally</i>	subject to any other provision of this contract;
<i>party</i>	each of the vendor and the purchaser;
<i>property</i>	the land, the improvements, all fixtures and the inclusions, but not the exclusions;
<i>requisition</i>	an objection, question or requisition (but the term does not include a claim);
<i>rescind</i>	rescind this contract from the beginning;
<i>serve</i>	serve in writing on the other <i>party</i> ;
<i>settlement cheque</i>	an unendorsed <i>cheque</i> made payable to the person to be paid and drawn on its own funds by - <ul style="list-style-type: none"> ● a <i>bank</i>; or ● a building society, credit union or other FCA institution as defined in Cheques Act 1986; that carries on business in Australia; or if authorised in writing by the vendor or the vendor's <i>solicitor</i> , some other <i>cheque</i> ;
<i>solicitor</i>	in relation to a <i>party</i> , the <i>party's</i> solicitor or licensed conveyancer named in this contract or in a notice <i>served</i> by the <i>party</i> ;
<i>terminate</i>	terminate this contract for breach;
<i>vendor duty</i>	vendor duty imposed under Chapter 4 of the Duties Act 1997;
<i>within</i>	in relation to a period, at any time before or during the period;
<i>work order</i>	a valid direction, notice or order that requires work to be done or money to be spent on or in relation to the <i>property</i> or any adjoining footpath or road.

2 Deposit and other payments before completion

- 2.1 The purchaser must pay the deposit to the *depositholder* as stakeholder.
- 2.2 *Normally*, the purchaser must pay the deposit on the making of this contract, and this time is essential.
- 2.3 If this contract requires the purchaser to pay any of the deposit by a later time, that time is also essential.
- 2.4 The purchaser can pay any of the deposit only by unconditionally giving cash (up to \$2,000) or a *cheque* to the *depositholder* or to the vendor, vendor's agent or vendor's *solicitor* for sending to the *depositholder*.
- 2.5 If any of the deposit is not paid on time or a *cheque* for any of the deposit is not honoured on presentation, the vendor can *terminate*. This right to *terminate* is lost as soon as the deposit is paid in full.
- 2.6 If the vendor accepts a bond or guarantee for the deposit, clauses 2.1 to 2.5 and 3 do not apply.
- 2.7 If the vendor accepts a bond or guarantee for part of the deposit, clauses 2.1 to 2.5 and 3 apply only to the balance.
- 2.8 If any of the deposit or of the balance of the price is paid before completion to the vendor or as the vendor directs, it is a charge on the land in favour of the purchaser until *termination* by the vendor or completion, subject to any existing right.
- 2.9 If each *party* tells the *depositholder* that the deposit is to be invested, the *depositholder* is to invest the deposit (at the risk of the *party* who becomes entitled to it) with a *bank*, credit union or permanent building society, in an interest-bearing account in NSW, payable at call, with interest to be reinvested, and pay the interest to the *parties* equally, after deduction of all proper government taxes and financial institution charges and other charges.

3 Payment of vendor duty out of the deposit

- 3.1 This clause applies only if this contract says the deposit can be used to pay vendor duty.
- 3.2 If the amount held by the *depositholder* (disregarding the value of any bond or guarantee) exceeds the amount of *vendor duty*, the *parties* direct the *depositholder* to release the amount of *vendor duty* on the following terms -
- 3.2.1 the *depositholder* is to draw a *cheque* ("the vendor duty cheque") in favour of the Office of State Revenue and in a form acceptable to the Office of State Revenue for payment of *vendor duty*;
- 3.2.2 the *depositholder* is not to draw that *cheque* earlier than 14 days before the completion date; and
- 3.2.3 the receipt of a letter from the vendor's *solicitor* requesting the vendor duty cheque will be sufficient authority for the *depositholder* to draw and release that cheque.
- 3.3 The vendor's *solicitor* will use the vendor duty cheque for the sole purpose of payment of the *vendor duty* relating to this transaction.
- 3.4 If this contract is not completed in circumstances that there is, or may be, no liability for *vendor duty* -
- 3.4.1 if the vendor duty cheque has been forwarded to the vendor's *solicitor* but has not been used to pay *vendor duty*, that cheque must be returned immediately to the *depositholder* for cancellation;
- 3.4.2 if the vendor duty cheque has been used to pay *vendor duty* -
- the amount of *vendor duty* is repayable upon demand;
 - the vendor must lodge an application for refund of *vendor duty*; and
 - the vendor irrevocably authorises the Office of State Revenue to pay to the *depositholder* the refund of *vendor duty*;
- 3.4.3 each *party* must do whatever else is necessary to ensure that the *party* whose funds were used to pay *vendor duty* receives the refund; and
- 3.4.4 rights under this clause continue even if the contract has been *rescinded* or *terminated*.

4 Transfer

- 4.1 *Normally*, the purchaser must *serve* the form of transfer at least 14 days before the completion date.
- 4.2 If any information needed for the form of transfer is not disclosed in this contract, the vendor must *serve* it.
- 4.3 If the purchaser *serves* a form of transfer and the transferee is not the purchaser, the purchaser must give the vendor a direction signed by the purchaser personally for this form of transfer.
- 4.4 The vendor can require the purchaser to include a form of covenant or easement in the transfer only if this contract contains the wording of the proposed covenant or easement, and a description of the land benefited.
- 4.5 If this sale is exempt from *vendor duty* -
- 4.5.1 the vendor can (but does not have to) *serve* an application for exemption from *vendor duty* in the form satisfactory to the Office of State Revenue *within* 7 days after the contract date;
- 4.5.2 if that application is attached to this contract or has been provided to the purchaser before the contract date, the application is *served* on the contract date; and
- 4.5.3 if the vendor complies with clause 4.5.1 -
- the purchaser must have the form of transfer marked by the Office of State Revenue in relation to *vendor duty* before *serving* the form of transfer; and
 - on completion the vendor must pay to the purchaser \$33.

5 Requisitions

- If the purchaser is or becomes entitled to make a *requisition*, the purchaser can make it only by *serving* it -
- 5.1 if it arises out of this contract or it is a general question about the *property* or title - *within* 21 days after the contract date;
- 5.2 if it arises out of anything *served* by the vendor - *within* 21 days after the later of the contract date and that *service*; and
- 5.3 in any other case - *within* a reasonable time.

6 Error or misdescription

- 6.1 The purchaser can (but only before completion) claim compensation for an error or misdescription in this contract (as to the *property*, the title or anything else and whether substantial or not).
- 6.2 This clause applies even if the purchaser did not take notice of or rely on anything in this contract containing or giving rise to the error or misdescription.
- 6.3 However, this clause does not apply to the extent the purchaser knows the true position.

7 Claims by purchaser

The purchaser can make a claim (including a claim under clause 6) before completion only by *servicing* it with a statement of the amount claimed, and if the purchaser makes one or more claims before completion -

- 7.1 the vendor can *rescind* if in the case of claims that are not claims for delay -
- 7.1.1 the total amount claimed exceeds 5% of the price;
 - 7.1.2 the vendor *serves* notice of intention to *rescind*; and
 - 7.1.3 the purchaser does not *serve* notice waiving the claims *within* 14 days after that *service*; and
- 7.2 if the vendor does not *rescind*, the *parties* must complete and if this contract is completed -
- 7.2.1 the lesser of the total amount claimed and 10% of the price must be paid out of the price to and held by the *depositholder* until the claims are finalised or lapse;
 - 7.2.2 the amount held is to be invested in accordance with clause 2.9;
 - 7.2.3 the claims must be finalised by an arbitrator appointed by the *parties* or, if an appointment is not made *within* 1 month of completion, by an arbitrator appointed by the President of the Law Society at the request of a *party* (in the latter case the *parties* are bound by the terms of the Conveyancing Arbitration Rules approved by the Law Society as at the date of the appointment);
 - 7.2.4 the purchaser is not entitled, in respect of the claims, to more than the total amount claimed and the costs of the purchaser;
 - 7.2.5 net interest on the amount held must be paid to the *parties* in the same proportion as the amount held; and
 - 7.2.6 if the *parties* do not appoint an arbitrator and neither *party* requests the President to appoint an arbitrator *within* 3 months after completion, the claims lapse.

8 Vendor's right to rescind

The vendor can *rescind* if -

- 8.1 the vendor is, on reasonable grounds, unable or unwilling to comply with a *requisition*;
- 8.2 the vendor *serves* a notice of intention to *rescind* that specifies the *requisition* and those grounds; and
- 8.3 the purchaser does not *serve* a notice waiving the *requisition within* 14 days after that *service*.

9 Purchaser's default

If the purchaser does not comply with this contract (or a notice under or relating to it) in an essential respect, the vendor can *terminate* by *servicing* a notice. After the *termination* the vendor can -

- 9.1 keep or recover the deposit (to a maximum of 10% of the price);
- 9.2 hold any other money paid by the purchaser under this contract as security for anything recoverable under this clause-
 - 9.2.1 for 12 months after the *termination*; or
 - 9.2.2 if the vendor commences proceedings under this clause *within* 12 months, until those proceedings are concluded; and
- 9.3 sue the purchaser either -
 - 9.3.1 where the vendor has resold the *property* under a contract made *within* 12 months after the *termination*, to recover -
 - the deficiency on resale (with credit for any of the deposit kept or recovered and after allowance for any capital gains tax or goods and services tax payable on anything recovered under this clause); and
 - the reasonable costs and expenses arising out of the purchaser's non-compliance with this contract or the notice and of resale and any attempted resale; or
 - 9.3.2 to recover damages for breach of contract.

10 Restrictions on rights of purchaser

- 10.1 The purchaser cannot make a claim or *requisition* or *rescind* or *terminate* in respect of -
- 10.1.1 the ownership or location of any fence as defined in the Dividing Fences Act 1991;
 - 10.1.2 a service for the *property* being a joint service or passing through another property, or any service for another property passing through the *property* ('service' includes air, communication, drainage, electricity, garbage, gas, oil, radio, sewerage, telephone, television or water service);
 - 10.1.3 a wall being or not being a party wall in any sense of that term or the *property* being affected by an easement for support or not having the benefit of an easement for support;
 - 10.1.4 any change in the *property* due to fair wear and tear before completion;
 - 10.1.5 a promise, representation or statement about this contract, the *property* or the title, not set out or referred to in this contract;
 - 10.1.6 a condition, exception, reservation or restriction in a Crown grant;
 - 10.1.7 the existence of any authority or licence to explore or prospect for gas, minerals or petroleum;
 - 10.1.8 any easement or restriction on use the substance of either of which is disclosed in this contract or any non-compliance with the easement or restriction on use; or
 - 10.1.9 anything the substance of which is disclosed in this contract (except a caveat, charge, mortgage or writ).
- 10.2 The purchaser cannot *rescind* or *terminate* only because of a defect in title to or quality of the inclusions.
- 10.3 *Normally*, the purchaser cannot make a claim or *requisition* or *rescind* or *terminate* or require the vendor to change the nature of the title disclosed in this contract (for example, to remove a caution evidencing qualified title, or to lodge a plan of survey as regards limited title).

- 11 Compliance with work orders**
- 11.1 *Normally*, the vendor must by completion comply with a *work order* made on or before the contract date and if this contract is completed the purchaser must comply with any other *work order*.
- 11.2 If the purchaser complies with a *work order*, and this contract is *rescinded* or *terminated*, the vendor must pay the expense of compliance to the purchaser.
- 12 Certificates and inspections**
- The vendor must do everything reasonable to enable the purchaser, subject to the rights of any tenant -
- 12.1 to have the *property* inspected to obtain any certificate or report reasonably required;
- 12.2 to apply (if necessary in the name of the vendor) for -
- 12.2.1 any certificate that can be given in respect of the *property* under *legislation*; or
- 12.2.2 a copy of any approval, certificate, consent, direction, notice or order in respect of the *property* given under *legislation*, even if given after the contract date; and
- 12.3 to make 1 inspection of the *property* in the 3 days before a time appointed for completion.
- 13 Goods and services tax (GST)**
- 13.1 In this clause, enterprise, input tax credit, margin scheme, supply of a going concern, tax invoice and taxable supply have the same meanings as in the *GST Act*.
- 13.2 *Normally*, if a *party* must pay the price or any other amount to the other *party* under this contract, GST is not to be added to the price or amount.
- 13.3 If under this contract a *party* must make an adjustment, pay an expense of another party or pay an amount payable by or to a third party (for example, under clauses 14 or 20.7) -
- 13.3.1 the *party* must adjust or pay on completion any GST added to or included in the amount; but
- 13.3.2 if this contract says this sale is a taxable supply, and payment would entitle the *party* to an input tax credit, the adjustment or payment is to be worked out by deducting any input tax credit to which the party receiving the adjustment is or was entitled and adding the *GST rate*.
- 13.4 If this contract says this sale is the supply of a going concern -
- 13.4.1 the *parties* agree the supply of the *property* is a supply of a going concern;
- 13.4.2 the vendor must, between the contract date and completion, carry on the enterprise conducted on the land in a proper and business-like way;
- 13.4.3 if the purchaser is not registered by the completion date, the *parties* must complete and the purchaser must pay on completion, in addition to the price, an amount being the price multiplied by the *GST rate* ("the retention sum"). The retention sum is to be held by the *depositholder* and dealt with as follows:
- if *within* 3 months of completion the purchaser *serves* a letter from the Australian Taxation Office stating the purchaser is registered, the *depositholder* is to pay the retention sum to the purchaser; but
 - if the purchaser does not *serve* that letter *within* 3 months of completion, the *depositholder* is to pay the retention sum to the vendor; and
- 13.4.4 if the vendor, despite clause 13.4.1, *serves* a letter from the Australian Taxation Office stating the vendor has to pay GST on the supply, the purchaser must pay to the vendor on demand the amount of GST assessed.
- 13.5 *Normally*, the vendor promises the margin scheme will not apply to the supply of the *property*.
- 13.6 If this contract says the margin scheme is to apply in making the taxable supply, the parties agree that the margin scheme is to apply to the sale of the property.
- 13.7 If this contract says the sale is not a taxable supply -
- 13.7.1 the purchaser promises that the *property* will not be used and represents that the purchaser does not intend the *property* (or any part of the *property*) to be used in a way that could make the sale a taxable supply to any extent; and
- 13.7.2 the purchaser must pay the vendor on completion in addition to the price an amount calculated by multiplying the price by the *GST rate* if this sale is a taxable supply to any extent because of -
- a breach of clause 13.7.1; or
 - something else known to the purchaser but not the vendor.
- 13.8 If this contract says this sale is a taxable supply in full and does not say the margin scheme applies to the *property*, the vendor must pay the purchaser on completion an amount of one-eleventh of the price if -
- 13.8.1 this sale is not a taxable supply in full; or
- 13.8.2 the margin scheme applies to the *property* (or any part of the *property*).
- 13.9 If this contract says this sale is a taxable supply to an extent -
- 13.9.1 clause 13.7.1 does not apply to any part of the *property* which is identified as being a taxable supply; and
- 13.9.2 the payments mentioned in clauses 13.7 and 13.8 are to be recalculated by multiplying the relevant payment by the proportion of the price which represents the value of that part of the *property* to which the clause applies (the proportion to be expressed as a number between 0 and 1). Any evidence of value must be obtained at the expense of the vendor.
- 13.10 *Normally*, on completion the vendor must give the recipient of the supply a tax invoice for any taxable supply by the vendor by or under this contract.
- 13.11 The vendor does not have to give the purchaser a tax invoice if the margin scheme applies to a taxable supply.

14 Adjustments

- 14.1 *Normally*, the vendor is entitled to the rents and profits and will be liable for all rates, water, sewerage and drainage service and usage charges, land tax and all other periodic outgoings up to and including the *adjustment date* after which the purchaser will be entitled and liable.
- 14.2 The *parties* must make any necessary adjustment on completion.
- 14.3 If an amount that is adjustable under this contract has been reduced under *legislation*, the *parties* must on completion adjust the reduced amount.
- 14.4 The *parties* must adjust land tax for the year current at the *adjustment date* -
- 14.4.1 only if land tax has been paid or is payable for the year (whether by the vendor or by a predecessor in title) and this contract says that land tax is adjustable;
- 14.4.2 by adjusting the amount that would have been payable if at the start of the year -
- the person who owned the land owned no other land;
 - the land was not subject to a special trust or owned by a non-concessional company; and
 - if the land (or part of it) had no separate taxable value, by calculating its separate taxable value on a proportional area basis.
- 14.5 If any other amount that is adjustable under this contract relates partly to the land and partly to other land, the *parties* must adjust it on a proportional area basis.
- 14.6 *Normally*, the vendor can direct the purchaser to produce a *settlement cheque* on completion to pay an amount adjustable under this contract and if so -
- 14.6.1 the amount is to be treated as if it were paid; and
- 14.6.2 the *cheque* must be forwarded to the payee immediately after completion (by the purchaser if the *cheque* relates only to the *property* or by the vendor in any other case).
- 14.7 If on completion the last bill for a water, sewerage or drainage usage charge is for a period ending before the *adjustment date*, the vendor is liable for an amount calculated by dividing the bill by the number of days in the period then multiplying by the number of unbilled days up to and including the *adjustment date*.
- 14.8 The vendor is liable for any amount recoverable for work started on or before the contract date on the *property* or any adjoining footpath or road.

15 Completion date

The *parties* must complete by the completion date and, if they do not, a *party* can serve a notice to complete if that *party* is otherwise entitled to do so.

16 Completion

- **Vendor**

- 16.1 On completion the vendor must give the purchaser any *document of title* that relates only to the *property*.
- 16.2 If on completion the vendor has possession or control of a *document of title* that relates also to other property, the vendor must produce it as and where necessary.
- 16.3 *Normally*, on completion the vendor must cause the legal title to the *property* (being an estate in fee simple) to pass to the purchaser free of any mortgage or other interest, subject to any necessary registration.
- 16.4 The legal title to the *property* does not pass before completion.
- 16.5 If the vendor gives the purchaser a document (other than the transfer) that needs to be lodged for registration, the vendor must pay the lodgment fee to the purchaser, plus another 20% of that fee.
- 16.6 If the purchaser *serves* a land tax certificate showing a charge on any of the land, on completion the vendor must give the purchaser a land tax certificate showing the charge is no longer effective against the land.
- **Purchaser**
- 16.7 On completion the purchaser must pay to the vendor, by cash (up to \$2,000) or *settlement cheque*, the price (less any deposit paid) and any other amount payable by the purchaser under this contract (less any amount payable by the vendor to the purchaser under this contract).
- 16.8 If the vendor requires more than 5 *settlement cheques*, the vendor must pay \$10 for each extra *cheque*.
- 16.9 If any of the deposit is not covered by a bond or guarantee, on completion the purchaser must give the vendor an order signed by the purchaser authorising the *depositholder* to account to the vendor for the deposit.
- 16.10 On completion the deposit belongs to the vendor.

- **Place for completion**

- 16.11 *Normally*, the *parties* must complete at the completion address, which is -
- 16.11.1 if a special completion address is stated in this contract - that address; or
- 16.11.2 if none is stated, but a first mortgagee is disclosed in this contract and the mortgagee would usually discharge the mortgage at a particular place - that place; or
- 16.11.3 in any other case - the vendor's *solicitor's* address stated in this contract.
- 16.12 The vendor by reasonable notice can require completion at another place, if it is in NSW, but the vendor must pay the purchaser's additional expenses, including any agency or mortgagee fee.
- 16.13 If the purchaser requests completion at a place that is not the completion address, and the vendor agrees, the purchaser must pay the vendor's additional expenses, including any agency or mortgagee fee.

17 Possession

- 17.1 *Normally*, the vendor must give the purchaser vacant possession of the *property* on completion.
- 17.2 The vendor does not have to give vacant possession if -

- 17.2.1 this contract says that the sale is subject to existing tenancies; and
- 17.2.2 the contract discloses the provisions of the tenancy (for example, by attaching a copy of the lease and any relevant memorandum or variation).
- 17.3 *Normally*, the purchaser can claim compensation (before or after completion) or *rescind* if any of the land is affected by a protected tenancy (a tenancy affected by Part 2, 3, 4 or 5 Landlord and Tenant (Amendment) Act 1948).
- 18 Possession before completion**
- 18.1 This clause applies only if the vendor gives the purchaser possession of the *property* before completion.
- 18.2 The purchaser must not before completion -
- 18.2.1 let or part with possession of any of the *property*;
- 18.2.2 make any change or structural alteration or addition to the *property*; or
- 18.2.3 contravene any agreement between the *parties* or any direction, document, *legislation*, notice or order affecting the *property*.
- 18.3 The purchaser must until completion -
- 18.3.1 keep the *property* in good condition and repair having regard to its condition at the giving of possession; and
- 18.3.2 allow the vendor or the vendor's authorised representative to enter and inspect it at all reasonable times.
- 18.4 The risk as to damage to the *property* passes to the purchaser immediately after the purchaser enters into possession.
- 18.5 If the purchaser does not comply with this clause, then without affecting any other right of the vendor -
- 18.5.1 the vendor can before completion, without notice, remedy the non-compliance; and
- 18.5.2 if the vendor pays the expense of doing this, the purchaser must pay it to the vendor with interest at the rate mentioned in Schedule J of the Supreme Court Rules 1970.
- 18.6 If this contract is *rescinded* or *terminated* the purchaser must immediately vacate the *property*.
- 18.7 If the *parties* or their *solicitors* on their behalf do not agree in writing to a fee or rent, none is payable.
- 19 Rescission of contract**
- 19.1 If this contract expressly gives a *party* a right to *rescind*, the *party* can exercise the right -
- 19.1.1 only by *servicing* a notice before completion; and
- 19.1.2 in spite of any making of a claim or *requisition*, any attempt to satisfy a claim or *requisition*, any arbitration, litigation, mediation or negotiation or any giving or taking of possession.
- 19.2 *Normally*, if a *party* exercises a right to *rescind* expressly given by this contract or any *legislation* -
- 19.2.1 the deposit and any other money paid by the purchaser under this contract must be refunded;
- 19.2.2 a *party* can claim for a reasonable adjustment if the purchaser has been in possession;
- 19.2.3 a *party* can claim for damages, costs or expenses arising out of a breach of this contract; and
- 19.2.4 a *party* will not otherwise be liable to pay the other *party* any damages, costs or expenses.
- 20 Miscellaneous**
- 20.1 The *parties* acknowledge that anything stated in this contract to be attached was attached to this contract by the vendor before the purchaser signed it and is part of this contract.
- 20.2 Anything attached to this contract is part of this contract.
- 20.3 An area, bearing or dimension in this contract is only approximate.
- 20.4 If a *party* consists of 2 or more persons, this contract benefits and binds them separately and together.
- 20.5 A *party's solicitor* can receive any amount payable to the *party* under this contract or direct in writing that it is to be paid to another person.
- 20.6 A document under or relating to this contract is -
- 20.6.1 signed by a *party* if it is signed by the *party* or the *party's solicitor* (apart from a direction under clause 4.3);
- 20.6.2 *served* if it is *served* by the *party* or the *party's solicitor*;
- 20.6.3 *served* if it is *served* on the *party's solicitor*, even if the *party* has died or any of them has died;
- 20.6.4 *served* if it is *served* in any manner provided in s170 of the Conveyancing Act 1919;
- 20.6.5 *served* if it is sent by fax to the *party's solicitor*, unless it is not received;
- 20.6.6 *served* on a person if it (or a copy of it) comes into the possession of the person; and
- 20.6.7 *served* at the earliest time it is *served*, if it is *served* more than once.
- 20.7 An obligation to pay an expense of another *party* of doing something is an obligation to pay -
- 20.7.1 if the *party* does the thing personally - the reasonable cost of getting someone else to do it; or
- 20.7.2 if the *party* pays someone else to do the thing - the amount paid, to the extent it is reasonable.
- 20.8 Rights under clauses 11, 13, 14, and 17 continue after completion, whether or not other rights continue.
- 20.9 The vendor does not promise, represent or state that the purchaser has any cooling off rights.
- 20.10 The vendor does not promise, represent or state that any attached survey report is accurate or current.
- 20.11 A reference to any *legislation* includes a reference to any corresponding later *legislation*.
- 20.12 Each *party* must do whatever is necessary after completion to carry out the *party's* obligations under this contract.
- 20.13 Neither taking possession nor *servicing* a transfer of itself implies acceptance of the *property* or the title.
- 20.14 The details and information provided in this contract (for example, on page 1) are, to the extent of each *party's* knowledge, true, and are part of this contract.
- 20.15 Where this contract provides for choices, a choice in BLOCK CAPITALS applies unless a different choice is marked.
- 21 Time limits in these provisions**
- 21.1 If the time for something to be done or to happen is not stated in these provisions, it is a reasonable time.
- 21.2 If there are conflicting times for something to be done or to happen, the latest of those times applies.

- 21.3 The time for one thing to be done or to happen does not extend the time for another thing to be done or to happen.
- 21.4 If the time for something to be done or to happen is the 29th, 30th or 31st day of a month, and the day does not exist, the time is instead the last day of the month.
- 21.5 If the time for something to be done or to happen is a day that is not a *business day*, the time is extended to the next *business day*, except in the case of clause 2 (deposit).
- 21.6 *Normally*, the time by which something must be done is fixed but not essential.
- 22 Foreign Acquisitions and Takeovers Act 1975**
- 22.1 The purchaser promises that the Commonwealth Treasurer cannot prohibit and has not prohibited the transfer under the Foreign Acquisitions and Takeovers Act 1975.
- 22.2 This promise is essential and a breach of it entitles the vendor to *terminate*.
- 23 Strata or community title**
- 23.1 This clause applies only if the land (or part of it) is a lot in a strata, neighbourhood, precinct or community scheme (or on completion is to be a lot in a scheme of that kind).
- 23.2 In this contract -
- 'change', in relation to a scheme, means -
 - a registered or registrable change from by-laws set out in this contract or set out in *legislation* and specified in this contract;
 - a change from a development or management contract or statement set out in this contract; or
 - a change in the boundaries of common property;
 - 'common property' includes association property for the scheme or any higher scheme;
 - 'contribution' includes an amount payable under a by-law;
 - 'normal expenses', in relation to an owners corporation for a scheme, means normal operating expenses usually payable from the administrative fund of an owners corporation for a scheme of the same kind;
 - 'owners corporation' means the owners corporation or the association for the scheme or any higher scheme;
 - 'the *property*' includes any interest in common property for the scheme associated with the lot;
 - 'special expenses', in relation to an owners corporation, means its actual, contingent or expected expenses, except to the extent they are normal expenses, due to fair wear and tear, disclosed in this contract or covered by moneys held in the sinking fund.
- 23.3 Clauses 11, 14.8 and 18.4 do not apply to an obligation of the owners corporation, or to property insurable by it.
- 23.4 Clauses 14.4.2 and 14.5 apply but on a unit entitlement basis instead of an area basis.
- 23.5 The *parties* must adjust under clause 14.1 -
- 23.5.1 a regular periodic contribution;
 - 23.5.2 a contribution which is not a regular periodic contribution but is disclosed in this contract; and
 - 23.5.3 on a unit entitlement basis, any amount paid by the vendor for a normal expense of the owners corporation to the extent the owners corporation has not paid the amount to the vendor.
- 23.6 If a contribution is not a regular periodic contribution and is not disclosed in this contract -
- 23.6.1 the vendor is liable for it if it was levied before the contract date (unless it relates to work not started by that date), even if it is payable by instalments;
 - 23.6.2 the vendor is also liable for it to the extent it relates to work started by the owners corporation before the contract date; and
 - 23.6.3 the purchaser is liable for all other contributions levied after the *contract date*.
- 23.7 The vendor must pay or allow to the purchaser on completion the amount of any unpaid contributions for which the vendor is liable under clause 23.6.
- 23.8 *Normally*, the purchaser cannot make a claim or *requisition* or *rescind* or *terminate* in respect of -
- 23.8.1 an existing or future actual, contingent or expected expense of the owners corporation;
 - 23.8.2 a proportional unit entitlement of the lot or a relevant lot or former lot, apart from a claim under clause 6; or
 - 23.8.3 a past or future change in the scheme or a higher scheme.
- 23.9 However, the purchaser can *rescind* if -
- 23.9.1 the special expenses of the owners corporation at the later of the contract date and the creation of the owners corporation when calculated on a unit entitlement basis (and, if more than one lot or a higher scheme is involved, added together), less any contribution paid by the vendor, are more than 1% of the price;
 - 23.9.2 in the case of the lot or a relevant lot or former lot in a higher scheme -
 - a proportional unit entitlement for the lot is not disclosed in this contract; or
 - a proportional unit entitlement for the lot is disclosed in this contract but the lot has a different proportional unit entitlement at the contract date or at any time before completion; or
 - 23.9.3 a change before the contract date or before completion in the scheme or a higher scheme substantially disadvantages the purchaser and is not disclosed in this contract.
- 23.10 The purchaser must give the vendor 2 copies of a proper form of notice of the transfer of the lot addressed to the owners corporation and signed by the purchaser.
- 23.11 The vendor must complete and sign 1 copy of the notice and give it to the purchaser on completion.
- 23.12 Each *party* can sign and give the notice as agent for the other.
- 23.13 The vendor must *serve* a certificate under section 109 Strata Schemes Management Act 1996 or section 26 Community Land Management Act 1989 in relation to the lot, the scheme or any higher scheme at least 7 days before the completion date.

- 23.14 The purchaser does not have to complete earlier than 7 days after *service* of the certificate and clause 21.3 does not apply to this provision.
- 23.15 On completion the purchaser must pay the vendor the prescribed fee for the certificate.
- 23.16 The vendor authorises the purchaser to apply for the purchaser's own certificate.
- 23.17 The vendor authorises the purchaser to apply for and make an inspection of any record or other document in the custody or control of the owners corporation or relating to the scheme or any higher scheme.
- 23.18 If a general meeting of the owners corporation is convened before completion -
- 23.18.1 if the vendor receives notice of it, the vendor must immediately notify the purchaser of it; and
- 23.18.2 the purchaser can require the vendor to appoint the purchaser (or the purchaser's nominee) to exercise any voting rights of the vendor in respect of the lot at the meeting.
- 24 Tenancies**
- 24.1 If a tenant has not made a payment for a period preceding or current at the *adjustment date* -
- 24.1.1 for the purposes of clause 14.2, the amount is to be treated as if it were paid; and
- 24.1.2 the purchaser assigns the debt to the vendor on completion and will if required give a further assignment at the vendor's expense.
- 24.2 If a tenant has paid in advance of the *adjustment date* any periodic payment in addition to rent, it must be adjusted as if it were rent for the period to which it relates.
- 24.3 If the *property* is to be subject to a tenancy on completion or is subject to a tenancy on completion -
- 24.3.1 the vendor authorises the purchaser to have any accounting records relating to the tenancy inspected and audited and to have any other document relating to the tenancy inspected;
- 24.3.2 the vendor must *serve* any information about the tenancy reasonably requested by the purchaser before or after completion; and
- 24.3.3 *normally*, the purchaser can claim compensation (before or after completion) if -
- any of Parts 2 to 7 of the Retail Leases Act 1994 applies to the tenancy, unless this contract discloses that the tenancy commenced on or after 1 August 1994;
 - a disclosure statement required by the Act was not given when required;
 - such a statement contained information that was materially false or misleading;
 - a provision of the lease is not enforceable because of a non-disclosure in such a statement; or
 - the lease was entered into in contravention of the Act.
- 24.4 If the *property* is subject to a tenancy on completion -
- 24.4.1 the vendor must allow or transfer -
- any remaining bond money or any other security against the tenant's default (to the extent the security is transferable);
 - any money in a fund established under the lease for a purpose and compensation for any money in the fund or interest earned by the fund that has been applied for any other purpose;
 - any money paid by the tenant for a purpose that has not been applied for that purpose and compensation for any of the money that has been applied for any other purpose; and
- 24.4.2 if the security is not transferable, each *party* must do everything reasonable to cause a replacement security to issue for the benefit of the purchaser and the vendor must hold the original security on trust for the benefit of the purchaser until the replacement security issues;
- 24.4.3 the vendor must give to the purchaser -
- a proper notice of the transfer addressed to the tenant;
 - any certificate given under the Retail Leases Act 1994 in relation to the tenancy;
 - a copy of any disclosure statement given to the tenant under the Retail Leases Act 1994;
 - a copy of any document served on the tenant under the lease and written details of its service, if the document concerns the rights of the landlord or the tenant after completion; and
 - any document served by the tenant under the lease and written details of its service, if the document concerns the rights of the landlord or the tenant after completion;
- 24.4.4 the vendor must comply with any obligation to the tenant under the lease, to the extent it is to be complied with by completion; and
- 24.4.5 the purchaser must comply with any obligation to the tenant under the lease, to the extent that the obligation is disclosed in this contract and is to be complied with after completion.
- 24.5 Rights under this clause continue after completion, whether or not other rights continue.

25 Qualified title, limited title and old system title

- 25.1 This clause applies only if the land (or part of it) -
 25.1.1 is under qualified, limited or old system title; or
 25.1.2 on completion is to be under one of those titles.
- 25.2 The vendor must *serve* a proper abstract of title *within 7 days* after the contract date.
- 25.3 If an abstract of title or part of an abstract of title is attached to this contract or has been lent by the vendor to the purchaser before the contract date, the abstract or part is *served* on the contract date.
- 25.4 An abstract of title can be or include a list of documents, events and facts arranged (apart from a will or codicil) in date order, if the list in respect of each document -
 25.4.1 shows its date, general nature, names of parties and any registration number; and
 25.4.2 has attached a legible photocopy of it or of an official or registration copy of it.
- 25.5 An abstract of title -
 25.5.1 must start with a good root of title (if the good root of title must be at least 30 years old, this means 30 years old at the contract date);
 25.5.2 in the case of a leasehold interest, must include an abstract of the lease and any higher lease;
 25.5.3 *normally*, need not include a Crown grant; and
 25.5.4 need not include anything evidenced by the Register kept under the Real Property Act 1900.
- 25.6 In the case of land under old system title -
 25.6.1 in this contract 'transfer' means conveyance;
 25.6.2 the purchaser does not have to *serve* the form of transfer until after the vendor has *served* a proper abstract of title; and
 25.6.3 each vendor must give proper covenants for title as regards that vendor's interest.
- 25.7 In the case of land under limited title but not under qualified title -
 25.7.1 *normally*, the abstract of title need not include any document which does not show the location, area or dimensions of the land (for example, by including a metes and bounds description or a plan of the land);
 25.7.2 clause 25.7.1 does not apply to a document which is the good root of title; and
 25.7.3 the vendor does not have to provide an abstract if this contract contains a delimitation plan (whether in registrable form or not).
- 25.8 The vendor must give a proper covenant to produce where relevant.
- 25.9 The vendor does not have to produce or covenant to produce a document that is not in the possession of the vendor or a mortgagee.
- 25.10 If the vendor is unable to produce an original document in the chain of title, the purchaser will accept a photocopy from the Registrar General of the registration copy of that document.
- 26 Crown purchase money**
- 26.1 This clause applies only if purchase money is payable to the Crown, whether or not due for payment.
- 26.2 The vendor is liable for the money, except to the extent this contract says the purchaser is liable for it.
- 26.3 To the extent the vendor is liable for it, the vendor is liable for any interest until completion.
- 26.4 To the extent the purchaser is liable for it, the *parties* must adjust any interest under clause 14.1.
- 27 Consent to transfer**
- 27.1 This clause applies only if the land (or part of it) is restricted title land (land that cannot be transferred without consent under *legislation*).
- 27.2 The purchaser must properly complete and then *serve* the purchaser's part of an application for consent to transfer of the land (or part of it) *within 7 days* after the contract date.
- 27.3 The vendor must apply for consent *within 7 days* after *service* of the purchaser's part.
- 27.4 If consent is refused, either *party* can *rescind*.
- 27.5 If consent is given subject to one or more conditions that will substantially disadvantage a *party*, then that *party* can *rescind within 7 days* after receipt by or *service* upon the *party* of written notice of the conditions.
- 27.6 If consent is not given or refused -
 27.6.1 *within 42 days* after the purchaser *serves* the purchaser's part of the application, the purchaser can *rescind*;
 or
 27.6.2 *within 30 days* after the application is made, either *party* can *rescind*.
- 27.7 If the *legislation* is the Western Lands Act 1901 each period in clause 27.6 becomes 90 days.
- 27.8 If the land or part is described as a lot in an unregistered plan, each time in clause 27.6 becomes the later of the time and 35 days after creation of a separate folio for the lot.
- 27.9 The completion date becomes the later of the completion date and 14 days after *service* of the notice granting consent to transfer.
- 28 Unregistered plan**
- 28.1 This clause applies only if some of the land is described as a lot in an unregistered plan.
- 28.2 The vendor must do everything reasonable to have the plan registered *within 6 months* after the contract date, with or without any minor alteration to the plan or any document to be lodged with the plan validly required or made under *legislation*.

- 28.3 If the plan is not registered *within* that time and in that manner -
 28.3.1 the purchaser can *rescind*; and
 28.3.2 the vendor can *rescind*, but only if the vendor has complied with clause 28.2.
- 28.4 Either *party* can serve notice of the registration of the plan and every relevant lot and plan number.
- 28.5 The completion date becomes the later of the completion date and 21 days after *service* of the notice.
- 28.6 Clauses 28.2 and 28.3 apply to a plan that is to be registered before the plan is registered.

29 Conditional contract

- 29.1 This clause applies only if a provision says this contract or completion is conditional on an event.
- 29.2 If the time for the event to happen is not stated, the time is 42 days after the contract date.
- 29.3 If this contract says the provision is for the benefit of a *party*, then it benefits only that *party*.
- 29.4 If anything is necessary to make the event happen, each *party* must do whatever is reasonably necessary to cause the event to happen.
- 29.5 A *party* can *rescind* under this clause only if the *party* has substantially complied with clause 29.4.
- 29.6 If the event involves an approval and the approval is given subject to a condition that will substantially disadvantage a *party* who has the benefit of the provision, the *party* can *rescind within 7 days* after either *party serves* notice of the condition.
- 29.7 If the *parties* can lawfully complete without the event happening -
 29.7.1 if the event does not happen *within* the time for it to happen, a *party* who has the benefit of the provision can *rescind within 7 days* after the end of that time;
 29.7.2 if the event involves an approval and an application for the approval is refused, a *party* who has the benefit of the provision can *rescind within 7 days* after either *party serves* notice of the refusal;
 29.7.3 the completion date becomes the later of the completion date and 21 days after the earliest of -
 • either *party serving* notice of the event happening;
 • every *party* who has the benefit of the provision *serving* notice waiving the provision;
 • the end of the time for the event to happen.
- 29.8 If the *parties* cannot lawfully complete without the event happening -
 29.8.1 if the event does not happen *within* the time for it to happen, either *party* can *rescind*;
 29.8.2 if the event involves an approval and an application for the approval is refused, either *party* can *rescind*;
 29.8.3 the completion date becomes the later of the completion date and 21 days after either *party serves* notice of the event happening.
- 29.9 A *party* cannot *rescind* under clauses 29.7 or 29.8 after the event happens.

THESE ARE THE ADDITIONAL CLAUSES TO THE CONTRACT FOR SALE OF LAND
BETWEEN DARREL BRIAN DOUGLAS MALONEY (AS VENDOR)
AND (AS PURCHASER)
DATED: DAY OF 2015

**WARNING
SMOKE ALARMS**

The owners of certain types of buildings and strata lots must have smoke alarms (or in certain cases heat alarms) installed in the building or lot in accordance with regulations under the Environmental Planning and Assessment Act 1979 . It is an offence not to comply. It is also an offence to remove or interfere with a smoke alarm or heat alarm. Penalties apply.

29. DEFINITIONS & INTERPRETATION

29.1 Definitions

In these special conditions, unless the contrary intention appears:

Authority means any state or federal government, any semi or local government, any statutory, public or any other person, authority, instrumentality, body corporate or body having jurisdiction over or in respect of the Property or any part of it or anything in relation to it;

Business Day means any day on which the Banks are normally open for business in Sydney, New South Wales;

Completion Date means the date shown on the front page of this contract as being the date for completion of this contract;

Environment has the same meaning ascribed to it under the Environmental Planning and Assessment Act 1979;

Environmental Law means any law regulation, ordinance or directive in connection with the Environment;

Interest means 10% per annum calculated on a daily basis;

Property means the land and improvements described in the particulars on the front page of this contract; and

Survey Report means the survey report, if any, annexed to this contract.

29.2 Interpretation

In this contract unless the context otherwise requires:

- (a) a reference to this contract or another instrument includes any variation or replacement of any of them;
- (b) a reference to a statute, ordinance, code or other law includes regulations and other instruments under it and consolidations, amendments, re-enactments or replacements of any of them;
- (c) the singular includes the plural and vice versa;
- (d) the word "person" includes a firm, body corporate, and unincorporated association, or an Authority;
- (e) a reference to a person includes a reference to the person's executors, administrators, successors, substitutes (including without limitation persons taking by novation) and assigns;
- (f) an agreement, representation or warranty on the part of two or more persons binds them jointly and severally; and
- (g) headings are for convenience only and do not affect interpretation.

29.3 Inconsistency

If there is any inconsistency between the printed clauses and these additional clauses, the additional clauses will prevail to the extent of that inconsistency.

30. AMENDMENTS TO PRINTED CLAUSES

30.1 The printed clauses are amended as follows:

- (a) clause 1 – by deleting the words "or a building society, credit union or other FCA institution as defined in the Cheques Act 1986;"

- (b) clause 5.3 – by deleting the words “within a reasonable time” and inserting the words “within 14 days after the date of this contract”;
- (c) clause 7 – by inserting “no later than 7 days prior to” before “completion” in line 1 and line 2;
- (d) clause 7.1 – delete the words “in the case of claims that are not claims for delay”;
- (e) clause 7.1.1 – deleted – and add the words “any amount is claimed” in lieu thereof;
- (f) clause 8 – by deleting the words “on reasonable grounds” in the first line of sub-clause 8.1 and deleting the words “and those grounds” commencing in the first line of sub-clause 8.2;
- (g) clauses 10.1.8 and 10.1.9 – by omitting “substance” and “disclosed” and substituting “existence” and “noted” respectively;
- (h) clause 11.1 – on the first line after the word “order” insert the words “in writing issued by a competent authority”;
- (i) clause 16.5 is amended by deleting the words “plus another 20% of that fee”; and
- (j) clause 16.8 is amended by deleting the number “5” and substituting the number “4” and deleting the words “\$10.00 for each extra cheque” and substituting the words “5 dollars for each extra cheque”.

31. INTEREST ON DEPOSIT

31.1 Termination by Vendor

If the Vendor terminates this contract because of the Purchaser’s default, then the Vendor is entitled to all interest earned on the deposit.

31.2 Termination or Rescission by Purchaser

If the Purchaser terminates this contract because of the Vendor’s default or if this contract is rescinded, the Purchaser is entitled to all interest earned on the deposit.

31.3 Withdrawal of Deposit

The Vendor and Purchaser authorise the deposit holder:

- (a) to withdraw the deposit and interest earned on completion, rescission or termination of this contract (which first occurs); and
- (b) to pay interest earned on the deposit in accordance with this clause 31 and clause 2.9.

32. TIME FOR COMPLETION

32.1 Completion by Completion Date

This contract must be completed by the Completion Date.

32.2 Failure to Complete on Time

If completion does not take place by the Completion Date, a party which is not in default may serve on the other party a notice to complete, making the time for completion essential. The notice must stipulate a date for completion not less than fourteen (14) days after the date of service of the notice and the parties agree that fourteen (14) days notice is a reasonable and sufficient period. The date of service of a notice to complete is not included in determining the duration of the 14 day period.

32.3 No Disentitlement

The vendor shall not be required to remove any charge on the Property until completion. The vendor will not be disentitled from issuing a notice to complete by reason only of the existence of any charge on the Property.

33. INTEREST ON BALANCE

33.1 Interest on balance of price

If through no fault of the Vendor, completion does not occur on the Completion Date, the Purchaser must, as a condition of completion and in addition to payment of the balance of the price and other money due under this contract, pay Interest to the Vendor. The Interest payable is calculated on the balance of the price and any other amounts payable by the Purchaser to the Vendor, from and including the Completion Date up to and including the actual date of completion.

33.2 Payment of Interest an Essential term

Payment of Interest under this contract is an essential term and the Vendor is not obliged to complete unless the Purchaser pays all Interest payable at completion.

33.3 Pre-estimate of loss

The Purchaser acknowledges that the interest rate specified represents a genuine pre-estimate of the losses that the Vendor would suffer as a result of a failure by the Purchaser to complete on the Completion Date.

- 34. VENDOR DISCLOSURE**
- 34.1 Disclosure**
The Purchaser agrees that all matters disclosed, described or referred to in this contract are specifically disclosed and clearly described.
- 34.2 Disclosed Documents**
The vendor does not warrant the accuracy or completeness of any of the annexures, schedules or copies of documents annexed to this contract.
- 34.3 No Objection**
The Purchaser must not make any objection, requisition or claim for compensation or delay completion of or seek rescission or termination of this contract because of anything disclosed, described or referred to in any of the disclosed documents.
- 35. VENDOR'S AGENT**
- 35.1 The Purchaser warrants no direct or indirect introduction**
The Purchaser warrants that it was not introduced directly or indirectly to the Property or the Vendor by any real estate agent, any employee of a real estate agent or any other person in any way connected with a real estate agent other than the Vendor's agent named on the front cover of this contract.
- 35.2 Indemnity against claim for compensation**
The Purchaser indemnifies the Vendor from and against any claim for commission including all legal costs both on a party/party basis and a solicitor/client basis incurred in connection with any breach of this warranty.
- 35.3 Exclusive Agency**
The Vendor warrants that it has not entered into any sole or exclusive agency agreement with any agent in respect of this Property other than the agent named as the Vendor's agent in this contract.
- 35.4 Warranties shall not merge on completion**
The warranties and indemnity contained in this special condition shall not merge on completion.
- 36. INCAPACITY**
- 36.1 Individual Party**
If a party is an individual and is declared bankrupt, dies or becomes incapable because of unsoundness of mind to manage his own affairs, then the other party can rescind this contract.
- 36.2 Party is a body corporate**
If a party is a body corporate and:
(a) resolves to go into liquidation;
(b) has a petition for its winding up presented and that petition is not withdrawn within 30 days;
(c) enters into a scheme of arrangement with its creditors; or
(d) is or states that it is unable to pay its debts as they fall due,
then the other party may rescind this contract.
- 37. ACKNOWLEDGMENTS**
- 37.1 Contract represents entire agreement**
This contract represents the entire agreement between the parties in relation to the Property and any previous arrangements, understandings or agreements are no longer relevant.
- 37.2 No representation**
The Purchaser acknowledges and warrants that it has not been induced to enter into this contract by any representation or warranty by or on behalf of the Vendor, other than those set out in this contract.
- 37.3 Present state of repair**
The Purchaser accepts the Property and any chattels included in this sale in their present state of repair and condition and subject to all defects, reasonable fair wear and tear, dilapidation and infestation.
- 37.4 Own enquiries**

The purchaser relies entirely upon enquiries made by it or on its behalf in entering into this contract including, without limitation, the suitability of the Property for any particular purpose and all assessments as to value and financial worth.

37.5 Claim for compensation

It is agreed that any claim for compensation (including a claim under clause 7) will be deemed to be an objection under clause 8.

37.6 Purchaser's representations

The Purchaser acknowledges that the Vendor has entered into this contract on the basis that the Purchaser's representations and warranties are true and correct.

38. OBJECTIONS AND NON-COMPLIANCE

38.1 No Objection

The Purchaser shall take title subject to and must not make any objection, requisition or claim for compensation or early completion of or rescind or terminate this contract because of anything in connection with:

- (a) the identification of the Property or the position of any improvements on it;
 - (b) any latent or patent defect in the Property;
 - (c) any non-compliance with the Local Government Act (NSW) 1993; or
 - (d) anything else disclosed or referred to in this contract (including the Survey Report),
- and the making of any such claim, objection or requisition will entitle the vendor to rescind this contract.

38.2 Specific matters

The Purchaser cannot make any objection, requisition or claim for compensation or delay completion of or rescind or terminate this contract because of anything in connection with:

- (a) any roof or surface water drainage being connected to the sewer;
- (b) any existing rights to use the existing water, electricity, sewerage, gas, telephone, cable or other services or installations or in respect of there being no formal easements for them or existing rights to use them;
- (c) whether any installations or services are or are not available or in connection with the nature or location of installations or services; or
- (d) whether any installations or services of any relevant authority pass through, under or over the Property.

38.3 Acknowledgment

The Purchaser acknowledges that it has read and understood the effects of any covenants, easements or restrictions on land included in the contract and will not make any objection, requisition or claim or delay completion because of anything contained therein.

39. CONTINUING EFFECT

It is agreed that the benefit of all obligations, agreements and warranties in this contract which may have effect after completion shall continue, despite completion.

40. CAVEATS, MORTGAGES AND RESTRICTIONS

The Purchaser cannot make any objection, requisition, claim for compensation or early completion of or rescind or terminate this contract because there is noted on any title in respect of the Property or any part of the Property, any mortgage or caveat and the Purchaser will on completion accept a discharge or withdrawal of any mortgage or caveat, so far as it relates to the Property, provided that the discharge of mortgage or withdrawal of caveat (as the case may be) is duly executed in registrable form and the registration fee payable for the discharge or withdrawal of the mortgage or caveat is allowed by the Vendor to the Purchaser on completion.

41. CONVEYANCING ACT

This contract is subject to any rights granted pursuant to section 52A of the Conveyancing Act 1919. If any provision of this contract purports to or has the effect of excluding, modifying or restricting any operation of section 52A of the Conveyancing Act 1919 then this contract shall be read and construed as if that provision is severed from this contract and the invalidity of that provision will not effect or render invalid or unenforceable the remaining provisions of this contract.

42. TAX FILE NUMBERS

- (a) The Vendor discloses that it has notified the deposit holder of its tax file number.
- (b) The Purchaser shall, within 1 Business day of the date of this contract notify the deposit holder of its Tax File Number.
- (c) If the Purchaser fails to so notify the deposit holder then, despite clause 3.2, the interest on the deposit will be apportioned in such a way that the Vendor shall be entitled to such interest as it would have received if the Purchaser had provided its Tax File Number to the deposit holder.

43. NOTICES BY FACSIMILE

Despite clauses 20.6.4 and 20.6.5, a document under or relating to this contract shall be sufficiently served for the purposes of this contract if the document is sent by facsimile transmission and in any such case shall be deemed to be duly given or made when the transmission has been completed; except where:

- (a) the time of dispatch is not before 5.00 pm (Sydney time) on a day on which business is generally carried on in the place in which such notice is sent, in which case the notice shall be deemed to have been received at the commencement of business on the next such day in that place; or
- (b) the sender's machine indicates a malfunction in transmission of the recipient immediately notifies the sender of an incomplete transmission in which case the facsimile transmission shall be deemed not to have been given or made.

44. SECTION 149(2) CERTIFICATE

The Vendor discloses that SEPP 28 has been repealed and that some provisions of SEPP 25 and SREP 12 that allowed subdivision of dual occupancies have been repealed and the attached Section 149 Certificate may be inaccurate in respect of those matters.

45. PETROLEUM EXPLORATION LICENCE

The Purchaser shall make no objection, requisition or claim for compensation if it is found that the Property lies within an area over which an Authority holds a Petroleum Exploration Licence for oil and gas in respect of which the provisions of the Petroleum Exploration Act 1955 apply.

46. RELEASE OF DEPOSIT

Despite any other clause of this contract, the parties agree that the Vendor shall be entitled to (and is hereby authorised to) release the whole or any portion of the deposit as the Vendor may require for use only in:

- (a) the payment of stamp duty; or
- (b) the payment of any part of the purchase price,

in connection with the purchase by the Vendor of other property in New South Wales. At any stage prior to completion, the Purchaser shall, upon request by the Vendor, provide any authority to the Vendor's Agent necessary to procure the release of the deposit (or any part of it) for the purposes specified in this clause.

47. SPECIFIC DISCLOSURE

- (a) The Vendor specifically discloses that the installation and existence of the cooktop in the downstairs area of the house has not been approved by Warringah Council.
- (b) The Purchaser cannot ask a question or make a claim, objection or requisition or rescind or terminate this Contract in respect of:
 - A. anything arising in connection with any of the matters referred to or disclosed in this clause 47; or
 - B. anything arising out of or in relation to the installation and existence of the cooktop in the downstairs area of the house.
- (c) The Purchaser will not be entitled to make any objection or requisition or claim for compensation on account of anything arising in connection with the absence of any Council approval in respect of any the matters disclosed or referred to in this clause, nor will the Purchaser be entitled to require the issue of a building certificate under Section 149D of the Local Government Act in respect of the property in view of any lack of Council approval for the matters disclosed in this clause.

LAND AND PROPERTY INFORMATION NEW SOUTH WALES - TITLE SEARCH

FOLIO: 23/A/17969

SEARCH DATE	TIME	EDITION NO	DATE
-----	----	-----	----
15/4/2015	2:14 PM	6	18/8/2014

LAND

LOT 23 OF SECTION A IN DEPOSITED PLAN 17969
 LOCAL GOVERNMENT AREA WARRINGAH
 PARISH OF MANLY COVE COUNTY OF CUMBERLAND
 TITLE DIAGRAM DP17969

FIRST SCHEDULE

DARREL BRIAN DOUGLAS MALONEY (TP AG121268)

SECOND SCHEDULE (2 NOTIFICATIONS)

- 1 RESERVATIONS AND CONDITIONS IN THE CROWN GRANT(S)
- 2 AI821950 MORTGAGE TO NATIONAL AUSTRALIA BANK LIMITED

NOTATIONS

UNREGISTERED DEALINGS: NIL

*** END OF SEARCH ***

AM-ARM-Maloney

PRINTED ON 15/4/2015

Any entries preceded by an asterisk do not appear on the current edition of the certificate of title.
 Warning: the information appearing under notations has not been formally recorded on the Register.
 Hazlett Information Services hereby certifies that the information contained in this document has been provided electronically by the

Registrar-General in accordance with Section 96B(2) of the Real Property Act 1900.
Level 4, 122 Castlereagh Street, Sydney 2000 - DX 1078 SYDNEY
PHONE: (02) 9261 5211 FAX: (02) 9264 7752
www.hazlett.com.au



DP 17969 (E)

GOVT [66 FT WIDE not Rtg'd] ROAD

From Ptg P. 180° 15' 30" 332' 0" 0° 0' 30" 277' 5 1/4"

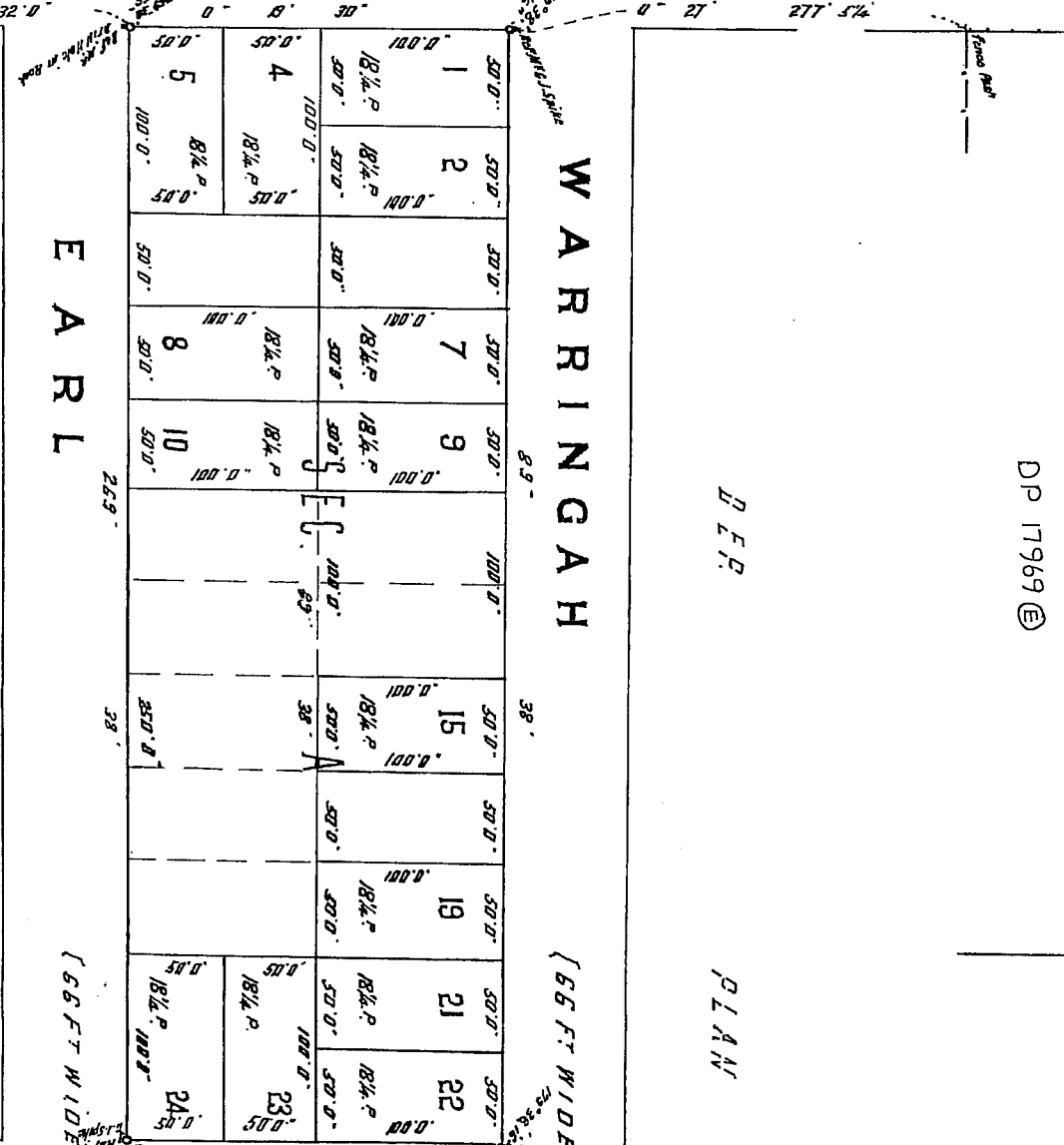

WARRINGAH

D E P

P L A N

[66 FT WIDE not Rtg'd]

GOVT RD

6864

R

NOTE —
 Restrictions and Easements if any, will be embodied in the Transfers of the Lots shown hereon

[Handwritten signature]

O'CONNOR'S

GOVT [66 FT WIDE not Rtg'd] ROAD

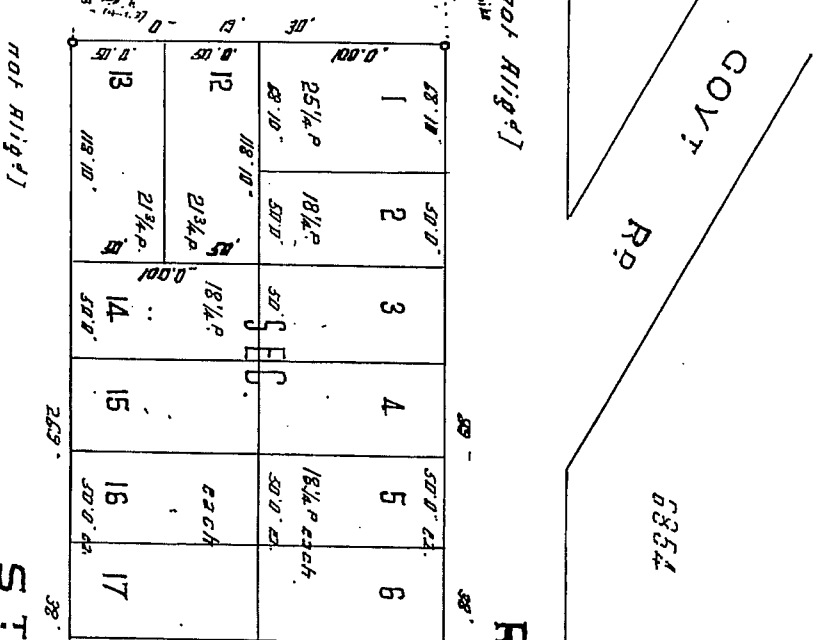

S T

Subscribed and declared before me at Sydney this 24th day of November 1998

[Handwritten signature]

DECLARATION
 I Elizabeth Anne Conroy of 4 Cash
 Avenue Sydney and personally the
 one copy of this survey made
 are correctly represented to be all the
 the whole of the mentioned lands in
 the name of the said O'CONNOR and a
 make this solemn declaration in
 presence of the said Justices

D E P

P L A N

GOV'T
Rd

5354

D E P
P L A N
1991

I N G A H

[66 FT WIDE
NOT RIGID]

R O A D

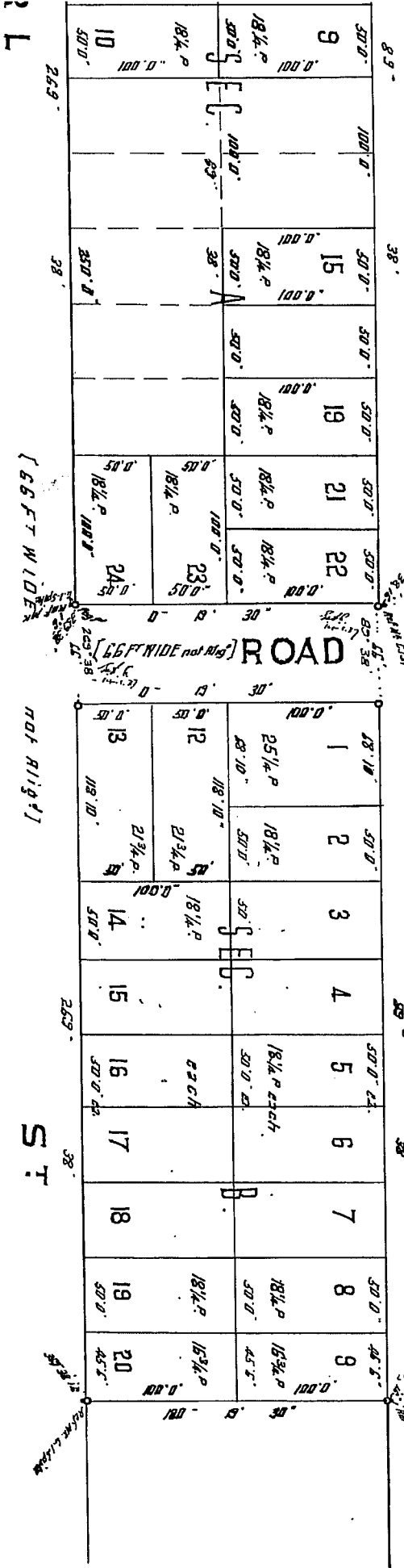

It will be embodied in the Transfers of the Lots shown hereon

O'CONNOR'S

Subscribed and declared before me
at Sydney this 24th day of November 1991

Sydney Seal
S. J. Smith taken from Line A-B

[Signature]
Surveyor registered under the Surveyors Act 1991

DECLARATION
I, the Surveyor, being duly sworn, depose and say that I am a duly qualified Surveyor under the Surveyors Act 1991 and that I am a member of the Surveyors' Association of New South Wales. I have examined the plan and the survey and the instruments used in the survey and I certify that the plan and the survey are correct and that the instruments used in the survey are correct and that the plan and the survey are correct and that the instruments used in the survey are correct.



Date Printed: 15 April 2015

Certificate Number: ePLC2015/1110

Applicant Reference: DBDMaloneysale

Receipt Number: 5458

Anthony MacDermott Solicitor

PO Box 153

DEE WHY NSW 2099

Property Address: 2 Oconnors Road BEACON HILL NSW 2100

Legal Description: Lot 23 Sec A DP 17969

Property ID: 125933

1. *Names of relevant planning instruments and DCPs.*
- 1.1 *The name of each environmental planning instrument that applies to the carrying out of development on the land.*

Warringah Local Environmental Plan 2011

See Attachment "A" for all other environmental planning instruments that apply to the carrying out of development on the land

- 1.2 *The name of each proposed environmental planning instrument that will apply to the carrying out of development on the land and that is or has been the subject of community consultation or on public exhibition under the Act (unless the Director-General has notified the council that the making of the proposed instrument has been deferred indefinitely or has not been approved).*

a) Draft State Environmental Planning Policy (Competition) 2010

b) The following planning proposals may affect the land:

Date of Council Resolution	Outline of Planning Proposal	Land to which Planning Proposal applies
26 August 2014	Amends WLEP 2011 to permit commercial premises as an additional permitted use on the land	158 Pacific Parade, Dee Why
25 March 2014	Amends WLEP 2011 to rezone the identified subject sites to reflect and be compatible with the surrounding land use zone.	Lot 1/ McIntosh Road, Narraweena (Lot 1 DP 35105); 9 & 11 Lagoon Street, Narrabeen (Lot 1 DP 1117584, Lot 5 Sec 38 DP 111254); 6 Collaroy Street, Collaroy (Lot 36 DP 11374).
Decision of the Minister for Planning & Environment on 23 October 2014 – JRPP will progress Planning Proposal	Amends WLEP 2011 to rezone the identified land and RE2 Private Recreation to R2 Low Density Residential and apply a 600 square metre minimum lot size control on the Lot Size Map	20-24 Tralee Avenue, Killarney Heights Lot 1 DP 879900



- 1.3 *The name of each development control plan that applies to the carrying out of development on the land.*

Warringah Development Control Plan 2011

- 1.4 *In this clause, proposed environmental planning instrument includes a planning proposal for a LEP or a draft environmental planning instrument.*

2. *Zoning and land use under relevant LEPs*

- 2.1 *Zoning and land use under Warringah Local Environmental Plan 2011*

(a) The Land is identified by Warringah Local Environmental Plan 2011 as being within the following zone:-

LEP - Land zoned R2 Low Density Residential

(b) The purposes for which Warringah Local Environmental Plan 2011 provides that development may be carried out within the zone without the need for development consent.

Refer to extract of Warringah Local Environmental Plan 2011 (attached)

(c) The purposes for which Warringah Local Environmental Plan 2011 provides that development may not be carried out within the zone except with development consent.

Refer to extract of Warringah Local Environmental Plan 2011 (attached)

(d) The purposes for which Warringah Local Environmental Plan 2011 provides that development is prohibited within the zone.

Refer to extract of Warringah Local Environmental Plan 2011 (attached)

(e) Whether any development standards applying to the land fix minimum land dimensions for the erection of a dwelling house on the land and, if so, the minimum land dimensions so fixed.

No

(f) Whether the land includes or comprises critical habitat.

Reference should be made to the registers of critical habitat kept by the National Parks and Wildlife Service under the Threatened Species Conservation Act 1995 and the Department of Fisheries under the Fisheries Management Act 1994.

(g) Whether the land is in a conservation area.

No

(h) Whether an item of environmental heritage is situated on the land

No

- 2.2 *Draft Local Environmental Plan – if any*

Please refer to the table in Question 1.2.

Please contact Council's Strategic Planning unit with enquiries on 9942 2111



3. *Complying development*

(1) *The extent to which the land is land on which complying development may be carried out under each of the codes for complying development because of the provisions of clauses 1.17A (1) (c) to (e), (2), (3) and (4), 1.18(1)(c3) and 1.19 of State Environmental Planning Policy (Exempt and Complying Development Codes) 2008.*

(2) *The extent to which complying development may not be carried out on that land because of the provisions of clauses 1.17A (1) (c) to (e), (2), (3) and (4), 1.18(1)(c3) and 1.19 of that Policy and the reasons why it may not be carried out under those clauses.*

(a) *May Complying Development under the General Housing Code be carried out on the land?*

Complying development may be carried out on the whole of the land.

(b) *May Complying Development under the Rural Housing Code be carried out on the land?*

Complying development may be carried out on the whole of the land.

(c) *May Complying Development under the Housing Alterations Code be carried out on the land?*

Complying development may be carried out on the whole of the land.

(d) *May Complying Development under the General Development Code be carried out on the land?*

Complying development may be carried out on the whole of the land.

(e) *May Complying Development under the Commercial and Industrial Alterations Code be carried out on the land?*

Complying development may be carried out on the whole of the land.

(f) *May Complying Development under the Commercial and Industrial (New Buildings and Additions) Code be carried out on the land?*

Complying development may be carried out on the whole of the land.

(g) *May Complying Development under the Subdivision Code be carried out on the land?*

Complying development may be carried out on the whole of the land.

(h) *May Complying Development under the Demolition Code be carried out on the land?*

Complying development may be carried out on the whole of the land.

(i) *May Complying Development under the Fire Safety Code be carried out on the land?*

Complying development may be carried out on the whole of the land.

4. *Whether or not the land is affected by the operation of section 38 or 39 of the Coastal Protection Act 1979, but only to the extent that the Council has been so notified by the Department of Public Works.*

No. Council has not received any notification that the land is affected by the operation of Sections 38 or 39 of the Coastal Protection Act 1979.

4A. *Information relating to beaches and coasts*

(1) *Whether an order has been made under Part 4D of the Coastal Protection Act 1979 in relation to temporary coastal protection works (within the meaning of that Act) on the land (Or on public land adjacent to that land), except if Council is satisfied that such an order has been fully complied with.*

No



(2) (a) *Whether Council has been notified under section 55X of the Coastal Protection Act 1979 that temporary coastal protection works (within the meaning of that Act) have been placed on the land (or on public land adjacent to that land).*

No

(2) (b) *if works have been so placed – whether Council is satisfied that the works have been removed and the land restored in accordance with that Act.*

No

4B. Annual Charges for coastal protection services under Local Government Act 1993

Whether the owner (or any previous owner) of the land has consented in writing to the land being subject to annual charges under section 496B of the Local Government Act 1993 for coastal protection services that relate to existing coastal protection works (within the meaning of section 553B of that Act).

Note. "Existing coastal protection works" are works to reduce the impact of coastal hazards on land (such as seawalls, revetments, groynes and beach nourishment) that existed before the commencement of section 553B of the Local Government Act 1993.

No

5. Whether or not the land is proclaimed to be a mine subsidence district within the meaning of Section 15 of the Mines Subsidence Compensation Act 1961

No

6. Whether or not the land is affected by any road widening or road realignment under:-

(a) *Division 2 of Part 3 of the Roads Act 1993.*

No

(b) *any environmental planning instrument*

No

(c) *any resolution of Council.*

No

7. Whether or not the land is affected by a policy that restricts the development of the land because of the likelihood of land slip, bushfire, tidal inundation, subsidence, acid sulfate soils, or any other risk (other than flooding):-

(a) *as adopted by Council*

No

(b) *as adopted by any other public authority and notified to the Council for the express purpose of its adoption by that authority being referred to in a planning certificate issued by the Council.*

No

7A. Flood related development controls information

(a) *Whether or not development on that land or part of the land for the purposes of dwelling houses, dual occupancies, multi dwelling housing or residential flat buildings (not including development for the purposes of group homes or seniors housing) is subject to flood related development controls.*

No

(b) *Whether or not development on that land or part of the land for any other purpose is subject to flood related development controls.*

No

(c) *Words and expressions in this clause have the same meanings as in the instrument set out in the Schedule to the Standard Instrument (Local Environmental Plans) Order 2006.*



8. *Whether or not any environmental planning instrument or proposed environmental planning instrument referred to in clause 1 makes provision in relation to the acquisition of the land by a public authority, as referred to in section 27 of the Act.*
- No**
9. *The name of each contributions plan applying to the land*
- Warringah Section 94A Development Contributions Plan 2014 (adopted 24 June 2014 effective 1 July 2014). Please contact Council's Customer Service Counter for more information.**
- 9A. *Is this land biodiversity certified land (within the meaning of Part 7AA of the Threatened Species Conservation Act 1995)?*
- No**
10. *Whether the land is land to which a biobanking agreement under Part 7A of the Threatened Species Conservation Act 1995 relates (but only if council has been notified of the existence of the agreement by the Director-General of the Department of Environment and Climate Change and Water)?*
- No**
11. *Bush Fire Prone Land*
- No**
12. *Is the land subject to a property vegetation plan made under the Native Vegetation Act 2003?*
- No**
13. *Whether an order has been made under the Trees (Disputes Between Neighbours) Act 2006 to carry out work in relation to a tree on the land (but only if the Council has been notified of the order).*
- No**
14. *Is there a direction by the Minister in force under section 75P (2) (c1) of the Act that a provision of an environmental planning instrument prohibiting or restricting the carrying out of a project or a stage of a project on the land under Part 4 of the Act does not have effect?*
- No**
15. *(a) Is there a current site compatibility certificate (seniors housing), of which the council is aware, in respect of proposed development on the land?*
- No**
For what period is the certificate current?
- not applicable**
- A copy of the site compatibility certificate may be obtained from the head office of the Department of Planning.*
- (b) Are there any terms of a kind referred to in clause 18(2) of the State Environmental Planning Policy (Housing for Seniors or People with a Disability) 2004 that have been imposed as a condition of consent to a development application granted after 11 October 2007 in respect of the land?*
- No**
16. *Is there a valid site compatibility certificate (infrastructure), of which the council is aware, in respect of proposed development on the land?*
- No**
For what period is the certificate current?
- not applicable**
- A copy of the site compatibility certificate may be obtained from the head office of the Department of Planning.*
17. *(a) Is there a current site compatibility certificate (affordable rental housing), of which the council is aware, in respect of proposed development on the land?*



No

For what period is the certificate current?

Not Applicable

A copy of the site compatibility certificate may be obtained from the head office of the Department of Planning.

(b) Are there any terms of a kind referred to in clause 17(1) or 37 (1) of State Environmental Planning Policy (Affordable Rental Housing) 2009 that have been imposed as a condition of consent to a development application in respect of the land?

No

18. Paper subdivision information

(a) The name of any development plan adopted by a relevant authority that applies to the land or that is proposed to be subject to a consent ballot

Not applicable

(b) The date of any subdivision order that applies to the land

Not applicable

Words and expressions used in this clause have the same meaning as they have in Part 16C of the Environmental Planning and Assessment Regulation 2000

19. Site verification certificates

(a) Is there a current site verification certificate of which the council is aware, in respect of the land?

No

(b) For what matter is certified by the site verification certificate?

Not applicable

(c) For what date does the site verification certificate cease to be current?

Not applicable

A copy of the site verification certificate may be obtained from the head office of the Department of Planning and Infrastructure

Note. *The following matters are prescribed by section 59 (2) of the Contaminated Land Management Act 1997 as additional matters to be specified in a planning certificate:*

(a) that the land to which the certificate relates is significantly contaminated land within the meaning of that Act—if the land (or part of the land) is significantly contaminated land at the date when the certificate is issued,

No

(b) that the land to which the certificate relates is subject to a management order within the meaning of that Act—if it is subject to such an order at the date when the certificate is issued,

No

(c) that the land to which the certificate relates is the subject of an approved voluntary management proposal within the meaning of that Act—if it is the subject of such an approved proposal at the date when the certificate is issued,

No

(d) that the land to which the certificate relates is subject to an ongoing maintenance order within the meaning of that Act—if it is subject to such an order at the date when the certificate is issued,

No

(e) that the land to which the certificate relates is the subject of a site audit statement within the meaning of that Act—if a copy of such a statement has been provided at any time to the local authority issuing the certificate.



No

Council records do not have sufficient information about the uses (including previous uses) of the land which is the subject of this Section 149 Certificate. To confirm that the land hasn't been used for a purpose which would be likely to have contaminated the land, parties should make their own enquiries as to whether the land may be contaminated.



Disclaimer

The Environmental Planning and Assessment Amendment Act 1997 commenced operation on the 1 July 1998. As a consequence of this Act the information contained in this certificate needs to be read in conjunction with the provisions of the Environmental Planning and Assessment (Amendment) Regulation 1998, Environmental Planning and Assessment (Further Amendment) Regulation 1998 and Environmental Planning and Assessment (Savings and Transitional) Regulation 1998. The locality information in this certificate is based on the Lot and Deposited Plan referred to in this certificate. If the Lot and Deposited Plan is not the current description of the land then this certificate could attribute to incorrect locality. Persons relying on the certificate should satisfy themselves by reference to the Title Deed that the land to which this certificate relates is identical to the land to which they seek to know the locality.

for Rik Hart
GENERAL MANAGER
WARRINGAH COUNCIL

**ATTACHMENT 'A'
ATTACHMENT TO CERTIFICATE UNDER SECTION 149(2)
OF THE ENVIRONMENTAL PLANNING AND ASSESSMENT ACT**

Clause 1.1 of the Section 149(2) Certificate

SYDNEY REGIONAL ENVIRONMENTAL PLAN (Sydney Harbour Catchment) 2005 – Gazetted: 28.09.2005

The plan aims to establish a balance between promoting a prosperous working harbour, maintaining a healthy and sustainable waterway environment and promoting recreational access to the foreshore and waterways. It establishes planning principles and controls for the catchment as a whole.

STATE ENVIRONMENTAL PLANNING POLICY NO. 30 – Intensive Agriculture – Gazetted 08.12.1989. Amended 20.08.1993, 24.02.1995, 11.06.1999 and 04.08.2000

The SEPP introduces consistency in the control of cattle feed lots and piggeries throughout the State by ensuring development consent is required for all cattle feed lots and specifying the information to accompany such applications and the range of matters the consent authority must consider before granting consent.

STATE ENVIRONMENTAL PLANNING POLICY NO.32 –Urban Consolidation (Redevelopment of Urban Land) – Gazetted 15.11.1991

States the Government's intention to ensure that urban consolidation objectives are met in all urban areas throughout the State. The policy:

- Focuses on the redevelopment of urban land that is no longer required for the purposes it is currently zoned or used.
- Encourages local Councils to pursue their own urban consolidation strategies to help implement the aims and objectives of the policy.

Councils will continue to be responsible for the majority of rezoning. The policy sets out guidelines for the Minister to follow when considering whether to initiate a regional environmental plan (REP) to make particular sites available for consolidated urban development. Where a site is rezoned by an REP, the Minister will be the consent authority.

STATE ENVIRONMENTAL PLANNING POLICY NO.50 – Canal Estates – Gazetted 10.11.1997

Bans new canal estates from the date of gazettal, to ensure coastal and aquatic environments are not affected by these developments.

STATE ENVIRONMENTAL PLANNING POLICY NO. 55 – Remediation of Land - Gazetted 28.08.1998

Aims to promote the remediation of contaminated land for the purpose of reducing the risk of harm to human health or any other aspect of the environment. The policy applies to the whole state, to ensure that remediation is permissible development and is always carried out to a high standard. It specifies when consent is required for remediation and lists considerations that are relevant when rezoning land and determining development applications.

STATE ENVIRONMENTAL PLANNING POLICY NO. 62 – Sustainable Aquaculture -Gazetted: 01.10.2000.

The plan aims to encourage sustainable aquaculture throughout New South Wales by:

- Making aquaculture permissible under certain zones under the Standard Instrument,
- Setting minimum performance criteria for aquaculture development, and
- Establishing a graduated environmental assessment regime for aquaculture development.

STATE ENVIRONMENTAL PLANNING POLICY NO. 64 – ADVERTISING AND SIGNAGE - Gazetted 16.03.2001

Aims to ensure that outdoor advertising is compatible with the desired amenity and visual character of an area, provides effective communication in suitable locations and is of high quality design and finish. The SEPP was amended in August 2007 to permit and regulate outdoor advertising in transport corridors (e.g. freeways, tollways and rail corridors). The amended SEPP also aims to ensure that public benefits may be derived from advertising along and adjacent to transport corridors. Transport Corridor Outdoor Advertising and Signage Guidelines (DOP July 2007) provides information on design criteria, road safety and public benefit requirements for SEPP 64 development applications.

STATE ENVIRONMENTAL PLANNING POLICY NO. 65 – Design Quality of Residential Flat Development - Gazetted 26.07.2002. Aims to improve the design quality of residential flat development in New South Wales.

STATE ENVIRONMENTAL PLANNING POLICY NO. 71 - Coastal Protection - Gazetted 01.11.2002 (and in force in Warringah from 18.11.2005) Aims to protect and manage the natural, cultural, recreational and economic attributes of the New South Wales coast. The policy identifies sensitive coastal locations and sets down additional planning criteria to be considered in these areas.

STATE ENVIRONMENTAL PLANNING POLICY (Housing for Seniors or People with a Disability) 2004 - Gazetted 31.03.2004; Repealed by SEPP (Seniors Living) Housing for Seniors or People with a Disability) 2004 and effective 12.10.07.

Aims to encourage the provision of housing (including residential care facilities) that will:

- (a) Increase the supply and diversity of residences that meet the needs of seniors or people with a disability, and
- (b) Make efficient use of existing infrastructure and services, and
- (c) Be of good design.

STATE ENVIRONMENTAL PLANNING POLICY (Building Sustainability Index: BASIX) 2004 - Gazetted 25.06.2004. The aim of the policy is to encourage sustainable residential development (*the BASIX scheme*), specifically to achieve a reduction in the consumption of water and reduction in energy use leading to less green house gas emissions.

STATE ENVIRONMENTAL PLANNING POLICY (Sydney Metropolitan Water Supply) 2004 - Gazetted 24.12.2004. The aims of the policy are to facilitate development for water supply infrastructure to enable deep water extraction from dams, and to facilitate investigation into the availability of groundwater to augment water supply to the Sydney metropolitan area (including the carrying out of exploratory drilling).

STATE ENVIRONMENTAL PLANNING POLICY (Temporary Structures and Places of Public Entertainment) 2007 – Gazetted 28.09.2007, effective 26.10.07. Provides for the erection of temporary structures and the use of places of public entertainment while protecting public safety and local amenity. The SEPP supports the transfer of the regulation of places of public entertainment and temporary structures (such as tents, marquees and booths) from the Local Government Act 1993 to the Environmental Planning and Assessment Act 1979.

Aims to ensure the provision of safety measures for uses of temporary structures or POPE, to encourage the protection of the environment at these locations, and to specify circumstances under which these structures and uses can be considered exempt or complying development. Also aims to promote job creation and increase access for places of public entertainment.

STATE ENVIRONMENTAL PLANNING POLICY (MAJOR PROJECTS) 2005

Gazetted: 01.08.05. Formerly known as State Environmental Planning Policy (State Significant Development) 2005. Defines certain developments that are major projects under Part 3A of the Environmental Planning and Assessment Act 1979 and determined by the Minister for Planning. The SEPP also lists State significant sites. The policy repeals SEPP 34 and SEPP 38, as well as provisions in numerous other planning instruments, declarations and directions.

STATE ENVIRONMENTAL PLANNING POLICY (Sydney Region Growth Centres) 2006

Gazetted: 28.07.06. Abstract: Provides for the coordinated release of land for residential, employment and other urban development in the North West and South West growth centres of the Sydney Region (in conjunction with Environmental Planning and Assessment Regulation relating to precinct planning).

STATE ENVIRONMENTAL PLANNING POLICY (INFRASTRUCTURE) 2007

Gazetted: 21 December 2007; Commenced: 1 January 2008. Facilitates the delivery of public infrastructure and provision of services across the State by providing a consistent planning regime for this purpose; greater flexibility of location of infrastructure and provisions for development, redevelopment and disposal of surplus government owned land.

STATE ENVIRONMENTAL PLANNING POLICY (REPEAL OF CONCURRENCE AND REFERRAL PROVISIONS) 2008

Gazetted: 12.12.2008; Commencement: 15.12.2008. The SEPP aims to improve efficiency in the planning system by removing duplicative or unnecessary requirements in environmental planning instruments (EPIs) to consult with State agencies (government departments) on planning decisions.

STATE ENVIRONMENTAL PLANNING POLICY (EXEMPT AND COMPLYING DEVELOPMENT CODES) 2008

Gazetted: 12.12.2008 – Commenced 27.02.2009
Streamlines assessment processes for development that complies with specified development standards. The policy provides exempt and complying development codes that have State-wide application, identifying, in the General Exempt Development Code, types of development that are of minimal environmental impact that may be carried out without the need for development consent; and, types of complying development that may be carried out in accordance with a complying development certificate as defined in the Environmental Planning and Assessment Act 1979.

STATE ENVIRONMENTAL PLANNING POLICY (AFFORDABLE RENTAL HOUSING) 2009

Published: 31.07.2009; Commencement 31.07.2009. The policy aims to better encourage home owners, social housing providers and developers to invest and create new affordable rental housing to meet the needs of our growing population and existing residents.

EXTRACT FROM WARRINGAH LOCAL ENVIRONMENTAL PLAN 2011

Zone R2 Low Density Residential

1 Objectives of zone

- To provide for the housing needs of the community within a low density residential environment.
- To enable other land uses that provide facilities or services to meet the day to day needs of residents.
- To ensure that low density residential environments are characterised by landscaped settings that are in harmony with the natural environment of Warringah.

2 Permitted without consent

Home-based child care; Home occupations

3 Permitted with consent

Bed and breakfast accommodation; Boarding houses; Boat sheds; Building identification signs; Business identification signs; Child care centres; Community facilities; Dwelling houses; Educational establishments; Emergency services facilities; Environmental protection works; Exhibition homes; Group homes; Health consulting rooms; Home businesses; Hospitals; Places of public worship; Recreation areas; Respite day care centres; Roads; Veterinary hospitals

4 Prohibited

Any development not specified in item 2 or 3

SEWERAGE SERVICE DIAGRAM *LEVELMENT*

Municipality of **WARRINGAH**

No. **675798**

SYMBOLS AND ABBREVIATIONS

- Boundary Trap
- Pit
- ▣ G.I. Grease Interceptor
- ⊠ Gully
- ⊞ P.T. P. Trap
- ⊞ R.S. Reflux Sink

- R.V. Reflux Valve
- Cleaning Eye
- Vert. Vertical Pipe
- V.P. Vent. Pipe
- S.V.P. Soil Vent. Pipe
- D.C.C. Down Cast Cowl
- I.P. Inlet Pipe
- M.F. Mica Flap
- T. Tubs
- K.S. Kitchen Sink
- W.C. Water Closet
- B.W. Bath Waste

- Bsn. Basin
- Shr. Shower
- W.I.P. Wrought Iron Pipe
- C.I.P. Cast Iron Pipe
- F. W. Floor Waste
- W.M. Washing Machine

Scale: 40 Feet To An Inch

SEWER AVAILABLE

Where the sewer is not available and a special inspection is involved the Board accepts no responsibility for the suitability of the drainage in relation to the eventual position of the Board's Sewer

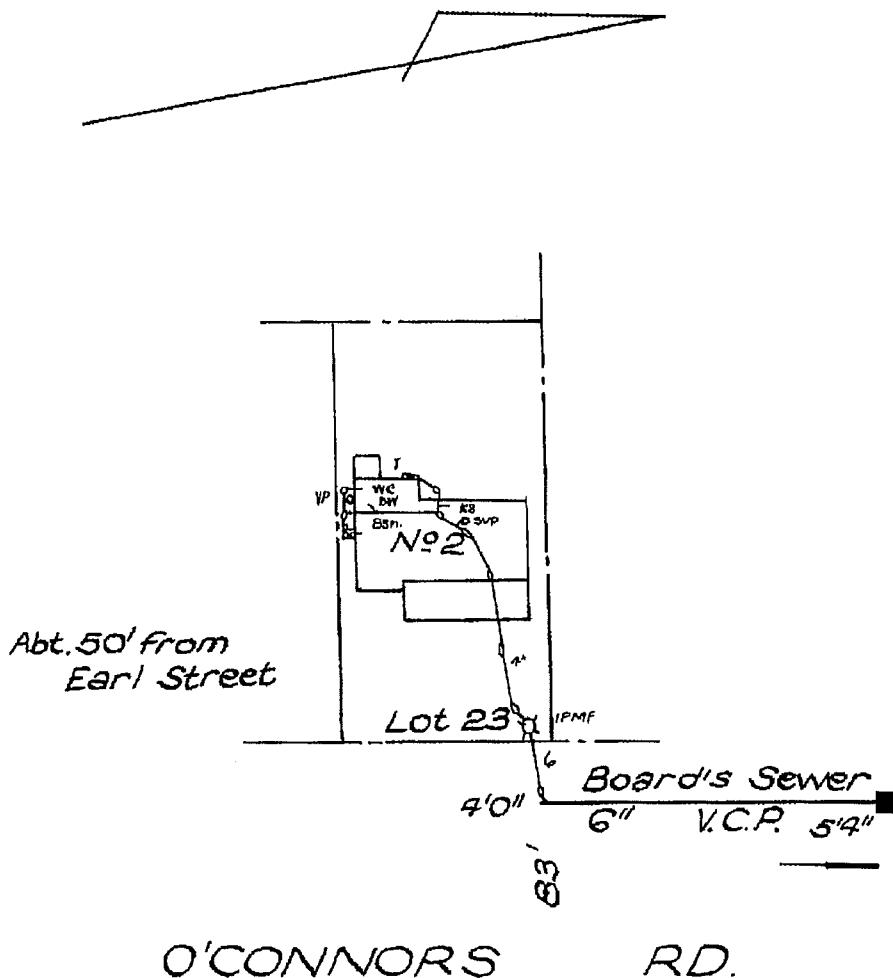

RATE No. **8001152** W.C.s. **1** U.C.s. **19**
 SHEET No. **9479** OFFICE USE ONLY For Engineer House Services

DRAINAGE			PLUMBING		
W.C.	Supervised by	Date	BRANCH OFFICE	Supervised by	Date
Bch.		/ /	Date	/ /	/ /
Shr.	Inspector		Outfall	N.S.	HL
Bsn.	Examined by		Drainer	1072 326	
K.S.			Plumber		
T.	Chief Inspector	/ /	Boundary Trap		
Pig.					
Dis. Int.					

NOTE: This diagram only indicates availability of a sewer and any sewerage service shown as existing in Sydney Water's records. The existence and location of Sydney Water's sewers, stormwater channels, pipes, mains and structures should be ascertained by inspection of maps available at any of Sydney Water's Customer Centres. Position of structures, boundaries, sewers and sewerage services shown hereon are approximately only.

Proposed Residence

For: Mr D. MALONEY

Lot No: 23 (No.2) O'Connors Road,
Suburb: BEACON HILL
Council: WARRINGAH

3.24 LANDSCAPE AREA (ENTIRE)		YES
MIN. REQ:	20% OR 92.320m ² 30.3% OR 140.23m ²	
PROPOSED:		
3.24 LANDSCAPE AREA (FRONT ONLY)		YES
MIN. REQ:	25% OR 26.925m ² 65.50% OR 70.56m ²	
PROPOSED:		

NEW HOME CERTIFICATION GROUP
COMPLYING DEVELOPMENT CERTIFICATE APPROVED
DCP No. 12 0 0 0 4 Date 10 MAY 2012
LUKE YOUNG: BPB 1765

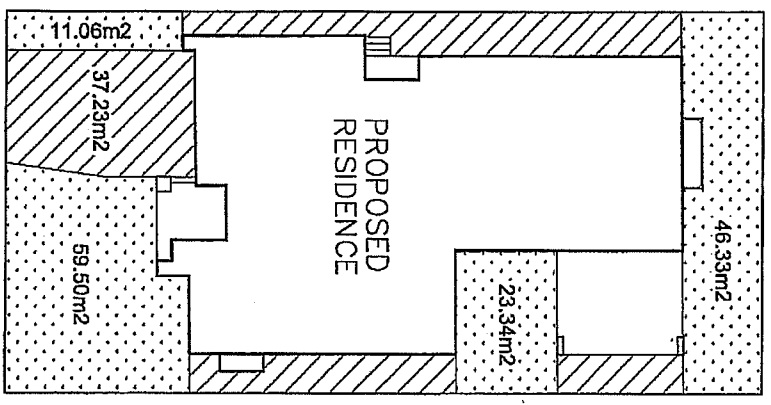
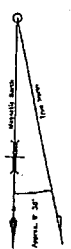

O'CONNORS ROAD

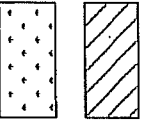

Driveways, paths, paved areas etc
Dedicated landscaped area

Design: CUSTOM DESIGN		JOB No.	2005589
Facade: CUSTOM		SHEET No.	1/1
Edition: DESIGNER		LANDSCAPED AREA	
DRAWN BY:	DATE:	SCALE:	FINAL PLAN
R.L./C.R.	27.04.12	1:200	FINAL ISSUE
<p>GENERAL NOTES</p> <p>Do not scale drawings use figured dimensions only. Check & verify dimension & levels prior to the commencement of any work. All discrepancies to be reported to the drafting office.</p> <p>COPYRIGHT: Masterton Homes is the legal and beneficial owner of the copyright in this plan and no part of this plan may be reproduced, stored in a retrieval system, copying, amendment or adaptation will be prosecuted.</p>			
		Licence No.: 35558C ABN: 52 002 873 047 PH: 1300446637 PH: 1300446637 WWW.MASTERTON.COM.AU	

Proposed Residence

For: Mr. D. MALONEY

Lot No: 23 (No.2) O'Connors Road,
Suburb: BEACON HILL
Council: WARRINGAH

All permanent bracing in accordance with AS 1604 - Timber Framing Code
Wind velocity W35W

CONSTRUCTION NOTES

- RE BAR CONCRETE FOR 200mm SLAB TO BE 200mm x 200mm @ 100mm.
- EDGE BEAM TO BE REINFORCED WITH 200mm x 200mm @ 100mm.
- EDGE BEAM TO BE REINFORCED WITH 200mm x 200mm @ 100mm.
- APPROX. 150mm.
- GARAGE FLOOR STEP DOWN APPROX. 150mm.
- CUTWASER STEEL BEAMS REQUIRED AS PER PLANS.
- 100mm SERVICE CONDUIT TO ISLAND BENCH.
- KITCHEN/BREAK STEPPED DOWN 150mm BELOW LIVING AREA.
- LAVATORY/DINING STEPPED DOWN 1200mm BELOW KITCHEN/DINING AREA.
- DEAD TO REAR & SIDE OF HOME APPROX. 1000mm.
- FRONT PROPOSED HOUSE SHALL BE SET TO SERVICE BOUNDARY USING STRIP FOOTING THE CONSTRUCTION TILED CONCRETE SLAB TO ALFRESCO

ADDITIONAL NOTES

- ALL SERVICE MASTERS TO BE DETERMINED ON SITE BY SUPERVISOR
- BULKHEADS TO BE DETERMINED ON SITE BY SUPERVISOR
- PROMOTE FIRST TREATMENT SYSTEM
- E OF DP TO BE 150mm FROM CORNER OF FACE BRICKWORK (UNLESS SPECIFIED ON ELEVATIONS)
- PROMOTE INTERNAL STICKERWORK
- DUE TO LOCATION OF THE HOME WITHIN A SERVICE MAREE
- THE FOLLOWING WILL BE REQUIRED:
- EXISTING GROUND BREAKS AND APPROX. 100mm TO 150mm - STAINLESS STEEL WIPER AND APPROX. 100mm TO 150mm - CONCRETE AREAS

CDR: 2006589-MALONEY/DWM 01.08.2012/244 E900 - HELLERA
Design: CUSTOM DESIGN
Facade: CUSTOM
Edition: DESIGNER

DRAWN BY:	DATE:	JOB NO.:
R.L./C.R.	09-02-12	2005589
SHEET TITLE:	SCALE:	SHEET NO.:
FLOOR PLAN	1:100	2/10
ISSUE:	SCALE:	DATE:
B	1:100	28.04.12

GENERAL NOTES
Do not scale drawings use figured dimensions only. Check & verify dimension & levels prior to the commencement of any work. All dimensions to be reported to the drafting office.
COPYRIGHT: Masterton Homes is the legal and beneficial owner of the copyright in this drawing. No part of this drawing may be reproduced, stored in a retrieval system, or transmitted in any form or by any means, electronic, mechanical, photocopying, recording, or by any information storage and retrieval system, without the prior written permission of Masterton Homes. Use, copying, amendment or adaptation will be prosecuted.



PH: 1300 4HOMES Licence No.: 35588C
PH: 1300 446653 ABN: 55 002 873 047
WWW.MASTERSTON.COM.AU

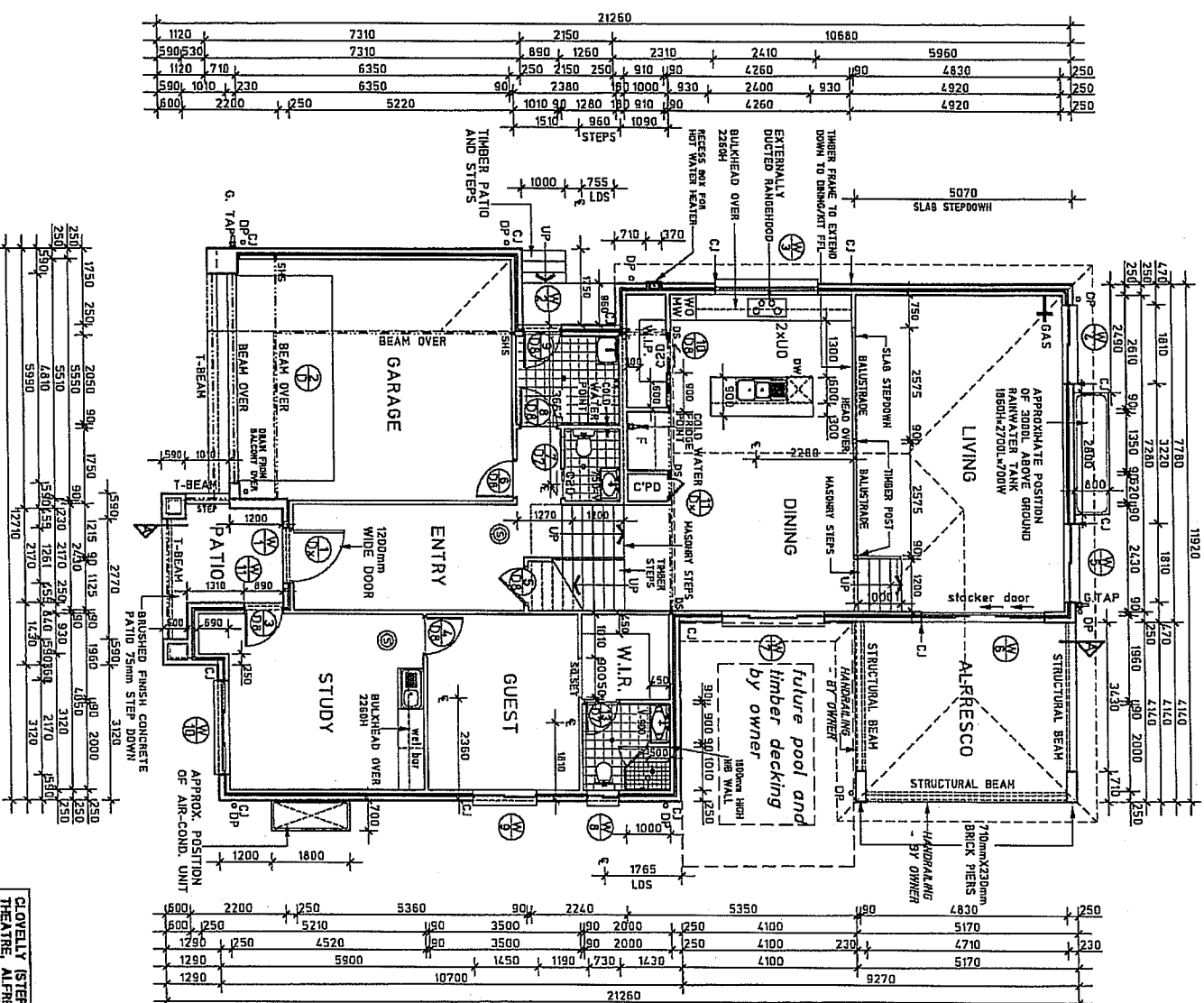

RIBBED RAFT

CLOVELLY (STEP UP) (METRO) 4 BED, ENS. STUDY, THEATRE, ALFRESCO S, D/GARAGE (MASTER) 1208.11 H.A.

Proposed Residence

For: Mr D. MALONEY

Lot No: 23 (No.2) O'Connors Road,
Suburb: BEACON HILL
Council: WARRINGAH

All permanent bracing in accordance
with AS 1554 - Timber Framing Code
Wind Velocity W35W

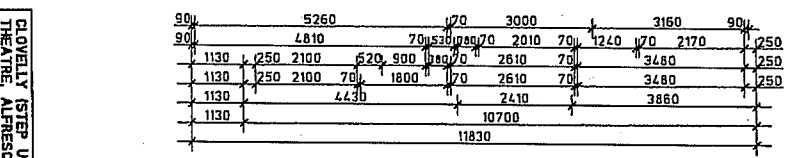
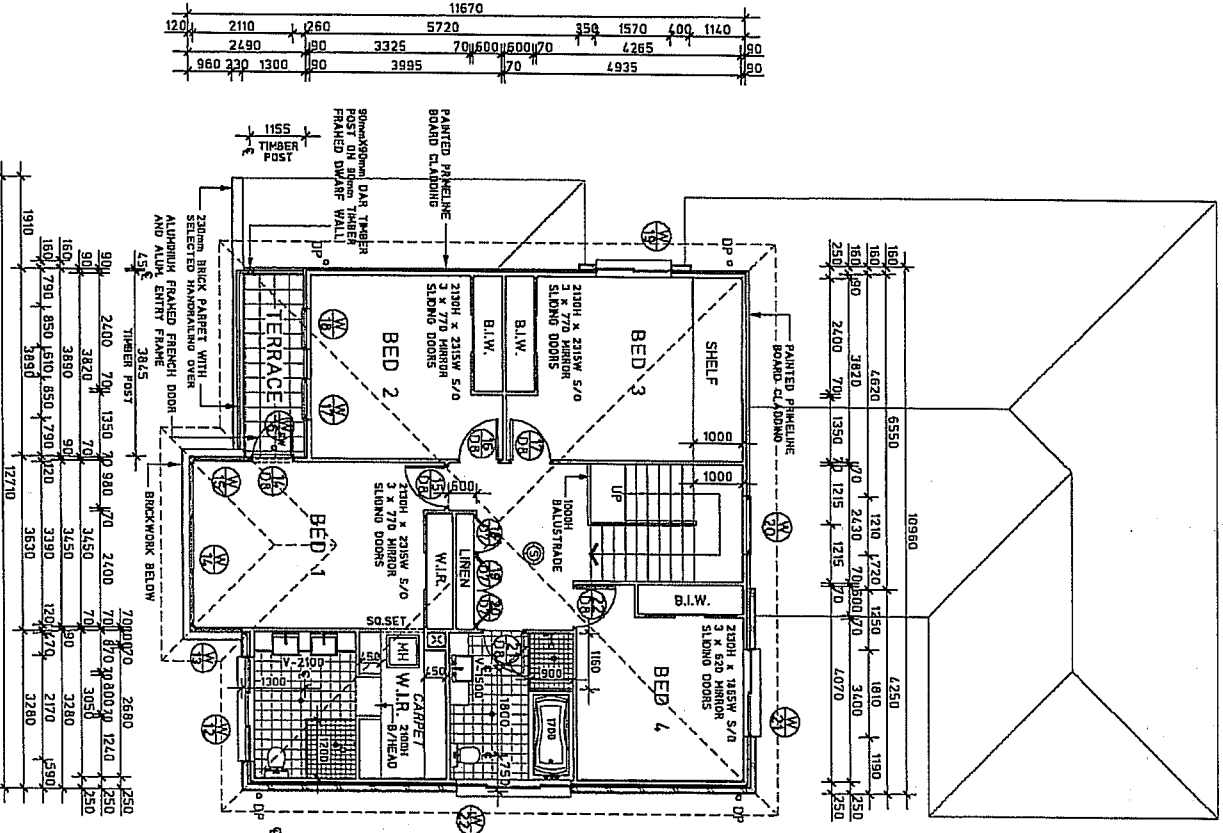

CLOVELLY (STEP UP) (METRO) & BED, ENS. STUDY, THEATRE, ALFRESCO'S, D/OMABE (MASTER) 12/08/11 H.A.

GENERAL NOTES Do not scale drawings use figured dimensions only. Check & verify dimension & levels prior to the commencement of any work. All discrepancies to be reported to the drafting office. COPYRIGHT: Masterston Homes is the legal and beneficial owner of the copyright in this plan and no part of it may be reproduced, stored in a retrieval system, used, copied, amended or adapted without the prior written consent of Masterston Homes.		
DRAWN BY: R.L./C.R.	DATE: 09-02-12	JOB No. 2005589
SHEET TITLE: FLOOR PLAN	SCALE: 1:100	SHEET No. 3/10
Design: CUSTOM DESIGN Facade: CUSTOM Editor: DESIGNER		
DRG: 2005589-MALONEY/RAW 01/08/2012/12/44 1:00 - HELLER		

PH: 1300 4HOMES
 PH: 1300 446637
 www.masterston.com.au
 Licence No.: 35558C
 ABN: 52 002 873 047

CLOVELLY (STEP UP) (METRO) 4 BED, ENS. STUDY
THEATRE, ALFRESCO'S, D/GARAGE (MASTER) Z0.0311 H.A.

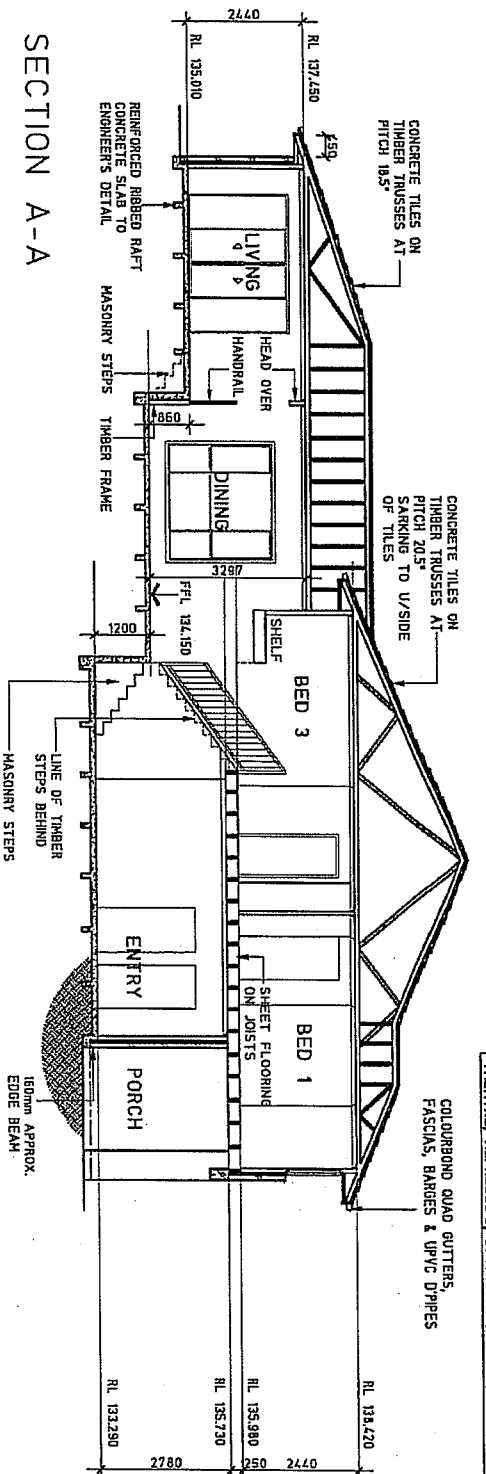

SECTION A-A

- ALUMINIUM FRAMED FLYSCREENS WITH STANDARD MESH TO ALL WINDOWS - EXCLUDING GARAGE (NON-SECURITY TYPE)

WINDOW SCHEDULE

No	TYPE	HEIGHT	WIDTH	GLAZING/REMARK
1	DF-1 - SPECIAL	2090	1261	T.E.F./TD SUIT 1200V DOOR
2	DF-1	2090	890	
3	FOG624-SPECIAL	600	2410	FIXED
4	SF1818	1800	1810	FIXED
5	SF1818	1800	1810	FIXED
6	FSGE2129	2100	2890	ALUM. SLIDING DOOR
7	SF1824-SPECIAL	1800	2410	1900mm TRANSOM HT. OF SLAB
8	SF1007	1029	730	SPECIAL
9	SF1215	1200	1450	
10	AFA1822-SPECIAL	1800	2170	
11	DF-1	2090	890	
12	AFA1334-SPECIAL	1200	2170	TOUGH GLASS
13	F1210	1200	1010	FIXED/SPECIAL
14	AFA1334-SPECIAL	1200	3390	
15	F1212	1200	1210	FIXED/SPECIAL
16	DF-1	2090	890	
17	AI209	1200	890	
18	AI209	1200	890	
19	SF12157-SPECIAL	1200	1570	SPECIAL
20	FF0412-SPECIAL	400	1210	FIXED
21	SF1818	1200	1810	
22	SF0624/T	600	2410	TOUGH GLASS

Standard Electrical Schedule

ROOM	NO.	TYPE	NO.	TYPE	NO.	TYPE	NO.	TYPE	NO.	TYPE	NO.	TYPE
LIVING												
DINING												
BED 1												
BED 2												
BED 3												
ENTRY												
PORCH												
STAIR												
TV												

Legend: Solid Timber Part, Cast Concrete, Masonry, etc.

Notes: 1. All dimensions are to be in millimetres. 2. All dimensions are to be in millimetres. 3. All dimensions are to be in millimetres. 4. All dimensions are to be in millimetres. 5. All dimensions are to be in millimetres.

Proposed Residence

For: **Mr. D. Maloney**
Lot No: 23 (No.2) O'Connors Road,
Suburb: BEACON HILL
Council: WARRINGAH

FRAMING NOTES

- 50. SET OPENINGS TO GROUND FLOOR 2100mm HIGH (UNLESS SPECIFIED ON FLOOR PLAN)
- 50. SET OPENINGS TO FIRST FLOOR 2100mm HIGH (UNLESS SPECIFIED ON FLOOR PLAN)
- STRENGTHENING OF ROOF TRUSSES AS REQUIRED DUE TO AIR CONDITIONING.
- ALL CEILING CONSTRUCTION JOINTS, REDUCES A STRIP WITHIN 300mm ON EITHER SIDE FOR MAKING OF WALL TIE.
- PROVIDE TERMITE RESISTANT TREATED TIMBER FRAME AND ROOF TRUSSES (INCLUDING FLOORING IN TWO STOREY DESIGN).
- TIMBER FLOORING BY OWNER TO THE FOLLOWING AREAS: ENTRY, HALLWAY, STUDY, KITCHEN, DINING AND BATH ROOMS TO BE FIXED IN PLACE AT 15MM ABOVE FLOOR LEVEL.

INSULATION REQUIREMENTS

- R1.5 BRICKWORK INSULATION Batts TO EXTERNAL FRAMED WALLS OF LIVING AREAS
- R1.5 BRICKWORK INSULATION Batts TO EXTERNAL FRAMED WALLS OF LIVING AREAS (INCLUDING GARAGE)
- SPRINKLE & AIR FLAP PLUS TO UNDERSOLE OF THE ROOF TILES

Design: **CUSTOM DESIGN**
Facade: **CUSTOM**
Edition: **DESIGNER**

Drawn by: **RL/C.R.** DATE: **09-02-12** Job No: **2005589**
SHEET TITLE: **SECTION** SHEET No: **4/10**

SCALE: **1:100**

DATE	DESCRIPTION
26.06.12	FINAL PLAN
	FINAL PLAN

GENERAL NOTES

Do not scale drawings for figured dimensions only. Check & verify dimension & levels only to the commencement of any work. All descriptions to be reported to the drafting office.

COPYRIGHT: Masterton Homes is the legal and beneficial owner of the copyright in the plan and no part of this plan may be reproduced, stored, transmitted, or otherwise used in any form or by any means without the prior written consent of Masterton Homes.

Masterton HOMES
Licence No.: 35558C
PH: 1300 4HOMES ABN: 52 002 873 047
PH: 1300 4466347
www.masterton.com.au

Proposed Residence

For: Mr. D. MALONEY

Lot No: 23 (No.2) O'Connors Road,
Suburb: BEACON HILL
Council: WARRINGAH

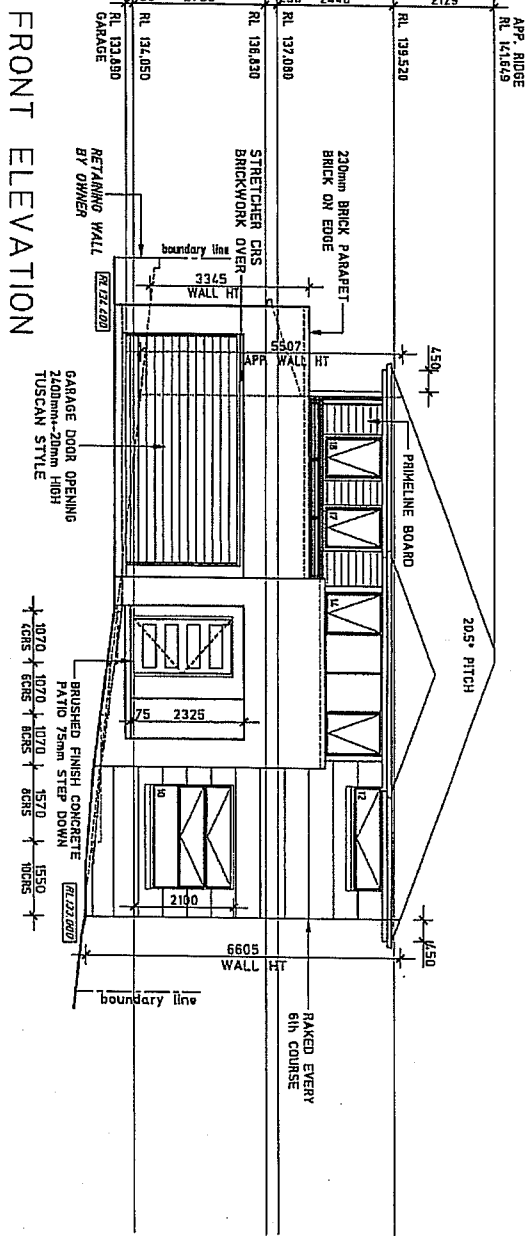
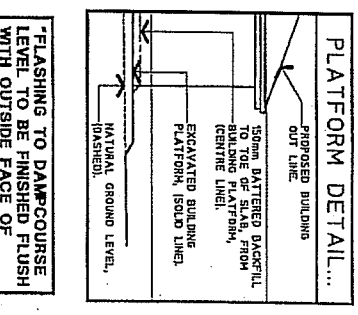

FRONT ELEVATION

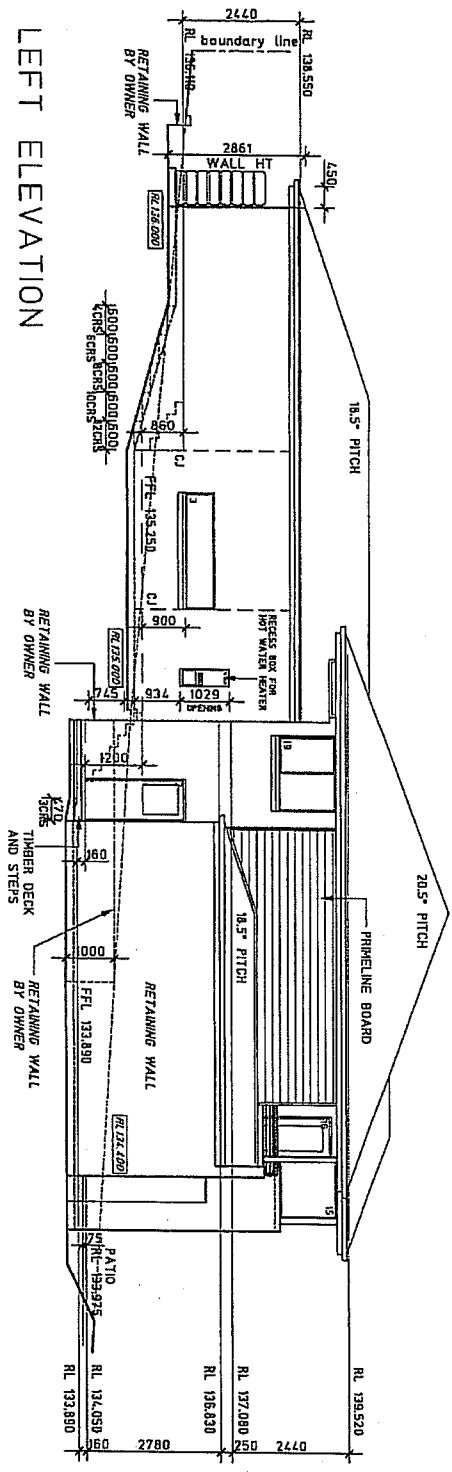

LEFT ELEVATION

CDR: 2005589.MALONEY.DWG 01-06-2012/ITZ/ELI. E100 - HELENA

Design: CUSTOM DESIGN
Facade: CUSTOM
Edition: DESIGNER

DATE	09-02-12	SHEET No.	5/10
SCALE	1:100	DATE	09-02-12
SCALE	1:100	DATE	09-02-12

GENERAL NOTES
 Do not scale drawings using figured dimensions only. Check & verify dimension & levels prior to the commencement of any work. All discrepancies to be reported to the design office.
COPYRIGHT: Masterton Homes in the legal and managerial control of the copyright in the design and construction of the proposed residence. All rights reserved. Any use, copying, amendment or adaptation will be prosecuted.

Masterton HOMES
 Licence No: 35558C
 PH: 1300 4HOMES
 PH: 1300 448637
 WWW.MASTERSTON.COM.AU

LOVELLY (STEP UP) (METRO) 4 BED, ENS. STUDY, THEATRE, ALFRESCO, D/GARAGE (MASTER) 12.98m H.A.

Proposed Residence

For: Mr D. MALONEY

Lot No: 23 (No.2) O'Connors Road,
Suburb: BEACON HILL
Council: WARRINGAH

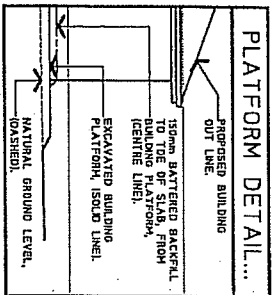

FLASHING TO DAMPCOURSE LEVEL TO BE FINISHED FLUSH WITH OUTSIDE FACE OF BRICKWORK

CDL: 2005589-4444-DIMET-DEM-DI-08-2012/12/44 1:00 - HELLEN

Design: CUSTOM DESIGN
Facade: CUSTOM
Edition: DESIGNER

DRAWN BY	DATE	SHEET NO.
R.L./C.R.	09-02-12	2005589
SHEET TITLE		
ELEVATIONS		
SCALE	FINAL PLAN	SCALE
1:100	B	250K12

GENERAL NOTES
Do not scale drawings use figured dimensions only. Check & verify dimension & levels prior to the commencement of any work. All discrepancies to be reported to the drafting office.
COPYRIGHT: Masterton Homes is the legal and beneficial owner of the copyright in the drawings and specifications. Any use, copying, amendment or adaptation will be prosecuted.



PH: 1300 4HOMES Licence No: 35558C
PH: 1300 446637 ABN: 52 002 873 047
WWW.MASTERTON.COM.AU

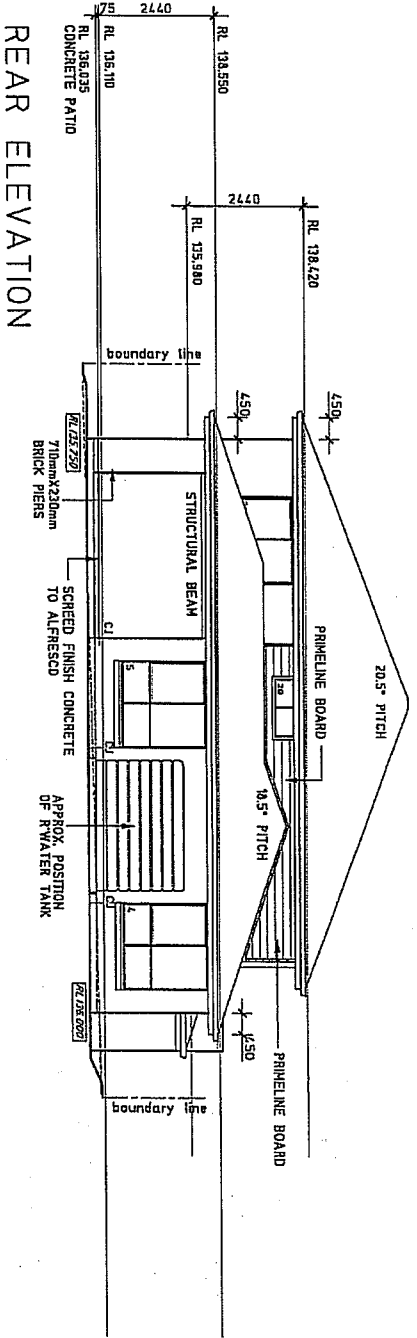

REAR ELEVATION

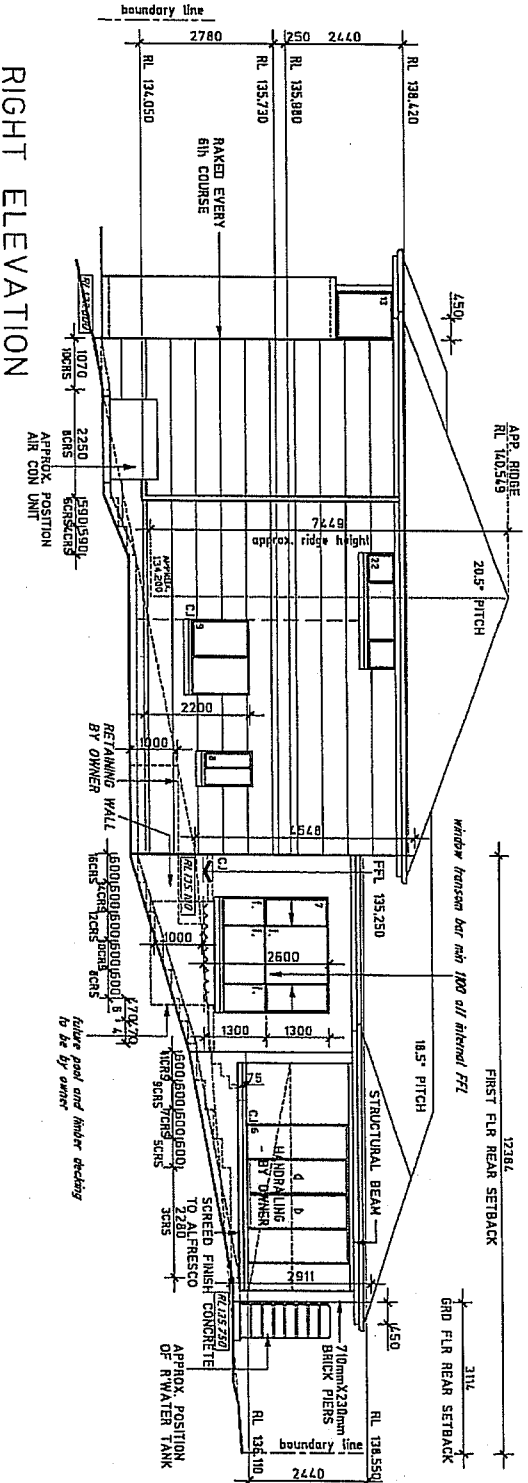

RIGHT ELEVATION

CLOVELLY (STEP UP) (METRO) & BED, ENS. STUDY, THEATRE, ALFRESCO'S, D/GRABBE (MASTEN) 250511 HA