

PMP CONVEYANCING SERVICES
Address: 369 Highlander Drive,
Craigieburn VIC 3064
Phone: 0425 695 792

VENDOR: ARVINDER PAUL SINGH
SIDANA, JUGVINDER KAUR SIDANA
and STANNY SIDANA

PROPERTY:
10 ANGLESEA
DRIVE,
WOLLERT

INFORMATION ONLY

CONTRACT OF SALE OF REAL ESTATE

Address: Property: 10 ANGLESEA Drive, Wollert VIC 3750

The vendor agrees to sell and the purchaser agrees to buy the property, being the land and the goods, for the price and on the terms set out in this contract.

The terms of this contract are contained in the:

- Particulars of sale; and
- Special conditions, if any; and
- General conditions.

In that order of priority.

IMPORTANT NOTICE TO PURCHASERS

Cooling-off period (Section 31 Sale of Land Act 1962)

You may end this contract within 3 clear business days of the day that you sign the contract if none of the exceptions listed below applies to you.

You must either give the vendor or the vendor's agent written notice that you are ending the contract or leave the notice at the address of the vendor or the vendor's agent to end this contract within this time in accordance with this cooling-off provision. You are entitled to a refund of all the money you paid EXCEPT for \$100 or 0.2% of the purchase price (whichever is more) if you end the contract in this way.

EXCEPTIONS the 3-day cooling-off period does not apply if:

- You bought the property at or within 3 clear business days before or after a publicly advertised auction; or
- The property is used primarily for industrial or commercial purposes; or
- The property is more than 20 hectares in size and is used primarily for farming; or
- You and the vendor previously signed a contract for the sale of the same land in substantially the same terms; or
- You are an estate agent or a corporate body

NOTICE TO PURCHASER OF PROPERTY 'OFF THE PLAN'

You are notified under section 9AA(1A) of the Sale of Land Act 1962, that:

You may negotiate with the vendor about the amount of deposit moneys payable under the contract of sale, up to 10% of the purchase price.

A substantial period of time may elapse between the day on which you sign the contract of sale and the day on which you become the registered proprietor of the lot.

The value of the lot may change between the day on which you sign this contract of sale and the day on which you become the registered proprietor.

WARNING: THIS IS A LEGALLY BINDING AGREEMENT. YOU SHOULD READ THIS CONTRACT BEFORE SIGNING IT

Purchasers should ensure that, prior to signing this contract; they have received a copy of the Section 32 Statement required to be given by a vendor under Section 32 of the **Sale of Land Act 1962** that is in accordance with Division 2 of Part II of that Act; and a copy of the full terms of this contract.

The authority of a person signing:

- under power of attorney; or
- as director of a corporation; or
- as an agent authorised in writing by one of the parties

must be noted beneath the signature.

Any person whose signature is secured by an estate agent acknowledges being given by the agent at the time of signing a copy of the terms of this contract.

SIGNED BY THE PURCHASER

.....on/...../2024

Print name(s) of person(s) signing:

State nature of authority if applicable (e.g. 'director', 'attorney under power of attorney')

This offer will lapse unless accepted within [] clear business days (3 business days if none specified).

SIGNED BY THE VENDOR

.....on/...../2024

Print name of person signing ARVINDER PAUL SINGH SIDANA, JUGVINDER KAUR SIDANA and STANNY SIDANA

State nature of authority if applicable (e.g. 'director', 'attorney under power of attorney')

The **DAY OF SALE** is the date by which both parties have signed this contract.

PARTICULARS OF SALE

VENDOR'S ESTATE AGENT

HARCOURTS RATA & CO.

Phone: 03 8459 1000

Email: sold@rataandco.com.au

VENDOR

ARVINDER PAUL SINGH SIDANA, JUGVINDER KAUR SIDANA and STANNY SIDANA

Property:

VENDOR'S CONVEYANCER OR LEGAL PRACTITIONER

PMP CONVEYANCING SERVICES PTY LTD

of 369 Highlander Drive, Craigieburn VIC 3064

Tel: +61 425 695 792

Ref: PD:SF202412 Email: priya@pmpconveyancing.com.au

PURCHASER

of:

PURCHASER'S CONVEYANCER OR LEGAL PRACTITIONER

of:

Tel:

Fax:

Ref:

Email:

PROPERTY ADDRESS

The address of the property is

Property: 10 ANGLESEA Drive, Wollert VIC 3750

LAND (General Conditions 3)

The land is –

Described in the table below -

Certificate of Title reference				being lot	on plan
Volume	11911	Folio	712	827	744112P

OR

described in the copy of the Register Search Statement and the document or part document referred to as the diagram location in the Register Search Statement, as attached to the Section 32 Statement, if no folio or land description references are recorded in the table above or if the land is general law land.

The land includes all improvements and fixtures.

GOODS SOLD WITH THE LAND

(General Condition 2.2(f)) all fixed floor coverings, electric light fittings, window furnishings, and all fixtures and fittings of a permanent nature.

PAYMENT

(General Condition 10)

Price

\$

Deposit

\$

By (of which \$..... has been paid)

Balance

\$

payable at settlement

GST (General Condition 13)

The price includes GST (if any) unless the words '**plus GST**' appear in this box:

If this is a sale of a 'farming business' or 'going concern' then add the words '**farming business**' or '**going concern**' in this box:

If the margin scheme will be used to calculate GST then add the words '**margin scheme**' in this box

SETTLEMENT

(General Condition 10)

is due on/...../20.....

unless the land is a lot on an unregistered plan of subdivision, in which case settlement is due on the later of:

The above date; or

14 days after the vendor gives notice in writing to the purchaser of registration of the plan of subdivision

LEASE

(General Condition 1.1)

subject to lease

At settlement the purchaser is entitled to vacant possession of the property

unless the words '**subject to lease**' appear in this box in which case refer to general condition 1.1,

If '**subject to lease**' then particulars of the lease are:

TERMS CONTRACT

(General Condition 23)

If this contract is intended to be a terms contract within the meaning of the *Sale of Land Act 1962* then add the words '**terms contract**' in this box, and refer to general condition 23:

LOAN

(General Condition 14)

The following details apply if this contract is subject to a loan being approved.

Lender:

Loan amount: \$

Approval date:

SPECIAL CONDITIONS

This contract does not include any special conditions unless the words '**special conditions**' appear in this box:

SPECIAL CONDITIONS

GST WITHHOLDING NOTICE TO PURCHASER

The above property is either **existing residential premises** or **commercial residential premises** and therefore the purchaser is not required to withhold GST.

SPECIAL CONDITIONS

A SPECIAL CONDITION OPERATES IF THE BOX NEXT TO IT IS CHECKED OR THE PARTIES OTHERWISE AGREE IN WRITING.

Instructions: *It is recommended that when adding further special conditions:*

- *each special condition is numbered;*
- *the parties initial each page containing special conditions;*
- *a line is drawn through any blank space remaining on this page; and*
- *attach additional pages if there is not enough space*

1. ☒ 1. Auction Conditions

The following conditions apply to the sale by auction:

- (a) The property is offered for sale by public auction, subject to the vendor's reserve price. The Rules for the conduct of the auction shall be as set out in Schedule 1 to the Sale of Land Regulations 2004 or rules prescribed by regulation which modify or replace those rules, a copy of which are attached hereto.
- (b) Subject to the foregoing conditions the highest bidder shall be the Purchaser.
- (c) Forthwith after the property is knocked down to him the Purchaser shall sign this contract and pay the deposit in full.
- (d) and pay the deposit in full.

☐ 2. Pest Report

General condition 22 deleted and is replaced with the following:

This contract is conditional upon the Purchaser at their own expense obtaining a pest inspection report from a duly qualified pest inspector within 14 days from the date the purchaser signs the contract. The Purchaser may end the contract if 1(a) and (b) below are complied with within 14 days of the date the Purchaser signed the contract of sale and on the following basis:

The report shows a major pest infestation of any structure of the land;

A copy of the report together with a written notice formally ending the contract of sale is provided to the Vendors legal practitioner, conveyancer or estate agent even if the estate agent's authority has formally expired at the time of service;

All monies paid by the Purchaser will be refunded in full.

☒ 3. Purchasers Acknowledgments

The property is sold subject to any restrictions as to use under any order, plan, scheme, regulation or by-law contained in or made pursuant to the provisions of any legislation. No such restriction shall constitute a defect in the Vendor's title and the Purchaser shall not make any requisitions or objection nor be entitled to any compensation from the Vendor in respect thereof or delay payment of the price.

The Purchaser acknowledges having inspected the property hereby sold and save as is otherwise expressly provided acknowledges that he is purchasing the property in its present condition and state of repair and that the Vendor is under no liability or obligation to the Purchaser to carry out any repairs, renovations, alterations or improvements to the property sold.

The Purchaser acknowledges that there are no conditions warranties or other matters affecting the sale other than those embodied herein and that no representations or statements of any kind have been made either orally or in writing by the Vendor or its Agents which induced the Purchaser to enter into this contract.

The purchaser further acknowledges that the Vendor has not nor has anyone on the Vendor's behalf made any representation or warranty as to the fitness for any particular purpose or in relation to any other matter in respect to the property sold and the

Purchaser expressly releases the Vendor and/or his servants or agents from any claim or demands in respect thereof. The purchaser shall not be entitled to rely on any representation alleged to have been made by the Vendor or their Agent such as are not made conditions of the contract.

☒ 4. Spa Or Pool Notice

The Purchaser acknowledges that on and from the Day of Sale, it is solely responsible at its own cost for any compliance with any Spa or Pool Notice.

☒ 5. No Warranty Or Representation

The Purchaser further acknowledges and agrees:

4.1 the Vendor makes no warranty or representation in relation to the Spa or Pool, any safety barrier for the Spa/Pool or their compliance with the Building Regulations; and

4.2 the Purchaser must not:

- (a) make any Claim or require the Vendor to take or refrain from taking any action because of any matter referred to in this Special Condition 4 & 5;
- (b) require the Vendor to pay all or any part of the cost of complying with all Laws and the requirements of any Government Agency in respect of any matter referred to in this Special Condition 4 & 5; or
- (c) delay settlement or refuse to settle by reason of any matter arising out of or in connection with this Special Condition 4 & 5.

☒ 6 . Dimensions of the Property

The Purchaser acknowledges and admits that he purchased the land as offered for sale and inspected by him is identical with that comprised within the said Certificate of Title and shall not make any requisitions or claim any compensation in respect of any excess or deficiency whether in area measurements boundaries occupation or otherwise which may be disclosed by survey or otherwise or call upon the Vendor to amend Title or to bear all or any part of the costs of doing so.

☒ 7 . Payment

7.1 The Purchaser must pay the deposit:

- (a) to the vendor's licensed estate agent; or
- (b) if there is no estate agent, to the Vendor's legal practitioner or conveyancer; or
- (c) if the Vendor directs, into a special purpose account in an authorised deposit-taking institution in Victoria specified by the vendor in the joint names of the Purchaser and the Vendor.

7.2 If the land sold is a lot on an unregistered plan of subdivision, the deposit:

- (a) must not exceed 10% of the price; and
- (b) must be paid to the Vendor's estate agent, legal practitioner or conveyancer and held by the estate agent, legal practitioner or conveyancer on trust for the purchaser until the registration of the plan of subdivision.

7.3 The Purchaser must pay all money other than the deposit:

- (a) to the Vendor, or the Vendor's legal practitioner or conveyancer; or
- (b) in accordance with a written direction of the Vendor or the Vendor's legal practitioner or conveyancer.

7.4 Payments may be made or tendered:

- (a) up to \$1,000 in cash; or
- (b) by cheque drawn on an authorised deposit-taking institution; or
- (c) by electronic funds transfer to a recipient having the appropriate facilities for receipt.

However, unless otherwise agreed:

- (d) payment may not be made by credit card, debit card or any other financial transfer system that allows for any chargeback or funds reversal other than for fraud or mistaken payment, and
- (e) any financial transfer or similar fees or deductions from the funds transferred, other than any fees charged by the recipient's authorised deposit-taking institution, must be paid by the remitter.

7.5 At settlement, the purchaser must pay the fees on up to three cheques drawn on an authorised deposit-taking institution. If the Vendor requests that any additional cheques be drawn on an authorised deposit-taking institution, the Vendor must reimburse the Purchaser for the fees incurred.

7.6 Payment by electronic funds transfer is made when cleared funds are received in the recipient's bank account.

7.7 Before the funds are electronically transferred the intended recipient must be notified in writing and given sufficient particulars to readily identify the relevant transaction.

7.8 As soon as the funds have been electronically transferred the intended recipient must be provided with the relevant transaction number or reference details.

7.9 Each party must do everything reasonably necessary to assist the other party to trace and identify the recipient of any missing or mistaken payment and to recover the missing or mistaken payment.

7.10 For the purpose of this general condition 'authorised deposit-taking institution' means a body corporate for which an authority under section 9(3) of the Banking Act 1959 (Cth) is in force.

☒ 8 . Acceptance Of Title

General condition 12.4 is added:

12.4 Where the Purchaser is deemed by section 27(7) of the Sale of Land Act 1962 to have given the deposit release authorisation referred to in section 27(1), the Purchaser is also deemed to have accepted title in the absence of any prior express objection to title.

☒ 9. Adjustments

9.1 The Purchaser agrees to provide copies of all certificates and other information used to calculate the adjustments. Failure to do so will cause delay to the Vendor providing cheque directions and the cost of delaying settlement will be at the Purchaser expense and is considered to be in default of the contract.

9.2 A statement of adjustments needs to be provided by the Purchaser to PMP Conveyancing at least 2 business days prior to settlement, any failure to do so, will cause the Purchaser to pay an administration fee to PMP Conveyancing of \$150 at settlement for the delay of receiving the statement of adjustments.

☒ 10. Notices

10.1 The Purchaser acknowledges the Vendor is responsible for any notice, order, demand or levy imposing liability on the property that is issued or made before the day of sale, and does not relate to periodic outgoings.

10.2 The Purchaser is responsible for any notice, order, demand or levy imposing liability on the property that is issued or made on or after the day of sale, and does not relate to periodic outgoings.

10.3 The Purchaser may enter the property to comply with that responsibility where action is required before settlement.

☒ 11. Bank guarantee

11.1 In this special condition:

- (a) "bank guarantee" means an unconditional and irrevocable guarantee or undertaking by a bank in a form satisfactory to the vendor to pay on demand under this contract agreed in writing, and
- (b) "bank" means an authorised deposit-taking institution under the Banking Act 1959 (Cth).

11.2 The Purchaser may deliver a bank guarantee to the Vendor's legal practitioner or conveyancer.

11.3 The Purchaser must pay the amount secured by the bank guarantee to the Vendor's legal practitioner or conveyancer on the first to occur of:

- (a) settlement;
- (b) the date that is 30 days before the bank guarantee expires;
- (c) the date on which this contract ends in accordance with general condition 28.2 following breach by the purchaser; and
- (d) the date on which the vendor ends this contract by accepting repudiation of it by the purchaser.

11.4 The Vendor must return the bank guarantee document to the Purchaser when the Purchaser pays the amount secured by the bank guarantee.

11.5 The Vendor may claim on the bank guarantee without prior notice if the Purchaser defaults under this contract or repudiates this contract and the contract is ended. The amount paid by the bank satisfies the obligations of the Purchaser to the extent of the payment.

11.6 Nothing in this special condition limits the rights of the Vendor if the Purchaser defaults under this contract or repudiates this contract.

☒ 12. Planning

The property is sold subject to any restrictions as to user imposed by law or by any authority with power under any legislation to control the use of land. Any such restriction shall not constitute a defect in Title or a matter of Title or effect the validity of this Contract and the Purchaser shall not make any requisition or objection or claim or be entitled to compensation or damages from the Vendor in respect thereof.

☒ 13. Due Diligence Checklist

The Purchaser hereby acknowledges having received from the Vendor a Due Diligence Checklist and a signed Section 32 statement prior to signing the contract of sale hereof.

☒ 14. Guarantee

In the event that the Purchaser is corporate entity then the Director/s signing on behalf of the Corporate Purchaser shall execute the Contact and shall warrant that same is done lawfully in accordance with the Constitution of the Purchaser Company and further shall cause either the Sole Director or at least two Directors of the Purchaser Company to execute the form of Guarantee and Indemnity annexed hereto and marked Annexure "A".

☒ 15. Foreign Investment Review Board

The Purchaser warrants that in the event that he or she is a person as defined by the *Foreign Acquisitions & Takeovers Act 1975* all requirements of the Act have been observed and that any loss occasioned by a breach of such warranty shall form the basis of damages recoverable from the purchaser.

☒ 16. Settlement rescheduling fee

The purchaser agrees to pay PMP Conveyancing a cost of \$250 to reschedule settlement should the Purchaser default and fail to settle on the agreed settlement date. The re-scheduling fee is paid to PMP Conveyancing at settlement.

☒ 17. Payment of Deposit

The Deposit paid by the purchaser to the Agents Trust Account must not exceed 10% without the prior written consent of the Vendor. Should the purchaser breach this contract and make a deposit payment which exceeds 10%, the purchaser and their conveyancer must do all things reasonable to assist the Vendor with the early release of the deposit directly to the vendor or into the Purchasers PEXA Source Account for this settlement, at the purchasers' own costs.

Additional Special Conditions (If required and agreed with PMP Conveyancing):

Blank lined paper for writing.

INFORMATION ONLY

CONTRACT OF SALE OF REAL ESTATE—GENERAL CONDITIONS

TITLE

1. Encumbrances

- 1.1. The purchaser buys the property subject to:
 - (a) any encumbrance shown in the Section 32 Statement other than mortgages or caveats; and
 - (b) any reservations in the crown grant; and
 - (c) any lease referred to in the particulars of sale.
- 1.2. The purchaser indemnifies the vendor against all obligations under any lease that are to be performed by the landlord after settlement.
- 1.3. In this General Condition "Section 32 Statement" means a Statement required to be given by a vendor under Section 32 of the **Sale of Land Act 1962** in accordance with Division 2 of Part II of that Act.

2. Vendor warranties

- 2.1. The warranties in general conditions 2.2 and 2.3 replace the purchaser's right to make requisitions and inquiries.
- 2.2. The vendor warrants that the vendor:
 - (a) has, or by the due date for settlement will have, the right to sell the land; and
 - (b) is under no legal disability; and
 - (c) is in possession of the land, either personally or through a tenant; and
 - (d) has not previously sold or granted any option to purchase, agreed to a lease or granted a pre-emptive right which is current over the land and which gives another party rights which have priority over the interest of the purchaser; and
 - (e) will at settlement be the holder of an unencumbered estate in fee simple in the land; and
 - (f) will at settlement be the unencumbered owner of any improvements, fixtures, fittings and goods sold with the land.
- 2.3. The vendor further warrants that the vendor has no knowledge of any of the following:
 - (a) public rights of way over the land;
 - (b) easements over the land;
 - (c) lease or other possessory agreement affecting the land;
 - (d) notice or order affecting the land which will not be dealt with at settlement, other than the usual rate notices and any land tax notices;
 - (e) legal proceedings which would render the sale of the land void or voidable or capable of being set aside.
- 2.4. The warranties in general conditions 2.3 and 2.4 are subject to any contrary provisions in this contract and disclosures in the Section 32 Statement required to be given by a vendor under Section 32 of the **Sale of Land Act 1962** in accordance with Division 2 of Part II of that Act.
- 2.5. If sections 137B and 137C of the **Building Act 1993** apply to this contract, the vendor warrants that:
 - (a) all domestic building work carried out in relation to the construction by or on behalf of the vendor of the home was carried out in a proper and workmanlike manner; and
 - (b) all materials used in that domestic building work were good and suitable for the purpose for which they were used and that, unless otherwise stated in the contract, those materials were new; and
 - (c) domestic building work was carried out in accordance with all laws and legal requirements, including, without limiting the generality of this warranty, the **Building Act 1993** and regulations made under the **Building Act 1993**.
- 2.6. Words and phrases used in general condition 2.6 which are defined in the **Building Act 1993** have the same meaning in general condition 2.6.

3. Identity of the land

- 3.1 An omission or mistake in the description of the property or any deficiency in the area, description or, measurements of the land does not invalidate the sale.
- 3.2 The purchaser may not:
- (a) make any objection or claim for compensation for any alleged misdescription of the property or any deficiency in its area or measurements; or
 - (b) require the vendor to amend title or pay any cost of amending title.

4. Services

- 4.1 The vendor does not represent that the services are adequate for the purchaser's proposed use of the property and the vendor advises the purchaser to make appropriate inquiries. The condition of the services may change between the day of sale and settlement and the vendor does not promise that the services will be in the same condition at settlement as they were on the day of sale.
- 4.2 The purchaser is responsible for the connection of all services to the property after settlement and the payment of any associated cost.

5. Consents

The vendor must obtain any necessary consent or licence required for the sale. The contract will be at an end and all money paid must be refunded if any necessary consent or licence is not obtained by settlement.

6. Transfer

The transfer of land document must be prepared by the purchaser and delivered to the vendor at least 10 days before settlement. The delivery of the transfer of land document is not acceptance of title. Preparation and delivery of the document can be either in paper form or electronic format via an Electronic Lodgment Network Operator

7. Duties Online Settlement Statement

The vendor will initiate the preparation of a Duties Online Settlement Statement (DOLSS) as soon as practicable after the Contract Date and will provide the purchaser with online access to that document at least 10 days before settlement. The purchaser will sign the DOLSS no later than 7 days prior to settlement.

8. Release of Security Interest

- 8.1 This general condition applies if any part of the property is subject to a security interest to which the **Personal Property Securities Act 2009 (Cth)** applies.
- 8.2 For the purposes of enabling the purchaser to search the Personal Property Securities Register for any security interests affecting any personal property for which the purchaser may be entitled to a release, statement, approval or correction in accordance with general condition 8.4, the purchaser may request the vendor to provide the vendor's date of birth to the purchaser. The vendor must comply with a request made by the purchaser under this condition if the purchaser makes the request at least 21 days before the due date for settlement.
- 8.3 If the purchaser is given the details of the vendor's date of birth under condition 8.2, the purchaser must –
- (a) Only use the vendor's date of birth for the purposes specified in condition 8.2; and
 - (b) Keep the date of birth of the vendor secure and confidential.
- 8.4 The vendor must ensure that at or before settlement, the purchaser receives –
- (a) a release from the secured party releasing the property from the security interest; or
 - (b) a statement in writing in accordance with section 275(1)(b) of the **Personal Property Securities Act 2009 (Cth)** setting out that the amount or obligation that is secured is nil at settlement; or
 - (c) a written approval or correction in accordance with section 275(1)(c) of the **Personal Property Securities Act 2009 (Cth)** indicating that, on settlement, the personal property included in the contract is not or will not be property in which the security interest is granted.

- 8.5 Subject to general condition 8.6, the vendor is not obliged to ensure that the purchaser receives a release, statement, approval or correction in respect of personal property –
- (a) that –
 - (i) the purchaser intends to use predominantly for personal, domestic or household purposes; and
 - (ii) has a market value of not more than \$5000 or, if a greater amount has been prescribed for the purposes of section 47(1) of the **Personal Property Securities Act 2009 (Cth)**, not more than that prescribed amount; or
 - (b) that is sold in the ordinary course of the vendor's business of selling personal property of that kind.
- 8.6 The vendor is obliged to ensure that the purchaser receives a release, statement, approval or correction in respect of personal property described in general condition 8.5 if –
- (a) the personal property is of a kind that may or must be described by serial number in the Personal Property Securities Register; or
 - (b) the purchaser has actual or constructive knowledge that the sale constitutes a breach of the security agreement that provides for the security interest.
- 8.7 A release for the purposes of general condition 8.4(a) must be in writing.
- 8.8 A release for the purposes of general condition 8.4(a) must be effective in releasing the goods from the security interest and be in a form which allows the purchaser to take title to the goods free of that security interest.
- 8.9 If the purchaser receives a release under general condition 8.4(a) the purchaser must provide the vendor with a copy of the release at or as soon as practicable after settlement.
- 8.10 In addition to ensuring that a release is received under general condition 8.4(a), the vendor must ensure that at or before settlement the purchaser receives a written undertaking from a secured party to register a financing change statement to reflect that release if the property being released includes goods of a kind that are described by serial number in the Personal Property Securities Register.
- 8.11 The purchaser must advise the vendor of any security interest that is registered on or before the day of sale on the Personal Properties Security Register, which the purchaser reasonably requires to be released, at least 21 days before the due date for settlement.
- 8.12 The vendor may delay settlement until 21 days after the purchaser advises the vendor of the security interests that the purchaser reasonably requires to be released if the purchaser does not provide an advice under general condition 8.11.
- 8.13 If settlement is delayed under general condition 8.12 the purchaser must pay the vendor –
- (a) interest from the due date for settlement until the date on which settlement occurs or 21 days after the vendor receives the advice, whichever is the earlier; and
 - (b) any reasonable costs incurred by the vendor as a result of the delay – as though the purchaser was in default.
- 8.14 The vendor is not required to ensure that the purchaser receives a release in respect of the land. This general condition 8.14 applies despite general condition 8.1.
- 8.15 Words and phrases which are defined in the **Personal Property Securities Act 2009 (Cth)** have the same meaning in general condition 8 unless the context requires otherwise.

9. Builder warranty insurance

The vendor warrants that the vendor will provide at settlement details of any current builder warranty insurance in the vendor's possession relating to the property if requested in writing to do so at least 21 days before settlement.

10. Settlement

10.1 At settlement:

- (a) the purchaser must pay the balance; and
- (b) the vendor must:
 - (i) do all things necessary to enable the purchaser to become the registered proprietor of the land; and
 - (ii) give either vacant possession or receipt of rents and profits in accordance with the particulars of sale.

10.2 The vendor's obligations under this general condition continue after settlement.

10.3 Settlement must be conducted between the hours of 10.00 a.m. and 4.00 p.m. unless the parties agree otherwise.

11. Payment

11.1 The purchaser must pay the deposit:

- (a) to the vendor's licensed estate agent; or
- (b) if there is no estate agent, to the vendor's legal practitioner or conveyancer; or
- (c) if the vendor directs, into a special purpose account in an authorised deposit-taking institution in Victoria specified by the vendor in the joint names of the purchaser and the vendor.

11.2 If the land sold is a lot on an unregistered plan of subdivision, the deposit:

- (a) must not exceed 10% of the price; and
- (b) must be paid to the vendor's estate agent, legal practitioner or conveyancer and held by the estate agent, legal practitioner or conveyancer on trust for the purchaser until the registration of the plan of subdivision.

11.3 The purchaser must pay all money other than the deposit:

- (a) to the vendor, or the vendor's legal practitioner or conveyancer; or
- (b) in accordance with a written direction of the vendor or the vendor's legal practitioner or conveyancer.

11.4 At settlement, payments may be made or tendered:

- (a) up to \$1,000 in cash; or
- (b) by cheque drawn on an authorised deposit-taking institution; or
- (c) by electronically transferring the payment in the form of cleared funds.

However, unless otherwise agreed:

- (d) payment may not be made by credit card, debit card or any other financial transfer system that allows for any chargeback or funds reversal other than for fraud or mistaken payment; and
- (e) any financial fees or deductions from the funds transferred, other than any fees charged by the recipient's authorized deposit-taking institution, must be paid by the remitter.

11.5 For the purpose of this general condition 'authorised deposit-taking institution' means a body corporate in relation to which an authority under section 9(3) of the **Banking Act 1959 (Cth)** is in force.

11.6 The purchaser must pay the fees on up to three bank cheques drawn on an authorized deposit-taking institution. If the vendor requests that any additional cheques be drawn on an authorized deposit-taking institution the vendor must reimburse the purchaser for the fees incurred.

12. Stakeholding

12.1 The deposit must be released to the vendor if:

- (a) the vendor provides particulars, to the reasonable satisfaction of the purchaser, that either—
 - (i) there are no debts secured against the property; or
 - (ii) if there are any debts, the total amount of those debts does not exceed 80% of the sale price; and
- (b) at least 28 days have elapsed since the particulars were given to the purchaser under paragraph (a); and
- (c) all conditions of S27 of the **Sale of Land Act 1962 ("the Act")** have been satisfied.

12.2 The stakeholder must pay the deposit and any interest to the party entitled when the deposit is released, the contract is settled, or the contract is ended.

12.3 The stakeholder may pay the deposit and any interest into court if it is reasonable to do so.

12.4 Where the purchaser is deemed by Section 27(7) of the Sale of Land Act 1962 to have given the deposit release authorization referred to in Section 27(1) of the Act, the purchaser is also deemed to have accepted title in the absence of any prior objection to title.

13. GST

13.1 The purchaser does not have to pay the vendor any GST payable by the vendor in respect of a taxable supply made under this contract in addition to the price unless the particulars of sale specify that the price is 'plus GST'.

However, the purchaser must pay to the vendor any GST payable by the vendor:

- (a) solely as a result of any action taken or intended to be taken by the purchaser after the day of sale, including a change of use; or
- (b) if the particulars of sale specify that the supply made under this contract is of land on which a farming business is carried on and the supply does not satisfy the requirements of section 38-480 of the GST Act; or
- (c) if the particulars of sale specify that the supply made under this contract is a going concern and the supply does not satisfy the requirements of section 38-325 of the GST Act.

- 13.2 The purchaser must pay to the vendor any GST payable by the vendor in respect of a taxable supply made under this contract in addition to the price if the particulars of sale specify that the price is 'plus GST'.
- 13.3 If the purchaser is liable to pay GST, the purchaser is not required to make payment until provided with a tax invoice, unless the margin scheme applies.
- 13.4 If the particulars of sale specify that the supply made under this contract is of land on which a farming business is carried on:
- (a) the vendor warrants that the property is land on which a farming business has been carried on for the period of 5 years preceding the date of supply; and
 - (b) the purchaser warrants that the purchaser intends that a farming business will be carried on after settlement on the property.
- 13.5 If the particulars of sale specify that the supply made under this contract is a 'going concern':
- (a) the parties agree that this contract is for the supply of a going concern; and
 - (b) the purchaser warrants that the purchaser is, or prior to settlement will be, registered for GST; and
 - (c) the vendor warrants that the vendor will carry on the going concern until the date of supply.
- 13.6 If the particulars of sale specify that the supply made under this contract is a 'margin scheme' supply, the parties agree that the margin scheme applies to this contract.
- 13.7 This general condition will not merge on either settlement or registration.
- 13.8 In this general condition:
- (a) 'GST Act' means **A New Tax System (Goods and Services Tax) Act 1999 (Cth)**; and
 - (b) 'GST' includes penalties and interest.

14. Loan

- 14.1 If the particulars of sale specify that this contract is subject to a loan being approved, this contract is subject to the lender approving the loan on the security of the property by the approval date or any later date allowed by the vendor.
- 14.2 The purchaser may end the contract if the loan is not approved by the approval date, but only if the purchaser:
- (a) immediately applied for the loan; and
 - (b) did everything reasonably required to obtain approval of the loan; and
 - (c) serves written notice ending the contract on the vendor within 2 clear business days after the approval date or any later date allowed by the vendor; and
 - (d) is not in default under any other condition of this contract when the notice is given.
- 14.3 All money must be immediately refunded to the purchaser if the contract is ended.

15. Adjustments

- 15.1 All periodic outgoings payable by the vendor, and any rent and other income received in respect of the property must be apportioned between the parties on the settlement date and any adjustments paid and received as appropriate.
- 15.2 The periodic outgoings and rent and other income must be apportioned on the following basis:
- (a) the vendor is liable for the periodic outgoings and entitled to the rent and other income up to and including the day of settlement; and
 - (b) the land is treated as the only land of which the vendor is owner (as defined in the **Land Tax Act 2005**); and
 - (c) the vendor is taken to own the land as a resident Australian beneficial owner; and
 - (d) any personal statutory benefit available to each party is disregarded in calculating apportionment.

TRANSACTIONAL

16. Time

- 16.1 Time is of the essence of this contract.
- 16.2 Time is extended until the next business day if the time for performing any action falls on a Saturday, Sunday or bank holiday.

17. Service

- 17.1 Any document sent by –
- (a) express post is taken to have been served on the next business day after posting, unless proven otherwise;
 - (b) registered post is taken to have been served on the fourth business day after posting, unless proven otherwise;

- (c) regular post is taken to have been served on the sixth business day after posting, unless proven otherwise;
- (d) email is taken to have been served at the time of receipt within the meaning of section 13A of the *Electronic Transactions (Victoria) Act 2000*.

17.2 Any demand, notice, or document required to be served by or on any party may be served by or on the legal practitioner or conveyancer for that party. It is sufficiently served if served on the party or on the legal practitioner or conveyancer:

- (a) personally; or
- (b) by pre-paid post; or
- (c) in any manner authorised by law or the Supreme Court for service of documents, including any manner authorized for service on or by a legal practitioner.
- (d) by email

17.3 This general condition applies to the service of any demand, notice or document by or on any party, whether the expression 'give' or 'serve' or any other expression is used.

18. Nominee

The purchaser may nominate a substitute or additional transferee, but the named purchaser remains personally liable for the due performance of all the purchaser's obligations under this contract.

19. Liability of signatory

Any signatory for a proprietary limited company purchaser is personally liable for the due performance of the purchaser's obligations as if the signatory were the purchaser in the case of a default by a proprietary limited company purchaser.

20. Guarantee

The vendor may require one or more directors of the purchaser to guarantee the purchaser's performance of this contract if the purchaser is a proprietary limited company.

21. Notices

The purchaser is responsible for any notice, order, demand or levy imposing liability on the property that is issued or made on or after the day of sale that does not relate to periodic outgoings. The purchaser may enter the property to comply with that responsibility where action is required before settlement.

22. Inspection

The purchaser and/or another person authorised by the purchaser may inspect the property at any reasonable time during the 7 days preceding and including the settlement day.

23. Terms contract

23.1 If this is a 'terms contract' as defined in the *Sale of Land Act 1962*:

- (a) any mortgage affecting the land sold must be discharged as to that land before the purchaser becomes entitled to possession or to the receipt of rents and profits unless the vendor satisfies section 29M of the *Sale of Land Act 1962*; and
- (b) the deposit and all other money payable under the contract (other than any money payable in excess of the amount required to so discharge the mortgage) must be paid to a legal practitioner or conveyancer or a licensed estate agent to be applied in or towards discharging the mortgage.

23.2 While any money remains owing each of the following applies:

- (a) the purchaser must maintain full damage and destruction insurance of the property and public risk insurance noting all parties having an insurable interest with an insurer approved in writing by the vendor;
- (b) the purchaser must deliver copies of the signed insurance application forms, the policies and the insurance receipts to the vendor not less than 10 days before taking possession of the property or becoming entitled to receipt of the rents and profits;
- (c) the purchaser must deliver copies of any amendments to the policies and the insurance receipts on each amendment or renewal as evidence of the status of the policies from time to time;
- (d) the vendor may pay any renewal premiums or take out the insurance if the purchaser fails to meet these obligations;
- (e) insurance costs paid by the vendor under paragraph (d) must be refunded by the purchaser on

- demand without affecting the vendor's other rights under this contract;
- (f) the purchaser must maintain and operate the property in good repair (fair wear and tear excepted) and keep the property safe, lawful, structurally sound, weatherproof and free from contaminations and dangerous substances;
- (g) the property must not be altered in any way without the written consent of the vendor which must not be unreasonably refused or delayed;
- (h) the purchaser must observe all obligations that affect owners or occupiers of land;
- (i) the vendor and/or other person authorised by the vendor may enter the property at any reasonable time to inspect it on giving 7 days written notice, but not more than twice in a year.

24. Loss or damage before settlement

- 24.1 The vendor carries the risk of loss or damage to the property until settlement.
- 24.2 The vendor must deliver the property to the purchaser at settlement in the same condition it was in on the day of sale, except for fair wear and tear.
- 24.3 The purchaser must not delay settlement because one or more of the goods is not in the condition required by general condition 24.2, but may claim compensation from the vendor after settlement.
- 24.4 The purchaser may nominate an amount not exceeding \$5,000 to be held by a stakeholder to be appointed by the parties if the property is not in the condition required by general condition 24.2 at settlement.
- 24.5 The nominated amount may be deducted from the amount due to the vendor at settlement and paid to the stakeholder, but only if the purchaser also pays an amount equal to the nominated amount to the stakeholder.
- 24.6 The stakeholder must pay the amounts referred to in general condition 24.5 in accordance with the determination of the dispute, including any order for payment of the costs of the resolution of the dispute.

25. Breach

A party who breaches this contract must pay to the other party on demand:

- (a) compensation for any reasonably foreseeable loss to the other party resulting from the breach; and
- (b) any interest due under this contract as a result of the breach.

DEFAULT

26. Interest

Interest at a rate of 2% per annum plus the rate for the time being fixed by section 2 of the **Penalty Interest Rates Act 1983** is payable on any money owing under the contract during the period of default, without affecting any other rights of the offended party.

27. Default notice

- 27.1 A party is not entitled to exercise any rights arising from the other party's default, other than the right to receive interest and the right to sue for money owing, until the other party is given and fails to comply with a written default notice.
- 27.2 The default notice must:
 - (a) specify the particulars of the default; and
 - (b) state that it is the offended party's intention to exercise the rights arising from the default unless, within 14 days of the notice being given—
 - (i) the default is remedied; and
 - (ii) the reasonable costs incurred as a result of the default and any interest payable are paid.

28. Default not remedied

- 28.1 All unpaid money under the contract becomes immediately payable to the vendor if the default has been made by the purchaser and is not remedied and the costs and interest are not paid.
- 28.2 The contract immediately ends if:
 - (a) the default notice also states that unless the default is remedied and the reasonable costs and interest are paid, the contract will be ended in accordance with this general condition; and
 - (b) the default is not remedied and the reasonable costs and interest are not paid by the end of the period of the default notice.
- 28.3 If the contract ends by a default notice given by the purchaser:
 - (a) the purchaser must be repaid any money paid under the contract and be paid any interest and reasonable costs payable under the contract; and
 - (b) all those amounts are a charge on the land until payment; and

(c) the purchaser may also recover any loss otherwise recoverable.

28.4 If the contract ends by a default notice given by the vendor:

- (a) the deposit up to 10% of the price is forfeited to the vendor as the vendor's absolute property, whether the deposit has been paid or not; and
- (b) the vendor is entitled to possession of the property; and
- (c) in addition to any other remedy, the vendor may within one year of the contract ending either:
 - (i) retain the property and sue for damages for breach of contract; or
 - (ii) resell the property in any manner and recover any deficiency in the price on the resale and any resulting expenses by way of liquidated damages; and
- (d) the vendor may retain any part of the price paid until the vendor's damages have been determined and may apply that money towards those damages; and
- (e) any determination of the vendor's damages must take into account the amount forfeited to the vendor.

28.5 The ending of the contract does not affect the rights of the offended party as a consequence of the default.

Annexure A
DIRECTOR'S GUARANTEE

We:

Of:

IN CONSIDERATION of you entering into the within contract of sale ("the contract") with the purchaser named and described in the Schedule hereto ("the purchaser") at the request of us, the persons named and described in the Schedule hereto ("the Guarantors"), we the Guarantors hereby jointly and severally **AGREE WITH AND GUARANTEE AND INDEMNIFY** you as follows:

1. The Guarantors shall pay you on demand by you all moneys payable pursuant to the contract which are not paid by the purchaser within the time prescribed in the contract for payment thereof whether demand for the same has been made by you on the purchaser or not.
2. The Guarantors shall observe and perform on demand by you all covenants conditions obligations and liabilities binding the purchaser with which the purchaser does not comply within the time prescribed in the contract for observance or performance thereof whether demand for such observance or performance has been made by you on the purchaser or not.
3. You may without affecting this Guarantee and Indemnity grant time or other indulgence to or compound compromise with or release the purchaser or any person or corporation liable jointly with the Guarantors or either of them in respect of any other Guarantee or security or release part with abandon vary relinquish or renew in whole or in part any security document of title asset or right held by you.
4. All moneys received by you from or on account of the purchaser including any dividends upon the liquidation of the purchaser or from any other person or corporation or from the realization or enforcement of any security capable of being applied by you in reduction of the indebtedness of the purchaser shall be regarded for all purposes as payment in gross without any right on the part of the Guarantors to stand in your place or claim the benefit of any moneys so received until the Guarantors have paid the total indebtedness of the purchaser.
5. In the event of the liquidation of the purchaser the Guarantors authorise you to prove for all moneys which the purchaser has paid under this contract and to retain and to carry to a suspense account and appropriate at your discretion any dividends received until you have with the aid thereof been paid in full in respect of the indebtedness of the purchaser to you. The Guarantors in your favour waive all rights against you and the purchaser and any other person or corporation estates and assets so far as necessary to give effect to anything contained in this Guarantee and Indemnity.
6. Your remedies against the Guarantors are not to be affected by reason of any security held or taken by you in relation to indebtedness of the purchaser being void or defective or informal.
7. The Guarantors indemnify you against any loss you may suffer by reason of the purchaser having exceeded its powers or going into liquidation and, in particular, the Guarantors indemnify you against any loss you may suffer by reason of interest ceasing to accrue and to be payable after the purchaser goes into liquidation.
8. Any demand or notice under this Guarantee may be made in writing signed by you or by any Director or Manager or Secretary for the time being of you and (without prejudice to any other mode of service permitted by law) may be served on the Guarantors by prepaid registered letter addressed to their last known addresses in the State of Victoria. Any notice served by post shall be deemed to have been served the next business day after the date of posting.
9. For the consideration aforementioned and as a separate and severable covenant the Guarantors **HEREBY AGREE** to indemnify you not only against the non-payment by the purchaser of any moneys due under the contract (including interest due on overdue instalments or principal) but also against and in respect of all costs and charges and expenses whatever which you may incur by reason of any default on the part of the purchaser in relation to the contract.
10. This Guarantee and Indemnity shall not be determined by the death of any of us and shall bind our respective legal personal representatives and shall ensure for the benefit of you and your successors and assigns.
11. The expression "the Guarantors" shall wherever used in this contract mean the Guarantors or any of them and wherever the context permits shall refer to the Guarantors jointly and severally.

SCHEDULE

PURCHASER AND GUARANTOR DETAILS

PURCHASER/S:

NAME ADDRESS

GUARANTORS:

NAME ADDRESS

EXECUTION BY GUARANTORS

EXECUTION BY GUARANTORS

SIGNED by :

Date Signed

.....

(Guarantor)

SIGNED by :

Date Signed

.....

(Guarantor)

SIGNED by :

Date Signed

.....

(Guarantor)

INFORMATION ONLY

Due diligence checklist

What you need to know before buying a residential property

Before you buy a home, you should be aware of a range of issues that may affect that property and impose restrictions or obligations on you, if you buy it. This checklist aims to help you identify whether any of these issues will affect you. The questions are a starting point only and you may need to seek professional advice to answer some of them. You can find links to organisations and web pages that can help you learn more, by visiting the [Due diligence checklist page on the Consumer Affairs Victoria website](http://consumer.vic.gov.au/duediligencechecklist) (consumer.vic.gov.au/duediligencechecklist).

Urban living

Moving to the inner city?

High density areas are attractive for their entertainment and service areas, but these activities create increased traffic as well as noise and odours from businesses and people. Familiarising yourself with the character of the area will give you a balanced understanding of what to expect.

Is the property subject to an owners corporation?

If the property is part of a subdivision with common property such as driveways or grounds, it may be subject to an owners corporation. You may be required to pay fees and follow rules that restrict what you can do on your property, such as a ban on pet ownership.

Growth areas

Are you moving to a growth area?

You should investigate whether you will be required to pay a growth areas infrastructure contribution.

Flood and fire risk

Does this property experience flooding or bushfire?

Properties are sometimes subject to the risk of fire and flooding due to their location. You should properly investigate these risks and consider their implications for land management, buildings and insurance premiums.

Rural properties

Moving to the country?

If you are looking at property in a rural zone, consider:

- Is the surrounding land use compatible with your lifestyle expectations? Farming can create noise or odour that may be at odds with your expectations of a rural lifestyle.
- Are you considering removing native vegetation? There are regulations which affect your ability to remove native vegetation on private property.
- Do you understand your obligations to manage weeds and pest animals?

Can you build new dwellings?

Does the property adjoin crown land, have a water frontage, contain a disused government road, or are there any crown licences associated with the land?

Is there any earth resource activity such as mining in the area?

You may wish to find out more about exploration, mining and quarrying activity on or near the property and consider the issue of petroleum, geothermal and greenhouse gas sequestration permits, leases and licences, extractive industry authorisations and mineral licences.

Soil and groundwater contamination

Has previous land use affected the soil or groundwater?

You should consider whether past activities, including the use of adjacent land, may have caused contamination at the site and whether this may prevent you from doing certain things to or on the land in the future.

(04/10/2016)

consumer.vic.gov.au/duediligencechecklist Page 20 of 21

Land boundaries

Do you know the exact boundary of the property?

You should compare the measurements shown on the title document with actual fences and buildings on the property, to make sure the boundaries match. If you have concerns about this, you can speak to your lawyer or conveyancer, or commission a site survey to establish property boundaries.

Planning controls

Can you change how the property is used, or the buildings on it?

All land is subject to a planning scheme, run by the local council. How the property is zoned and any overlays that may apply, will determine how the land can be used. This may restrict such things as whether you can build on vacant land or how you can alter or develop the land and its buildings over time.

The local council can give you advice about the planning scheme, as well as details of any other restrictions that may apply, such as design guidelines or bushfire safety design. There may also be restrictions – known as encumbrances – on the property's title, which prevent you from developing the property. You can find out about encumbrances by looking at the section 32 statement.

Are there any proposed or granted planning permits?

The local council can advise you if there are any proposed or issued planning permits for any properties close by. Significant developments in your area may change the local 'character' (predominant style of the area) and may increase noise or traffic near the property.

Safety

Is the building safe to live in?

Building laws are in place to ensure building safety. Professional building inspections can help you assess the property for electrical safety, possible illegal building work, adequate pool or spa fencing and the presence of asbestos, termites, or other potential hazards.

Building permits

Have any buildings or retaining walls on the property been altered, or do you plan to alter them?

There are laws and regulations about how buildings and retaining walls are constructed, which you may wish to investigate to ensure any completed or proposed building work is approved. The local council may be able to give you information about any building permits issued for recent building works done to the property, and what you must do to plan new work. You can also commission a private building surveyor's assessment.

Are any recent building or renovation works covered by insurance?

Ask the vendor if there is any owner-builder insurance or builder's warranty to cover defects in the work done to the property.

Utilities and essential services

Does the property have working connections for water, sewerage, electricity, gas, telephone and internet?

Unconnected services may not be available, or may incur a fee to connect. You may also need to choose from a range of suppliers for these services. This may be particularly important in rural areas where some services are not available.

Buyers' rights

Do you know your rights when buying a property?

The contract of sale and section 32 statement contain important information about the property, so you should request to see these and read them thoroughly. Many people engage a lawyer or conveyancer to help them understand the contracts and ensure the sale goes through correctly. If you intend to hire a professional, you should consider speaking to them before you commit to the sale. There are also important rules about the way private sales and auctions are conducted. These may include a cooling-off period and specific rights associated with 'off the plan' sales. The important thing to remember is that, as the buyer, you have rights.

(04/10/2016)

Auction Conditions

SCHEDULE 1 - Auction Rules

GENERAL RULES FOR THE CONDUCT OF PUBLIC AUCTIONS OF LAND

1. The auctioneer may make one or more bids on behalf of the vendor of the land at any time during the auction.
2. The auctioneer may refuse any bid.
3. The auctioneer may determine the amount by which the bidding is to be advanced.
4. The auctioneer may withdraw the property from sale at any time.
5. The auctioneer may refer a bid to the vendor at any time before the conclusion of the auction.
6. In the event of a dispute concerning a bid, the auctioneer may re-submit the property for sale at the last undisputed bid or start the bidding again.
7. The auctioneer must not accept any bid or offer for a property that is made after the property has been knocked down to the successful bidder, unless the vendor or successful bidder at the auction refuses to sign the contract of sale following the auction.
8. If a reserve price has been set for the property and the property is passed in below that reserve price, the vendor will first negotiate with the highest bidder for the purchase of the property.

SCHEDULE 5 - Regulation 6

INFORMATION CONCERNING THE CONDUCT OF PUBLIC AUCTIONS OF LAND

Meaning of vendor

The vendor is the person who is selling the property that is being auctioned. There may be more than one vendor. Where there are 2 or more vendors, they are selling the property as co-owners.

Bidding by co-owners

Where there are 2 or more vendors of the property, one or some or all of them may bid to purchase the property from their coowners. The vendor or vendors intending to bid to purchase the property can make these bids themselves, or through a representative, but not through the auctioneer.

Vendor bids

The law of Victoria allows vendors to choose to have bids made for them by the auctioneer . If this is the case, it will be stated as the first rule applying to the auction. However, these bids cannot be made for a co-owner intending to bid to purchase the property from their co-owner or co-owners.

The auctioneer can only make a vendor bid if—

- the auctioneer declares before bidding starts that the auctioneer can make bids on behalf of a vendor, and states how these bids will be made; and

- the auctioneer states when making the bid that it is a bid for the vendors. The usual way for an auctioneer to indicate that the auctioneer is making a vendor bid is to say "vendor bid" in making the bid.

What rules and conditions apply to the auction?

Different rules apply to an auction depending upon whether there are any co-owners intending to bid to purchase the property from their co-owners, and whether vendor bids can be made.

The auctioneer must display the rules that apply at the auction.

It is possible that a vendor may choose to have additional conditions apply at the auction.

This is only allowed if those additional conditions do not conflict with the rules that apply to the auction or any other legal requirement. The additional conditions are usually contained in the contract of sale.

Copies of the rules

The law requires that a copy of the rules and conditions that are to apply to a public auction of land be made available for public inspection a reasonable time before the auction starts and in any case not less than 30 minutes before the auction starts.

Questions

A person at a public auction of land may ask the auctioneer in good faith a reasonable number of questions about the property being sold, the contract of sale, the rules under which the auction is being conducted and the conduct of the auction

Forbidden activities at auctions

The law forbids any of the following—

- any person bidding for a vendor other than—
- the auctioneer (who can only make bids for a vendor who does not intend to purchase the property from their co-owner or co-owners); or
- a representative of a vendor who is a co-owner of the property wishing to purchase the property from their co-owner or co-owners;
- the auctioneer taking any bid that the auctioneer knows was made on behalf of the vendor, unless it is made by a vendor (or their representative) who is a co-owner wishing to purchase the property;
- the auctioneer acknowledging a bid if no bid was made;
- any person asking another person to bid on behalf of the vendor, other than a vendor who is a co-owner engaging a representative to bid for them;
- any person falsely claiming or falsely acknowledging that they made a bid;

- an intending bidder (or a person acting on behalf of an intending bidder) harassing or interfering with other bidders at a public auction of land.

Substantial penalties apply to any person who does any of the things in this list.

Who made the bid?

At any time during a public auction of land, a person at the auction may ask the auctioneer to indicate who made a bid. Once such a request has been made, the auctioneer is obliged by law to comply with such a request before taking another bid.

It is an offence to disrupt an auction

The law forbids an intending bidder or a person acting on behalf of an intending bidder from doing anything with the intention of preventing or causing a major disruption to, or causing the cancellation of, a public auction of land.

The cooling-off period does not apply to public auctions of land

If you purchase a property that has been offered for sale by public auction either at the auction or within 3 clear business days before or after the auction, there is no cooling-off period.

What law applies?

The information in this document is only intended as a brief summary of the law that applies to public auctions of land in Victoria. Most of the laws referred to in this document can be found in the **Sale of Land Act 1962** or the Sale of Land (Public Auctions) Regulations 2024. Copies of those laws can be found at the following website: www.legislation.vic.gov.au.

Vendor Statement

The vendor makes this statement in respect of the land in accordance with section 32 of the *Sale of Land Act 1962*.

This statement must be signed by the vendor and given to the purchaser before the purchaser signs the contract.

The vendor may sign by electronic signature.

The purchaser acknowledges being given this statement signed by the vendor with the attached documents before the purchaser signed any contract.

Land	10 ANGLESEA Drive, Wollert 3750		
Vendor's name	ARVINDER PAUL SINGH SIDANA		Date / /
Vendor's signature			
Vendor's name	STANNY SIDANA	JUGVINDER KAUR SIDANA	Date / /
Vendor's signature			
Purchaser's name			Date / /
Purchaser's signature			
Purchaser's name			Date / /
Purchaser's signature			

1 FINANCIAL MATTERS

1.1 Particulars of any Rates, Taxes, Charges or Other Similar Outgoings (and any interest on them)

(a) Their total does not exceed:

\$5,000.00

1.2 Particulars of any Charge (whether registered or not) imposed by or under any Act to secure an amount due under that Act, including the amount owing under the charge

	To	
Other particulars (including dates and times of payments):		

1.3 Terms Contract

This section 1.3 only applies if this vendor statement is in respect of a terms contract where the purchaser is obliged to make 2 or more payments (other than a deposit or final payment) to the vendor after the execution of the contract and before the purchaser is entitled to a conveyance or transfer of the land.

Not Applicable.

1.4 Sale Subject to Mortgage

This section 1.4 only applies if this vendor statement is in respect of a contract which provides that any mortgage (whether registered or unregistered), is NOT to be discharged before the purchaser becomes entitled to possession or receipts of rents and profits.

Not Applicable.

1.5 Commercial and Industrial Property Tax Reform Act 2024 (Vic) (CIPT Act)

(a) The Australian Valuation Property Classification Code (within the meaning of the CIPT Act) most recently allocated to the land is set out in the attached Municipal rates notice or property clearance certificate or is as follows	AVPCC No.
(b) Is the land tax reform scheme land within the meaning of the CIPT Act?	<input type="checkbox"/> Yes <input checked="" type="checkbox"/> No
(c) If the land is tax reform scheme land within the meaning of the CIPT Act, the entry date within the meaning of the CIPT Act is set out in the attached Municipal rates notice of property clearance certificate or is as follows	Date: OR <input checked="" type="checkbox"/> Not applicable

2 INSURANCE

2.1 Damage and Destruction

This section 2.1 only applies if this vendor statement is in respect of a contract which does NOT provide for the land to remain at the risk of the vendor until the purchaser becomes entitled to possession or receipt of rents and profits.

Not Applicable.

2.2 Owner Builder

This section 2.2 only applies where there is a residence on the land that was constructed by an owner-builder within the preceding 6 years and section 137B of the *Building Act 1993* applies to the residence.

Not Applicable.

3 LAND USE

3.1 Easements, Covenants or Other Similar Restrictions

(a) A description of any easement, covenant or other similar restriction affecting the land (whether registered or unregistered): -

Is in the attached copies of title documents.

(b) Particulars of any existing failure to comply with that easement, covenant or other similar restriction are:

To the best of the vendor's knowledge, there is no existing failure to comply with the terms of any easement, covenant or other similar restriction.

3.2. Road Access

There is NO access to the property by road if the square box is marked with an 'X' ☐

3.3. Designated Bushfire Prone Area

The land is in a designated bushfire prone area under section 192A of the *Building Act 1993* if the square box is marked with an 'X' ☐

3.4. Planning Scheme

Attached is a certificate with the required specified information.

4 NOTICES

4.1. Notice, Order, Declaration, Report or Recommendation

Particulars of any notice, order, declaration, report or recommendation of a public authority or government department or approved proposal directly and currently affecting the land, being a notice, order, declaration, report, recommendation or approved proposal of which the vendor might reasonably be expected to have knowledge:

Not Applicable.

4.2. Agricultural Chemicals

There are NO notices, property management plans, reports or orders in respect of the land issued by a government department or public authority in relation to livestock disease or contamination by agricultural chemicals affecting the ongoing use of the land for agricultural purposes. However, if this is not the case, the details of any such notices, property management plans, reports or orders, are as follows:

Not Applicable.

4.3. Compulsory Acquisition

The particulars of any notices of intention to acquire that have been served under section 6 of the *Land Acquisition and Compensation Act 1986* are as follows:

Not Applicable.

5 BUILDING PERMITS

Particulars of any building permit issued under the *Building Act 1993* in the preceding 7 years (required only where there is a residence on the land):

Are contained in the attached certificate.

6 OWNERS CORPORATION

This section 6 only applies if the land is affected by an owners corporation within the meaning of the *Owners Corporations Act 2006*.

Not Applicable.

7 GROWTH AREAS INFRASTRUCTURE CONTRIBUTION ("GAIC")

Not Applicable.

8 SERVICES

The services which are marked with an 'X' in the accompanying square box are NOT connected to the land:

Electricity supply <input type="checkbox"/>	Gas supply <input type="checkbox"/>	Water supply <input type="checkbox"/>	Sewerage <input type="checkbox"/>	Telephone services <input type="checkbox"/>
---	-------------------------------------	---------------------------------------	-----------------------------------	---

9 TITLE

Attached are copies of the following documents:

9.1 (a) Registered Title

A Register Search Statement and the document, or part of a document, referred to as the 'diagram location' in that statement which identifies the land and its location.

10 SUBDIVISION

10.1. Unregistered Subdivision

This section 10.1 only applies if the land is subject to a subdivision which is not registered.

Not Applicable.

10.2. Staged Subdivision

This section 10.2 only applies if the land is part of a staged subdivision within the meaning of section 37 of the *Subdivision Act 1988*.

Not Applicable.

10.3. Further Plan of Subdivision

This section 10.3 only applies if the land is subject to a subdivision in respect of which a further plan within the meaning of the *Subdivision Act 1988* is proposed.

Not Applicable.

11 DISCLOSURE OF ENERGY INFORMATION

(Disclosure of this information is not required under section 32 of the Sale of Land Act 1962 but may be included in this vendor statement for convenience.)

Details of any energy efficiency information required to be disclosed regarding a disclosure affected building or disclosure area affected area of a building as defined by the *Building Energy Efficiency Disclosure Act 2010* (Cth)

- (a) to be a building or part of a building used or capable of being used as an office for administrative, clerical, professional or similar based activities including any support facilities; and
- (b) which has a net lettable area of at least 1000m²; (but does not include a building under a strata title system or if an occupancy permit was issued less than 2 years before the relevant date):

Not Applicable.

12 DUE DILIGENCE CHECKLIST

(The Sale of Land Act 1962 provides that the vendor or the vendor's licensed estate agent must make a prescribed due diligence checklist available to purchasers before offering land for sale that is vacant residential land or land on which there is a residence. The due diligence checklist is NOT required to be provided with, or attached to, this vendor statement but the checklist may be attached as a matter of convenience.)

- ☐ Vacant Residential Land or Land with a Residence
- ☐ Attach Due Diligence Checklist (this will be attached if ticked)

13 ATTACHMENTS

(Any certificates, documents and other attachments may be annexed to this section 13)

(Additional information may be added to this section 13 where there is insufficient space in any of the earlier sections)

(Attached is an "Additional Vendor Statement" if section 1.3 (Terms Contract) or section 1.4 (Sale Subject to Mortgage) applies)

--



Volume 11911 Folio 712

124073778097U
Produced 05/09/2018

Page 1 / 1
12:46 hr

CERTIFICATE OF TITLE - VICTORIA

Under the Transfer of Land Act 1958

I certify that the registered proprietor is the proprietor of the estate and interest in the land subject to the encumbrances, caveats and notices described

Jan Jreson

REGISTRAR OF TITLES

LAND DESCRIPTION

Lot 827 on Plan of Subdivision 744112P.
PARENT TITLE Volume 11909 Folio 651
Created by instrument PS744112P 01/09/2017

REGISTERED PROPRIETOR

Estate Fee Simple
TENANTS IN COMMON

As to 33 of a total of 100 equal undivided shares
Sole Proprietor

JUGVINDER KAUR SIDANA of 49 CHASE DRIVE ACACIA GARDENS NSW 2763
As to 33 of a total of 100 equal undivided shares
Sole Proprietor

STANNY SIDANA of 1 SPARROW STREET SCHOFIELDS NSW 2762
As to 34 of a total of 100 equal undivided shares
Sole Proprietor

ARVINDER PAUL SINGH SIDANA of 49 CHASE DRIVE ACACIA GARDENS NSW 2763
AR421754D 05/09/2018

ENCUMBRANCES, CAVEATS AND NOTICES

COVENANT PS744112P 01/09/2017

Any encumbrances created by Section 98 Transfer of Land Act 1958 or Section 24 Subdivision Act 1988 and any other encumbrances shown or entered on the plan set out under DIAGRAM LOCATION below.

AGREEMENT Section 173 Planning and Environment Act 1987
AF771740P 10/04/2008

DIAGRAM LOCATION

SEE PS744112P FOR FURTHER DETAILS AND BOUNDARIES

END OF CERTIFICATE



THIS CERTIFICATE CONTAINS INFORMATION CORRECT AT THE TIME OF PRINTING.
CURRENT INFORMATION SHOULD BE OBTAINED BY A SEARCH OF THE REGISTER.

Imaged Document Cover Sheet

The document following this cover sheet is an imaged document supplied by LANDATA®, Secure Electronic Registries Victoria.

Document Type	Plan
Document Identification	PS744112P
Number of Pages (excluding this cover sheet)	6
Document Assembled	16/02/2024 22:22

Copyright and disclaimer notice:

© State of Victoria. This publication is copyright. No part may be reproduced by any process except in accordance with the provisions of the Copyright Act 1968 (Cth) and for the purposes of Section 32 of the Sale of Land Act 1962 or pursuant to a written agreement. The information is only valid at the time and in the form obtained from the LANDATA® System. None of the State of Victoria, LANDATA®, Secure Electronic Registries Victoria Pty Ltd (ABN 86 627 986 396) as trustee for the Secure Electronic Registries Victoria Trust (ABN 83 206 746 897) accept responsibility for any subsequent release, publication or reproduction of the information.

The document is invalid if this cover sheet is removed or altered.

PLAN OF SUBDIVISION				EDITION 1		PS744112P	
LOCATION OF LAND PARISH: WOLLERT TOWNSHIP: — SECTION: 13 CROWN ALLOTMENT: 1 (PART) CROWN PORTION: — TITLE REFERENCE: Vol. 11909 Fol. 651 LAST PLAN REFERENCE: PS742479C (LOT H) POSTAL ADDRESS: 70A CONTEMPO BOULEVARD (at time of subdivision) WOLLERT 3750 MGA CO-ORDINATES: E: 324 270 ZONE: 55 (of approx centre of land in plan) N: 5 835 430 GDA 94				Council Name: Whittlesea City Council Council Reference Number: 609216 Planning Permit Reference: 715268 SPEAR Reference Number: S084168H Certification This plan is certified under section 11 (7) of the Subdivision Act 1988 Date of original certification under section 6: 06/09/2016 Public Open Space A requirement for public open space under section 18 of the Subdivision Act 1988 has been made and the requirement has been satisfied Digitally signed by: Carolyn Joy Leatham for Whittlesea City Council on 17/07/2017 Statement Of Compliance issued: 25/08/2017			
VESTING OF ROADS AND/OR RESERVES				NOTATIONS			
IDENTIFIER		COUNCIL/BODY/PERSON		LOTS 1 TO 799 (BOTH INCLUSIVE) HAVE BEEN OMITTED FROM THIS PLAN. LOTS IN THIS PLAN MAY BE AFFECTED BY ONE OR MORE RESTRICTIONS. FOR DETAILS OF RESTRICTIONS INCLUDING BURDENED LOTS & BENEFITING LOTS, SEE CREATION OF RESTRICTIONS ON SHEETS 4, 5 & 6. OTHER PURPOSES OF PLAN: TO REMOVE THAT PART OF THE SEWERAGE EASEMENT CREATED AS E-3 ON PS738254C AND CONTAINED WITHIN CONTEMPO BOULEVARD ON THIS PLAN. GROUND FOR REMOVAL OF EASEMENT: AGREEMENT FROM ALL INTERESTED PARTIES (SECTION 6(1)K SUBDIVISION ACT 1988)			
ROAD R1 RESERVE No.1		WHITTLESEA CITY COUNCIL WHITTLESEA CITY COUNCIL					
NOTATIONS							
DEPTH LIMITATION: 15.24m APPLIES							
This is a SPEAR plan. STAGING: This is not a staged subdivision. Planning Permit No. 715268 SURVEY: This plan is based on survey. This survey has been connected to permanent marks No(s). 21, 38, 40, 48, 527, 588 & 589 In Proclaimed Survey Area No. — Estate: Aurora Phase No.: 8 No. of Lots: 34 PHASE AREA: 1.627ha							
EASEMENT INFORMATION							
LEGEND: A - Appurtenant Easement E - Encumbering Easement R - Encumbering Easement (Road)							
EASEMENTS AND RIGHTS IMPLIED BY SECTION 12(2) OF THE SUBDIVISION ACT 1988 APPLIES TO LOTS 804 TO 812 (BOTH INCLUSIVE).							
Easement Reference	Purpose	Width (Metres)	Origin	Land Benefited/In Favour Of			
E-1 E-2 E-3	SEWERAGE DRAINAGE PARTY WALL	2 2 0.14	THIS PLAN THIS PLAN THIS PLAN	YARRA VALLEY WATER CORPORATION CITY OF WHITTLESEA RELEVANT ABUTTING LOTS ON THIS PLAN			
 Beveridge Williams development & environment consultants Melbourne ph : 03 9524 8888 www.beveridgewilliams.com.au		SURVEYORS FILE REF: 1300940/8 1300940-08-PS-V16.DWG Digitally signed by: Sean Adrian O'Connor (Beveridge Williams & Co Pty Ltd - Malvern), Surveyor's Plan Version (16), 12/07/2017, SPEAR Ref: S084168H		ORIGINAL SHEET SIZE: A3 PLAN REGISTERED TIME: 1:59 DATE: 1/9/17 Randall McDonald Assistant Registrar of Titles		SHEET 1 OF 6	

PS744112P

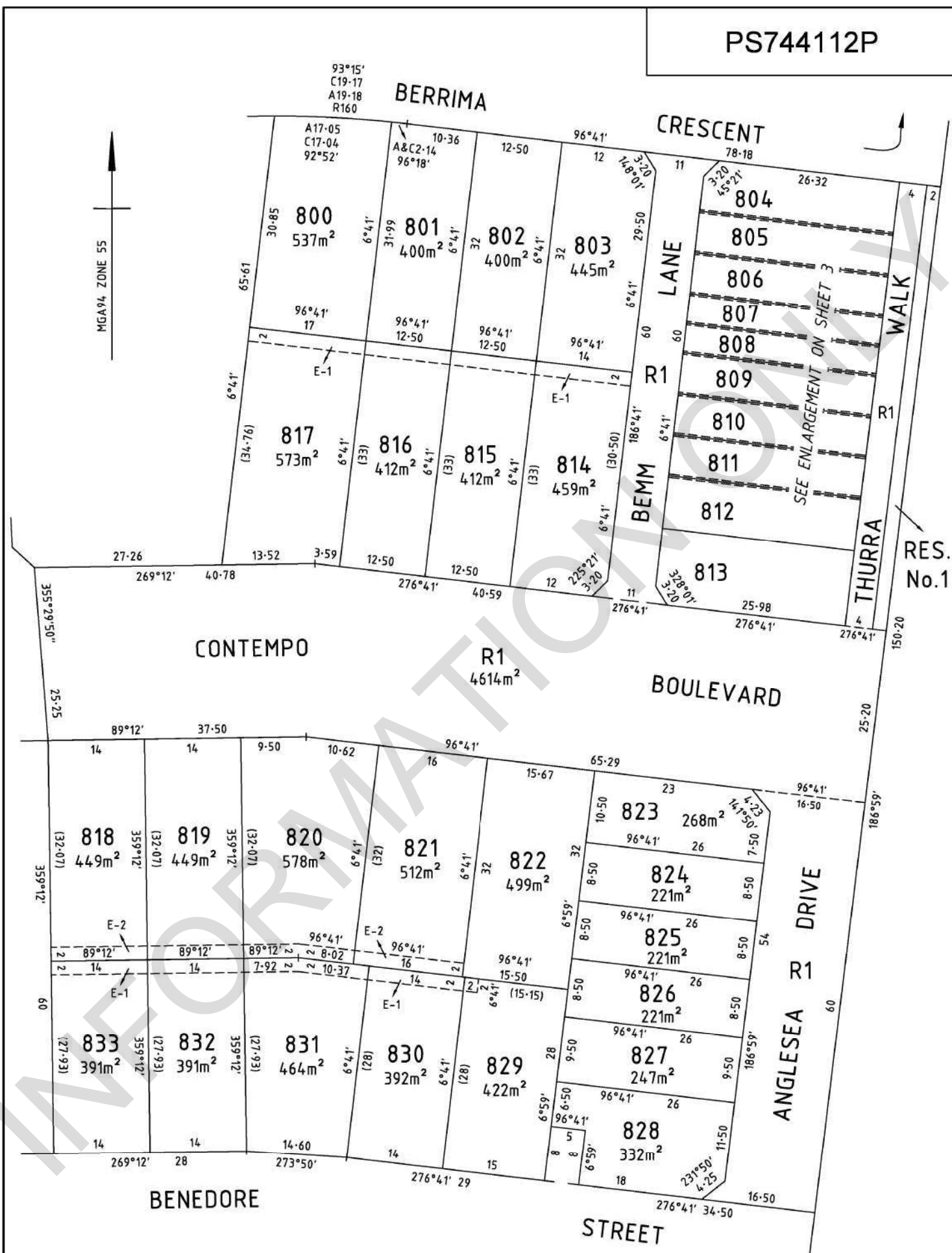

Beveridge Williams

development & environment consultants

Melbourne ph : 03 9524 8888

www.beveridgewilliams.com.au

SURVEYORS REF
1300940/8

SCALE
1 : 500

5 0 5 10 15 20
LENGTHS ARE IN METRES

ORIGINAL SHEET
SIZE: A3

SHEET 2

Digitally signed by: Sean Adrian O'Connor (Beveridge Williams & Co Pty Ltd - Malvern),
Surveyor's Plan Version (16),
12/07/2017, SPEAR Ref: S084168H

Digitally signed by:
Whittlesea City Council,
17/07/2017,
SPEAR Ref: S084168H

BERRIMA CRESCENT

PS744112P

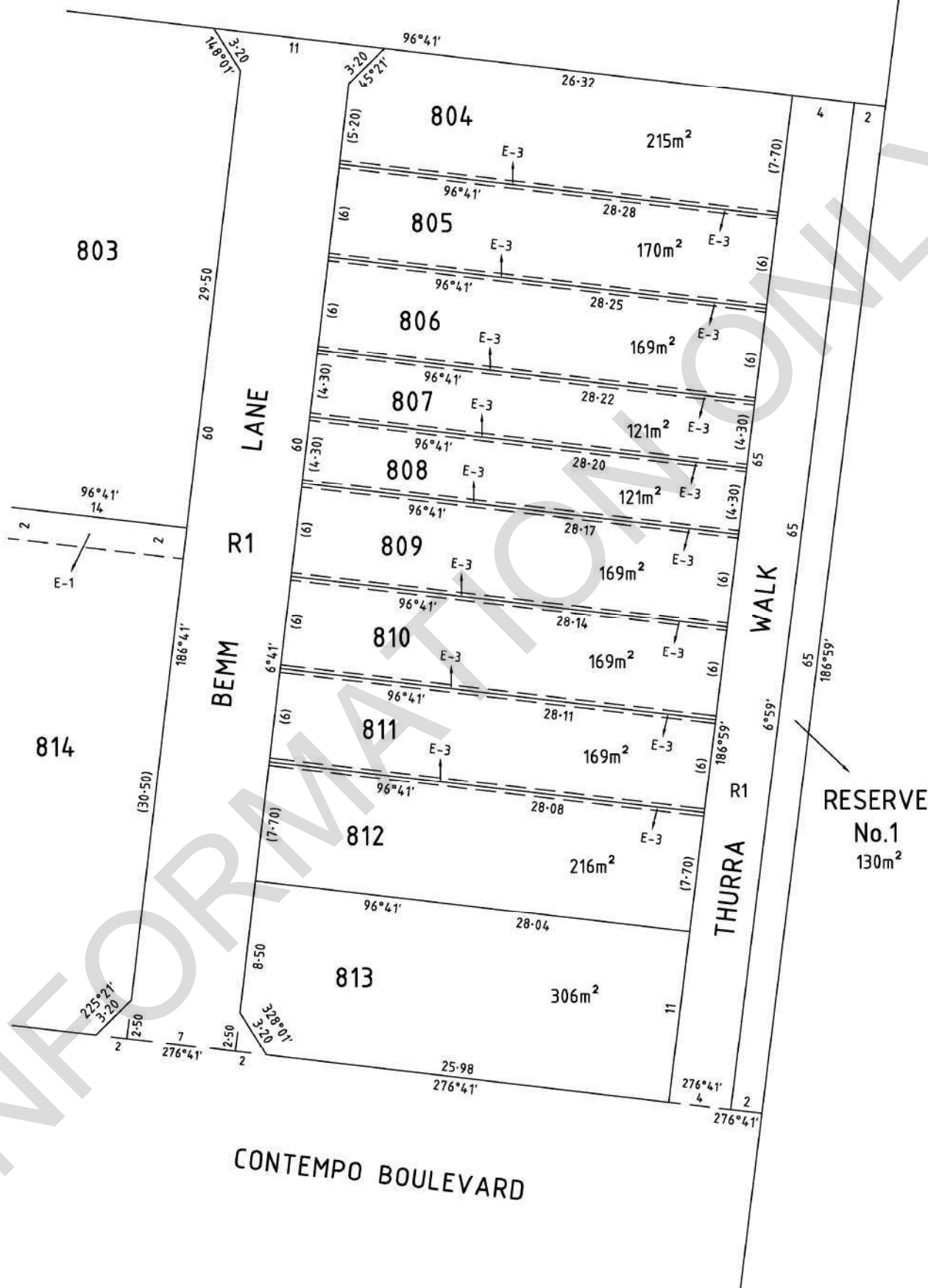

CONTEMPO BOULEVARD



Beveridge Williams

development & environment consultants

Melbourne ph : 03 9524 8888

www.beveridgewilliams.com.au

SURVEYORS REF
1300940/8

SCALE
1 : 250

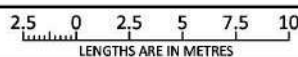

ORIGINAL SHEET
SIZE: A3

SHEET 3

Digitally signed by: Sean Adrian O'Connor (Beveridge Williams & Co Pty Ltd - Malvern),
Surveyor's Plan Version (16),
12/07/2017, SPEAR Ref: S084168H

Digitally signed by:
Whittlesea City Council,
17/07/2017,
SPEAR Ref: S084168H

PS744112P

SUBDIVISION ACT 1988 CREATION OF RESTRICTION 'A'

UPON REGISTRATION OF THIS PLAN THE FOLLOWING RESTRICTION IS CREATED

LAND TO BENEFIT & TO BE BURDENED:

THE LAND IS BURDENED AND BENEFITED IN ACCORDANCE WITH THE FOLLOWING TABLE OF BURDENED AND BENEFITED LAND

TABLE OF BURDENED AND BENEFITED LAND

BURDENED LOT No.	BENEFITING LOTS ON THIS PLAN	BURDENED LOT No.	BENEFITING LOTS ON THIS PLAN
800	801, 817	818	819, 833
801	800, 802, 816	819	818, 820, 832
802	801, 803, 815	820	819, 821, 831
803	802, 814	821	820, 822, 830, 831
804	805	822	813, 821, 824, 825, 829, 830
805	804, 806	824	813, 822, 825
806	805, 807	825	822, 824, 826
807	806, 808	826	822, 825, 827, 829
808	807, 809	827	826, 828, 829
809	808, 810	828	827, 829
810	809, 811	829	822, 826, 827, 828, 830
811	810, 812	830	821, 822, 829, 831
812	811, 813	831	820, 821, 830, 832
814	803, 815	832	819, 831, 833
815	802, 814, 816	833	818, 832
816	801, 815, 817		
817	800, 816		

DESCRIPTION OF RESTRICTION:

THE REGISTERED PROPRIETOR OR PROPRIETORS FOR THE TIME BEING OF ANY BURDENED LOT ON THIS PLAN OF SUBDIVISION SHALL NOT AT ANY TIME ON THE SAID LOT OR ANY PARTS THEREOF:

BUILD OR PERMIT TO BE BUILT OR REMAIN ON THE LOT ANY BUILDING OTHER THAN A BUILDING WHICH HAS BEEN CONSTRUCTED AND SITED IN ACCORDANCE WITH THE MEMORANDUM OF COMMON PROVISIONS (MCP) REGISTERED IN DEALING NO. AA3333

EXPIRY:

THIS RESTRICTION CEASES TO HAVE EFFECT FOLLOWING AFTER EITHER:

- (i) THE ISSUE OF AN OCCUPANCY PERMIT UNDER THE BUILDING ACT 1993 (OR SIMILAR) IN RESPECT OF A BUILDING ON EVERY RESIDENTIAL LOT ON THIS PLAN.
- (ii) TEN YEARS FROM THE DATE OF REGISTRATION OF THIS PLAN.



Beveridge Williams
development & environment consultants

Melbourne ph : 03 9524 8888

www.beveridgewilliams.com.au

SURVEYORS REF
1300940/8

Digitally signed by: Sean Adrian O'Connor (Beveridge Williams & Co Pty Ltd - Malvern),
Surveyor's Plan Version (16),
12/07/2017, SPEAR Ref: S084168H

ORIGINAL SHEET
SIZE: A3

SHEET 4

Digitally signed by:
Whittlesea City Council,
17/07/2017,
SPEAR Ref: S084168H

PS744112P

SUBDIVISION ACT 1988 CREATION OF RESTRICTION 'B'

UPON REGISTRATION OF THIS PLAN THE FOLLOWING RESTRICTION IS CREATED

LAND TO BENEFIT & TO BE BURDENED:

THE LAND IS BURDENED AND BENEFITED IN ACCORDANCE WITH THE FOLLOWING TABLE OF BURDENED AND BENEFITED LAND

TABLE OF BURDENED AND BENEFITED LAND

BURDENED LOT No.	BENEFITING LOTS ON THIS PLAN	BURDENED LOT No.	BENEFITING LOTS ON THIS PLAN
800	801, 817	817	800, 816
801	800, 802, 816	818	819, 833
802	801, 803, 815	819	818, 820, 832
803	802, 814	820	819, 821, 831
804	805	821	820, 822, 830, 831
805	804, 806	823	822, 824
806	805, 807	822	813, 821, 824, 825, 829, 830
807	806, 808	824	813, 822, 825
808	807, 809	825	822, 824, 826
809	808, 810	826	822, 825, 827, 829
810	809, 811	827	826, 828, 829
811	810, 812	828	827, 829
812	811, 813	829	822, 826, 827, 828, 830
813	812	830	821, 822, 829, 831
814	803, 815	831	820, 821, 830, 832
815	802, 814, 816	832	819, 831, 833
816	801, 815, 817	833	818, 832

DESCRIPTION OF RESTRICTION:

THE REGISTERED PROPRIETOR OR PROPRIETORS FOR THE TIME BEING OF ANY BURDENED LOT ON THIS PLAN OF SUBDIVISION SHALL NOT AT ANY TIME ON THE SAID LOT OR ANY PARTS THEREOF:

- BUILD MORE THAN ONE DWELLING ON THE BURDENED LOT WITHOUT THE WRITTEN CONSENT OF THE TRANSFEROR OR LEND LEASE COMMUNITIES (AUSTRALIA) LIMITED ACN 000 966 085 ('LEND LEASE').
- SUBDIVIDE THE BURDENED LOT WITHOUT THE WRITTEN CONSENT OF THE TRANSFEROR OR LEND LEASE.
- BUILD OR CAUSE TO BE BUILT OR ALLOW TO REMAIN A DWELLING OR ANY OTHER IMPROVEMENTS, OR CARRY OUT OR CAUSE TO BE CARRIED OUT ANY BUILDING, CONSTRUCTION OR LANDSCAPE WORKS ON THE BURDENED LOT UNLESS THE PLANS FOR THE BUILDING OR OTHER IMPROVEMENTS (INCLUDING LANDSCAPE WORKS) AND A SCHEDULE OF COLOURS AND MATERIALS HAVE BEEN APPROVED BY THE DESIGN ASSESSMENT PANEL (BEING LEND LEASE OR THE PERSON, ENTITY OR GROUP WHO ARE FROM TIME TO TIME NOMINATED BY LEND LEASE TO ACT AS THE DESIGN ASSESSMENT PANEL) AND COMPLY WITH THE DESIGN GUIDELINES AS AMENDED FROM TIME TO TIME. A COPY OF THE DESIGN GUIDELINES IS AVAILABLE at <http://www.auroravic.com.au>
- CARRY OUT ANY SITEWORKS, EXCAVATION, FILLING OR CONSTRUCT ANY FENCING OR RETAINING WALLS ON THE BURDENED LOT WITHOUT THE PRIOR WRITTEN CONSENT OF THE TRANSFEROR OR LEND LEASE.
- DELAY OR PERMIT TO BE DELAYED THE COMMENCEMENT OR COMPLETION OF ANY WORKS THAT HAVE BEEN APPROVED BY THE TRANSFEROR OR LEND LEASE IN ACCORDANCE WITH THE TIMEFRAMES STIPULATED IN THE DESIGN GUIDELINES.
- VARY OR ALLOW ANY VARIATION TO ANY WORKS THAT HAVE BEEN APPROVED BY THE TRANSFEROR OR LEND LEASE.
- ERECT, DISPLAY OR EXHIBIT OR ALLOW TO BE ERECTED, DISPLAYED OR EXHIBITED OR TO REMAIN ERECTED, DISPLAYED OR EXHIBITED ANY ADVERTISING SIGNAGE ADVERTISING THE LOT FOR SALE WITHOUT THE WRITTEN CONSENT OF LEND LEASE.
- CONSTRUCT OR PERMIT ANY CONSTRUCTION WORKS ON THE BURDENED LOT WITHOUT ENSURING THAT ALL EXISTING TREES AND VEGETATION ON THE LAND AREA PRESERVED WHERE POSSIBLE, INCLUDING WITHOUT LIMITATION, NOT LAYING ANY TRENCHING IN THE ROOT ZONES OR BENEATH TREE CANOPIES.
- LAY ANY ROUTES FOR SERVICES SO AS TO DISTURB ANY TREE LOCATED WITHIN THE BURDENED LOT.

EXPIRY:

THIS RESTRICTION CEASES TO HAVE EFFECT FOLLOWING AFTER EITHER;

- THE ISSUE OF AN OCCUPANCY PERMIT UNDER THE BUILDING ACT 1993 (OR SIMILAR) IN RESPECT OF A BUILDING ON EVERY RESIDENTIAL LOT ON THIS PLAN.
- TEN YEARS FROM THE DATE OF REGISTRATION OF THIS PLAN.



Beveridge Williams
development & environment consultants

Melbourne ph : 03 9524 8888

www.beveridgewilliams.com.au

SURVEYORS REF
1300940/8

Digitally signed by: Sean Adrian O'Connor (Beveridge Williams & Co Pty Ltd - Malvern),
Surveyor's Plan Version (16),
12/07/2017, SPEAR Ref: S084168H

ORIGINAL SHEET
SIZE: A3

SHEET 5

Digitally signed by:
Whittlesea City Council,
17/07/2017,
SPEAR Ref: S084168H

PS744112P

SUBDIVISION ACT 1988 **CREATION OF RESTRICTION 'C'**

UPON REGISTRATION OF THIS PLAN THE FOLLOWING RESTRICTION IS CREATED

LAND TO BENEFIT & TO BE BURDENED:

THE LAND IS BURDENED AND BENEFITED IN ACCORDANCE WITH THE FOLLOWING TABLE OF BURDENED AND BENEFITED LAND

TABLE OF BURDENED AND BENEFITED LAND

BURDENED LOT No.	BENEFITING LOTS ON THIS PLAN
813	812
823	822, 824

DESCRIPTION OF RESTRICTION:

THE REGISTERED PROPRIETOR OR PROPRIETORS FOR THE TIME BEING OF ANY BURDENED LOT ON THIS PLAN OF SUBDIVISION SHALL NOT, UNLESS OTHERWISE AGREED IN WRITING FROM THE RELEVANT AUTHORITY, AT ANY TIME ON THE SAID LOT OR ANY PARTS THEREOF:

BUILD OR PERMIT TO BE BUILT OR REMAIN ON THE LOT ANY BUILDING OTHER THAN A BUILDING WHICH HAS BEEN CONSTRUCTED AND SITED IN ACCORDANCE WITH THE MEMORANDUM OF COMMON PROVISIONS (MCP) REGISTERED IN DEALING NO. AA3333

EXPIRY:

THIS RESTRICTION CEASES TO HAVE EFFECT FOLLOWING AFTER EITHER:

- (i) FORTY YEARS FROM THE DATE OF REGISTRATION OF THIS PLAN.



Beveridge Williams
development & environment consultants

Melbourne ph : 03 9524 8888

www.beveridgewilliams.com.au

SURVEYORS REF
1300940/8

Digitally signed by: Sean Adrian O'Connor (Beveridge Williams & Co Pty Ltd - Malvern),
Surveyor's Plan Version (16),
12/07/2017, SPEAR Ref: S084168H

ORIGINAL SHEET
SIZE: A3

SHEET 6

Digitally signed by:
Whittlesea City Council,
17/07/2017,
SPEAR Ref: S084168H

6th December 2024

PMP CONVEYANCING SERVICES.

Dear PMP CONVEYANCING SERVICES.,

RE: Application for Water Information Statement

Property Address:	10 ANGLESEA DRIVE WOLLERT 3750
Applicant	PMP CONVEYANCING SERVICES.
Information Statement	30904857
Conveyancing Account Number	0660266717
Your Reference	10 Angelsea Drive Wollert

Thank you for your recent application for a Water Information Statement (WIS). We are pleased to provide you the WIS for the above property address. This statement includes:

- Yarra Valley Water Property Information Statement
- Melbourne Water Property Information Statement
- Asset Plan
- Conditions of Connection and Consent
- Rates Certificate

If you have any questions about Yarra Valley Water information provided, please phone us on **1300 304 688** or email us at the address propertyflow@yvw.com.au. For further information you can also refer to the Yarra Valley Water website at www.yvw.com.au.

Yours sincerely,



Lisa Anelli
GENERAL MANAGER
RETAIL SERVICES

Yarra Valley Water Property Information Statement

Property Address	10 ANGLESEA DRIVE WOLLERT 3750
------------------	--------------------------------

STATEMENT UNDER SECTION 158 WATER ACT 1989

THE FOLLOWING INFORMATION RELATES TO SECTION 158(3)

Existing sewer mains will be shown on the Asset Plan.

THE FOLLOWING INFORMATION RELATES TO SECTION 158(4)

This property is in a mandated recycled water area and we supply both potable and recycled water to this property. For more information, visit yvw.com.au/recycled.

Please note: Unless prior consent has been obtained, the Water Act prohibits:

1. The erection and/or placement of any building, wall, bridge, fence, embankment, filling, material, machinery or other structure over or under any sewer or drain.
2. The connection of any drain or sewer to, or interference with, any sewer, drain or watercourse.

Melbourne Water Property Information Statement

Property Address	10 ANGLESEA DRIVE WOLLERT 3750
------------------	--------------------------------

STATEMENT UNDER SECTION 158 WATER ACT 1989

THE FOLLOWING INFORMATION RELATES TO SECTION 158(4)

Melbourne Water provides main drainage services to this property, consistent with the standards that applied at the time the Melbourne Water drainage system was constructed. In the event of a storm exceeding the design capacity of the underground / open drain, this property could be affected by overland flows. For further information please contact Melbourne Water on 9679 7517.

Please note: Unless prior consent has been obtained, the Water Act prohibits:

1. The erection and/or placement of any building, wall, bridge, fence, embankment, filling, material, machinery or other structure over or under any sewer or drain.
2. The connection of any drain or sewer to, or interference with, any sewer, drain or watercourse.

If you have any questions regarding Melbourne Water encumbrances or advisory information, please contact Melbourne Water on 9679 7517.

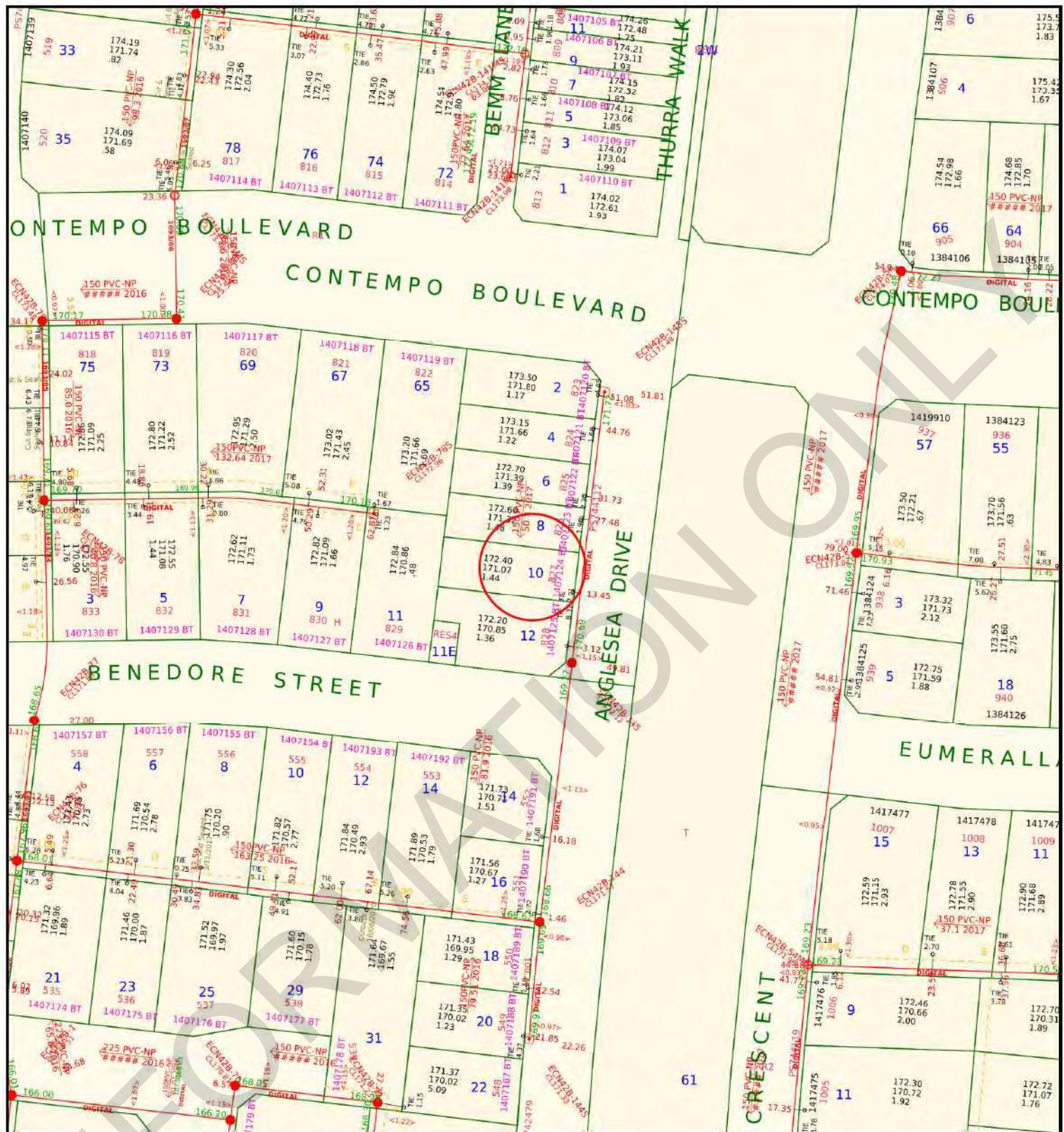

13th March 2018

Application ID: 320888

CONDITIONS OF CONNECTION

Approval is subject to payment of all charges and completion of conditions. This approval covers the following services and connections:

Approval Detail**Water****Required Services**

Product	Qty
20mm Recycled Pressure Limiting Valve (PLV)	1
New Estate Connect-Combo DW & RW (incl meters w/lock)	1
Recycled Water Audit Fee (Includes GST)	1
20mm Potable Pressure Limiting Valve (PLV)	1

Sewer**Connection Or Disconnection Details**

Sewer Connection Description	PSP Number
Water & Sewer Connection	1407124

Specific conditions affecting encumbrances on property:

Recycled Water

Conditions of Connection Details

GENERAL

In these conditions the terms,

- (a) 'You' and 'Your' refer to the owner of a property connected (or about to be connected) to Yarra Valley Water assets
- (b) 'We', 'Us' and 'Our' refer to Yarra Valley Water.

Section 145 of the Water Act 1989 details the legislative rights and responsibilities of both the applicant and Yarra Valley Water in relation to connection, alteration or removal and discharging to the works of Yarra Valley Water. These Conditions of Connection set out the terms and conditions to be satisfied for connecting a property to sewer, potable and recycled water.

These conditions are binding on successor-in-title of the person who applied for that consent, under section 145 of the Water Act 1989. If you are not the owner of the property, please provide a copy of this letter to the owner.

The Conditions of Connection must be handed to the Licensed Plumber. Any work which these Conditions of Connection require you to undertake, must be done by a Licensed Plumber, engaged by you, at your cost.

It is the Licensed Plumber's responsibility to ensure that the plumbing and drainage work is completed in accordance with the relevant plumbing regulations and to the satisfaction of the Victorian Building Authority – Plumbing.

Any sewer connection branch and the connecting works must be installed so that they comply, in all respects, with the:

- Plumbing Regulations 1998 (Vic);
 - Water Industry Regulations 2006 (Vic);
 - Building Act 1993 (Vic);
 - Relevant AS/NZS series of standards applicable to sewer connection branch and connecting works from time to time,
- and any other technical requirements which we reasonably specify.

It is the responsibility of the person performing any excavation in a road reserve to obtain a Road Opening Permit from the relevant Authority before any excavation work commences. All traffic management requirements contained in the permit must be complied with.

WATER

General water supply(s) are to be installed as referenced in the table of approval details of this document as required services. The table includes water main and connection details. In a mandated recycled water area recycling connections also apply and are referenced in the same table.

The pressure in this area is above 500kPa or will increase above 500kPa in the future for the potable water connection. A Pressure Limiting Valve (PLV) must be fitted by the Licensed Plumber at the time

of connection.

The pressure in this area is above 500kPa or will increase above 500kPa in the future for the recycled water connection. A Pressure Limiting Valve (PLV) must be fitted by the Licensed Plumber at the time of connection.

For 20mm and 25mm services and all services where a manifold is to be installed, the service pipe, including a meter assembly with a temporary spacer pipe and any relevant backflow device must be installed by the plumber, prior to the time of the tapping or meter installation. Meters are installed by Yarra Valley Waters plumbing contractor. For 32mm and larger services, the meter will be delivered to you and must be installed on the property prior to the tapping. The service pipe must also be installed prior to the tapping. All manifolds are to be located below ground and must be left exposed for Yarra Valley Water's plumbing contractor to inspect prior to installation of the meters. Failure to comply will result in the tapping being cancelled. A rebooking fee will be applicable when rebooking the tapping.

All tapplings, pluggings and metering products can be arranged using easyACCESS. Work must be carried out in accordance with the Water Metering & Servicing Guidelines (see our website). Once all fees have been paid and you are ready to book your plumbing products, please contact Yarra Valley Water's contractor Select Solutions on 1300 724 858. A phone call is not required if products are New Estate Connections or Combo Drinking Water & Recycled Water. Please allow a minimum of 10 business days' notice when contacting Select Solutions.

The dry tapping will be completed within 4 working days of your booking. Please note that if the location of the dry tapping is not suitable, a plug and retap will be required and a fee will apply. Should you wish to reschedule the booking, Yarra Valley Water's plumbing contractor can be contacted on 1300 724 858. If you wish to cancel the booking you will need to contact Yarra Valley Water (if applicable) to seek a refund. A cancellation fee may apply.

METER ASSEMBLIES & POSITIONING

It is the responsibility of the private plumber to ensure that containment, zone and individual backflow prevention is provided.

Water meter assemblies:

- a) Must be within 2 metres of the title boundary that abuts the water main
- b) Must be fitted at right angles to the water main, in line with the tapping
- c) Must be fully supported with minimum ground clearance of 150mm and should not be >300mm from the finished ground level to the base of the assembly
- d) Must not be encased in concrete surrounds
- e) Must be readily accessible for reading, maintenance and replacement. If Yarra Valley Water deem meters to be inaccessible, remote meters may be required at additional cost to the customer
- f) Can be installed in utility rooms or meter cabinets located within a common access area and must be readily accessible, subject to Yarra Valley Water's approval

If meters need to be moved >600mm a plugging and re-tapping must be booked and the relevant fee paid.

Meters which are in a public space such as a reserve or school must be protected by an appropriate cage to prevent tampering.

Meters are not permitted to be installed in pits unless prior approval has been given by Yarra Valley Water.

Meter assemblies must adhere to the meter installation diagrams available on the Yarra Valley Water website (www.yvw.com.au) to ensure the installations meet the required standard.

REMOVAL OF WATER METERS

Only Yarra Valley Water's plumbing contractor is permitted to remove water meters.

If redevelopment of the site is occurring and the meter is no longer required, a plugging of the service must be arranged and the meter will be collected by our contractor at the time of the plugging.

DAMAGED OR STOLEN METERS

If the builder/plumber damage a meter or meter assembly, it is the responsibility of the builder/plumber to rectify these assets back to the same condition as at time of installation by Yarra Valley Water.

- Failure to do so will result in Yarra Valley Water making the necessary amendments and recovering these costs from the property owner.
- Repeat offences may result in the services being plugged and re-booking fees will apply to have the services reinstated

Stolen meters are to be reported to Yarra Valley Water faults and emergencies:

- Call **13 2762** (24 hrs).
- Replacement of stolen meters can take up to 10 days. If replacement is required more urgently, please advise the operator at the time of the call.
- Until the meter is replaced no connections between the supply and the dwelling are to be reinstated. No straight pieces or alternative connections are allowed to be installed.

RECYCLED WATER CONDITIONS

Supplementary Conditions of Connection for Class A Recycled Water

IMPORTANT NOTICE - MUST BE PASSED TO THE PLUMBER & PROPERTY OWNER

Checklist	✓ or X
-----------	--------

This property must be connected to recycled water	
All toilets to be connected to recycled water	
Recycled water external taps front & back to be provided	
Laundry (washing machine stop tap) to be connected to recycled water	
All pipework to be inspected by YVW www.yvw.com.au/rwinspection	
All recycled water pipework to be purple as per AS3500	
Meters have not been moved. Only YVW can move the meters	

Subdivisions will not be issued with Statement of Compliance until these recycled water conditions and any other conditions imposed by YVW have been met.

These conditions are issued under Section 145 of the *Water Act 1989* ("the Act") and are applicable to properties supplied with Class A recycled water. These conditions are additional to any other conditions issued in relation to water supply and sewerage works. **Penalties apply under the Act for breaches of these conditions.**

Recycled Water Supply

In addition to the drinking water supply, this property must be connected to the Class A recycled water supply system.

Until Class A recycled water becomes available in the recycled water pipes, the property will be supplied with drinking water only. Drinking water will be supplied through both the drinking water and the Class A recycled water systems.

Residents will be advised prior to the Class A recycled water supply becoming available.

1. Breaching these Conditions

1.1. Yarra Valley Water may undertake follow up action under *the Act* for observed non-compliance to these conditions. Action may include:

- (a) Serving a Notice to the applicant or property owner under Sections 150/151 of *the Act*. If a Notice is not complied with Yarra Valley Water will carry out any works and take any other action necessary to remedy the contravention and recover reasonable costs from the person on whom the Notice was served
- (b) Discontinuation of supply without notice under Section 168 of *the Act*
- (c) Escalation to relevant authorities including the Victorian Building Authority (VBA)

2. Class A Recycled Water Agreement and Environment Improvement Plan (EIP) - Non-Residential only

2.1. For non-residential properties where Class A recycled water is available, upon:

- (a) connection of the property to the Class A recycled water supply system; or
- (b) change in the intended use of Class A recycled water at the property; and/or
- (c) change in the user (either property owner or tenant) of Class A recycled water at the property

the property owner must:

- (i) advise Yarra Valley Water of the intended use and the name of the user of Class A recycled water at the property to enable a risk assessment to be completed for approval of the use of Class A recycled water at the property; and
- (ii) where required by Yarra Valley Water, ensure the user of Class A recycled water at the property submits an EIP to Yarra Valley Water's satisfaction and enters into a Class A Recycled Water Agreement with Yarra Valley Water.

In the case of section 2.1(a), the requirements in section 2.1 must be met prior to Class A recycled water being connected to the property. In the case of section 2.1(b) and/or 2.1(c), Yarra Valley Water may cease supply of Class A recycled water to the property until the conditions of section 2.1 are met.

For further details, please email recycledwater@yvw.com.au.

3. Recycled Water Plumbing

3.1. Toilet cisterns

(a) Residential

- (i) All toilet cisterns (**excluding bidets**) must be connected to the Class A Recycled Water Supply.
- (ii) Toilets with an integrated bidet **are not** to be connected to the Class A Recycled Water Supply.

(b) Non-Residential

- (i) All toilet cisterns (**excluding bidets**) must be connected to the Class A Recycled Water Supply unless YVW has otherwise received and approved an application to the contrary.
- (ii) Toilets with an integrated bidet **are not** to be connected to the Class A Recycled Water Supply.

3.2. Rainwater Tanks

- (a) Rainwater tanks may be used for outdoor taps, irrigation systems and flushing of toilets.
- (b) Backup supply to the rainwater tank is only to be provided via an automatic changeover device connected to the Class A recycled water supply. All pipework must be appropriately marked as "Recycled or Reclaimed Water – Do Not Drink" and taps must comply with the recycled water plumbing requirements.

3.3. External Taps – Residential

- (a) An external recycled water tap must be installed to service the **front** of the property:
 - (i) Yarra Valley Water supplies a purple recycled water riser and tap with removable tap handle and signage at the time of the tapping for single residential lots/houses. The tap can be relocated by the private plumber if required but not removed. **Under no circumstances are the meters to be moved.**
 - (ii) The private plumber is required to fit the front purple recycled water tap with removable tap handle and signage for each unit in a single level residential unit development, or for the common property in a multi-level residential unit development.
 - (iii) Taps must be located to service the front external area of the property by use of a garden hose and must not be obstructed by any permanent fixture such as a fence or wall.
- (b) An external recycled water tap must be installed to service the rear of the property:

- (i) Taps to be located to service the rear external area of the property by use of a garden hose and must not be obstructed by any permanent fixture such as a fence or wall.
- (ii) For single level unit developments, rear taps are to be installed per unit, or for the common property in a multi-level unit development.
- (c) All external recycled water taps must have the following features:
 - (i) The whole body of the tap and handle must be coloured purple
 - (ii) Tap to be the jumper valve type
 - (iii) Tap handle must be the removable type
 - (iv) Standard thread on tap outlet for garden hose bib
 - (v) Tap inlet to have 5/8" right hand thread
- (d) An external drinking water tap must installed to service the **front** of the property
 - (i) Yarra Valley Water supplies a drinking water riser and tap with atmospheric vacuum breaker at the time of the tapping for single residential lots/houses. The tap can be relocated by the private plumber if required but not removed. **Under no circumstances are the meters to be moved.**
 - (ii) The private plumber is required to fit the front drinking water tap with atmospheric vacuum breaker for each unit in a single level residential unit development, or for the common property in a multi-level residential unit development.
 - (iii) Taps must be located to service the front external area of the property by use of a garden hose and must not be obstructed by any permanent fixture such as a fence or wall.
- (e) **All external drinking water supply taps must be fitted with atmospheric vacuum breakers.**
- (f) Where prior approval has been sought to install meters in pits, it is the responsibility of the private plumber to provide front taps for the drinking and Class A recycled water supplies.

3.4. External Taps – Non-Residential

- (a) External recycled water taps may be installed to service the front and/or rear areas of the property.

- (b) All external recycled water taps must comply with the features detailed in section 3.3(c).
- (c) All external recycled water taps at the property must be fitted with a keyed tap lock or be installed in a secure location where the property is partially or wholly one of the following:
 - (i) an educational site including but not limited to schools and kindergartens;
 - (ii) a site to which the public have access;
 - (iii) a health care centre; or
 - (iv) a site that is likely to have children present.
- (d) At least one external drinking water tap must be provided to service the property.
- (e) **All external drinking water supply taps must be fitted with atmospheric vacuum breakers.**

3.5. Laundry Use

- (a) A recycled water washing machine tap must be installed in the laundry.
- (b) All recycled water washing machine tap kits must have the following features:
 - (i) For horizontal tap installations: recycled water washing machine tap to be installed on the right side of the cold water tap (hot, cold & then recycled water from left to right).
 - (ii) For vertical tap installations: recycled water washing machine tap to be installed beneath the cold water tap (hot, cold & then recycled water from top to bottom).
 - (iii) 5/8" Female threaded tap complete with purple handle and standard 3/4" outlet
 - (iv) 5/8" Male lugged elbow
 - (v) Cover Plate with laser etched regulatory prohibition hybrid sign complying with AS1319 stating "Recycled Water Do Not Drink"

3.6. Irrigation Systems

- (a) Irrigation systems connected to recycled water must be fitted with an approved master solenoid valve to ensure that main lines up to individual sprinkler station solenoid valves are not under constant pressure. The master solenoid should be located close to the meter assembly to reduce the length of pressurized irrigation piping.
- (b) An appropriate containment backflow prevention device is to be fitted and independently

tested.

- (c) You must ensure that recycled water runoff from the property to the stormwater is prevented.

3.7. Regulatory Prohibition Hybrid Signs

- (a) A recycled water regulatory prohibition hybrid sign with the words **"Recycled Water Do Not Drink"** and complying with AS1319 is to be installed within 150mm of each external recycled water tap outlet, above the tap.

4. Uses of Recycled Water

- 4.1. Below is a summary list. For a more detailed information or clarification on Class A acceptable use please contact Yarra Valley Water.

- 4.2. Properties which YVW require the site occupier to be on a Recycled Water Agreement are subject to the uses approved by YVW as stated in their Recycled Water Agreement.

USE OF CLASS A RECYCLED WATER	YES (✓) or NO (X)
Fire-fighting & fire protection systems (excluding sprinkler systems)	YES (✓)
Toilet / urinal flushing (excluding bidets)	YES (✓)
Laundry washing machines	YES (✓)
Vehicle washing	YES (✓)
Garden watering including vegetables	YES (✓)
Filling water features/ornamental ponds (not for swimming)	YES (✓)
Irrigation of public open space (e.g. parks, sports grounds)	YES (✓)
Irrigation of pasture & crops	YES (✓)
Livestock (excluding pigs)	YES (✓)
Cooling towers	YES (✓)
Industrial use: <ul style="list-style-type: none"> Boiler feed water Process water Wash-down water Dust suppression 	YES (✓)
Fire protection sprinkler systems	NO (X)
Drinking (humans or pigs)	NO (X)
Cooking or other kitchen purposes	NO (X)
Personal washing (baths, showers, basin, bidets)	NO (X)
Swimming pools or spas	NO (X)
Children's water toys	NO (X)
Evaporative coolers	NO (X)
Indoor household cleaning	NO (X)
Recreation involving water contact e.g. children playing under sprinklers	NO (X)

5. Plumbing Standards

5.1. All recycled water plumbing works are to be carried out in accordance with:

- (a) AS/NZS 3500
- (b) Water Metering & Servicing Guidelines (Water Authorities). A copy of these guidelines are available by visiting www.yvw.com.au
- (c) EPA Dual pipe water recycling schemes – health and environmental risk management (guidelines for environmental management)

6. Inspections For Recycled Water Plumbing Works

6.1. The plumber is required to register and book inspections via Yarra Valley Water's online booking system (www.yvw.com.au/rwinspection). Inspections are mandatory and required at the stages below:

(a) R1 – All below ground pipework prior to backfilling

- (i) For Houses and High Rise developments an R1 inspection must be done from the main meter to the building
- (ii) For Multi-Unit developments an R1 inspection must be done for the internal main between the main meter and the check meters. R1 inspections are then required for each unit from the check meter to each dwelling
- (iii) For larger, more complex developments multiple R1 inspections may be required to inspect all the below ground pipework in stages
- (iv) Irrigation Systems require inspection of all below ground pipework

(b) R2 – All internal pipework prior to plastering

- (i) For High-Rise developments separate R2 inspections must be booked for the common pipework on each floor servicing each dwelling

(c) R3– Commissioning prior to occupancy

- (i) The site must have passed the R1 and R2 inspections before the R3 can be done
- (ii) All tap-ware and plumbing fixtures must be fitted and operational
- (iii) Properties must not be occupied before passing the R3 inspection

- (iv) Irrigation systems must be commissioned prior to lodgement of the Compliance Certificate

For inspection related enquiries:

Email: rwplumbinginspection@yvw.com.au

Phone: 9872 2518

- 6.2. The deadline for booking R1 and R2 inspections is 3pm Monday to Friday
- 6.3. R3 inspections require two (2) business days' notice of the required inspection date
- 6.4. Inspections will take place Monday to Friday only. Inspections are not available on weekends or public holidays. Inspection times are 7.30am to 3pm.
- 6.5. R1 and R2 inspections can be booked consecutively for the same booking date only if they are both ready for inspection
- 6.6. R2 inspections can only be booked on metered properties or where a test bucket has been used to pressurise the pipework
- 6.7. For R3 inspections the plumber will be contacted by the next business day to confirm the inspection time
- 6.8. Safe access to the site must be provided for inspections to take place
- 6.9. Failure to book inspections will result in penalties. Refer Section 1.
- 6.10. A PIC Consent Number is required for every property/residence being booked for inspections. Contact Yarra Valley Water if you do not have a PIC number for every property/residence being inspected:
 - (a) For unit developments a Stage 1 (R1) inspection is also required from the main meter to the check meters, therefore a PIC Consent Number is also required for the main to check inspection.
- 6.11. Straight bridging pieces where a meter is missing are not acceptable due to the risk of backflow contamination:
 - (a) Properties using a straight piece will not pass these inspections.
- 6.12. Yarra Valley Water will only carry out the required inspections in so far as they relate to the Conditions of Connection issued for new developments connecting to recycled water. Inspections will be carried out in accordance with the EPA Guidelines and a Risk Based Approach. Yarra Valley Water will not be certifying or approving plumbing works in terms of quality and will not be liable for any poor workmanship carried out by the plumber.

7. Temporary Cross Connections

- 7.1. Where pressure testing of pipework installed for the provision of Class A Recycled Water requires a temporary interconnection with the drinking water supply plumbing, such interconnection is to be above ground and clearly visible.
- 7.2. This interconnection is to be removed by the private plumber at the time of the commissioning inspection.

8. Tappings

- 8.1. The drinking water property service pipe is to be PE pipe and must be water marked.
- 8.2. The Class A Recycled Water property service pipe is to be solid jacketed purple PE pipe and must be water marked:
 - (a) PE pipe must not form any part of the water meter assembly.
- 8.3. **In the case of short side installations** the recycled water service pipe is to be laid on the left of the drinking water property service pipe (when facing the property) and maintain 300mm separation.
- 8.4. **In the case of long side installations** the same conduit for the drinking water property service may be utilised for the recycled water, however the 300mm separation is to be maintained on both the upstream and downstream ends of the conduit.

9. Locking Device

- 9.1. All recycled water meters will be installed with a locking device at the time of the tapping.
- 9.2. The locking device can only be removed by Yarra Valley Water when the property is commissioned, passing the R3 inspection:
 - (a) If the locking device is removed prior to commissioning, this will be considered a breach of these Conditions and Section 288 of *the Act*. The locking device will be re-fitted and follow up will occur under *the Act*.

10. Meter Assemblies & Positioning

- 10.1. Recycled water meters are to be positioned to the left of the drinking water meter assembly.
- 10.2. Recycled water meters and the meter assembly including inlet and outlet pipework must be purple.

10.3. Meters in recycled water areas can only be moved by Yarra Valley Water.

- (a) An application must be made online via easyACCESS to move the meter/s.
- (b) Yarra Valley Water can move meters up to 600mm from their original tapping location:
 - (i) 20mm and 25mm meters **are moved for free**
 - (ii) 32mm and above incur costs
- (c) Meters which need to be moved >600mm need to be plugged and re-tapped and the relevant fees paid.
- (d) Any meters which have been illegally moved are in breach of these Conditions and Section 288 of the Act. Yarra Valley Water will take the necessary action required to rectify the meters and recover any costs in doing so from the applicant or property owner as required. Rectification may include disconnection of services, relocating meters back to their original position, or if this is not possible plugging and re-tapping to a new location.

10.4. Meters which are in a public space such as a reserve or school must be protected by an appropriate cage to prevent tampering.

10.5. Meters are not permitted to be installed in pits unless prior approval has been given by Yarra Valley Water.

10.6. Any 25mm installation must be fitted with a right-angle ball valve.

10.7. Minimum separation between meters as follows:

- (a) 20mm to 25mm meters – 250mm minimum clearance between meters
- (b) 32mm and above – 150mm minimum clearance between meters
- (c) For recycled and potable meters – minimum 300mm minimum clearance between the recycled and potable meters

11. Stolen Meters

11.1. Until the meter is replaced no connections between the supply and the dwelling are to be reinstated at the property. No straight pieces or alternative connections are allowed to be installed unless fitted by Yarra Valley Water's maintenance contractor.

11.2. Stolen meters must be reported by calling Yarra Valley Water on **1300 304 688**.

12. Owner's Responsibility

12.1. It is the owner/s (or for non-residential properties with a Recycled Water Agreement, the site occupier/s) responsibility to carry out the following:

- (a) Educate children and visitors to the property about the permitted uses of Class A recycled water
- (b) Remove the handle from the recycled water taps when not in use
- (c) Ensure that all recycled water regulatory prohibition hybrid signs are visible and legible at all times

12.2. For Irrigation Systems:

- (a) Until Class A Recycled Water is available (i.e. charged through the recycled water main), irrigation systems time of operation must comply with current Government water restriction requirements
- (b) Annual testing of the backflow prevention device is required to ensure the device is operating correctly
- (c) Signage must be produced at the owner's expense and displayed prominently within 150mm of all recycled water outlets. These signs should comply with AS1319 and should contain the wording: "Recycled Water Do Not Drink".

12.3. The conditions detailed in this document are binding on subsequent owners.

SEWER

Where a proposed development is to be constructed boundary to boundary and there is no compliant location for a sewer connection branch within the property, Yarra Valley Water approves the endpoint of the YVW sewer branch to be located outside the property and raised to surface with an appropriate approved cover. The sewer branch must meet the required clearances from proposed structures as per the Build Over Easement Guidelines. Approval may be required for private plumbing located in road reserves by Council or VicRoads. Any unused sewer branches at the site must be cut and sealed by a Yarra Valley Water accredited live sewer contractor.

Following the completion of new or altered property sewerage drain, a copy of the updated Property Sewerage Plan must be returned within 7 days to Yarra Valley Water easyACCESS@yvw.com.au. Photographs of plans are not acceptable.

AMENDMENTS

We may amend these conditions by writing to you. We may do so if we consider that any change, or proposed change, to relevant laws or our regulatory obligations require an amendment to be made.

We may also amend these conditions from time to time if we consider that it is necessary to:

- ensure that we are able to continue to comply with any law relating to health, safety or the environment, or our agreement with our bulk supplier of sewage transfer and treatment services; or
- the health or safety of anyone; or
- any part of the environment; or
- any of our works.

INDEMNITY

You must indemnify Yarra Valley Water against:

- all damages, losses, penalties, costs and expenses whatsoever, which we suffer or incur; and
- all proceedings, prosecutions or demands brought or made against us by anyone, as a result of you failing to perform any of our obligations under these conditions, except to the extent that the failure has been caused by our negligence.

You must not bring any proceeding or make any demand against us for any damage, loss, cost or expense of any kind whatsoever which you incur, directly or indirectly, as a result of Yarra Valley Water amending these conditions.

You must pay us any costs we reasonably incur in:

- making good any damage to our assets or works directly or indirectly caused by your failure to comply with these conditions; and
- inspecting our assets or works to see if such damage has been caused.

PMP CONVEYANCING SERVICES.
priya@pmpconveyancing.com.au

RATES CERTIFICATE

Account No: 9547090342
Rate Certificate No: 30904857

Date of Issue: 06/12/2024
Your Ref: 10 Angelsea Drive Wollert

With reference to your request for details regarding:

Property Address	Lot & Plan	Property Number	Property Type
10 ANGLESEA DR, WOLLERT VIC 3750	827\PS744112	5173858	Residential

Agreement Type	Period	Charges	Outstanding
Residential Water Service Charge	01-10-2024 to 31-12-2024	\$20.86	\$0.00
Residential Sewer Service Charge	01-10-2024 to 31-12-2024	\$119.50	\$0.00
Parks Fee	01-10-2024 to 31-12-2024	\$21.98	\$0.00
Drainage Fee	01-10-2024 to 31-12-2024	\$30.77	\$0.00

Usage Charges are currently billed to a tenant under the Residential Tenancy Act

Other Charges:			
Interest	No interest applicable at this time		
	No further charges applicable to this property		
Balance Brought Forward			\$0.00
Total for This Property			\$0.00

The property above forms part of the property for which the charges below are applicable

Property Address	Lot & Plan	Property Number	Property Type
70A CONTEMPO BVD, WOLLERT VIC 3750	H\H PS742479	5173865	Superseded

Agreement Type	Period	Charges	Outstanding
Other Charges:			
Interest	No interest applicable at this time		
	No further charges applicable to this property		
Balance Brought Forward			\$0.00
Total for This Property			\$0.00



GENERAL MANAGER
RETAIL SERVICES

Note:

1. From 1 July 2023, the Parks Fee has been charged quarterly instead of annually.
2. From 1 July 2023, for properties that have water and sewer services, the Residential Water and Sewer Usage charge replaces the Residential Water Usage and Residential Sewer Usage charges.
3. This statement details all tariffs, charges, and penalties due and payable to Yarra Valley Water as of the date of this statement and includes tariffs and charges (other than for usage charges yet to be billed) which are due and payable to the end of the current financial quarter.
4. All outstanding debts are due to be paid to Yarra Valley Water at settlement. Any debts that are unpaid at settlement will carry over onto the purchaser's first quarterly account and follow normal credit and collection activities - pursuant to section 275 of the Water Act 1989.
5. If the total due displays a (-\$ cr), this means the account is in credit. Credit amounts will be transferred to the purchaser's account at settlement.
6. Yarra Valley Water provides information in this Rates Certificate relating to waterways and drainage as an agent for Melbourne Water and relating to parks as an agent for Parks Victoria - pursuant to section 158 of the Water Act 1989.
7. The charges on this rates certificate are calculated and valid at the date of issue. To obtain up-to-date financial information, please order a Rates Settlement Statement prior to settlement.
8. From 01/07/2024, Residential Water Usage is billed using the following step pricing system: 256.31 cents per kilolitre for the first 44 kilolitres; 327.60 cents per kilolitre for 44-88 kilolitres and 485.34 cents per kilolitre for anything more than 88 kilolitres. From 1 July 2023, this charge is applicable for properties with water service only.
9. From 01/07/2024, Residential Water and Sewer Usage is billed using the following step pricing system: 343.42 cents per kilolitre for the first 44 kilolitres; 450.59 cents per kilolitre for 44-88 kilolitres and 523.50 cents per kilolitre for anything more than 88 kilolitres. From 1 July 2023, this charge is applicable for residential properties with both water and sewer services.
10. From 01/07/2024, Residential Recycled Water Usage is billed 192.59 cents per kilolitre.
11. From 01/07/2022 up to 30/06/2023, Residential Sewer Usage was calculated using the following equation: Water Usage (kl) x Seasonal Factor x Discharge Factor x Price (/kl) 1.1540 per kilolitre. From 1 July 2023, this charge will no longer be applicable for residential customers with both water and sewer services.
12. The property is a serviced property with respect to all the services, for which charges are listed in the Statement of Fees above.

Recycled water is available at this property

This property is in a mandated recycled water area and we supply both potable and recycled water to this property. For more information, visit yvw.com.au/recycled.



YARRA VALLEY WATER
ABN 59 056 902 501

Lucknow Street
Mitcham Victoria 3132

Private Bag 1
Mitcham Victoria 3132

DX 13204

F (03) 9872 1353

E enquiry@yvw.com.au
yvw.com.au

Property No: 5173858

Address: 10 ANGLESEA DR, WOLLERT VIC 3750

Water Information Statement Number: 30904857

HOW TO PAY



Billers Code: 314567
Ref: 95470903428

Amount
Paid

Date
Paid

Receipt
Number

Residential rental agreement

no more than 5 years



Residential Tenancies Act 1997 Section 26(1)

Residential Tenancies Regulations 2021 Regulation 10(1)

- This is your residential rental agreement. It is a binding contract under the **Residential Tenancies Act 1997** (the Act).
- Parts A, B, C and E are the terms of your agreement. Part D is a summary of your rights and obligations.
- Do not sign this agreement if there is anything in it that you do not understand.
- Please refer to [Renters Guide](#) for details about your rights and responsibility.
- For further information, visit the renting section of the Consumer Affairs Victoria (CAV) website at www.consumer.vic.gov.au/renting or call 1300 558 181.

Part A – Basic terms

This agreement is between the residential rental provider (rental provider) and the renter(s) listed on this form.

1 Date of agreement

This is the date the agreement is signed.

29/05/2024

If the agreement is signed by the parties on different days, the date of the agreement is the date the last person signs the agreement.

2 Premises let by the rental provider

Address of premises

10 Anglesea Drive Wollert, Vic

Postcode 3750

3 Rental provider details

Full name(s) or

Company name

Arvinder Pal Singh Sidana, Jugyinder Kaur Sidana and Stanny Sidana

ACN (if applicable)

(Please fill out details below where no agent is acting for the rental provider)

Address

Postcode

Phone number

Email address

Rental provider's agent's details (if applicable)

Full name

BUY SELL RENT PROPERTY GROUP

Address

282-284 Lonsdale street Dandenong Vic

Postcode 3175

Phone number

0397939793

ACN (if applicable)

12617357552

Email address

akshay@bsrpg.com.au

Note: The rental provider must notify the renter within 7 days if any of this information changes.

4 Renter details

Each renter that is a party to the agreement must provide their details here.

Full name of renter 1	Pardeep Singh		
Current address		Postcode	3750
Phone number			
Email address			
Full name of renter 2	Navjot Kaur		
Current address		Postcode	3750
Phone number			
Email address			
Full name of renter 3			
Current address		Postcode	
Phone number			
Email address			
Full name of renter 4			
Current address		Postcode	
Phone number			
Email address			

Note: If there are more than four renters, include details on an extra page.

5 Length of the agreement

<input checked="" type="checkbox"/> Fixed term agreement	Start date	21/06/2024	(this is the date the agreement starts and you may move in)
	End date	20/06/2025	
<input type="checkbox"/> Periodic agreement (monthly)	Start date		

Note: A periodic (e.g. month by month) rental agreement will be formed at the end of the fixed term agreement if the renter and rental provider do not sign a new fixed term agreement and the renter stays in the property.

6 Rent

Rent amount (\$)	\$2108		
(payable in advance)			
To be paid per	<input type="checkbox"/> week	<input type="checkbox"/> fortnight	<input checked="" type="checkbox"/> calendar month
Day rent is to be paid	21 of every month or before that	(e.g. 21 th of each month)	
Date first rent payment due	21/06/2024		

7 Bond

- The renter has been asked to pay the bond specified below.
- The maximum bond is 1 months' rent (unless the rent is more than \$900 per week). In some cases, the rental provider may ask the Victorian Civil and Administrative Tribunal (VCAT) to increase this limit.
- The rental provider or their agent must lodge the bond with the Residential Tenancies Bond Authority (RTBA) within 10 business days after receiving payment. The RTBA will send the renter a receipt for the bond.
- If the renter does not receive a receipt within 15 business days of paying the bond, they can email the RTBA at rtba@justice.vic.gov.au, or call the RTBA at 1300 13 71 64.

Bond amount (\$)

\$1651

Date bond payment due

06/09/2023

Part B – Standard terms**8 Rental provider's preferred method of rent payment**

- The rental provider must permit a fee-free method (other than the renter's own bank fees) payment and must allow the renter to use Centrepay or another form of electronic funds transfer.
- The renter is entitled to receive a receipt from the rental provider confirming payment of rent.

(Rental provider to tick available methods of rent payment)

☐ direct debit ☒ bank deposit ☐ cash ☐ cheque or money order ☐ BPAY

☐ other electronic form of payment, including Centrepay

Payment details (if applicable)

9 Service of notices and other documents by electronic methods

- Electronic service of documents must be in accordance with the requirements of the *Electronic Transactions (Victoria) Act 2000*.
- Just because someone responds to an email or other electronic communications, does not mean they have consented to the service of notices and other documents by electronic methods.
- The renter and rental provider must notify the other party in writing if they no longer wish to receive notices or other documents by electronic methods.
- The renter and the rental provider must immediately notify the other party in writing if their contact details change.

9.1 Does the rental provider agree to the service of notices and other documents by electronic methods, such as email?

The rental provider must complete this section before giving the agreement to the renter.

(Rental provider to tick as appropriate)

- ☒ Yes - insert email address, mobile phone number or other electronic contact details
- ☐ No

9.2 Does the renter agree to the service of notices and other documents by electronic methods, such as email?

(Renter to tick as appropriate)

- Renter 1** ☒ Yes - insert email address, mobile phone number or other electronic contact details
- ☐ No

Renter 2 ☐ Yes - insert email address, mobile phone number or other electronic contact details ☐ No

Renter 3 ☐ Yes - insert email address, mobile phone number or other electronic contact details ☐ No

Renter 4 ☐ Yes - insert email address, mobile phone number or other electronic contact details ☐ No

Note: If there are more than four renters, include details on an extra page.

10 Urgent repairs

- The rental provider must ensure that the rental property is provided and maintained in good repair.
- If there is a need for an urgent repair, the renter should notify the rental provider in writing.
- For further information on seeking repairs, see **Part D** below.

Details of person the renter should contact for an urgent repair (rental provider to insert details).

Emergency contact name

Emergency phone number

Emergency email address

11 Professional cleaning

The rental provider must not require the renter to arrange professional cleaning or cleaning to a professional standard at the end of the tenancy, unless:

- Professional cleaning or cleaning to a professional standard was carried out to the rented premises immediately before the start of the tenancy and the renter was advised that professional cleaning or cleaning to a professional standard had been carried out to those premises immediately before the start of the tenancy; or
- Professional cleaning or cleaning to a professional standard is required to restore the rented premises to the same condition they were in immediately before the start of the tenancy, having regard to the condition report and taking into account fair wear and tear.

The renter must have all or part of the rented premises professionally cleaned or pay the cost of having all or part of the rented premises professionally cleaned, if professional cleaning becomes required to restore the premises to the condition they were in immediately before the start of the tenancy, having regard to the condition report and taking into account fair wear and tear.

12 Owners corporation (formerly body corporate)

Do owners corporation rules apply to the premises? (Rental provider to tick as appropriate)

☐ No ☐ Yes If yes, the rental provider must attach a copy of the rules to this agreement.

13 Condition report

The renter must be given two copies of the condition report (or one emailed copy) on or before the date the renter moves into the rented premises.

(Rental provider to tick as appropriate)

☐ The condition report has been provided

☒ The condition report will be provided to the renter on or before the date the agreement starts

Part C – Safety-related activities

14 Electrical safety activities

- The rental provider must ensure an electrical safety check is conducted every two years by a licensed or registered electrician of all electrical installations, appliances and fittings provided by a rental provider in the rented premises, and must provide the renter with the date of the most recent safety check, in writing, on request of the renter.
- If an electrical safety check of the rented premises has not been conducted within the last two years at the time the renter occupies the premises, the rental provider must arrange an electrical safety check as soon as practicable.

15 Gas safety activities

This safety-related activity only applies if the rented premises contains any appliances, fixtures or fittings which use or supply gas.

- (a) The rental provider must ensure a gas safety check is conducted every two years by a licensed or registered gasfitter of all gas installations and fittings in the rented premises and must provide the renter with the date of the most recent safety check, in writing, on request of the renter.
- (b) If a gas safety check has not been conducted within the last two years at the time the renter occupies the premises, the rental provider must arrange a gas safety check as soon as practicable.

16 Smoke alarm safety activities

- (a) The rental provider must ensure that:
 - (i) any smoke alarm is correctly installed and in working condition; and
 - (ii) any smoke alarm is tested according to the manufacturer instructions at least once every 12 months; and
 - (iii) the batteries in each smoke alarm are replaced as required.
- (b) The rental provider must immediately arrange for a smoke alarm to be repaired or replaced as an urgent repair if they are notified by the renter that it is not in working order.

Note: Repair or replacement of a hard-wired smoke alarm must be undertaken by a suitably qualified person.

- (c) The rental provider, on or before the commencement of the agreement, must provide the renter with the following information in writing:
 - (i) Information on how each smoke alarm in the rented premises operates; and
 - (ii) Information on how to test each smoke alarm in the rented premises; and
 - (iii) Information on the renter's obligations to not tamper with any smoke alarms and to report if a smoke alarm in the rented premises is not in working order.
- (d) The renter must give written notice to the rental provider as soon as practicable after becoming aware that a smoke alarm in the rented premises is not in working order.

Note: Regulations made under the **Building Act 1993** require smoke alarms to be installed in all residential buildings.

17 Swimming pool barrier safety activities

These safety-related activities only apply if the rented premises contains a swimming pool.

- (a) The rental provider must ensure that the pool barrier is maintained in good repair.
- (b) The renter must give written notice to the rental provider as soon as practicable after becoming aware that the swimming pool barrier is not in working order.
- (c) The rental provider must arrange for a swimming pool barrier to be immediately repaired or replaced as an urgent repair if they are notified by the renter that it is not in working order.
- (d) The rental provider must provide the renter with a copy of the most recent certificate of swimming pool barrier compliance issued under the **Building Act 1993** on the request of the renter.

18 Relocatable swimming pool safety activities

These safety-related activities only apply if a relocatable swimming pool is erected, or is intended to be erected, at the rented premises.

- (a) The renter must not put up a relocatable swimming pool without giving written notice to the rental provider before erecting the pool.
- (b) The renter must obtain any necessary approvals before erecting a relocatable swimming pool.

Note: Regulations made under **Building Act 1993** apply to any person erecting a relocatable swimming pool. This safety-related activity only applies to swimming pools or spas that can hold water deeper than 300 mm.

19 Bushfire prone area activities

This safety-related activity only applies if the rented premises is in a bushfire prone area and is required to have a water tank for bushfire safety.

- (a) If the rented premises is in a designated bushfire-prone area under section 192A of the **Building Act 1993** and a water tank is required for firefighting purposes, the rental provider must ensure the water tank and any connected infrastructure is maintained in good repair as required.
- (b) The water tank must be full and clean at the commencement of the agreement.

Part D – Rights and obligations

This is a summary of selected rights and obligations of renters and rental providers under the **Residential Tenancies Act 1997** (the Act). Any reference to VCAT refers to the Victorian Civil and Administrative Tribunal.

For more information, visit www.consumer.vic.gov.au/renting.

Use of the premises

The renter:

- is entitled to quiet enjoyment of the premises. The rental provider may only enter the premises in accordance with the Act.
- must not use the premises for illegal purposes.
- must not cause a nuisance or interfere with the reasonable peace, comfort or privacy of neighbours.
- must avoid damaging the premises and common areas. Common areas include hallways, driveways, gardens and stairwells. Where damage occurs, the renter must notify the rental provider in writing.
- must keep the premises reasonably clean.

Condition of the premises

The rental provider:

- must ensure that the premises comply with the rental minimum standards, and is vacant and reasonably clean when the renter moves in.
- must maintain the premises in good repair and in a fit condition for occupation.
- agrees to do all the safety-related maintenance and repair activities set out in Part C of the agreement.

The renter:

- must follow all safety-related activities set out in Part C of the agreement and not remove, deactivate or interfere with safety devices on the premises.

Modifications

The renter:

- may make some modifications without seeking consent. These modifications are listed on the Consumer Affairs website.
- must seek the rental provider's consent before installing any other fixtures or additions.
- may apply to VCAT if they believe that the rental provider has unreasonably refused consent for a modification mentioned in the Act.
- at the end of the agreement, must restore the premises to the condition it was in before they moved in (excluding fair wear and tear). This includes removing all modifications, unless the parties agree they do not need to be removed.

The rental provider:

- must not unreasonably refuse consent for certain modifications.

A list of the modifications that the rental provider cannot unreasonably refuse consent for is available on the Consumer Affairs Victoria website at

www.consumer.vic.gov.au/renting.

Locks

- The rental provider must ensure the premises:
 - has locks to secure all windows capable of having a lock, and
 - has deadlocks (a deadlock is a deadlatch with at least one cylinder) for external doors that are able to be secured with a functioning deadlock, and
 - meets the rental minimum standards for locks and window locks.
- External doors which are not able to be secured with a functioning deadlock must at least be fitted with a locking device that:
 - is operated by a key from the outside; and
 - may be unlocked from the inside with or without a key.
- The renter must obtain consent from the rental provider to change a lock in the master key system.
- The rental provider must not unreasonably refuse consent for a renter seeking to change a lock in the master key system.
- The rental provider must not give a key to a person excluded from the premises under a:
 - family violence intervention order; or
 - family violence safety notice; or
 - recognised non-local DVO; or
 - personal safety intervention order.

Repairs

- Only a suitably qualified person must do repairs – both urgent and non-urgent.

Urgent repairs

Section 3(1) of the Act defines *urgent repairs*. Refer to the Consumer Affairs Victoria website for the full list of urgent repairs and for more information, visit

www.consumer.vic.gov.au/urgentrepairs.

Urgent repairs include failure or breakdown of any essential service or appliance provided for hot water, cooking, heating or laundering supplied by the rental provider.

The rental provider must carry out urgent repairs after being notified.

A renter may arrange for urgent repairs to be done if they have taken reasonable steps to arrange for the rental provider to immediately do the repairs and the rental provider has not carried out the repairs.

If the renter has arranged for urgent repairs, the renter may be reimbursed directly by the rental provider for the reasonable cost of repairs up to \$2,500.

The renter may apply to VCAT for an order requiring the rental provider to carry out urgent repairs if:

- the renter cannot meet the cost of the repairs; or

- the cost of repairs is more than \$2,500; or
- the rental provider refuses to pay the cost of repairs if it is carried out by the renter.

Non-urgent repairs

- The renter must notify the rental provider, in writing, as soon as practicable of:
 - damage to the premises.
 - breakdown of facilities, fixtures, furniture or equipment supplied by the rental provider.
- The rental provider must carry out non-urgent repairs in reasonable time.
- The renter can apply to VCAT for an order requiring the rental provider to do the repairs if the rental provider has not carried out the repairs within **14 days** of receiving notice of the need for repair.

Assignment or sub-letting

The renter:

- must not assign (transfer to another person) or sub-let the whole or any part of the premises without the written consent of the rental provider.

The rental provider may give the renter notice to vacate if the renter assigns or sublets the premises without consent.

The rental provider:

- cannot unreasonably withhold consent to assign or sub-let the premises.
- must not demand or receive a fee or payment for consent, other than reasonable expenses incurred by the assignment.

Rent

- The rental provider must give the renter at least 60 days' written notice of a proposed rent increase.
- Rent cannot be increased more than once every 12 months.
- If the rental provider or agent does not provide a receipt for rent, the renter may request a receipt.
- The rental provider must not increase the rent under a fixed term agreement unless the agreement provides for an increase.

Access and entry

- The rental provider may enter the premises:
 - at any time, if the renter has agreed within the last 7 days.
 - to do an inspection but not more than once every 6 months.
 - to comply with the rental provider's duties under the Act.
 - to show the premises or conduct an open inspection to sell, rent or value the premises.
 - to take images or video for advertising a property that is for sale or rent.
 - if they believe the renter has failed to follow their duties under the Act.
 - to do a pre-termination inspection where the renter has applied to have the agreement terminated because of family violence or personal violence.
- The renter must allow entry to the premises where the rental provider has followed proper procedure.
- The renter is entitled to a set amount of compensation for each sales inspection.

Pets

- The renter must seek consent from the rental provider before keeping a pet on the premises.
- The rental provider must not unreasonably refuse a request to keep a pet.

Part E – Additional terms

21 Further details (if any)

List any additional terms to this agreement. The terms listed must not exclude, restrict or modify any of the rights and duties included in the Act.

Additional terms must also comply with the Australian Consumer Law (Victoria). For example, they cannot be unfair terms, which will have no effect. Contact Consumer Affairs Victoria on 1300 55 81 81 for further information or visit [unfair contract terms](#) at the Consumer Affairs Victoria website.

Note: If you need extra space, attach a separate sheet. Both the rental provider and renter should sign and date all attachments.

22 Signatures

This agreement is made under the **Residential Tenancies Act 1997**.

Before signing you must read **Part D – Rights and obligations** in this form.

Rental provider

Signature of
rental provider 1

DocuSigned by:
Jimmy

Date

29/5/2024

Signature of
rental provider 2

Date

Renter(s)

All renters listed must sign this residential rental agreement.

Signature of renter 1

DocuSigned by:
PS

Date

29/5/2024

Signature of renter 2

DocuSigned by:
Dagoberto

Date

29/5/2024

Signature of renter 3

Date

Signature of renter 4

Date

Note: Each renter who is a party to the agreement must sign and date here. If there are more than four renters, include details on an extra page.

Help or further information

For further information, visit the renting section – Consumer Affairs Victoria website at www.consumer.vic.gov.au/renting or call Consumer Affairs Victoria on 1300 55 81 81.

Telephone interpreter service

If you have difficulty understanding English, contact the Translating and Interpreting Service (TIS) on 131 450 (for the cost of a local call) and ask to be put through to an Information Officer at Consumer Affairs Victoria on 1300 55 81 81

Arabic

إذا كان لديك صعوبة في فهم اللغة الإنكليزية، اتصل بخدمة الترجمة التحريرية والشفوية (TIS) على الرقم 131 450 (بكلفة مكالمات محلية) واطلب أن يوصلوك بموظف معلومات في دائرة شؤون المستهلك في فكتوريا على الرقم 1300 55 81 81.

Turkish İngilizce anlamakta güçlük çekiyorsanız, 131 450'den (şehir içi konuşma ücretine) Yazılı ve Sözlü Tercümanlık Servisini (TIS) arayarak 1300 55 81 81 numaralı telefondan Victoria Tüketici İşleri'ni aramalarımı ve size bir Danışma Memuru ile görüşturmelerini isteyiniz.

Vietnamese Nếu quý vị không hiểu tiếng Anh, xin liên lạc với Dịch Vụ Thông Phiên Dịch (TIS) qua số 131 450 (với giá biểu của cú gọi địa phương) và yêu cầu được nối đường dây tới một Nhân Viên Thông Tin tại Bộ Tiêu Thụ Sự Vụ Victoria (Consumer Affairs Victoria) qua số 1300 55 81 81.

Somali Haddii aad dhibaato ku qabto fahmida Ingiriiska, La xirii Adeega Tarjumida iyo Afcelinta (TIS) telefoonka 131 450 (qiimaha meesha aad joogto) weydiisuna in lagugu xiro Sarkaalka Macluumaadka ee Arrimaha Macmiilaha
Fiktooriya tel: 1300 55 81 81.

Chinese 如果您聽不大懂英語，請打電話給口譯和筆譯服務處，電話：131 450（祇花費一個普通電話費），讓他們幫您接通維多利亞消費者事務處（Consumer Affairs Victoria）的信息官員，電話：1300 55 81 81。

Serbian Ako vam je teško da razumete engleski, nazovite Službu prevodilaца и тумача (Translating and Interpreting Service – TIS) на 131 450 (по цену локалног позива) и замолите их да вас повежу са Службеником за информације (Information Officer) у Викторијској Служби за потрошачка питања (Consumer Affairs Victoria) на 1300 55 81 81.

Amharic በእንግሊዝኛ ቋንቋ ለመረዳት ችግር ካለብዎ የአስተርጓሚ አገልግሎትን (TIS) በስልክ ቁጥር 131 450 (በአካባቢ ስልክ ጥሪ ሂሳብ) በመደወል ለቪክቶሪያ ደንበኞች ጉዳይ ቢሮ በስልክ ቁጥር 1300 55 81 81 ደውሎ ከመረጃ አቅራቢ ሠራተኛ ጋር እንዲያገናኙዎት መጠየቅ።

Dari

اگر شما مشکل دانستن زبان انگلیسی دارید، با اداره خدمات ترجمانی تحریری و شفاهی (TIS) به شماره 131 450 به قیمت مخابره محلی تماس بگیرید و بخواهید که شما را به کارمند معلومات دفتر امور مهاجرین ویکتوریا به شماره 1300 55 81 81 ارتباط دهد.

Croatian Ako nerazumijete dovoljno engleski, nazovite Službu tumača i prevoditelja (TIS) na 131 450 (po cijeni mjesnog poziva) i zamolite da vas spoje s djelatnikom za obavijesti u Consumer Affairs Victoria na 1300 55 81 81.

Greek Αν έχετε δυσκολίες στην κατανόηση της αγγλικής γλώσσας, επικοινωνήστε με την Υπηρεσία Μετάφρασης και Διερμηνείας (TIS) στο 131 450 (με το κόστος μιας τοπικής κλήσης) και ζητήστε να σας συνδέσουν με έναν Υπάλληλο Πληροφοριών στην Υπηρεσία Προστασίας Καταναλωτών Βικτώριας (Consumer Affairs Victoria) στον αριθμό 1300 55 81 81.

Italian Se avete difficoltà a comprendere l'inglese, contattate il servizio interpreti e traduttori, cioè il Translating and Interpreting Service (TIS) al 131 450 (per il costo di una chiamata locale), e chiedete di essee messi in comunicazione con un operatore addetto alle informazioni del dipartimento "Consumer Affairs Victoria" al numero 1300 55 81 81.

PROPERTY REPORT



Energy,
Environment
and Climate Action

From www.land.vic.gov.au at 16 February 2024 10:24 PM

PROPERTY DETAILS

Address: **10 ANGLESEA DRIVE WOLLERT 3750**
Lot and Plan Number: **Lot 827 PS744112**
Standard Parcel Identifier (SPI): **827\PS744112**
Local Government Area (Council): **WHITTLESEA**
Council Property Number: **1007012**
Directory Reference: **Melway 181 H1**

www.whittlesea.vic.gov.au

SITE DIMENSIONS

All dimensions and areas are approximate. They may not agree with those shown on a title or plan.

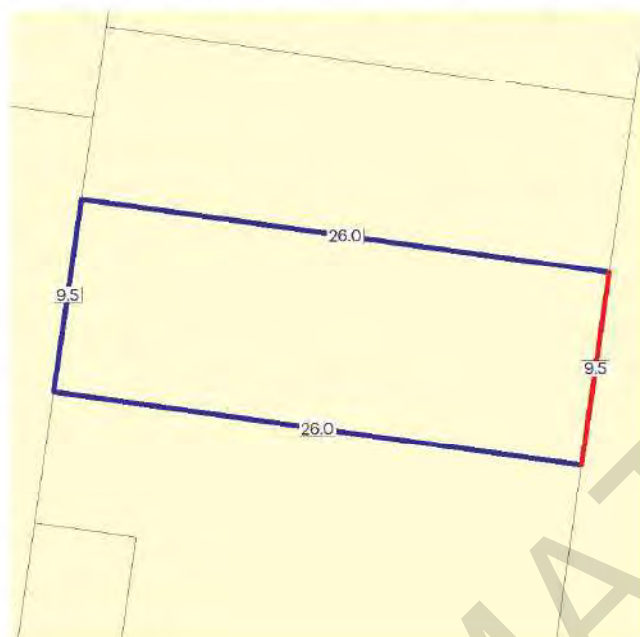

Area: 247 sq. m

Perimeter: 71 m

For this property:

— Site boundaries

— Road frontages

Dimensions for individual parcels require a separate search, but dimensions for individual units are generally not available.

Calculating the area from the dimensions shown may give a different value to the area shown above.

For more accurate dimensions get copy of plan at [Title and Property Certificates](#)

UTILITIES

Rural Water Corporation: **Southern Rural Water**
Melbourne Water Retailer: **Yarra Valley Water**
Melbourne Water: **Inside drainage boundary**
Power Distributor: **AUSNET**

STATE ELECTORATES

Legislative Council: **NORTHERN METROPOLITAN**
Legislative Assembly: **THOMASTOWN**

PLANNING INFORMATION

Property Planning details have been removed from the Property Reports to avoid duplication with the Planning Property Reports from the Department of Transport and Planning which are the authoritative source for all Property Planning information.

The Planning Property Report for this property can found here - [Planning Property Report](#)

Planning Property Reports can be found via these two links

Vicplan <https://mapshare.vic.gov.au/vicplan/>

Property and parcel search <https://www.land.vic.gov.au/property-and-parcel-search>

PROPERTY REPORT



Energy,
Environment
and Climate Action

Area Map

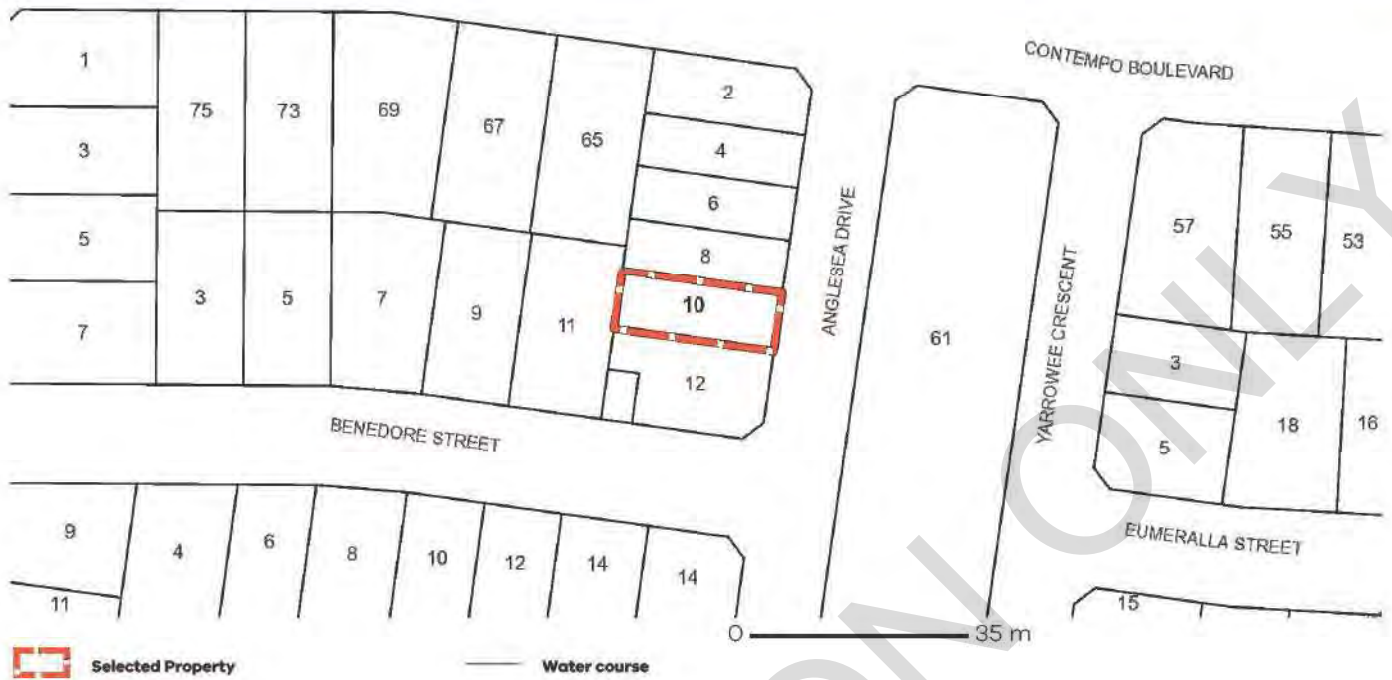

Selected Property

Water course

BUILDING PERMIT BS-L38638/20185029/0

Building Act 1993 Building Interim Regulations 2017 Regulation 313 Form 2

ISSUED TO

OSR Enterprises Pty Ltd, 7 Marina Street Epping VIC 3076

ADDRESS FOR SERVING OR GIVING OF DOCUMENTS

Name: OSR Enterprises Pty Ltd, 7 Marina Street Epping VIC 3076

Phone: 0400 441 081

OWNERSHIP DETAILS

OSR Enterprises Pty Ltd, 7 Marina Street Epping VIC 3076

PROPERTY DETAILS

Lot 827, 10 Anglesea Drive Wollert VIC 3750 Australia

Municipal District: Whittlesea City Council

Allotment Area (m2): 247.0

New Floor Area (m2): 142.08

Lot No: 827

SPI No: 827/PS744112

Section No: N/A

Folio: 712

Volume: 11911

LP/PS: PS744112

RELEVANT TOWN PLANNING PERMIT (if applicable)

Planning Permit No: 717052

Planning Permit Date: 30/10/2017

BUILDER

Nace Mrmacovski NSM Property Group Pty Ltd, PO Box 445 South Morang VIC 3752 Australia

BUILDING PRACTITIONERS TO BE ENGAGED IN THE BUILDING WORKS

Name	Registration Number	Category/Class
Nace Mrmacovski	DB-M 31437	Builder

BUILDING PRACTITIONERS AND ARCHITECTS WHO WERE ENGAGED TO PREPARE DOCUMENTS

Name	Registration Number	Category/Class
Michael Miskas	DP-AD 36212	Draftsperson
Dragan Kocov	EC 15920	Engineer

INSURANCE PROVIDER FOR BUILDING WORKS

Victorian Managed Insurance Authority

POLICY NUMBER

C348612

DATE OF ISSUE

07/03/2018

NATURE OF BUILDING WORK

Proposed single storey dwelling and garage

COST OF BUILDING WORK

\$142,290.00

BUILDING DETAILS (Description: Residential)

BCA Class	Building Part	Allowable Live Load
1a(i) and 10a	Ground Floor - All Parts as per Approved Plans	1.5kPa

MANDATORY INSPECTIONS

Prior to placing a footing

Prior to pouring in-situ reinforced concrete

Completion of framework

Final, upon completion of all building work

OCCUPATION OF BUILDING

An Occupancy Permit is required prior to use or occupation

COMMENCEMENT AND COMPLETION

This building work must commence by 09/03/2019 and must be completed by 09/03/2020.

CONDITIONS

- The following dwelling must have a minimum 6 Star Energy Rating.
- The person in charge of carrying out building works in relation to this Building Permit must ensure that no building works encroach the allotment boundaries.
- It is the responsibility of the owner to comply with any covenant which may exist on the property title.
- This building permit shall be read in conjunction with the endorsed drawings.
- The layout of the site and the size of any proposed buildings and works shown on the endorsed plans MUST not be altered or modified without the prior written consent of the relevant building surveyor (RBS).
- The granting of this permit does not obviate the necessity for compliance with the requirements of any other authority under any act, regulation or local law.
- Pursuant to Section 33 of the Building Act, the person in charge of carrying out building works relating to this Building Permit must notify the Relevant Building Surveyor without delay after completion of mandatory stage[s] of building works. No further works are to be carried out until such a time that the Relevant Building Surveyor provides written confirmation the mandatory stage of building works have been satisfactorily completed.
- The person in charge of the building work to display a site sign on all building sites, showing the registration numbers and contact details of the builder and building surveyor, and the building permit number and issue date.
- Framing must be in accordance with AS 1684.4 - 2010

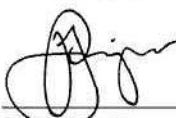

Romeo Georgiev
Building Surveyor
Registration No: BS-L38638

Date of issue: 09/03/2018

Permit Number: BS-L38638/20185029/0

INFORMATION ONLY

10. Prior to the erection of trusses, the manufacturer's certification, computations and layout (for any roof, floor & walls) and wall bracing layout must be submitted to this office for approval.

ALTERNATIVE SOLUTION

1. An alternative solution was used to determine compliance with the following Performance Requirements of the National Construction Code that related to this project as set out below: To allow provision for the use of a Recycled/Grey water system in lieu of the provision of a solar hot water system based on approval under Part 1.2.2 (vi) of the National Construction Code of Australia Vol. 2

Notes

1. Under Regulation 317 the person in charge of the carrying out the building work on an allotment must take all reasonable steps to ensure that a copy of this permit and one set of any approved plans and relevant documentation are available for inspection at the allotment while the building works in progress. They must also take all reasonable steps to ensure that the registration numbers and contact details of the builder and building surveyor are displayed in a conspicuous position accessible to the public before and during the building work to which this permit applies.
2. Under Regulation 318 an owner of a building of land, for which a building permit has been issued, must notify the relevant building surveyor within 14 days after any change in the name or address of the owner or of the builder carrying out the building work. The penalty for non-compliance is 10 penalty units;
3. Include building practitioners with continuing involvement in the building work.
4. Include building practitioners with no further involvement in the building work.
5. Domestic builders carrying out domestic building work forming part of this permit (where the contract price for that work is more than \$16,000) must be covered by an Insurance policy as required under section 135 of The Building Act 1993.
6. Restrictions on the sale of the property apply under Section 137B of The Building Act 1993 for an owner-builder
7. It's the responsibility of the owner-builder to provide the names of the registered building practitioners (trade contractors who require registration) with continuing involvement or with no further involvement for building works the domestic over \$5,000 and warranty Insurance for building works over \$16,000



INFORMATION ONLY

Domestic Building Insurance

Certificate of Insurance

OSR Enterprises pty ltd
PO Box 324
EPPING
VIC 3076

Policy Number:
C348612

Policy Inception Date:
07/03/2018

Builder Account Number:
002450

A contract of insurance complying with the Ministerial Order for Domestic Building Insurance issued under Section 135 of the Building Act 1993 (Vic) (Domestic Building Insurance) has been issued by the insurer Victorian Managed Insurance Authority a Statutory Corporation established under the Victorian Managed Insurance Authority Act 1996 (Vic), in respect of the domestic building work described below.

Policy Schedule Details

Domestic Building Work: **C01: New Single Dwelling Construction**

At the property: **10 Anglesea Dr WOLLERT VIC 3750 Australia**

Carried out by the builder: **NSM PROPERTY GROUP PTY LTD**

Builder ACN: **136185209**

! If the builder's name and/or its ABN/ACN listed above does not exactly match with the information on the domestic building contract, please contact the VMIA. If these details are incorrect, the domestic building work will not be covered.

For the building owner(s): **OSR Enterprises pty ltd**

Pursuant to a domestic building contract dated: **19/02/2018**

For the contract price of: **\$ 142,290.00**

Type of Cover: **Cover is only provided if NSM PROPERTY GROUP PTY LTD has died, becomes insolvent or has disappeared or fails to comply with a Tribunal or Court Order ***

The maximum policy limit for claims made under this policy is: **\$300,000 all inclusive of costs and expenses ***

The maximum policy limit for non-completion claims made under this policy is: **20% of the contract price limited to the maximum policy limit for all claims under the policy***

PLEASE CHECK

If the information on this certificate does not match what's on your domestic building contract, please contact the VMIA immediately on 1300 363 424 or email dbi@vmia.vic.gov.au

IMPORTANT

This certificate must be read in conjunction with the policy terms and conditions and kept in a safe place. These documents are very important and must be retained by you and any successive owners of the property for the duration of the period of cover.

* The cover and policy limits described in this certificate are only a summary of the cover and limits and must be read in conjunction with, and are subject to the terms, conditions, limitations and exclusions contained in the policy terms and conditions.

Issued by Victorian Managed Insurance Authority

Date Generated: 07/03/2018
OFFICE USE ONLY: COI-0717-1
Page 1 of 2

Victorian Managed Insurance Authority
ABN 39 682 497 841
PO Box 18409, Collins Street East Victoria 8003
P: 1300 363 424



INFORMATION ONLY

Period of Cover

Cover commences on the earlier of the date of the domestic building contract or date of building permit for the domestic building work and concludes:

- Two years from completion of the domestic building work or termination of the domestic building contract for non structural defects*
- Six years from completion of the domestic building work or termination of the domestic building contract for structural defects*

Subject to the Building Act 1993, and the Ministerial Order and the conditions of the insurance contract, cover will be provided to the building owner named in the domestic building contract and to the successors in title to the building owner in relation to the domestic building work undertaken by the Builder.

Issued by Victorian Managed Insurance Authority (VMIA)

Domestic Building Insurance Premium and Statutory Costs

Base DBI Premium:	\$505.00
GST:	\$50.50
Stamp Duty:	\$55.55
Total:	\$611.05

If the information on the certificate does not match exactly what is on your domestic building contract, please contact VMIA on 1300 363 424

Below are some example of what to look for

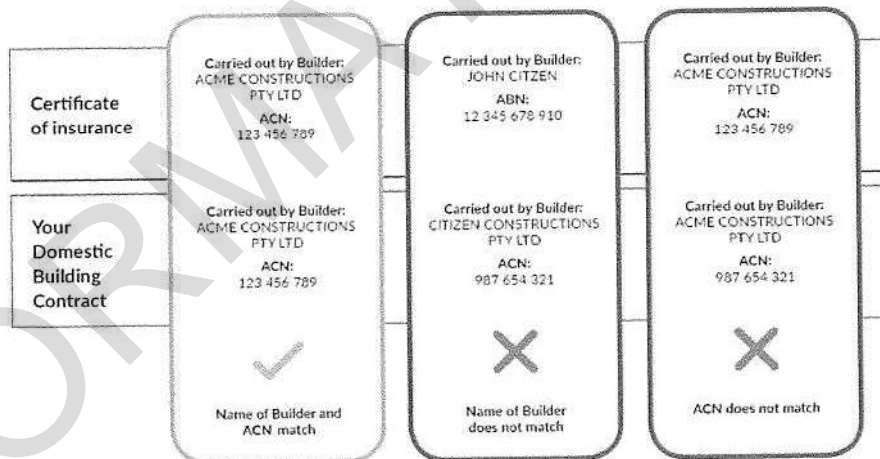

Imaged Document Cover Sheet

The document following this cover sheet is an imaged document supplied by LANDATA®, Secure Electronic Registries Victoria.

Document Type	Instrument
Document Identification	AF771740P
Number of Pages (excluding this cover sheet)	52
Document Assembled	16/02/2024 22:22

Copyright and disclaimer notice:

© State of Victoria. This publication is copyright. No part may be reproduced by any process except in accordance with the provisions of the Copyright Act 1968 (Cth) and for the purposes of Section 32 of the Sale of Land Act 1962 or pursuant to a written agreement. The information is only valid at the time and in the form obtained from the LANDATA® System. None of the State of Victoria, LANDATA®, Secure Electronic Registries Victoria Pty Ltd (ABN 86 627 986 396) as trustee for the Secure Electronic Registries Victoria Trust (ABN 83 206 746 897) accept responsibility for any subsequent release, publication or reproduction of the information.

The document is invalid if this cover sheet is removed or altered.



Form 18

Section 181

**APPLICATION BY A RESPONSIBLE AUTHORITY FOR THE MAKING OF A
RECORDING OF AN AGREEMENT**

Planning and Environment Act 1987

AF771740P



Lodged at the Land Titles Office by:

Name: Maddocks

Phone: 9288 0555

Address: 140 William Street, Melbourne 3000 or DX 259 Melbourne

Ref: TGM:5227055

Customer Code: 1167E

The Authority having made an agreement referred to in section 181(1) of the *Planning and Environment Act 1987* requires a recording to be made in the Register for the land.

Land: Volume 10776 Folio 057, Volume 10728 Folio 557, Volume 10716 Folio 293,
Volume 10104 Folio 491, Volume 9075 Folio 530, Volume 9497 Folios 457 and 458,
Volume 8816 Folio 666, Volume 8957 Folio 491 and part of Volume 9457 Folio 951
and Volume 10799 Folio 539 and more particularly being the area shown as hatched
on the attached plan marked "A" ^{being part of lots 1 & 2 on PS 518135K}
of lot 1 on PS 518135K ^{cross} particularly being the area shown as hatched on the attached plan marked "B" ^{being part}
part of Volume 10673 Folios 806 and 807 and more particularly being the area shown
as hatched on the attached plan marked "C"

Authority: Whittlesea City Council of Municipal Offices, Ferres Boulevard, South Morang

Section and Act under which agreement made: Section 173 of the *Planning and Environment Act 1987*.

A copy of the agreement is attached to this application

Signature for the Authority:

[Handwritten Signature]

2

Name of officer:

DAVID TURNBULL

Office held:

CEO

Date:

14/3/08

AF771740P

10/04/2008 \$187

173



ANUATA®. Land Registry timestamp 14/11/2007 12:49 Page 3 of 5

[illegible]

AF771740P

10/04/2008	\$187	173
------------	-------	-----



Delivered by LANDATA®. Land Registry timestamp 14/11/2007 12:55 Page 2 of 2

PLAN OF SUBDIVISION Under section 35 of the Subdivision Act 1988		Stage No. _____	Plan Number PS518234M
--	--	-----------------	---------------------------------

ROADS CORPORATION
 Land Information and Survey
 60 Denmark Street
 Kew 3101

USM PRE - 1/8/2004/20549/20549/20549

ORIGINAL SCALE 17500 SHEET SIZE A3	SCALE 75 0 75 150 225 300 LENGTHS ARE IN METRES	CLIFFORD BRIAN NEW LICENSED SURVEYOR (PDM) SIGNATURE _____ DATE / / 18/12/1989 REF SP20164 PS1 VERSION 1
---	--	--

Sheet 2 of 2 Sheets	DATE / / COUNCIL DELEGATE SIGNATURE Original sheet size A3
---------------------	--

AF771740P

10/04/2008 \$187

173



"C"

<h2 style="margin: 0;">PLAN OF SUBDIVISION</h2>		<h2 style="margin: 0;">EDITION</h2>	
<p>Location of Land</p> <p>Parish: WOLLERT</p> <p>Township: -</p> <p>Section: 8</p> <p>Crown Allotment: -</p> <p>Crown Portion: 4</p> <p>Title References</p> <p>C/T VOL 10673 FOL 806 VOL 10673 FOL 807</p> <p>Last Plan Reference: TP813147X</p> <p>Postal Address: 365 HARVEST HOME ROAD (At time of subdivision) EPPING NORTH 3076</p> <p>MGA Co-ordinates E 323765 (Of approx. centre of plan) N 5833875 Zone 55</p>		<p style="text-align: center;">Council Certification and Endorsement</p> <p>Council Name: Whittlesea City Council Ref:</p> <ol style="list-style-type: none"> This Plan is certified under Section 6 of the Subdivision Act 1988. This plan is certified under section 11(7) of the Subdivision Act 1988. Date of original certification under section 6/...../..... This is a statement of compliance issued under section 21 of the Subdivision Act 1988. <p>Council delegate Council seal Date / /</p> <p>Re-certified under section 11(7) of the Subdivision Act 1988.</p> <p>Council delegate Council seal Date / /</p>	
		<p>LR use only</p> <p>Statement of compliance/ Exemption Statement</p> <p>Received <input type="checkbox"/></p> <p>Date: / /</p>	
		<p>LR use only</p> <p>PLAN REGISTERED</p> <p>TIME</p> <p>Date: / /</p> <p>Assistant Registrar of Titles.</p>	
		<p style="text-align: center;">Notations</p> <p>Depth Limitations: NIL</p> <p>Survey: This plan is not based on survey.</p> <p>This survey has been connected to permanent marks no(s) -</p> <p>In Proclaimed Survey Area no -</p>	
<p>Easement Information</p>			
<p>Legend: A - Appurtenant Easement E - Encumbering Easement R - Encumbering Easement (Road)</p>			
Easement Reference	Purpose	Width (Metres)	Land Benefited/in Favour Of
A-1	Carriageway	6.40	Vol 5750 Fol 826
E-1	Sewerage	See Diag	This Plan
E-2	Powerline	14	This Plan- Sect 68 of the Electricity Industry Act 2000
E-3	Electricity Supply	1.50	This Plan

HARVEST HOME ROAD

O'HERNS ROAD

ENLARGEMENT NOT TO SCALE

Coomes Consulting Group Pty Ltd
consult@ccomes.com.au ccomes.com.au
24 Albert Road PO Box 305 South Melbourne Victoria 3205
T 81 3 9983 7888 F 81 3 9983 7829

coomes consulting

SCALE

100 0 100 200 300 400

LENGTHS ARE IN METRES

ORIGINAL SCALE SHEET SIZE

1:10000 A3

LICENSED SURVEYOR (PRINT) Gabrielle M McCarthy

SIGNATURE *G. McCarthy*

REF: 3604-24

FILE NAME: 3604-24.dwg
FILE LOCATION: PROJECTS\Subdivisions\24-03\Harvest\1504-SUBDIVISION.dwg
LAYOUT NAME: Layout1
SAVE DATE: Thu, 17 May 2007 - 10:52 LAST SAVED BY:

DATE 21/5/2007

VERSION 3

Sheet 1 of 1 Sheets

DATE / /

COUNCIL DELEGATE SIGNATURE

Original sheet size A3

AF771740P

173

10/04/2008 \$187



Maddocks

Date **2** / **Nov** / 2007

AF771740P



Lawyers
140 William Street
Melbourne Victoria 3000 Australia
Telephone 61 3 9288 0555
Facsimile 61 3 9288 0666
Email info@maddocks.com.au
www.maddocks.com.au
DX 259 Melbourne

Agreement under Section 173 of the Planning and Environment Act 1987

Subject Land: Aurora Estate

Purpose: Development Levies

Whittlesea City Council

and

Victorian Urban Development Authority

AF771740P



Table of Contents

1.	DEFINITIONS.....	1
2.	INTERPRETATION	4
3.	DEVELOPMENT CONTRIBUTIONS.....	4
3.1	Development Contributions.....	4
3.2	Open Space Land and Project Land transfers.....	5
3.3	Transport Corridor land.....	6
3.4	Road Infrastructure Projects	6
3.5	Non-Road Projects.....	7
4.	REVIEW OF DEVELOPMENT CONTRIBUTIONS PLAN	8
4.1	Adjustment of costs.....	8
4.2	Review of Development Contributions Plan	9
5.	OTHER SPECIFIC OBLIGATIONS OF VICURBAN	9
6.	SPECIFIC OBLIGATIONS OF COUNCIL CONCERNING THE DEVELOPMENT CONTRIBUTIONS.....	10
7.	FURTHER OBLIGATIONS OF THE OWNER	11
7.1	Notice and Registration.....	11
7.2	Further actions.....	11
7.3	Council's Costs to be Paid	11
8.	AGREEMENT UNDER SECTION 173 OF THE ACT	11
9.	OWNER'S WARRANTIES	11
10.	SUCCESSORS IN TITLE	12
11.	GENERAL MATTERS.....	12
11.1	Notices.....	12
11.2	Service of Notice.....	12
11.3	No Waiver.....	12
11.4	Severability.....	12
11.5	No Fettering of Council's Powers	13
11.6	Penalty for late payment	13
11.7	Lower order infrastructure	13
12.	GOODS AND SERVICES TAX	13
13.	COMMENCEMENT OF AGREEMENT.....	13
14.	ENDING OF AGREEMENT	13
	SCHEDULE 1	15
	SCHEDULE 2	16

Agreement under Section 173 of the Planning and Environment Act 1987

DATE 2 Nov 2007

AF771740P



BETWEEN

WHITTLESEA CITY COUNCIL
of Municipal Offices, Ferres Boulevard, South Morang

(Council)

AND

Victorian Urban Development Authority
of Level 12, 700 Collins Street, Docklands

(Owner)

RECITALS

- A. Council is the Planning Authority pursuant to the Act for the Amendment.
- B. The Owner is or is entitled to be the registered proprietor of the Subject Land.
- C. The Subject Land is part of the Epping North Growth Area and is to be developed for urban purposes generally in accordance with the Epping North Strategic Plan. The Amendment will among other things rezone the Subject Land to a Comprehensive Development Zone with an associated Schedule to facilitate the urban development of the Subject Land.
- D. Prior to the approval of the Amendment, the Owner of the Subject Land must enter into agreement with Council to address the provision of infrastructure and public open space.
- E. The parties enter into this Agreement to achieve and advance the objectives of planning in Victoria and in particular the objectives of the Planning Scheme in respect of the Subject Land.

THE PARTIES AGREE

1. DEFINITIONS

In this Agreement the words and expressions set out in this clause have the following meanings unless the context admits otherwise:

1st Oval means the sporting oval marked 'AS01' on Figure 4 of the Development Contributions Plan.

2nd Oval means the sporting oval shown in yellow within the site marked as 'P-12 school' on Figure 5 of the Development Contributions Plan.

3rd Oval means the sporting oval shown on Figure 4 of the Development Contributions Plan cross-hatched in green and directly adjacent to the 1st Oval.

Act means the *Planning and Environment Act 1987*.

Accommodation Units has the meaning given in section 6.10 of the Development Contributions Plan.

Actual Yield means the number of Accommodation Units constructed, or able to be constructed, within the part of the ADP2 Area which has been subdivided for urban purposes.

Additional Area means the land shown as areas A, B and C in Figure 6 of the Development Contributions Plan, Cotters Lane, Vearings Road and part of Harvest Home Road.

ADP2 Area means the area shown in Figure 2 of the Development Contributions Plan.

Agreement means this agreement and any agreement executed by the parties expressed to be supplemental to this agreement.

Amendment means Amendment C41 to the Planning Scheme.

Approval Date is the date on which a notice of approval of the Amendment is published in the Government Gazette.

Concept Plans means plans showing preliminary siting, layout, floor plans, perspectives, elevations and landscaping.

Conservation Purposes means a purpose including the conservation or the retention of any native vegetation, stony knoll or the like.

Construction Cost means the figure identified for a particular Infrastructure Project in Column 5 of Table 2 of the Development Contributions Plan plus, in respect of Infrastructure Projects identified in the Development Contributions Plan as 'Community Activity centres', the cost of providing up to an additional 10 car parking spaces if those parking spaces are shown on Working Drawings determined pursuant to clause 3.5.5 of this Agreement.

Contribution Portion means 31.96% of the Transport Corridor Land.

Development Contributions Plan means 'Aurora Development Plan 2 – Development Contributions' dated November 2007 and which is attached to this Agreement and marked with the letter "A" for identification but subject to amendments made pursuant to clause 4 of this Agreement.

Development Plan means a development plan approved by the Council pursuant to Schedule 23 to the Development Plan Overlay of the Planning Scheme.

Development Levy and Development Levies mean the amount or amounts determined in accordance with Table 5 of the Development Contributions Plan to be attributable to VicUrban.

Draft Development Plan means the document entitled *Aurora Development Plan: Part 2, June 2006* which was exhibited for information purposes with the Amendment.

Expected Yield means 18 Accommodation Units per hectare of the Net Developable Area of land which has been subdivided for urban purposes.

Infrastructure Project means any infrastructure project listed in the Development Contribution Plan.

Mortgagee means the person or persons registered or entitled from time to time to be registered by the Registrar of Titles as Mortgagee of the Subject Land or any part of it.



Net Developable Area has the same meaning as set out in the Development Contributions Plan.

New Lot means the following lot which will be created after the Approval Date:

- proposed Lot 6 on PS 608862E which is currently part of Lot 3 on PS 511685P and part of PC364273U.

Non-Road Projects means VicUrban Infrastructure Projects which are not Road Infrastructure Projects.

Open Space Land means unencumbered land to be set aside for active and passive open space purposes but does not include land which is required to or ought to be set aside for Conservation Purposes.

Owner means the person or persons registered or entitled from time to time to be registered by the Registrar of Titles as proprietor or proprietors of an estate in fee simple of the Subject Land or any part of it and includes a Mortgagee-in-possession.

party or parties means the Owner and Council under this Agreement as appropriate.

Planning Scheme means the Whittlesea Planning Scheme and any other planning scheme that applies to the Subject Land.

Plan of Subdivision means a plan of subdivision relating to the Subject Land which is not a procedural plan but a plan that upon registration creates an additional lot which can be disposed of separately and is intended to be used for a dwelling or which is intended to be re-subdivided.

Pro Rata Amount means $\text{Construction Cost} \times \text{Actual Yield/Expected Yield}$

Project Land means any land which is required for an Infrastructure Project excluding the Open Space Land and the Transport Corridor Land.

Road Infrastructure Projects means VicUrban Infrastructure Projects which involve the construction of roads or intersections.

Rawlinsons means the latest available edition of Rawlinsons Australian Construction Handbook.

Shared Cost Projects means VicUrban Infrastructure Projects in respect of which only part of the total Construction Cost is attributed to VicUrban in Table 5 of the Development Contributions Plan.

Subject Land means the land referred to or described in the Certificate(s) of Title set out in Schedule 1 to this Agreement and any reference to the Subject Land in this Agreement includes any lot created by the subdivision of the Subject Land or any part of it.

Transport Corridor Land means land required for the Infrastructure Project identified in Table 2 of the Development Contributions Plan as PT01, which is shown illustratively as 'Transit Corridor' in Figure 3 of the Development Contributions Plan.

VicUrban means the Victorian Urban Development Authority constituted under the *Victorian Urban Development Authority Act 2003*

VicUrban Amount means, for a VicUrban Infrastructure Project, the amount identified in column 3 of Table 5.



VicUrban Infrastructure Projects means Infrastructure Projects identified in Table 5 of the Development Contributions Plan as attributable, or partly attributable, to VicUrban.

Working Drawings means detailed architectural design plans including detailed structural, electrical, hydrological, mechanical and landscaping plans.

2. INTERPRETATION

In this Agreement unless the context admits otherwise:

- 2.1 The singular includes the plural and vice versa.
- 2.2 A reference to a gender includes a reference to each other gender.
- 2.3 A reference to a person includes a reference to a firm, corporation or other corporate body and that person's successors in law.
- 2.4 If a party consists of more than one person this Agreement binds them jointly and each of them severally.
- 2.5 A term used in this Agreement has its ordinary meaning unless that term is defined in this Agreement. If a term is not defined in this Agreement and it is defined in the Act it has the meaning as defined in the Act.
- 2.6 A reference to a clause is a reference to a clause in this Agreement.
- 2.7 A reference to a Schedule is a reference to a Schedule to this Agreement.
- 2.8 A reference to an Act, Regulation or the Planning Scheme includes any Acts, Regulations or amendments amending, consolidating or replacing the Act, Regulation or Planning Scheme.
- 2.9 The introductory clauses to this Agreement are and will be deemed to form part of this Agreement.
- 2.10 The obligations of the Owner under this Agreement, will take effect as separate and several covenants which are annexed to and run at law and equity with the Subject Land provided that if the Subject Land is subdivided, this Agreement must be read and applied so that each subsequent owner of a lot is only responsible for those covenants and obligations which relate to that owner's lot.

3. DEVELOPMENT CONTRIBUTIONS

The Owner and Council covenant and agree that:

3.1 Development Contributions

- 3.1.1 The Owner shall make development contributions to Council, to the value of the Development Levy, in respect each part of the Subject Land subdivided or developed for urban purposes. For the avoidance of doubt, where development contributions have been made upon the subdivision of any part of the Subject Land, no further contributions shall be made upon the development of that part of the Subject Land.
- 3.1.2 the development contributions made by the Owner pursuant to clause 3.1.1 shall be in the form of:

AF771740P

10/04/2008 \$187 173



- 3.1.2.1 transfer to Council of the Project Land and the Open Space Land in accordance with clause 3.2;
- 3.1.2.2 transfer to the Department of Infrastructure of the Contribution Portion of the Transport Corridor Land in accordance with clause 3.3;
- 3.1.2.3 construction and delivery of all Road Infrastructure Projects in accordance with clause 3.4; and
- 3.1.2.4 in respect of Non-Road Projects, construction and delivery of projects in accordance with clause 3.5.2 or, if clause 3.5.7 applies, cash payments in accordance with clause 3.5.7.
- 3.1.3 the value of each development contribution identified in clause 3.1.2 shall be determined for the purposes of clause 3.1.1, in accordance with Table 5 of the Development Contributions Plan.

3.2 Open Space Land and Project Land transfers

- 3.2.1 the Owner must transfer to or vest in Council the amount of unencumbered Open Space Land (passive and active) specified in columns 11 and 12 of Table 4 of the Development Contributions Plan in respect of the Subject Land;
- 3.2.2 the location and distribution of the area of the active unencumbered Open Space Land specified in Table 4 of the Development Contributions Plan to be transferred to or vested in Council must be:
 - 3.2.2.1 in accordance with the Development Plan applying in respect of the Subject Land; and
 - 3.2.2.2 in accordance with section 4.2 of the Development Contributions Plan; and
 - 3.2.2.3 generally in accordance with Figure 4 of the Development Contributions Plan;
- 3.2.3 the location and distribution of the area of the passive unencumbered Open Space Land specified in Table 4 of the Development Contributions Plan to be transferred to or vested in Council must be consistent with the objectives and standards set out in clause 56 of the Planning Scheme;
- 3.2.4 if the Owner and Council agree that, to accord with the provisions of clause 56.05-2 of the Planning Scheme in relation to small parks, land should be provided for open space purposes which is additional to that specified in Table 4 of the Development Contributions Plan, the Owner will not be entitled to any credit or payment under this Agreement in respect of that additional land;
- 3.2.5 subject to this Agreement, the Owner must at a time specified in this Agreement, transfer to or vest in Council the Project Land;
- 3.2.6 any Project Land must be transferred to or vested in Council at such time that:

AF771740P

10/04/2008 \$187 173



- 3.2.6.1 the land is sought to be subdivided; or
- 3.2.6.2 at a time that approximately accords with the time set out in the Development Contributions Plan for the carrying out of the Infrastructure Project; and/or if there is no time specified
- 3.2.6.3 when Council advises the Owner in writing either as a condition of a planning permit or otherwise that the Project Land must be transferred to or vested in Council -

whichever is the earliest.

3.2.7 subject to clause 4, this Agreement fixes land values for Open Space Land and Project Land for the purposes of determining the land cost of any Infrastructure Project and paying compensation to the Owner in respect of any land required for any Infrastructure Project and for the purposes of giving effect to this Agreement, Council may to the extent that it is necessary to do so, impose on any relevant planning permit a condition providing that no compensation is payable under Part 5 of the Act in respect of anything done under the permit or setting out -

- 3.2.7.1 the circumstances in which compensation will be paid for anything done under the permit; and
- 3.2.7.2 the amount, or the method of determining the amount, of compensation payable;

3.3 Transport Corridor land

3.3.1 subject to this Agreement, the Owner must transfer to, or vest in, the Department of Infrastructure the Contribution Portion of the Transport Corridor Land at such time as the Department of Infrastructure advises the Owner in writing that the Transport Corridor Land is required.

3.3.2 the Council and the Owner acknowledge:

- 3.3.2.1 that the balance of the Transport Corridor Land will be acquired by the Department of Infrastructure by way of a separate agreement between the Owner and the Department of Infrastructure;
- 3.3.2.2 that the determination of appropriate compensation or consideration to be paid by the Department of Infrastructure for the acquisition of the balance of the Transport Corridor Land will also be the subject of the separate agreement between the Owner and the Department of Infrastructure.

3.4 Road Infrastructure Projects

3.4.1 the Owner shall construct and deliver the Road Infrastructure Projects in accordance with the times specified in column 10 of Table 5 of the Development Contributions Plan or at such other time as may be agreed in writing with Council having regard to the staging of the development.

AF771740P



3.5 Non-Road Projects

- 3.5.1 Non-Road Projects will, unless clause 3.5.7 applies, be provided by the Owner by way of construction and delivery of the Non-Road Project;
- 3.5.2 the Non-Road Projects delivered by the Owner shall:
 - 3.5.2.1 be delivered in accordance with the triggers specified in column 3 of Table 3 of the Development Contributions Plan;
 - 3.5.2.2 be consistent with the project description contained in column 3 of Table 2 of the Development Contributions Plan;
 - 3.5.2.3 subject to clause 3.5.8 contain the components listed in Schedule 3;
 - 3.5.2.4 accord with the Working Drawings determined pursuant to the design process contained in clauses 3.5.3 to 3.5.5 of this Agreement;
- 3.5.3 a design brief for each Non-Road Project shall be determined as follows:
 - 3.5.3.1 The Owner shall prepare a draft design brief for submission to Council;
 - 3.5.3.2 Council may provide to the Owner any comments it has in relation to the draft design brief, within 14 days of the date of its submission by the Owner;
 - 3.5.3.3 The Owner shall, having regard to any comments made by Council pursuant to clause 3.5.3.2 of this Agreement, prepare a final design brief for the Non-Road Project;
- 3.5.4 Concept Plans for each Non-Road Project shall be determined as follows:
 - 3.5.4.1 The Owner shall prepare Concept Plans for submission to the Council;
 - 3.5.4.2 Council may provide to the Owner any comments it has in relation to the Concept Plans, within 14 days of the date of their submission by the Owner;
 - 3.5.4.3 The Owner shall, having regard to any comments made by the Council pursuant to clause 3.5.4.2, prepare final Concept Plans for the Non-Road Project;
- 3.5.5 Working Drawings for each Non-Road Projects shall be determined as follows:
 - 3.5.5.1 The Owner shall engage an appropriately qualified professional to prepare Working Drawings for the Non-Road Project, in accordance with the Concept Plans prepared in accordance with clause 3.5.4;
 - 3.5.5.2 The Owner shall produce Working Drawings which demonstrate, to the satisfaction of the Council, that the Non-Road Project shall be fit for the purpose for which it is intended;
 - 3.5.5.3 Council shall, by the later of the following times, give notice to the Owner in relation to whether the Working Drawings are to the Council's satisfaction:

AF771740P

10/04/2008 187 173



- (a) 28 days from the date upon which the Working Drawings are submitted by the Owner; or
- (b) 7 days from the date of the first Ordinary Meeting of Council which is at least 14 days from the date upon which the Working Drawings are submitted by the Owner; and

3.5.5.4 If Council does not give notice within the time specified in clause 3.5.5.3, the Working Drawings shall be taken to be to the Council's satisfaction;

3.5.6 The Owner shall call for tenders for the construction of the Non-Road Project in accordance with the Working Drawings determined pursuant to clause 3.5.5 of this Agreement, and:

- 3.5.5.1. if the Owner receives a tender for the construction of the Non-Road Project for a cost which is no greater than the Construction Cost for that project – the Owner shall cause the Non-Road Project to be constructed and delivered in accordance with the Working Drawings determined pursuant to clause 3.5.5; or
- 3.5.5.2. if the Owner does not receive a tender for the construction of the Non-Road Project at a cost which is no greater than the Construction Cost for that project – the Owner may elect to either:
 - (a) review the design of the Non-Road Project through the submission of amended Working Drawings pursuant to clause 3.5.5 of this Agreement; or
 - (b) construct and deliver the Non-Road Project in accordance with the Working Drawings determined pursuant to clause 3.5.5.

3.5.7 If the trigger point for a Non-Road Project listed in Table 3 of the development Contributions Plan will not be reached, the development contribution in respect of that project shall be in the form of a cash payment calculated in accordance with the Pro Rata Amount.

3.5.8 The Owner agrees that:

- 3.5.5.3. in the course of the preparation of the working drawings under clause 3.5.5 of this Agreement, it shall retain a competent traffic engineer to advise whether each Community Activity Centre as identified in the Development Contributions Plan should be provided with up to an additional 10 car parking spaces,
- 3.5.5.4. if the traffic engineer considers that up to 10 additional car parking spaces should be provided, the working drawings must include those additional car parking spaces.



4. REVIEW OF DEVELOPMENT CONTRIBUTIONS PLAN

The parties agree that:

4.1 Adjustment of costs

- 4.1.1 On 1 July 2008 the Development Contributions Plan shall be reviewed so that the costings within the Development Contributions Plan which are current as at November 2005 are adjusted so as to be made current to 1

July 2008 and for that purpose the adjustment index shall be derived from the Rawlinsons Australian Construction Handbooks current between November 2005 and 1 July 2008.

- 4.1.2 On 1 July 2009 and on each year thereafter the Development Contributions Plan shall be reviewed to adjust construction costs either upwards or downwards by reference to an index derived from Rawlinsons.

4.2 Review of Development Contributions Plan

- 4.2.1 Every fifth year from the Approval Date Council shall, in consultation with VicUrban, review the Development Contributions Plan, including in relation to the costing detail of Infrastructure Projects, the triggers for the delivery of Infrastructure Projects, the sequencing of the delivery of Infrastructure Projects and the continued necessity for Infrastructure Projects;
- 4.2.2 Council may, following a review undertaken pursuant to clause 4.2.1 of this Agreement, propose an amendment to the Development Contributions Plan;
- 4.2.3 The Development Contributions Plan may be amended only with the written agreement of both Council and VicUrban.

5. OTHER SPECIFIC OBLIGATIONS OF VICURBAN

- 5.1 VicUrban agrees that notwithstanding the sale of the Subject Land or part thereof to a 3rd party, VicUrban will remain responsible for and must deliver each of the Infrastructure Projects that are located entirely within the Subject Land or that part of the Subject Land and that VicUrban must make and put in place any private contractual arrangements necessary between itself and the 3rd party that is required to give full effect to this obligation.
- 5.2 VicUrban will, in respect of any development contributions delivered pursuant to this Agreement, keep proper records and accounts in accordance with its obligations.
- 5.3 VicUrban agrees that, if it becomes the owner in fee simple of any part of the Additional Area:
- 5.3.1 VicUrban will notify Council's planning department of that drawing attention to this obligation in this Agreement;
- 5.3.2 the part of the Additional Area owned by VicUrban will become part of the Subject Land for the purposes of this Agreement;
- 5.3.3 VicUrban will consent to Council making application to the Registrar of Titles to make a recording of this Agreement in the Register on the Certificate of Title of the part of the Additional Area owned by VicUrban in accordance with section 181 of the Act.
- 5.4 VicUrban agrees that when the New Lot has been created and VicUrban has become the owner in fee simple of the New Lot:



- 5.4.1 VicUrban will notify Council's planning department of that drawing attention to this obligation in this Agreement;
- 5.4.2 the New Lot owned by VicUrban will become part of the Subject Land for the purposes of this Agreement;
- 5.4.3 VicUrban will consent to Council making application to the Registrar of Titles to make a recording of this Agreement in the Register on the Certificate of Title of the New Lot owned by VicUrban in accordance with section 181 of the Act.
- 5.5 VicUrban agrees that if, after using its best endeavours, Council is unable to reach an agreement with the Department of Education and Early Childhood Development under clause 6.7 of this Agreement:
 - 5.5.1 VicUrban shall provide land for the 3rd Oval which shall, in combination with the 1st Oval be 7.2ha in area, or such lesser amount as may be agreed between the Council and VicUrban;
 - 5.5.2 if the 3rd Oval is provided and impacts on the land available for a Community Activity Centre, VicUrban must also offset the loss of land for the Community Activity Centre by providing sufficient replacement land or space within a building for the Community Activity Centre to Council's satisfaction;
 - 5.5.3 the land provided under clause 5.5.2 will not be offset against any other public open space land or obligations in this Agreement.

6. SPECIFIC OBLIGATIONS OF COUNCIL CONCERNING THE DEVELOPMENT CONTRIBUTIONS

Council agrees that:

- 6.1 it will, in respect of any development contributions received pursuant to this Agreement, keep proper records and accounts in accordance with its obligations under the *Local Government Act 1989*;
- 6.2 it will apply the Development Levies received pursuant to this Agreement for the purposes described in this Agreement;
- 6.3 it will deal with the funds received pursuant to this Agreement on the same basis as it deals with funds received under an Approved Development Contributions Plan;
- 6.4 it will utilise any cash contributions received pursuant to clause 3.5.7, within a reasonable time, to provide alternative infrastructure projects in the ADP2 Area;
- 6.5 the provisions of section 46Q of the Act apply with such adjustments as are necessary in the context of this Agreement;
- 6.6 in respect of each Shared Cost Project, it will pay to the Owner the difference between the Construction Cost and the VicUrban Amount:
 - 6.6.1.1 within 14 days of the Owner providing Council with a tax invoice for its proportion of any progress payment due under a contract in respect of that Shared Cost Project; or



6.6.1.2 at such other time as may be agreed between the parties in writing;

6.7 it will negotiate in good faith with the Department of Education and Early Childhood Development and use its best endeavours to secure a joint use agreement in terms which are acceptable to Council regarding the use of the 2nd Oval.

7. FURTHER OBLIGATIONS OF THE OWNER

7.1 Notice and Registration

The Owner further covenants and agrees that the Owner will bring this Agreement to the attention of all prospective purchasers, lessees, mortgagees, chargees, transferees and assigns.

7.2 Further actions

The Owner further covenants and agrees that:

7.2.1 the Owner will do all things necessary to give effect to this Agreement;

7.2.2 the Owner will consent to Council making application to the Registrar of Titles to make a recording of this Agreement in the Register on the Certificate of Title of the Subject Land in accordance with Section 181 of the Act and do all things necessary to enable Council to do so including signing any further agreement, acknowledgment or document or procuring the consent to this Agreement of any mortgagee or caveator to enable the recording to be made in the Register under that section.

7.3 Council's Costs to be Paid

The Owner further covenants and agrees that the Owner will immediately pay to Council, Council's reasonable costs and expenses (including legal expenses) of and incidental to the preparation, drafting, finalisation, engrossment, execution, registration and enforcement of this Agreement to a maximum of \$12,000 which are and until paid will remain a debt due to Council by the Owner.

8. AGREEMENT UNDER SECTION 173 OF THE ACT

Council and the Owner agree that without limiting or restricting the respective powers to enter into this Agreement and, insofar as it can be so treated, this Agreement is made as a Deed pursuant to Section 173 of the Act, and the obligations of the Owner under this Agreement are obligations to be performed by the Owner as conditions subject to which the Subject Land may be used and developed for specified purposes.

9. OWNER'S WARRANTIES

Without limiting the operation or effect which this Agreement has, the Owner warrants that apart from the Owner and any other person who has consented in writing to this Agreement, no other person has any interest, either legal or equitable, in the Subject Land which may be affected by this Agreement.

AF771740P

10/04/2008 173 187



10. SUCCESSORS IN TITLE

Without limiting the operation or effect that this Agreement has, the Owner must ensure that, until such time as a memorandum of this Agreement is registered on the title to the Subject Land, successors in title shall be required to:

- 10.1 give effect to and do all acts and sign all documents which will require those successors to give effect to this Agreement; and
- 10.2 execute a deed agreeing to be bound by the terms of this Agreement.

11. GENERAL MATTERS

11.1 Notices

A notice or other communication required or permitted to be served by a party on another party must be in writing and may be served:

- 11.1.1 by delivering it personally to that party;
- 11.1.2 by sending it by prepaid post addressed to that party at the address set out in this Agreement or subsequently notified to each party from time to time; or
- 11.1.3 by sending it by facsimile provided that a communication sent by facsimile shall be confirmed immediately in writing by the sending party by hand delivery or prepaid post.

11.2 Service of Notice

A notice or other communication is deemed served:

- 11.2.1 if delivered, on the next following business day;
- 11.2.2 if posted, on the expiration of 7 business days after the date of posting; or
- 11.2.3 if sent by facsimile, on the next following business day unless the receiving party has requested retransmission before the end of that business day.

11.3 No Waiver

Any time or other indulgence granted by Council to the Owner or any variation of the terms and conditions of this Agreement or any judgment or order obtained by Council against the Owner will not in any way amount to a waiver of any of the rights or remedies of Council in relation to the terms of this Agreement.

11.4 Severability

If a court, arbitrator, tribunal or other competent authority determines that a word, phrase, sentence, paragraph or clause of this Agreement is unenforceable, illegal or void then it must be severed and the other provisions of this Agreement will remain operative.



11.5 No Fettering of Council's Powers

It is acknowledged and agreed that this Agreement does not fetter or restrict the power or discretion of Council to make any decision or impose any requirements or conditions in connection with the granting of any planning approval or certification of any plans of subdivision applicable to the Subject Land or relating to any use or development of the Subject Land.

11.6 Penalty for late payment

Any amount due under this Agreement but unpaid by the due date shall incur interest at the rate prescribed under section 172 of the *Local Government Act 1989* and any payment made shall be first directed to payment of interest and then the principal amount owing;

11.7 Lower order infrastructure

The development contributions which this Agreement provides for only relate to higher order infrastructure which are envisaged to be used by a broad cross section of the community and do not relate to the lower order infrastructure items described in Schedule 2 which must be provided by the Owner as part of the urban development of the Subject Land.

12. GOODS AND SERVICES TAX

- 12.1 In this clause words that are defined in *A New Tax System (Goods and Services Tax) Act 1999* have the same meaning as their definition in that Act.
- 12.2 Except as otherwise provided by this clause, all consideration payable under this Agreement in relation to any supply is exclusive of GST.
- 12.3 If GST is payable in respect of any supply made by a supplier under this Agreement, subject to clause 12.4 the recipient will pay to the supplier an amount equal to the GST payable on the supply at the same time and in the same manner as the consideration for the supply is to be provided under this Agreement.
- 12.4 The supplier must provide a tax invoice to the recipient before the supplier will be entitled to payment of the GST payable under clause 12.3.

13. COMMENCEMENT OF AGREEMENT

Unless otherwise provided in this Agreement, this Agreement commences from the Approval Date.

14. ENDING OF AGREEMENT

- 14.1 This Agreement ends:
 - 14.1.1 when the Owner has complied with all of the obligations imposed on the Owner under this Agreement and both Council and the Owner agree that the Agreement can be removed from the title to the Subject Land; or
 - 14.1.2 if Council has not, within 12 months of the date of this Agreement, approved a Development Plan which is substantially in accordance with the Draft Development Plan.



- 14.2 If any part of the Subject Land is subdivided the Council and the Owner may agree that this Agreement is no longer required in relation to one or more particular allotments shown on the Plan of Subdivision and that:
- 14.2.1 the Agreement will end in relation to that allotment; and
- 14.2.2 a recording of the Agreement is not required to be registered on any subsequent certificate of title generated for that allotment.
- 14.3 As soon as reasonably practicable after the Agreement has ended, Council will, at the request and at the cost of the Owner make application to the Registrar of Titles under Section 183(2) of the Act to cancel the recording of this Agreement on the register.

SIGNED, SEALED AND DELIVERED as a Deed by the parties on the date set out at the commencement of this Agreement.

The Common Seal of the Whittlesea City Council was hereunto affixed in the presence of:

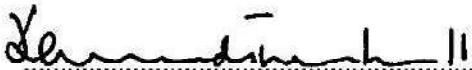

Chief Executive Officer

.....

Councillor

The Official Seal of **VICURBAN** is affixed in accordance with the *Victorian Urban Development Authority Act 2003* in the presence of:



Chief Executive Officer



General Manager



Schedule 1

AF771740P

10/04/2008 \$187

173



Certificates of Title comprising the Subject Land

- Lot 1 on PS504599W ~ 10776.557
- That part of Lot 1 on PS518235K which is east of the Craigieburn Bypass ~ 9457.951
- That part of Lot 2 on PS518235K which is east of the Craigieburn Bypass 10799.539
- Lot 2 on PS510647D ~ 10728.557
- Lot 2 on PS518234M ~ 10716.293
- That part of Lot 1 on PS518234M which is east of the Craigieburn Bypass 8997.011
9457.951
- Lot 1 on PS113791 ~ 10102.491
- Lot 3 on PS113855 ~ 9075.530
- Lot 1 on PS141634 ~ 9497.457
- Lot 2 on PS141634 ~ 9497.258
- Lot 1 on Title Plan 821252F ~ 8816.666
- Lot 2 on PS096565 ~ 8957.491
- Lot B on PS449515L

Does not exist

AF771740P



Schedule 2

Lower Order Infrastructure Items

Works not set out as an Infrastructure Project in the Development Contributions Plan include but are not limited to:

- all internal roads and associated traffic management measures except those specified as Infrastructure Projects;
- internal flood mitigation works;
- local drainage systems;
- main drainage works except those specified as Infrastructure Projects;
- water, sewerage, underground power, gas and telecommunications services;
- local pathways and connections to the regional or district pathway network;
- basic levelling, water tapping and landscaping of public open space except those specified as Infrastructure Projects; and
- public open space reserve masterplans and any agreed associated works.

Schedule 3

Specifications for Non-Road Projects

AF771740P

10/04/2008 \$187 173



INFORMATION ONLY



PROWSE QUANTITY SURVEYORS PTY LTD

AF771740P



ABN 83 097 049 548
Suite 8, 13 - 25 Church Street,
Hawthorn, Victoria 3122
Tel: (03) 9852 7811
Fax: (03) 9852 7044
www.prowseqs.com.au
Email: info@prowseqs.com.au

23 August 2007

Ref: 4605-06

Vicurban
Level 12, 700 Collins Street
Docklands Vic 3008

Attention: Mr. T. Della Bosca

Dear Theo,

**RE: PROPOSED NEW RECREATION AND COMMUNITY FACILITIES
AURORA – EPPING NORTH (REVISION U)**

As requested, we have prepared a cost plan at Stage A for the above project, based on information received by us up to 23 August 2007.

Our estimate of the anticipated total cost is \$21,440,000 for a fixed price contract at November 2005 cost levels and a summary follows:

South West Football/Cricket Facility	\$ 2,600,000
Norther P-12 Football/Cricket Oval (No Pavilion)	\$ 720,000
Central P-6 Football/Cricket oval (No Pavilion)	\$ 430,000
Central Soccer Facility	\$ 1,880,000
North West Soccer Facility	\$ 1,880,000
Eastern Tennis Court Facility	\$ 920,000
Northern P-12 Tennis Court Facility (No Pavilion)	\$ 360,000
Bocce Rink Facility x 4 (No Pavilion)	\$ 100,000
Northern P-12 Single Court School Gym Upgrade	\$ 2,270,000
Central P-6 Single Court School Gymnasium	\$ 1,000,000
North West P-6 Single Court School Gymnasium	\$ 1,000,000
Free Standing Lawn Bowls (No Pavilion)	\$ 300,000
Creeds Farm Community Childcare (to be advised)	\$ -
Harvest Home Road CAC (Early Childhood Focus)	\$ 3,870,000
Northern P-12 CAC (General Focus)	\$ 2,420,000
South Town Centre CAC (Skills, Training and Resources)	\$ 1,690,000

Anticipated Total Project Cost (including GST)	\$ 21,440,000
(Fixed Price Contract – November 2005)	

MANAGING DIRECTOR: Anthony Prowse Dip QS (Dist) (RMIT) AAIQS ICECA
ASSOCIATE DIRECTORS: Douglas Buchanan B Sc QS MRICS Neville Cambridge B C Eco (RMIT) AAIQS ICECA
Vincent Lau B App Sc C Mgt (Hons) (RMIT) AAIQS ICECA

AF771740P

10/04/2008 \$187 173



-2-

Allowances for the following have been included in our estimate:

- Preliminaries and Design variable
- Cost escalation to a tender date of November 2005
- Cost escalation during construction
- Competitive tendering
- Contract contingency
- Professional fees
- Soft landscaping

Allowances for the following have been excluded from our estimate:

- Goods & Services Tax
- Loose furniture and equipment
- Cost escalation to tender after November 2005
- Adverse market conditions
- Authority contribution and headwork charges
- Abnormal ground conditions
- Infrastructure works including roadworks and major services
- Costs escalation associated with staged construction

This estimate is based on preliminary information. Assumptions have been made and these assumptions will require confirmation when further documentation becomes available.

We have attached a copy of our Stage A cost plan for your information.

Yours faithfully

PROWSE QUANTITY SURVEYORS PTY LTD



VINCENT LAU



PROWSE QUANTITY SURVEYORS PTY LTD

ABN 83 097 049 548 ACN 097 049 548

**PROPOSED NEW COMMUNITY FACILITIES - AURORA NTH EPPING
SUMMARY OF FACILITIES**

JOB 4605
DATE 23/08/2007

CLIENT: VicUrban

REF

U/1

ELEM	DESCRIPTION	UNIT	COST (\$)	COST (\$)	COST (\$)
	South West Football / Cricket Facility				
U/3A	Inc. pavilion, assoc. site wks, ext services etc	ITEM			1,150,000
U/3B	Inc. 2 senior ovals	ITEM			1,220,000
	Assoc. site works, external services	ITEM			230,000
	Northern P-12 Football / Cricket Oval (No Pavilion)				
U/4	Inc. one senior oval	ITEM			620,000
	Assoc. site works, external services	ITEM			100,000
U/5	Central P-6 Football/Cricket Oval (No Pavilion)	ITEM			430,000
	Includes 1 junior oval, site wks, ext services etc				
	Central Soccer Facility				
U/6A	Inc. pavilion, assoc. site wks, ext services etc	ITEM			840,000
U/6B	Inc. 2 soccer pitches	ITEM			830,000
	Assoc. site works, external services	ITEM			210,000
	North West Soccer Facility				
U/7A	Inc. pavilion, assoc. site wks, ext services etc	ITEM			840,000
U/7B	Inc. 2 soccer pitches	ITEM			830,000
	Assoc. site works, external services	ITEM			210,000
	Eastern Tennis Court Facility				
U/8A	Inc. pavilion, assoc. site wks, ext services etc	ITEM			430,000
U/8B	Inc. 4 tennis courts	ITEM			370,000
	Assoc. site works, external services	ITEM			120,000
U/8C	Northern P-12 Tennis Court Facility (No Pavilion)	ITEM			360,000
	Inc 4 tennis courts, site wks, ext services etc				
	Bocce Rink Facility x4 (No pavilion)	ITEM			100,000
U/9A	Northern P-12 Single Court School Gym Upgrade	ITEM			2,270,000
	Upgrade of a standard DE&T basketball court to a double netball size court. Includes on costs				
U/9B	Northern P-12 Single Court School Gym Upgrade	ITEM			-
	Upgrade of a standard DE&T basketball court to a netball size court. Includes on costs (\$320,000)				
U/10A	Central P-6 Single Court School Gymnasium	ITEM			1,000,000
	Includes one internal netball court, change rooms, amenities, site wks, ext services, less DE&T funds				
U/10B	North West P-6 Single Court School Gymnasium	ITEM			1,000,000
	Includes one internal netball court, change rooms, amenities, site wks, ext services, less DE&T funds				
	Free Standing Lawn Bowls (No pavilion)	ITEM			300,000
	Total Recreation Cost	ITEM			13,460,000





PROWSE QUANTITY SURVEYORS PTY LTD
ABN 83 097 049 548 ACN 097 049 548

PROPOSED NEW COMMUNITY FACILITIES - AURORA NTH EPPING
SUMMARY OF FACILITIES

JOB 4605
DATE 23/08/2007

CLIENT: VicUrban

REF U/2

ELEM	DESCRIPTION	UNIT	QUANTITY	RATE (\$)	COST (\$)
	Creeds Farm Community Childcare To be advised	ITEM			TBA
U/11A	Harvest Home Road CAC (Early Childhood Focus) Community activity centre including kitchens, meeting rooms, amenities, ADASS, site works, external services and on costs	ITEM			2,200,000
U/11B	Community activity centre including MCH, pre-school, site works and external services	ITEM			1,670,000
U/12A	Northern P-12 CAC (General Focus) Community activity centre including kitchens, meeting rooms, amenities, ADASS, site works, external services and on costs	ITEM			750,000
U/12B	Community activity centre including MCH, pre-school, site works and external services	ITEM			1,670,000
U/13	Sth Town Centre CAC (Skills, Training, Resources) Community activity centre includes multi purpose rooms, kitchens, amenities, neighbourhood house, fine arts, performing space, site works, external services and on costs	ITEM			1,690,000
	Total Community Cost	ITEM			7,980,000

	Total Recreation Cost (From Above)	ITEM			13,460,000
--	---	------	--	--	------------

	TOTAL PROJECT COST - AURORA COMMUNITY INFRASTRUCTURE (Fixed Price Contract - November 2005)				21,440,000
--	---	--	--	--	------------

AF771740P

10/04/2008 \$187 173





PROWSE QUANTITY SURVEYORS PTY LTD
ABN 83 097 049 548 ACN 097 049 548

**PROPOSED NEW COMMUNITY FACILITIES - AURORA NTH EPPING
SOUTH WEST FOOTBALL / CRICKET FACILITY**

JOB 4605
DATE 23/08/2007
FECA 420
UCA 200
REF U/3A

CLIENT: VicUrban

ELEM	DESCRIPTION	UNIT	QUANTITY	RATE (\$)	COST (\$)
	Football / Cricket Ovals and Pavilion				
	Change rooms (in 4 No) (FECA)	M2	160	1,600	256,000
	Umpires change room (FECA)	M2	30	1,900	57,000
	Toilet facilities (FECA)	M2	120	2,100	252,000
	Canteen (FECA)	M2	30	2,000	60,000
	Meeting / function room (FECA)	M2	-	-	-
	Storage facilities (FECA)	M2	30	1,300	39,000
	Office / first aid (FECA)	M2	20	1,600	32,000
	Internal / external toilets (FECA)	M2	30	2,100	63,000
	Verandahs & canopies (UCA)	M2	200	600	120,000
	Site Works and External Services				
	Site preparation & demolition	ITEM			5,000
	Roads, footpaths and paved areas	ITEM			8,000
	Boundary walls, fences and gates	ITEM			4,000
	Outbuildings and covered ways (Nil)	ITEM			-
	Landscaping and Improvements	ITEM			8,000
	External stormwater drainage	ITEM			10,000
	External sewer drainage	ITEM			4,000
	External water supply	ITEM			2,000
	External gas reticulation	ITEM			1,000
	External fire protection	ITEM			2,000
	External light & power	ITEM			15,000
	External communications	ITEM			1,000
	Balance of funds	ITEM			5,000

SUB-TOTAL \$ **944,000**

PRELIMINARIES (Included Above)	- %	\$ -
DESIGN VARIABLE	5.00 %	\$ 47,000
COST ESCALATION TO TENDER	- %	\$ -
COST ESCALATION DURING CONSTRUCTION	2.00 %	\$ 20,000
CONTRACT CONTINGENCY	2.50 %	\$ 25,000
PROFESSIONAL FEES	11.00 %	\$ 114,000
LOOSE FURNITURE & EQUIPMENT (Excluded)	ITEM	\$ -

ANTICIPATED TOTAL PROJECT COST (Excluding GST) \$ **1,150,000**

(Fixed Price Contract - November 2005)

AF771740P

10/04/2008 \$187 173





PROWSE QUANTITY SURVEYORS PTY LTD
ABN 83 097 049 548 ACN 097 049 548

**PROPOSED NEW COMMUNITY FACILITIES - AURORA NTH EPPING
SOUTH WEST FOOTBALL / CRICKET FACILITY**

JOB 4605
DATE 23/08/2007
FECA -
UCA -
REF U/3B

CLIENT: VicUrban

ELEM	DESCRIPTION	UNIT	QUANTITY	RATE (\$)	COST (\$)
	Oval Works				
	Senior Ovals (16,000m2, Approx 165x130m)	No	2	360,000	720,000
	Training lights (2 No ovals)	No	2	30,000	60,000
	Car parking (60 spaces)	M2	1,800	100	180,000
	Carparking - Gravel (60 cars)	M2	1,800	25	45,000
	Balance of funds	ITEM			(4,000)

SUB-TOTAL					\$ 1,001,000
PRELIMINARIES (Included Above)	- %				\$ -
DESIGN VARIABLE	5.00 %				\$ 50,000
COST ESCALATION TO TENDER	- %				\$ -
COST ESCALATION DURING CONSTRUCTION	2.00 %				\$ 21,000
CONTRACT CONTINGENCY	2.50 %				\$ 27,000
PROFESSIONAL FEES	11.00 %				\$ 121,000
LOOSE FURNITURE & EQUIPMENT (Excluded)	ITEM				\$ -
ANTICIPATED TOTAL PROJECT COST (Excluding GST)					\$ 1,220,000
(Fixed Price Contract - November 2005)					

ELEM	DESCRIPTION	UNIT	QUANTITY	RATE (\$)	COST (\$)
	Site Works and External Services				
	Site preparation & demolition	ITEM			20,000
	Roads, footpaths and paved areas	ITEM			32,000
	Boundary walls, fences and gates	ITEM			16,000
	Outbuildings and covered ways (Nil)	ITEM			-
	Landscaping and Improvements	ITEM			32,000
	External stormwater drainage	ITEM			32,000
	External sewer drainage	ITEM			16,000
	External water supply	ITEM			8,000
	External gas reticulation	ITEM			4,000
	External fire protection	ITEM			8,000
	External light & power	ITEM			20,000
	External communications	ITEM			4,000
	Balance of funds	ITEM			(3,000)

SUB-TOTAL					\$ 189,000
PRELIMINARIES (Included Above)	- %				\$ -
DESIGN VARIABLE	5.00 %				\$ 9,000
COST ESCALATION TO TENDER	- %				\$ -
COST ESCALATION DURING CONSTRUCTION	2.00 %				\$ 4,000
CONTRACT CONTINGENCY	2.50 %				\$ 5,000
PROFESSIONAL FEES	11.00 %				\$ 23,000
LOOSE FURNITURE & EQUIPMENT (Excluded)	ITEM				\$ -
ANTICIPATED TOTAL PROJECT COST (Excluding GST)					\$ 230,000
(Fixed Price Contract - November 2005)					

AF771740P

10/04/2008 \$187 173





PROWSE QUANTITY SURVEYORS PTY LTD

ABN 83 097 049 548 ACN 097 049 548

PROPOSED NEW COMMUNITY FACILITIES - AURORA NTH EPPING
NORTHERN P-12 FOOTBALL / CRICKET OVAL
 Pavilion Not Provided

JOB 4605
 DATE 23/08/2007
 FECA -
 UCA -
 REF U/4

CLIENT: VicUrban

ELEM	DESCRIPTION	UNIT	QUANTITY	RATE (\$)	COST (\$)
	Oval Works				
	Senior Ovals (16,000m2, Approx 165x130m)	No	1	480,000	480,000
	Training lights (1 No oval)	No	1	30,000	30,000
	Car parking (Not Required)	ITEM			-
	Credit for D.E. & T. funds for oval (Nil)	ITEM			-
	Balance of funds	ITEM			(1,000)

SUB-TOTAL					\$ 509,000
PRELIMINARIES (Included Above)	- %				\$ -
DESIGN VARIABLE	5.00 %				\$ 25,000
COST ESCALATION TO TENDER	- %				\$ -
COST ESCALATION DURING CONSTRUCTION	2.00 %				\$ 11,000
CONTRACT CONTINGENCY	2.50 %				\$ 14,000
PROFESSIONAL FEES	11.00 %				\$ 61,000
LOOSE FURNITURE & EQUIPMENT (Excluded)	ITEM				\$ -
ANTICIPATED TOTAL PROJECT COST (Excluding GST)					\$ 620,000

(Fixed Price Contract - November 2005)

ELEM	DESCRIPTION	UNIT	QUANTITY	RATE (\$)	COST (\$)
	Site Works and External Services				
	Site preparation & demolition	ITEM			15,000
	Roads, footpaths and paved areas	ITEM			20,000
	Boundary walls, fences and gates	ITEM			10,000
	Outbuildings and covered ways (Nil)	ITEM			-
	Landscaping and Improvements	ITEM			10,000
	External stormwater drainage	ITEM			15,000
	External sewer drainage (Nil)	ITEM			-
	External water supply	ITEM			2,000
	External gas reticulation (Nil)	ITEM			-
	External fire protection (Nil)	ITEM			-
	External light & power	ITEM			10,000
	External communications	ITEM			1,000
	Balance of funds	ITEM			(1,000)

SUB-TOTAL					\$ 82,000
PRELIMINARIES (Included Above)	- %				\$ -
DESIGN VARIABLE	5.00 %				\$ 4,000
COST ESCALATION TO TENDER	- %				\$ -
COST ESCALATION DURING CONSTRUCTION	2.00 %				\$ 2,000
CONTRACT CONTINGENCY	2.50 %				\$ 2,000
PROFESSIONAL FEES	11.00 %				\$ 10,000
LOOSE FURNITURE & EQUIPMENT (Excluded)	ITEM				\$ -
ANTICIPATED TOTAL PROJECT COST (Excluding GST)					\$ 100,000

(Fixed Price Contract - November 2005)

AF771740P

10/04/2008 - \$187

173

