

Contract for the sale and purchase of land 2019 edition

TERM	MEANING OF TERM	eCOS ID: 102846130	NSW DAN:
vendor's agent	Upstate Real Estate Level 1, Suite 15, 888 Pittwater Road, DEE WHY NSW 2099		Phone: 02 9971 9000 Fax: Ref: Jeff Johnson
co-agent			
vendor	BILJANA TRKULJA 32C Beacon Hill Road, BEACON HILL NSW 2100		
vendor's solicitor	A S Laumberg, Solicitor 6/ 527 Old South Head Road, ROSE BAY NSW 2029		Phone: 02 9371 7243 Fax: Ref: Trkulja
date for completion	42 days after the contract date (clause 15)		Email: aslaumberg@hotmail.com
land	32C BEACON HILL ROAD, BEACON HILL NSW 2100 (Address, plan details and title reference)		
	LOT 56 IN DEPOSITED PLAN 1133562 56/1133562		
	<input checked="" type="checkbox"/> VACANT POSSESSION <input type="checkbox"/> Subject to existing tenancies		
improvements	<input checked="" type="checkbox"/> HOUSE <input type="checkbox"/> garage <input type="checkbox"/> carport <input type="checkbox"/> home unit <input type="checkbox"/> carspace <input type="checkbox"/> storage space <input type="checkbox"/> none <input type="checkbox"/> other:		
attached copies	<input checked="" type="checkbox"/> documents in the List of Documents as marked or as numbered: <input type="checkbox"/> other documents:		

A real estate agent is permitted by legislation to fill up the items in this box in a sale of residential property.

inclusions	<input checked="" type="checkbox"/> blinds <input checked="" type="checkbox"/> dishwasher <input checked="" type="checkbox"/> light fittings <input checked="" type="checkbox"/> stove <input checked="" type="checkbox"/> built-in wardrobes <input checked="" type="checkbox"/> fixed floor coverings <input checked="" type="checkbox"/> range hood <input type="checkbox"/> pool equipment <input checked="" type="checkbox"/> clothes line <input checked="" type="checkbox"/> insect screens <input checked="" type="checkbox"/> solar panels <input checked="" type="checkbox"/> TV antenna <input checked="" type="checkbox"/> curtains <input checked="" type="checkbox"/> other: timber shutters, NBN box
exclusions	
purchaser	
purchaser's solicitor	Phone: Fax: Ref: Email:
price	\$
deposit	\$ (10% of the price, unless otherwise stated)
balance	\$
contract date	(if not stated, the date this contract was made)

buyer's agent

vendor

witness

GST AMOUNT (optional)

The price includes

GST of: \$ Nil

purchaser

☐ JOINT TENANTS

☐ tenants in common

☐ in unequal shares

witness

BREACH OF COPYRIGHT MAY RESULT IN LEGAL ACTION

Trkulja

102846130

vendor agrees to accept a **deposit-bond** (clause 3)

☐ NO ☐ yes

Nominated Electronic Lodgment Network (ELN) (clause 30)

Electronic transaction (clause 30)

☐ no ☒ YES

(if no, vendor must provide further details, such as the proposed applicable waiver, in the space below, or *serve within 14 days* of the contract date):

Tax information (the parties promise this is correct as far as each party is aware)

land tax is adjustable

☒ NO ☐ yes

GST: Taxable supply

☒ NO ☐ yes in full ☐ yes to an extent

Margin scheme will be used in making the taxable supply

☐ NO ☐ yes

This sale is not a taxable supply because (one or more of the following may apply) the sale is:

- ☐ not made in the course or furtherance of an enterprise that the vendor carries on (section 9-5(b))
- ☐ by a vendor who is neither registered nor required to be registered for GST (section 9-5(d))
- ☐ GST-free because the sale is the supply of a going concern under section 38-325
- ☐ GST-free because the sale is subdivided farm land or farm land supplied for farming under Subdivision 38-O
- ☒ input taxed because the sale is of eligible residential premises (sections 40-65, 40-75(2) and 195-1)

Purchaser must make an *GSTRW payment* (residential withholding payment)

☐ NO ☐ yes (if yes, vendor must provide further details)

If the further details below are not fully completed at the contract date, the vendor must provide all these details in a separate notice *within 14 days* of the contract date.

GSTRW payment (GST residential withholding payment) – further details

Frequently the supplier will be the vendor. However, sometimes further information will be required as to which entity is liable for GST, for example, if the supplier is a partnership, a trust, part of a GST group or a participant in a GST joint venture.

Supplier's name:

Supplier's ABN:

Supplier's GST branch number (if applicable):

Supplier's business address:

Supplier's email address:

Supplier's phone number:

Supplier's proportion of *GSTRW payment*: \$

If more than one supplier, provide the above details for each supplier.

Amount purchaser must pay – price multiplied by the *RW rate* (residential withholding rate): \$

Amount must be paid: ☐ AT COMPLETION ☐ at another time (specify):

Is any of the consideration not expressed as an amount in money? ☐ NO ☐ yes

If "yes", the GST inclusive market value of the non-monetary consideration: \$

Other details (including those required by regulation or the ATO forms):

List of Documents

General	Strata or community title (clause 23 of the contract)
<input checked="" type="checkbox"/> 1 property certificate for the land	<input type="checkbox"/> 32 property certificate for strata common property
<input checked="" type="checkbox"/> 2 plan of the land	<input type="checkbox"/> 33 plan creating strata common property
<input type="checkbox"/> 3 unregistered plan of the land	<input type="checkbox"/> 34 strata by-laws
<input type="checkbox"/> 4 plan of land to be subdivided	<input type="checkbox"/> 35 strata development contract or statement
<input type="checkbox"/> 5 document that is to be lodged with a relevant plan	<input type="checkbox"/> 36 strata management statement
<input checked="" type="checkbox"/> 6 section 10.7(2) planning certificate under Environmental Planning and Assessment Act 1979	<input type="checkbox"/> 37 strata renewal proposal
<input checked="" type="checkbox"/> 7 additional information included in that certificate under section 10.7(5)	<input type="checkbox"/> 38 strata renewal plan
<input checked="" type="checkbox"/> 8 sewerage infrastructure location diagram (service location diagram)	<input type="checkbox"/> 39 leasehold strata - lease of lot and common property
<input checked="" type="checkbox"/> 9 sewer lines location diagram (sewerage service diagram)	<input type="checkbox"/> 40 property certificate for neighbourhood property
<input checked="" type="checkbox"/> 10 document that created or may have created an easement, profit à prendre, restriction on use or positive covenant disclosed in this contract	<input type="checkbox"/> 41 plan creating neighbourhood property
<input type="checkbox"/> 11 <i>planning agreement</i>	<input type="checkbox"/> 42 neighbourhood development contract
<input type="checkbox"/> 12 section 88G certificate (positive covenant)	<input type="checkbox"/> 43 neighbourhood management statement
<input type="checkbox"/> 13 survey report	<input type="checkbox"/> 44 property certificate for precinct property
<input type="checkbox"/> 14 building information certificate or building certificate given under <i>legislation</i>	<input type="checkbox"/> 45 plan creating precinct property
<input type="checkbox"/> 15 lease (with every relevant memorandum or variation)	<input type="checkbox"/> 46 precinct development contract
<input type="checkbox"/> 16 other document relevant to tenancies	<input type="checkbox"/> 47 precinct management statement
<input type="checkbox"/> 17 licence benefiting the land	<input type="checkbox"/> 48 property certificate for community property
<input type="checkbox"/> 18 old system document	<input type="checkbox"/> 49 plan creating community property
<input type="checkbox"/> 19 Crown purchase statement of account	<input type="checkbox"/> 50 community development contract
<input type="checkbox"/> 20 building management statement	<input type="checkbox"/> 51 community management statement
<input type="checkbox"/> 21 form of requisitions	<input type="checkbox"/> 52 document disclosing a change of by-laws
<input type="checkbox"/> 22 <i>clearance certificate</i>	<input type="checkbox"/> 53 document disclosing a change in a development or management contract or statement
<input type="checkbox"/> 23 land tax certificate	<input type="checkbox"/> 54 document disclosing a change in boundaries
Home Building Act 1989	<input type="checkbox"/> 55 information certificate under Strata Schemes Management Act 2015
<input type="checkbox"/> 24 insurance certificate	<input type="checkbox"/> 56 information certificate under Community Land Management Act 1989
<input type="checkbox"/> 25 brochure or warning	<input type="checkbox"/> 57 disclosure statement - off the plan contract
<input type="checkbox"/> 26 evidence of alternative indemnity cover	<input type="checkbox"/> 58 other document relevant to off the plan contract
Swimming Pools Act 1992	Other
<input type="checkbox"/> 27 certificate of compliance	<input type="checkbox"/> 59
<input type="checkbox"/> 28 evidence of registration	
<input type="checkbox"/> 29 relevant occupation certificate	
<input type="checkbox"/> 30 certificate of non-compliance	
<input type="checkbox"/> 31 detailed reasons of non-compliance	

HOLDER OF STRATA OR COMMUNITY TITLE RECORDS – Name, address, email address and telephone number

ADDITIONAL CLAUSES

33. Words importing the singular number or plural number shall include the plural number and singular number respectively and words importing any gender shall include each other gender.
34. If either party is unable or unwilling to complete by the completion date, the other party shall be entitled at any time after the completion date to serve a notice to complete making the time for completion essential. Such a notice shall give not less than 14 days' notice after the day immediately following the day on which the notice is received by the recipient of the notice. A notice to complete of such duration is considered by the parties to be reasonable and sufficient to render the time for completion essential.
35. If completion does not occur on or before the completion date, without default by the Vendor, and as a result of the breach or default of the Purchaser, the Vendor is entitled to recover from the Purchaser as liquidated damages, payable on completion:
 - (a) interest on the balance purchase price at the rate of 6% per annum calculated at a daily rate from the completion date to the actual date of completion, to compensate the Vendor for the delay, to be added to the balance payable on completion and it is agreed that this amount is a genuine pre-estimate of the Vendor's loss of interest for the purchase money and liability for rates and outgoings; and
 - (b) the sum of \$330.00 (including GST) to be allowed by the Purchaser as an additional adjustment on completion to cover the cost and expenses of any Notice to Complete issued by the Vendor and served on the Purchaser, such amount being a genuine pre-estimate of the fees involved.
36. The Purchaser shall not be entitled to require the Vendor prior to completion to register any Discharge of Mortgage or Withdrawal of Caveat registered on the title to the property but shall accept on settlement a properly executed Discharge or Withdrawal as the case may be in registrable form and the Vendor shall pay or allow to the Purchaser the appropriate registration fees.
37. The Purchaser acknowledges that it has inspected the property and any inclusions and that it is purchasing the same in their present state and condition of repair without representation as to quality or fitness for a particular purpose.

38. Without in any manner negating, limiting or restricting any rights or remedies which would have been available to the Vendor at law or in equity had this clause not been included herein, should the Purchaser or if more than one, any of them, prior to completion:
- (a) die or become mentally ill then the Vendor may rescind this Contract by notice in writing forwarded to the solicitor named in this Contract as the Purchaser's solicitor and thereupon this Contract shall be at an end and the Provisions of Clause 19 shall apply; or
 - (b) be declared bankrupt or enter into any scheme or make any assignment for the benefit of creditors or being a company resolve to go into liquidation or have a petition for the winding up of the Purchaser presented or enter into any scheme of arrangement with its creditors under the Corporations Act or should any liquidator, receiver or official manager be appointed in respect of the Purchaser then the Purchaser shall be deemed to be in default and the provisions of Clause 9 shall apply.

This clause shall apply mutatis mutandis for the benefit of the Purchaser.

39. The Purchaser acknowledges that in entering into this Contract it has not relied upon any statements, representations or warranty except as are set out in this Contract or implied by law.
40. The Purchaser shall take title subject to the existing water, sewerage, gas, electricity, telephone and other services and installations. No objection, requisition or claim for compensation shall be made by the Purchaser on the grounds that no rights or easements exist in respect of all or any of such services or installations or that no such right or easements can be obtained or in respect of any defects in such services or installations.
41. The Purchaser warrants that it was not introduced to the to the property by any agent other than the one named on the front page of this Contract. The Purchaser indemnifies the Vendor against any claim for commission by any other agent in respect of the sale of the property. The provisions of this clause will not merge on completion.
- 42.. In the event that the Vendor requires the release of the deposit in order to use the money to pay for a deposit for the purchase of another property and/or costs and disbursements and/or stamp duty in respect of that property, the Purchaser agrees to the release and hereby directs the Vendor's agent/solicitor to release the deposit or so much of it as is required by the Vendor.



FOLIO: 56/1133562

SEARCH DATE	TIME	EDITION NO	DATE
-----	----	-----	----
25/7/2022	6:10 PM	6	6/8/2020

LAND

LOT 56 IN DEPOSITED PLAN 1133562

AT BEACON HILL

LOCAL GOVERNMENT AREA NORTHERN BEACHES

PARISH OF MANLY COVE COUNTY OF CUMBERLAND

TITLE DIAGRAM DP1133562

FIRST SCHEDULE

BILJANA TRKULJA

(T AQ299792)

SECOND SCHEDULE (17 NOTIFICATIONS)

- 1 RESERVATIONS AND CONDITIONS IN THE CROWN GRANT(S)
- 2 2032675 EASEMENT TO DRAIN WATER & SEWAGE 1 WIDE APPURTENANT
TO THE LAND ABOVE DESCRIBED AFFECTING THE PART SHOWN
SO BURDENED IN PLAN WITH 2032675
- 3 2032676 RIGHT OF CARRIAGEWAY 5 WIDE AFFECTING PART OF THE
LAND ABOVE DESCRIBED SHOWN SO BURDENED IN THE TITLE
DIAGRAM
- 4 2032676 EASEMENT FOR SERVICES 5 WIDE AFFECTING PART OF THE
LAND ABOVE DESCRIBED SHOWN SO BURDENED IN THE TITLE
DIAGRAM
- 5 DP1041179 EASEMENT TO DRAIN WATER 1 METRE(S) WIDE APPURTENANT
TO THE LAND ABOVE DESCRIBED
- 6 DP1041179 RIGHT OF CARRIAGEWAY 5 METRE(S) WIDE AFFECTING THE
PART(S) SHOWN SO BURDENED IN THE TITLE DIAGRAM
- 7 DP1041179 EASEMENT FOR SERVICES 5 WIDE AFFECTING THE PART(S)
SHOWN SO BURDENED IN THE TITLE DIAGRAM
- 8 DP1064531 EASEMENT TO DRAIN WATER 1.2 METRE(S) WIDE APPURTENANT
TO THE LAND ABOVE DESCRIBED
- 9 DP1133562 RIGHT OF CARRIAGEWAY AND EASEMENT FOR SERVICES 5
METRE(S) WIDE AND VARIABLE AFFECTING THE PART(S) SHOWN
SO BURDENED IN THE TITLE DIAGRAM
- 10 DP1133562 RIGHT OF CARRIAGEWAY AND EASEMENT FOR SERVICES 5
METRE(S) WIDE AND VARIABLE APPURTENANT TO THE LAND
ABOVE DESCRIBED
- 11 DP1133562 EASEMENT TO DRAIN WATER 5 METRE(S) WIDE AFFECTING THE
PART(S) SHOWN SO BURDENED IN THE TITLE DIAGRAM
- 12 DP1133562 POSITIVE COVENANT REFERRED TO AND NUMBERED (3) IN THE
S. 88B INSTRUMENT
- 13 DP1133562 POSITIVE COVENANT REFERRED TO AND NUMBERED (4) IN THE

END OF PAGE 1 - CONTINUED OVER

Trkulja

PRINTED ON 25/7/2022

FOLIO: 56/1133562

PAGE 2

SECOND SCHEDULE (17 NOTIFICATIONS) (CONTINUED)

S. 88B INSTRUMENT

- 14 DP1133562 EASEMENT FOR SERVICES 1 METRE(S) WIDE APPURTENANT TO
THE LAND ABOVE DESCRIBED
- 15 AG902470 RIGHT OF CARRIAGEWAY AFFECTING THE PART SHOWN AS
'RIGHT OF CARRIAGEWAY 5 WIDE AND VARIABLE' IN DP1133562
- 16 DP1189521 EASEMENT FOR SERVICES 0.5 METRE(S) WIDE APPURTENANT
TO THE LAND ABOVE DESCRIBED
- 17 AQ299793 MORTGAGE TO COMMONWEALTH BANK OF AUSTRALIA

NOTATIONS

UNREGISTERED DEALINGS: NIL

*** END OF SEARCH ***

Trkulja

PRINTED ON 25/7/2022

* Any entries preceded by an asterisk do not appear on the current edition of the Certificate of Title. Warning: the information appearing under notations has not been formally recorded in the Register. InfoTrack an approved NSW Information Broker hereby certifies that the information contained in this document has been provided electronically by the Registrar General in accordance with Section 96B(2) of the Real Property Act 1900.



SIGNATURES AND SEALS ONLY

DP1133562 P

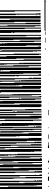

Registered: 04-09-2009

Title System: TORRENS

Purpose: SUBDIVISION

Rel. Map: U1860-63

Last Plan: DP5830

PLAN OF

SUBDIVISION OF
LOT 12 DP5830

Lengths are in metres. Reduction Ratio 1:250

LGA: WARRINGAH

Locality: BEACON HILL

Parish: MANLY COVE

County: CUMBERLAND

THIS IS SHEET 1 OF 2 SHEETS

Surveyors (Practitioners) Regulation 2001

1. PETER JOHN JOHNSON
of 16 BELLAIR AVE., TERNY HILLS 2084
hereby certify that the survey represented on this plan is
accurate and has been made in accordance with the Surveyors
(Practitioners) Regulation 2001 and was completed on
2 DEC. 2001

The survey relates to: LOT 12 DP5830

I have specified the land actually surveyed or
the subject of the surveySignature: *Peter John Johnson* 2 DEC. '03

Surveyor's name and address for 2009

Type: Subdivision/alteration

Plans used in preparation of survey/alteration

DP5830 DP531821 DP1041179

DP27167 DP543991 DP1042912

DP401126 DP865294 DP1054991

DP418570 DP864400 DP1064531

DP528668 DP1035744 DP1050129

PANEL FOR USE ONLY for statements of
intention to dedicate public roads or to create
restrictions on the use of land or positive
covenants.PURSUANT TO SEC. 88B OF THE
CONVEYANCING ACT 1919, IT IS
INTENDED TO CREATE:1. RIGHT OF CARRIAGEWAY AND
EASEMENT FOR SERVICES 5 WIDE
& VARIABLE

2. EASEMENT TO DRAIN WATER 5 WIDE (P)

3. POSITIVE COVENANT

4. POSITIVE COVENANT

5. EASEMENT FOR SERVICES 1 WIDE

Plan Drawing only to appear in this space

PLAN FORM 2 (APPROVED FORM 3)

Plan Drawing only to appear in this space

* OFFICE USE ONLY

PLAN FORM 2 (APPROVED FORM 3)

Plan Drawing only to appear in this space

* OFFICE USE ONLY

PLAN FORM 2 (APPROVED FORM 3)

Plan Drawing only to appear in this space

* OFFICE USE ONLY

PLAN FORM 2 (APPROVED FORM 3)

Plan Drawing only to appear in this space

* OFFICE USE ONLY

PLAN FORM 2 (APPROVED FORM 3)

Plan Drawing only to appear in this space

* OFFICE USE ONLY

PLAN FORM 2 (APPROVED FORM 3)

Plan Drawing only to appear in this space

* OFFICE USE ONLY

PLAN FORM 2 (APPROVED FORM 3)

Plan Drawing only to appear in this space

* OFFICE USE ONLY

PLAN FORM 2 (APPROVED FORM 3)

Plan Drawing only to appear in this space

* OFFICE USE ONLY

PLAN FORM 2 (APPROVED FORM 3)

Plan Drawing only to appear in this space

* OFFICE USE ONLY

PLAN FORM 2 (APPROVED FORM 3)

Plan Drawing only to appear in this space

* OFFICE USE ONLY

PLAN FORM 2 (APPROVED FORM 3)

Plan Drawing only to appear in this space

* OFFICE USE ONLY

PLAN FORM 2 (APPROVED FORM 3)

Plan Drawing only to appear in this space

* OFFICE USE ONLY

PLAN FORM 2 (APPROVED FORM 3)

Plan Drawing only to appear in this space

* OFFICE USE ONLY

PLAN FORM 2 (APPROVED FORM 3)

Plan Drawing only to appear in this space

* OFFICE USE ONLY

PLAN FORM 2 (APPROVED FORM 3)

Plan Drawing only to appear in this space

* OFFICE USE ONLY

PLAN FORM 2 (APPROVED FORM 3)

Plan Drawing only to appear in this space

* OFFICE USE ONLY

PLAN FORM 2 (APPROVED FORM 3)

Plan Drawing only to appear in this space

* OFFICE USE ONLY

PLAN FORM 2 (APPROVED FORM 3)

Plan Drawing only to appear in this space

* OFFICE USE ONLY

PLAN FORM 2 (APPROVED FORM 3)

Plan Drawing only to appear in this space

* OFFICE USE ONLY

PLAN FORM 2 (APPROVED FORM 3)

Plan Drawing only to appear in this space

* OFFICE USE ONLY

PLAN FORM 2 (APPROVED FORM 3)

Plan Drawing only to appear in this space

* OFFICE USE ONLY

PLAN FORM 2 (APPROVED FORM 3)

Plan Drawing only to appear in this space

* OFFICE USE ONLY

PLAN FORM 2 (APPROVED FORM 3)

Plan Drawing only to appear in this space

* OFFICE USE ONLY

PLAN FORM 2 (APPROVED FORM 3)

Plan Drawing only to appear in this space

* OFFICE USE ONLY

PLAN FORM 2 (APPROVED FORM 3)

Plan Drawing only to appear in this space

* OFFICE USE ONLY

PLAN FORM 2 (APPROVED FORM 3)

Plan Drawing only to appear in this space

* OFFICE USE ONLY

PLAN FORM 2 (APPROVED FORM 3)

Plan Drawing only to appear in this space

* OFFICE USE ONLY

PLAN FORM 2 (APPROVED FORM 3)

Plan Drawing only to appear in this space

* OFFICE USE ONLY

PLAN FORM 2 (APPROVED FORM 3)

Plan Drawing only to appear in this space

* OFFICE USE ONLY

PLAN FORM 2 (APPROVED FORM 3)

Plan Drawing only to appear in this space

* OFFICE USE ONLY

PLAN FORM 2 (APPROVED FORM 3)

Plan Drawing only to appear in this space

* OFFICE USE ONLY

PLAN FORM 2 (APPROVED FORM 3)

Plan Drawing only to appear in this space

* OFFICE USE ONLY

PLAN FORM 2 (APPROVED FORM 3)

Plan Drawing only to appear in this space

* OFFICE USE ONLY

PLAN FORM 2 (APPROVED FORM 3)

Plan Drawing only to appear in this space

* OFFICE USE ONLY

PLAN FORM 2 (APPROVED FORM 3)

Plan Drawing only to appear in this space

* OFFICE USE ONLY

PLAN FORM 2 (APPROVED FORM 3)

Plan Drawing only to appear in this space

* OFFICE USE ONLY

PLAN FORM 2 (APPROVED FORM 3)

Plan Drawing only to appear in this space

* OFFICE USE ONLY

PLAN FORM 2 (APPROVED FORM 3)

Plan Drawing only to appear in this space

* OFFICE USE ONLY

PLAN FORM 2 (APPROVED FORM 3)

Plan Drawing only to appear in this space

* OFFICE USE ONLY

PLAN FORM 2 (APPROVED FORM 3)

Plan Drawing only to appear in this space

* OFFICE USE ONLY

PLAN FORM 2 (APPROVED FORM 3)

Plan Drawing only to appear in this space

* OFFICE USE ONLY

PLAN FORM 2 (APPROVED FORM 3)

Plan Drawing only to appear in this space

* OFFICE USE ONLY

PLAN FORM 2 (APPROVED FORM 3)

Plan Drawing only to appear in this space

* OFFICE USE ONLY

PLAN FORM 2 (APPROVED FORM 3)

Plan Drawing only to appear in this space

* OFFICE USE ONLY

PLAN FORM 2 (APPROVED FORM 3)

Plan Drawing only to appear in this space

* OFFICE USE ONLY

PLAN FORM 2 (APPROVED FORM 3)

Plan Drawing only to appear in this space

* OFFICE USE ONLY

PLAN FORM 2 (APPROVED FORM 3)

Plan Drawing only to appear in this space

* OFFICE USE ONLY

PLAN FORM 2 (APPROVED FORM 3)

Plan Drawing only to appear in this space

* OFFICE USE ONLY

PLAN FORM 2 (APPROVED FORM 3)

Plan Drawing only to appear in this space

* OFFICE USE ONLY

PLAN FORM 2 (APPROVED FORM 3)

Plan Drawing only to appear in this space

* OFFICE USE ONLY

PLAN FORM 2 (APPROVED FORM 3)

Plan Drawing only to appear in this space

* OFFICE USE ONLY

PLAN FORM 2 (APPROVED FORM 3)

Plan Drawing only to appear in this space

* OFFICE USE ONLY

PLAN FORM 2 (APPROVED FORM 3)

Plan Drawing only to appear in this space

* OFFICE USE ONLY

PLAN FORM 2 (APPROVED FORM 3)

Plan Drawing only to appear in this space

* OFFICE USE ONLY

PLAN FORM 2 (APPROVED FORM 3)

Plan Drawing only to appear in this space

* OFFICE USE ONLY

PLAN FORM 2 (APPROVED FORM 3)

Plan Drawing only to appear in this space

* OFFICE USE ONLY

PLAN FORM 2 (APPROVED FORM 3)

Plan Drawing only to appear in this space

* OFFICE USE ONLY

PLAN FORM 2 (APPROVED FORM 3)

Plan Drawing only to appear in this space

* OFFICE USE ONLY

PLAN FORM 2 (APPROVED FORM 3)

Plan Drawing only to appear in this space

* OFFICE USE ONLY

PLAN FORM 2 (APPROVED FORM 3)

Plan Drawing only to appear in this space

* OFFICE USE ONLY

PLAN FORM 2 (APPROVED FORM 3)

Plan Drawing only to appear in this space

* OFFICE USE ONLY

PLAN FORM 2 (APPROVED FORM 3)

Plan Drawing only to appear in this space

* OFFICE USE ONLY

PLAN FORM 2 (APPROVED FORM 3)

Plan Drawing only to appear in this space

* OFFICE USE ONLY

PLAN FORM 2 (APPROVED FORM 3)

Plan Drawing only to appear in this space

* OFFICE USE ONLY

PLAN FORM 2 (APPROVED FORM 3)

Plan Drawing only to appear in this space

* OFFICE USE ONLY

PLAN FORM 2 (APPROVED FORM 3)

Plan Drawing only to appear in this space

* OFFICE USE ONLY

PLAN FORM 2 (APPROVED FORM 3)

Plan Drawing only to appear in this space

* OFFICE USE ONLY

PLAN FORM 2 (APPROVED FORM 3)

Plan Drawing only to appear in this space

* OFFICE USE ONLY

PLAN FORM 2 (APPROVED FORM 3)

Plan Drawing only to appear in this space

* OFFICE USE ONLY

PLAN FORM 2 (APPROVED FORM 3)

Plan Drawing only to appear in this space

* OFFICE USE ONLY

PLAN FORM 2 (APPROVED FORM 3)

Plan Drawing only to appear in this space

* OFFICE USE ONLY

PLAN FORM 2 (APPROVED FORM 3)

Plan Drawing only to appear in this space

* OFFICE USE ONLY

PLAN FORM 2 (APPROVED FORM 3)

Plan Drawing only to appear in this space

* OFFICE USE ONLY

PLAN FORM 2 (APPROVED FORM 3)

Plan Drawing only to appear in this space

* OFFICE USE ONLY

PLAN FORM 2 (APPROVED FORM 3)

Plan Drawing only to appear in this space

* OFFICE USE ONLY

PLAN FORM 2 (APPROVED FORM 3)

Plan Drawing only to appear in this space

* OFFICE USE ONLY

PLAN FORM 2 (APPROVED FORM 3)

Plan Drawing only to appear in this space

* OFFICE USE ONLY

PLAN FORM 2 (APPROVED FORM 3)

Plan Drawing only to appear in this space

* OFFICE USE ONLY

PLAN FORM 2 (APPROVED FORM 3)

Plan Drawing only to appear in this space

* OFFICE USE ONLY

PLAN FORM 2 (APPROVED FORM 3)

Plan Drawing only to appear in this space

* OFFICE USE ONLY

PLAN FORM 2 (APPROVED FORM 3)

Plan Drawing only to appear in this space

* OFFICE USE ONLY

PLAN FORM 2 (APPROVED FORM 3)

Plan Drawing only to appear in this space

* OFFICE USE ONLY

PLAN FORM 2 (APPROVED FORM 3)

Plan Drawing only to appear in this space

* OFFICE USE ONLY

PLAN FORM 2 (APPROVED FORM 3)

Plan Drawing only to appear in this space

* OFFICE USE ONLY

PLAN FORM 2 (APPROVED FORM 3)

Plan Drawing only to appear in this space

* OFFICE USE ONLY

PLAN FORM 2 (APPROVED FORM 3)

Plan Drawing only to appear in this space

* OFFICE USE ONLY

PLAN FORM 2 (APPROVED FORM 3)

Plan Drawing only to appear in this space

* OFFICE USE ONLY

PLAN FORM 2 (APPROVED FORM 3)

Plan Drawing only to appear in this space

* OFFICE USE ONLY

PLAN FORM 2 (APPROVED FORM 3)

Plan Drawing only to appear in this space

* OFFICE USE ONLY

PLAN FORM 2 (APPROVED FORM 3)

Plan Drawing only to appear in this space

* OFFICE USE ONLY

PLAN FORM 2 (APPROVED FORM 3)

Plan Drawing only to appear in this space

* OFFICE USE ONLY

PLAN FORM 2 (APPROVED FORM 3)

Plan Drawing only to appear in this space

* OFFICE USE ONLY

PLAN FORM 2 (APPROVED FORM 3)

Plan Drawing only to appear in this space

* OFFICE USE ONLY

PLAN FORM 2 (APPROVED FORM 3)

10508

**INSTRUMENT SETTING OUT TERMS OF EASEMENTS OR PROFITS A PRENDRE
INTENDED TO BE CREATED OR RELEASED AND OF RESTRICTION ON THE USE OF LAND
OR POSITIVE COVENANTS INTENDED TO BE CREATED PURSUANT TO SECTION 88B
CONVEYANCING ACT 1919.**



Sheet 1 of 2 sheets

DP1133562 B

Showing subdivision of Lot 12 in DP5830

Full name
and address

Rocco Romeo
48 Consul Road
Brookvale. 2100

Part 1 (Creation)

Number of item shown in the intention panel on the plan.	Identity of easement, profit a prendre, restriction or positive covenant to be created and referred to in the plan.	Burdened lot (s)	Benefited lot(s), road (s) bodies or Prescribed Authorities.
1.	Right of carriageway, and easement for services 5 wide and variable.	55 (CDEFG) 56 (ABCD)	56 55
2.	Easement to drain water 5 wide. (P)	56 (ABCDHI)	55
3.	Positive Covenant	55 and 56	Warringah Council
4.	Positive Covenant	55 and 56	Warringah Council
5	Easement for services 1 wide.	55	56. LOTS 53 & 54 DP1064531

Part 2 (Terms)

Terms of Right of carriageway, Easement to drain water and Easement for services are within the meaning of the Conveyancing Act

Terms of positive covenant numbered 3 in plan.

Future proprietors of the land shall design and construct an on- site stormwater detention system in conjunction with any development on the land.

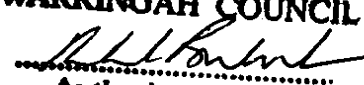

/ 2.

WARRINGAH COUNCIL

Authorised Person

**INSTRUMENT SETTING OUT TERMS OF EASEMENTS OR PROFITS A PRENDRE
INTENDED TO BE CREATED OR RELEASED AND OF RESTRICTION ON THE USE OF LAND
OR POSITIVE COVENANTS INTENDED TO BE CREATED PURSUANT TO SECTION 88B
CONVEYANCING ACT 1919.**

Sheet 2 of 2 sheets

DP1133562

Showing subdivision of Lot 12 in DP5830

Terms of positive covenant numbered 4 in plan.

A report prepared by a Qualified Geotechnical Engineer shall be submitted in conjunction with any Building Application for a residential dwelling or associated structure on the land.

SIGNED in my presence by

.....

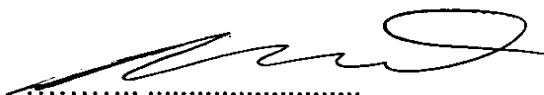
.....

Signature of Witness

LOU POLITO

Solicitor

575 Kingsway

Miranda 2228

.....
Name of Witness (BLOCK LETTERS)

WARRINGAH COUNCIL

.....
Authorised Person

Warringah Council.....

REGISTERED



04-09-2009

97-01TG



TRANSFER GRANTING EASEMENT

Real Property Act 1900



2032675 J

Office of State Revenue use only

00*01\$ 120396 1932 04 201083834/02
N.S.W. STAMP DUTY

(A) **LAND**

Show no more than 20 References to Title

SERVIENT TENEMENT (Land Burdened)	DOMINANT TENEMENT (Land Benefited)
Folio Identifier B/399285	Folio Identifier 12/5830

(B) **LODGED BY**

L.T.O. Box 886A	Name, Address or DX and Telephone NUGENT WALLMAN & carter 61 Macquarie Street, Sydney.	TG
REFERENCE (max. 15 characters): 40370		

(C) **TRANSFEEEE**

~~TRANSFEROR~~
(Registered Proprietor of servient tenement)

ROCCO ROMEO

(D) acknowledges receipt of the consideration of **One dollar**

(E) and TRANSFERS and GRANTS **Easement to drain water and ^{SEWAGE} sewerage 1 metre wide &**

out of the servient tenement and appurtenant to the dominant tenement, to the TRANSFEEEE.

OVER

(F) ~~TRANSFEEEE~~ **TRANSFEROR:** **EVERBROOK PTY. LIMITED (ACN 050 210 761)**
(Registered Proprietor of dominant tenement)

(G) subject to the following **ENCUMBRANCES** 1. **0.283487** 2. **0.283488** 3.

(H) We certify this dealing correct for the purposes of the Real Property Act 1900.

DATE **29 February 1996**

Signed in my presence by the ~~Transferor~~ **Transferee** who is personally known to me.

Signature of Witness

LOU POLITO
Name of Witness (BLOCK LETTERS)

Signature of Transferor

SOLICITOR MARY
Address of Witness

Signed in my presence by the ~~Transferor~~ **Transferor** who is personally known to me in accordance with the Memorandum and Articles of Association and with the consent of the Directors.

Signature of Witness

Name of Witness (BLOCK LETTERS)

Address of Witness

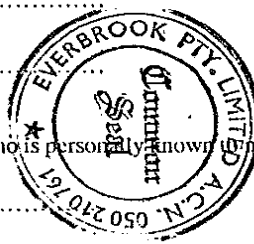

THE COMMON SEAL of EVERBROOK PTY. LIMITED

(ACN 050 210 761) was hereunto affixed in accordance with the Memorandum and Articles of Association and with the consent of the Directors.

Secretary

Director

INSTRUCTIONS FOR FILLING OUT THIS FORM ARE GIVEN ON THE BACK

CHECKED BY (Office use only)

20
0
CT: 24J

In accordance with the Plan annexed hereto marked "A" p. 12/12.

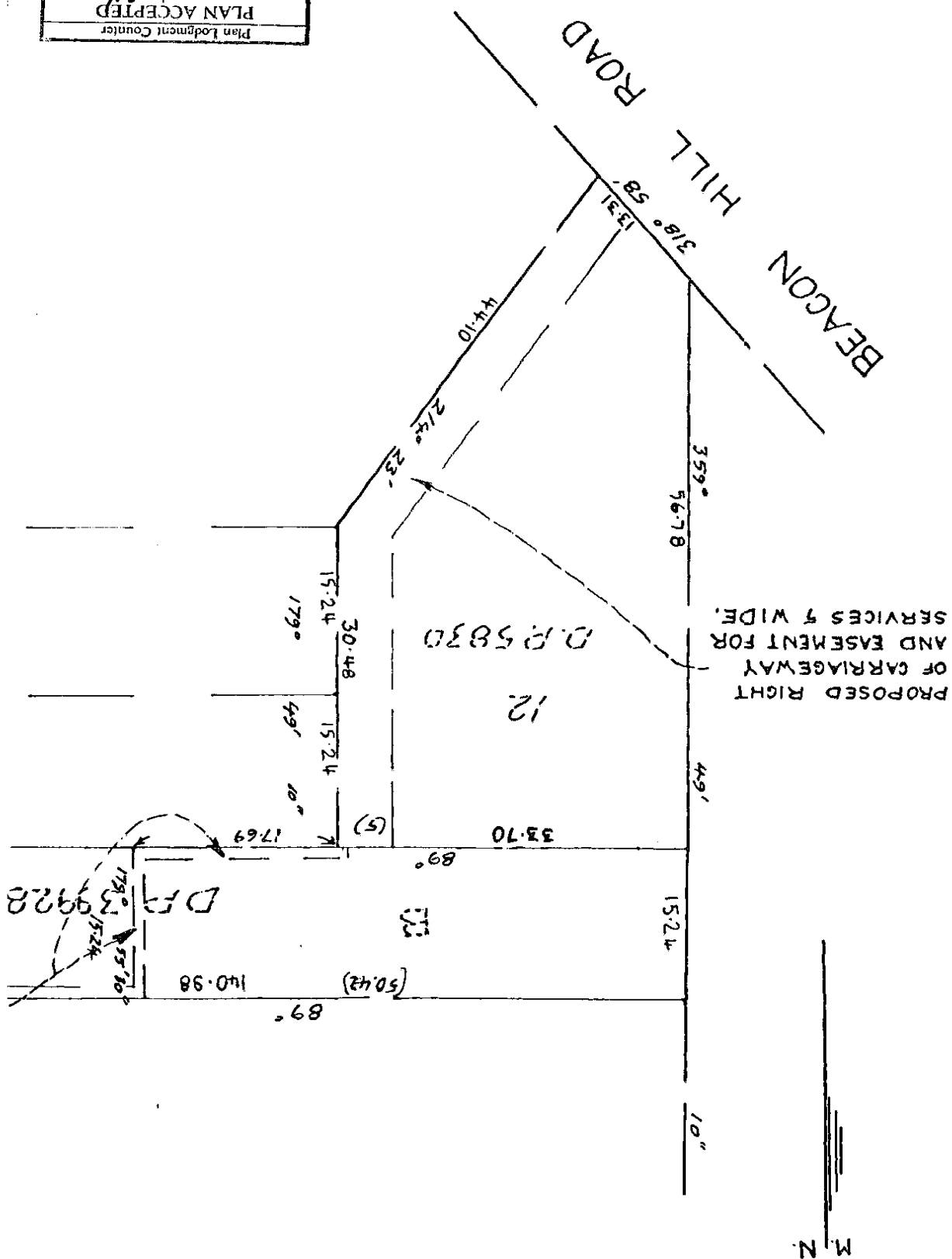

Scale 1:500

"A"

Ref. No. 9449-B1

Date 26-2-96

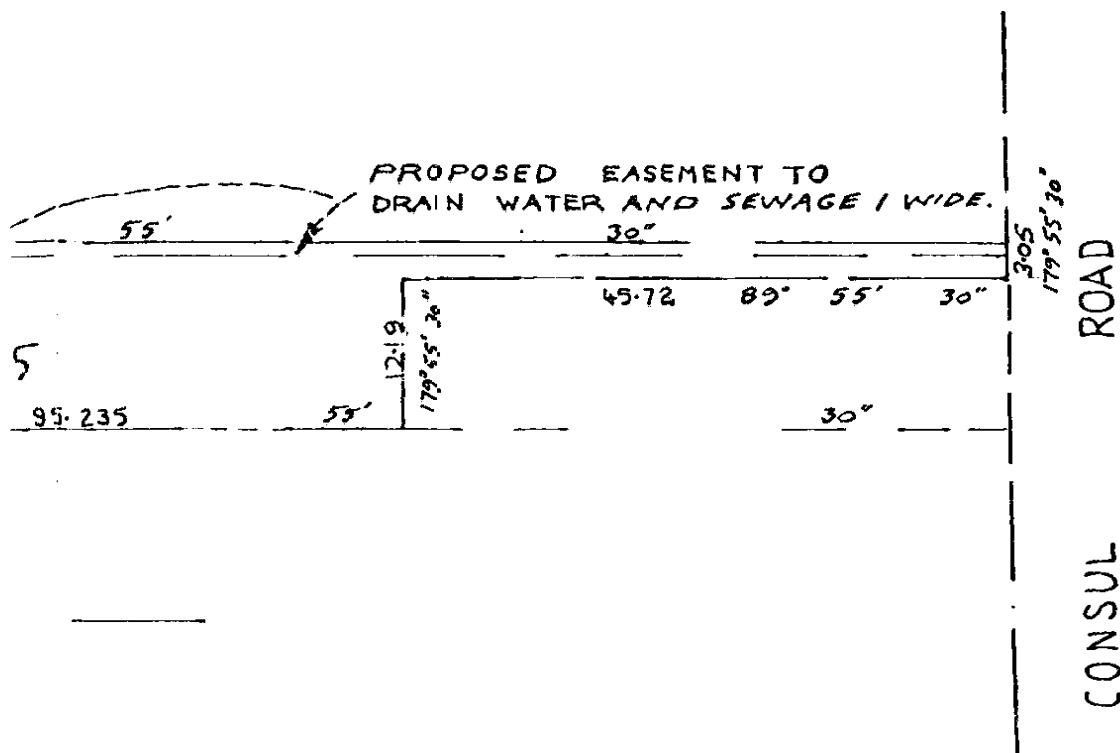

R. Romeo

Fleur Director

Secretary



PLAN OF

LOT 12 DP 5830 & LOT BDP 399285

Suburb BROOKVALE Parish MANLY COVE

L.G.A. WARRINGAH County CUMBERLAND

Peter Johnston

Registered Surveyor

PETER JOHNSTON, M.I.S. (Aust), M.A.C.S.N.S.W.
 Consulting Land, Engineering and Mining Surveyor
 16 Beltana Ave., Terrey Hills 2084 - 450-1447
 6/21 Oaks Avenue, Dee Why 2099 FAX 9971-5667
 R 9981-4033

Film with 2032675

Use this slide only for First and Second Schedule directions

DO NOT USE BOTH SIDES OF THE FORM

[illegible][illegible]

97-01TJ



TRANSFER GRANTING EASEMENT

Real Property Act 1900



2032676 G

Office of State Revenue use only

00 01\$

10/42838102 04 201083834/01

N.S.W. STAMP DUTY

(A) **LAND**

Show no more than 20 References to Title

SERVIENT TENEMENT (Land Burdened)

Folio Identifier 12/5830

DOMINANT TENEMENT (Land Benefited)

Folio Identifier B/399285

(B) **LODGED BY**

L.T.O. Box

886A

Name, Address or DX and Telephone

NUGENT WALLMAN & CARTER
61 Macquarie Street, Sydney.

REFERENCE (max. 15 characters): 40370

TG

TRANSFeree

(C) **TRANSFEROR**

(Registered Proprietor of servient tenement)

EVERBROOK PTY. LIMITED (ACN 050 210 761)

(D) acknowledges receipt of the consideration of One dollar

(E) and TRANSFERS and GRANTS A right of Carriageway and Easement for Services 5 metres wide
in accordance with the Plan annexed hereto and marked "A"

out of the servient tenement and appurtenant to the dominant tenement, to the TRANSFeree.

OVER

(F) **TRANSFEROR**
(Registered Proprietor of dominant tenement)

ROCCO ROMEO

(G) subject to the following ENCUMBRANCES

1. Mortgage 2851043 0283

2.

3.

(H) We certify this dealing correct for the purposes of the Real Property Act 1900.

DATE 29 February 1996

Signed in my presence by the **Transferee**
~~Transferor~~ who is personally known to me.

THE COMMON SEAL of EVERBROOK PTY.
LIMITED (ACN 050 210 761) was hereunto
affixed in accordance with the Memorandum
and Articles of Association and with the
consent of the Directors.

Signature of Witness

Name of Witness (BLOCK LETTERS)

Address of Witness

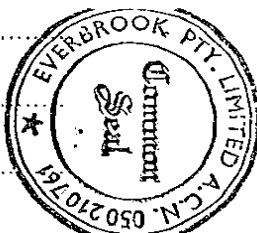

Secretary

Director

Signed in my presence by the **Transferor**
~~Transferee~~ who is personally known to me.

Signature of Witness

Name of Witness (BLOCK LETTERS)

Address of Witness

R. Romeo

Signature of Transferee

Transferor

INSTRUCTIONS FOR FILLING OUT THIS FORM ARE GIVEN ON THE BACK

CHECKED BY (Office use only)

20
02

245

Right of carriageway within the meaning of the Conveyancing Act 1919 together with full and free right for every person who is the registered proprietor for the time being of the dominant tenement (or any part thereof with which the right may be capable of enjoyment)(herein referred to as the grantee) and to every person authorised by such registered proprietor and to every person who is at any time entitled to an estate or interest in possession in the dominant tenement to lay out, construct, erect, install, carry, maintain and use, through, on or under the servient tenement all drains, pipes, conduits, wires and all other equipment and materials necessary to provide and carry all or any of water, sewerage, gas, electricity, telephone, oil,stormwater, and all other services from time to time required by the registered proprietor for the time being of the dominant tenement (or any part thereof with which the right may be capable of enjoyment)to be connected to and from the dominant tenement TOGETHER WITH the right for the grantee (and all persons and workmen authorised by the grantee) with any tools, implements or machinery necessary for the purpose to enter upon the servient tenement and to remain there for any reasonable time for the purpose of laying, inspecting, opening, cleansing, repairing, maintaining, or renewing such drains, pipes, conduits, wires or other equipment (or any part thereof) and for any such purposes to do all things reasonably necessary to maintain the equipment or any part thereof free of obstruction and in good working order and condition. The grantee and the persons authorised by him will take all reasonable precautions to ensure as little disturbance as possible to the surface of the servient tenement and will promptly restore the surface of the servient tenement as nearly as practicable to its original condition.

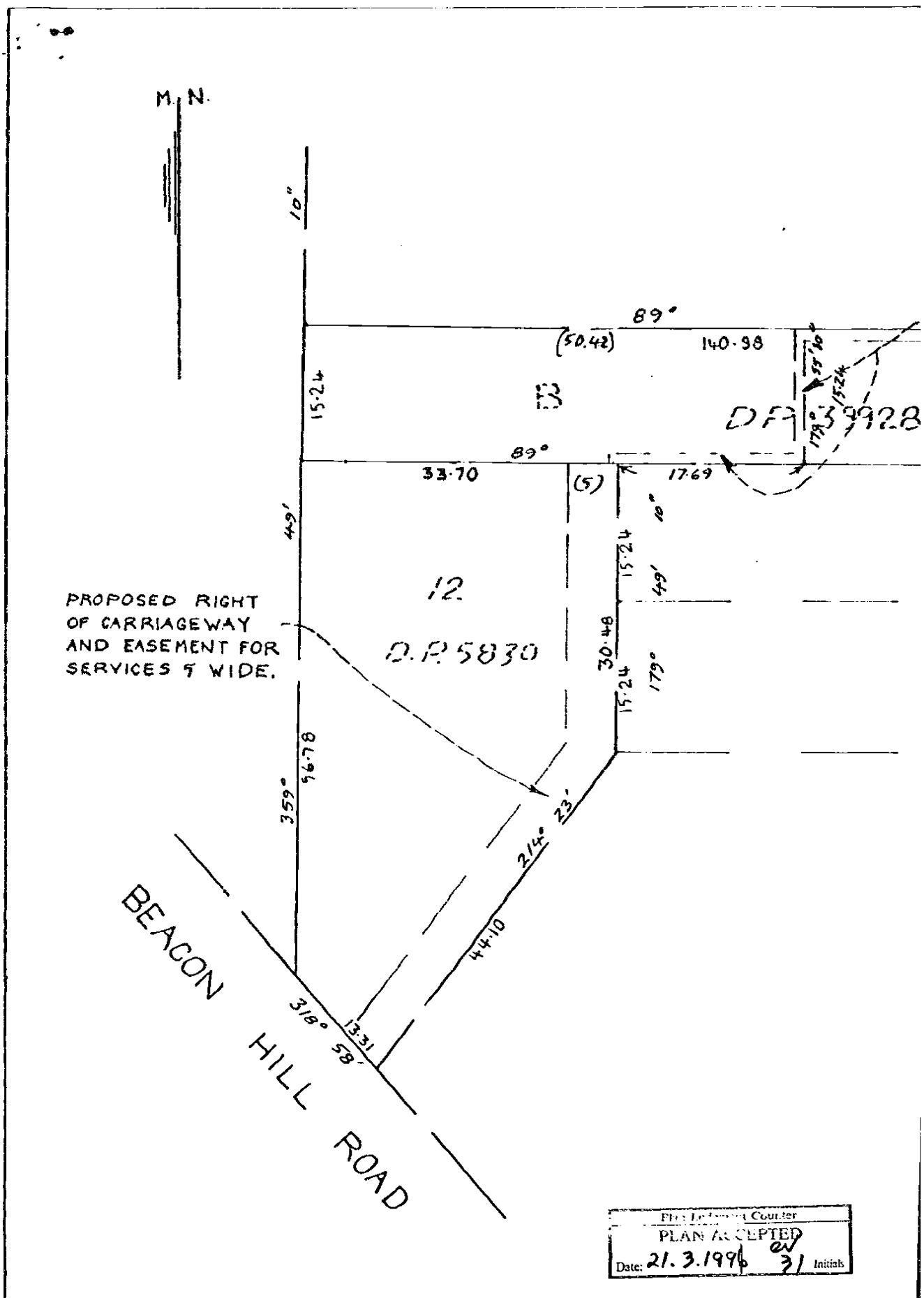

Scale 1:500

"A"

Ref. No. 9449-B1

Date 26-2-96

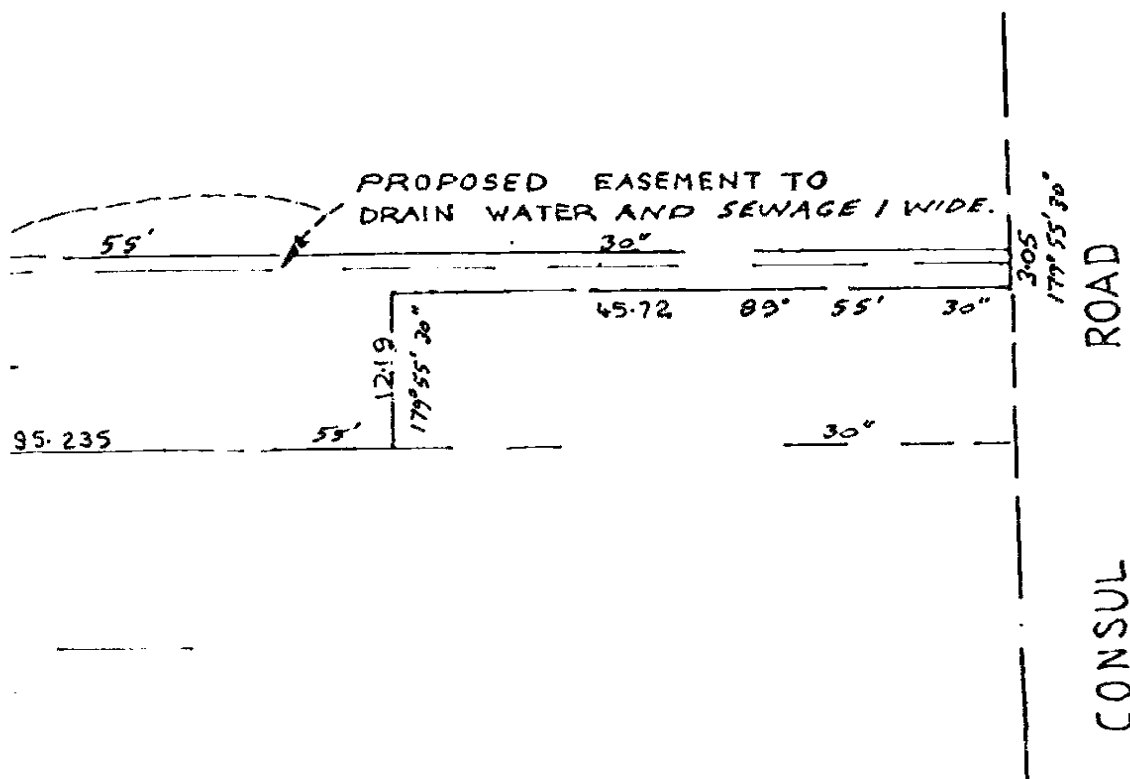

R. Romero

Flora
Director
Secretary

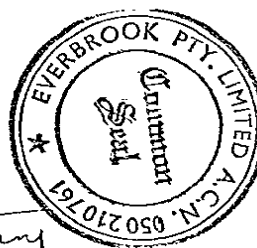

PLAN OF

LOT 12 DP 5830 & LOT BDP 399285

Suburb BROOKVALE Parish MANLY COVE

L.G.A. WARRINGAH County CUMBERLAND
~~Shire, Mun. City~~

Peter Johnston
Registered Surveyor
PETER JOHNSTON, M.I.S. (Aust), M.A.C.S.N.S.W.
Consulting Land, Engineering and Mining Surveyor
16 Beltana Ave., Terrey Hills 2084 — 450-1447
6/21 Oaks Avenue, Dee Why 2099 FAX 9971-5667
FR 9981-4033

Film with 2032676

DO NOT USE BOTH SIDES OF THE FORM

[illegible]

FOLIO IDENTIFIER	DIRECTION	NOTFN TYPE	DEALING NUMBER	DETAILS
12/5830	ON	EA		Right of Carriageway 5 wide affecting part of the land above described shown so burdened in plan with 2032676
" "	ON	EB		Easement for Services 5 wide affecting part of the land above described shown so burdened in plan with 2032676
B/399285	ON	EA		Right of Carriageway 5 wide appurtenant to the land above described affecting the part shown so burdened in plan with 2032676
" "	ON	EB		Easement for Services 5 wide appurtenant to the land above described affecting the part shown so burdened in plan with 2032676
B/399285	CT	>	886A	
12/5830	CT	>	24J	

421388B

INSTRUMENT SETTING OUT TERMS OF EASEMENTS INTENDED TO BE CREATED OR RELEASED AND OF RESTRICTIONS ON THE USE OF LAND AND POSITIVE COVENANTS INTENDED TO BE CREATED PURSUANT TO SECTION 88B OF THE CONVEYANCING ACT 1919.

Lengths are in metres

Sheet 1 of 3 Sheets

Plan:

DP1041179

Plan of Right of Carriageway and Easement for Services 5 Wide within lot 12 DP 5830 and Easement to Drain Water 1 Wide within Lot 19 DP 5830 covered by Council Clerk's Certificate No

Full Name and Address of Proprietors of the Land

Platino properties Pty Ltd
506 Miller Street
Camberay NSW and
Rocco Romeo
48 Consul Road
Brookvale NSW

PART 1

1. Identity of easement firstly referred to in abovementioned plan:

EASEMENT TO DRAIN WATER
1 WIDE

Schedule of Lots Affected.

Lots Burdened
19/DP 5830

Lots Benefited
12/DP 5830

2. Identity of easements or restrictions secondly referred to in abovementioned plan:

RIGHT OF CARRIAGEWAY
5 WIDE

Schedule of Lots Affected.

Lots Burdened
12/DP 5830

Lots or Authority Benefited
18 & 19/DP 5830

3. Identity of easements thirdly referred to in abovementioned plan:

EASEMENT FOR SERVICES
5 WIDE

Schedule of Lots Affected.

Lots Burdened
12/DP 5830

Lots or Authority Benefited
18 & 19/DP 5830

Approved Warringah Council.....

Authorised officer

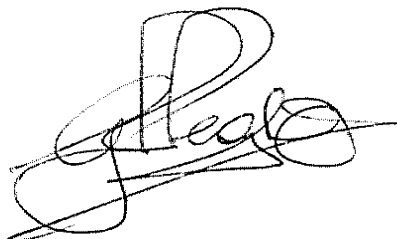

R Romeo
Rocco Romeo

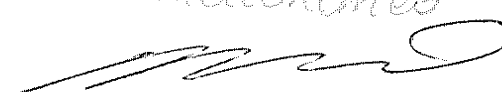

Sheet 2 of 3 Sheets

DP1041179

Signed at Sydney the ^{30TH} day of
APRIL 2002 For Commonwealth
Bank of Australia A.B.N. 48 123 123 124 by its
duly appointed Attorney under Power of
Attorney Book 4297 No. 287

Witness



OLIVERA VELOVSKA DARREN JOHN WISSAM



16-24 Elsie St Burwood NSW

INSTRUMENT SETTING OUT TERMS OF EASEMENTS INTENDED TO BE CREATED OR
RELEASED AND OF RESTRICTIONS ON THE USE OF LAND AND POSITIVE
COVENANTS INTENDED TO BE CREATED PURSUANT TO SECTION 88B OF THE
CONVEYANCING ACT 1919.
Lengths are in metres

Sheet ³ of ³ Sheets

DP1041179

Plan of Right of Carriageway and
Easement for Services 5 Wide
within lot 12 DP 5830 and Easement
to Drain Water 1 Wide within
Lot 19 DP 5830 covered by Council
Clerk's Certificate No

Full Name and Address of
Proprietors of the Land

Platino properties Pty Ltd
506 Miller Street
Camberay NSW and
Rocco Romeo
48 Consul Road
Brookvale NSW

EASEMENT PART 2
TERMS OF RESTRICTIONS ON THE USE OF LAND SECONDLY REFERRED TO IN THE
ABOVE MENTIONED PLAN.

RIGHT OF CARRIAGEWAY 5 WIDE AND THE RIGHT TO CONSTRUCT A CONCRETE
PAVEMENT WITHIN THE BOUNDARIES PROVIDED THAT THE OWNERS FOR
THE TIME BEING OF THE LOTS BENEFITTED SHALL BE EQUALLY
RESPONSIBLE FOR PAYMENT OF FOUR-SEVENTHS OF THE
COST OF ~~MAINTAINANCE~~ MAINTAINANCE OF THE RIGHT OF
CARRIAGEWAY

Approved Council.....
Authorised officer

Platino Properties Pty Limited
APN 003482326
by its Attorney GORDON RUSSELL
PEGLER under Power of Attorney
Book 4310 No 942

Signed by Rocco Romeo
in the presence of:

R Romeo
.....
Signature

..Rocco Romeo..
Print name of signatory

.....
Witness

..Lou Pociuto..
Print name of witness



11367JP

**INSTRUMENT SETTING OUT TERMS OF EASEMENTS OR PROFITS A PRENDRE
INTENDED TO BE CREATED OR RELEASED AND OF RESTRICTION ON THE USE OF LAND
OR POSITIVE COVENANTS INTENDED TO BE CREATED PURSUANT TO SECTION 88B
CONVEYANCING ACT 1919.**

Sheet 1 of 3 sheets

DP1064531

Showing subdivision of Lot 51 in DP866400

Full name
and address

John Martin Peters
Leanne Peters
32A Beacon Hill Road
Beacon Hill 2100

Part 1 (Creation)

Number of item shown in the intention panel on the plan.	Identity of easement, profit a prendre, restriction or positive covenant to be created and referred to in the plan.	Burdened lot (s)	Benefited lot(s), road (s) bodies or Prescribed Authorities.
1.	Right of carriageway.	53	54
2.	Right of carriageway and easement for services.	54	53
3.	Easement to drain water 0.9 wide.	54	53
4.	Easement to drain water 1 wide.(G)	54	53
5	Positive Covenant	53 and 54	Warringah Council
6	Easement to drain water 1.2 wide.	54	53 12/5830

WARRINGAH COUNCIL

.....
Authorised Person

.../2

**INSTRUMENT SETTING OUT TERMS OF EASEMENTS OR PROFITS A PRENDRE
INTENDED TO BE CREATED OR RELEASED AND OF RESTRICTION ON THE USE OF LAND
OR POSITIVE COVENANTS INTENDED TO BE CREATED PURSUANT TO SECTION 88B
CONVEYANCING ACT 1919.**

Sheet 2 of 3 sheets

Showing subdivision of Lot 51 in DP866400

DP1064531

Part 2 (Terms)

Terms of Right of carriageway, Easement to drain water and Easement for services are within the meaning of the Conveyancing Act.

Terms of positive covenant numbered 5 in plan.

The registered proprietors covenant with the Warringah Council (Council) that they will maintain and repair the structure and works on the land in accordance with the following terms and conditions:

I. The registered proprietor will:

- (a) keep the structure and works clean and free from silt, rubbish and debris.
- (b) maintain and repair at the sole expense of the registered proprietors the whole of the structure and works so that it functions in a safe and efficient manner.

For the purpose of ensuring observance of the covenant the Council may by its servants or agents at any reasonable time of the day and upon giving to the person against whom the covenant is enforceable not less than two days notice (but at any time without notice in the case of an emergency) enter the land and view the condition of the land and the state of construction maintenance or repair of the structure and works on the land.

III By written notice the Council may require the registered proprietors to attend to any matter and to carry out such work within such time as the Council may require to ensure the proper and efficient performance of the structure and works and to that extent section 88F (2)(a) of the Act is hereby agreed to be amended accordingly.

IV Pursuant to section 88F (3) of the Act the authority shall have the following additional powers pursuant to this covenant:

- (a) In the event that the registered proprietor fails to comply with the terms of any written notice issued by the Council as set out above the Council or its authorised agents may enter the land with all necessary equipment and carry out any work which the Council in its discretion considers reasonable to comply with the said notice referred to in III hereof.

- (b) The Council may recover from the registered proprietor in a Court of competent jurisdiction:

- (i) Any expense reasonably incurred by it in exercising its powers under sub-paragraph (a) hereof.

Such expense shall include reasonable wages for the Council's own employees engaged in effecting the said work, supervising the said work and administering the said work together with costs, reasonably estimated by the Council, for the use of machinery, tools and equipment in conjunction with the said work

- (ii) Legal costs on an indemnity basis for issue of the said notices and recovery of the said costs and expenses together with the costs and expenses of registration of a covenant charge pursuant to section 88F of the Act or providing any certificate required pursuant to section 88G of the Act or obtaining any injunction pursuant to section 88H of the Act.

V. This covenant shall bind all persons who claim under the registered proprietors as stipulated in section 88E(5) of the Act.

WARRINGAH COUNCIL

.....
Authorised Person

**INSTRUMENT SETTING OUT TERMS OF EASEMENTS OR PROFITS A PRENDRE
INTENDED TO BE CREATED OR RELEASED AND OF RESTRICTION ON THE USE OF LAND
OR POSITIVE COVENANTS INTENDED TO BE CREATED PURSUANT TO SECTION 88B
CONVEYANCING ACT 1919.**

Sheet 3 of 3 sheets

Showing subdivision of Lots 3, 4 and 13 in DP11526

DP1064531

Part 2 (cont.)

For the purposes of this covenant:

Structure and Works shall mean the on-site stormwater detention system as detailed on development plans approved by Council including all gutters, pipes, drains, walls, kerbs, pits, grates, tanks, chambers, basins and surfaces designed to temporarily detain stormwater on the land.

The Act means the Conveyancing Act, 1919.

SIGNED in my presence by



Signature of Witness

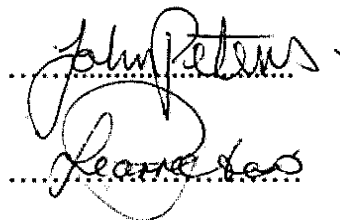

Name of Witness (BLOCK LETTERS)

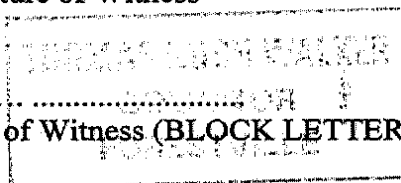

Warringah Council. 

(John Newstead (Attorney))
Signed at Parramatta the 17th day
of December 2003 For Commonwealth
Bank of Australia ABN 48 123 123 124 by
its duly appointed Attorney under Power of
Attorney Book 4297 No. 298

Witness

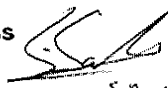

SAM SAROUNE



Form: .01TG
Licence: 05-11-643
Licensee: Softdocs
Wills & Bowring

TRANSFER GRANTING EASEMENT

New South Wales
Real Property Act 1900



AG902470E

PRIVACY NOTE: Section 31B of the Real Property Act 1900 (RP Act) authorises the Registrar General to collect the information required by this form for the establishment and maintenance of the Real Property Act Register. Section 96B RP Act requires that the Register is made available to any person for search upon payment of a fee, if any.

(A) TORRENS TITLE

Servient Tenement (land burdened)	Dominant Tenement (land benefited)
55/1133562 56/1133562	2/543991

(B) LODGED BY

Document Collection Box	Name, Address or DX, Telephone, and Customer Account Number if any	CODE
918P	Acc. No. 123664 H WILLIS & BOWRING DX 25602 MIRANDA Tel: (02) 9525 8100 Reference (optional): LP:SB:CN:17307	TG

(C) TRANSFEROR

1 JULY 2012

Registered proprietor of the servient tenement
ROCCO ROMEO

(D) 9.45

The transferor acknowledges receipt of the consideration of \$ 30,000.00 and transfers and grants -

(E) DESCRIPTION OF EASEMENT

Right of Carriageway 5 and variable width as ^{shown} registered in DP 1133562
--

out of the servient tenement and appurtenant to the dominant tenement.

(F)

Encumbrances (if applicable):

(G) TRANSFEREE

Registered proprietor of the dominant tenement
ZBIGNIEW SUMINSKI

DATE

12.10.2012

(H) I certify I am an eligible witness and that the transferor signed this dealing in my presence.
[See note* below]

Certified correct for the purposes of the Real Property Act 1900 by the transferor.

Signature of witness:

Name of witness:
Address of witness:

LOU POLITO
Solicitor
575 Kingsway
Miranda 2228

I certify I am an eligible witness and that the transferee signed this dealing in my presence.
[See note* below]

Signature of witness:

Name of witness:
Address of witness:

Eva Piotrowski
7 Polo Cres.
Girraween 2145

Signature of transferor:

Certified correct for the purposes of the Real Property Act 1900 by the transferee.

Signature of transferee:

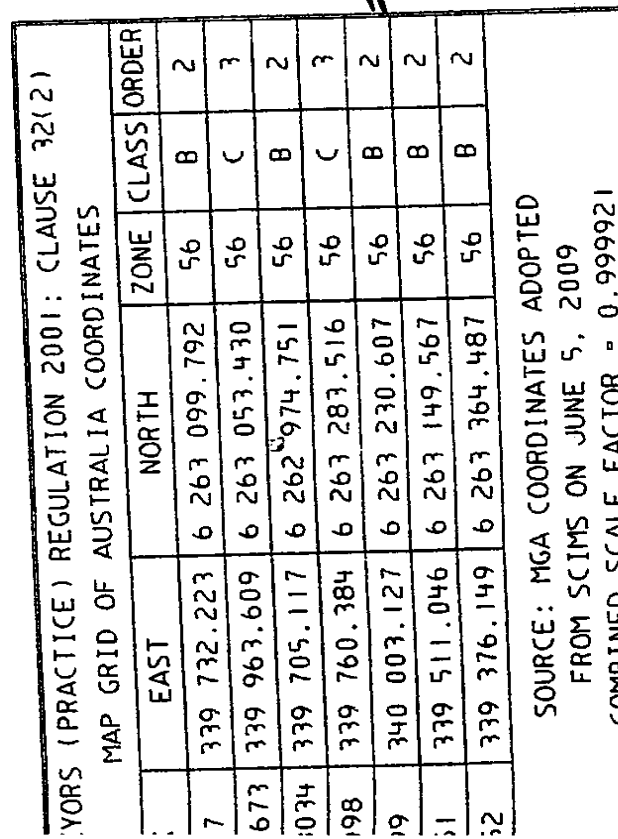

10508B

**INSTRUMENT SETTING OUT TERMS OF EASEMENTS OR PROFITS A PRENDRE
INTENDED TO BE CREATED OR RELEASED AND OF RESTRICTION ON THE USE OF LAND
OR POSITIVE COVENANTS INTENDED TO BE CREATED PURSUANT TO SECTION 88B
CONVEYANCING ACT 1919.**

Plan:

Showing subdivision of Lot 55 in DP1133562

Sheet 1 of 1

Full name
and address of owner

Rocco Romeo
48 Consul Road Brookvale. 2100.



Part 1 (Creation)

DP1189521 B

Number of item shown in the intention panel on the plan.	Identity of easement, profit a prendre, restriction or positive covenant to be created and referred to in the plan.	Burdened lot (s)	Benefited lot(s) road (s) bodies or Prescribed Authorities.
1.	Right of carriageway 5 wide.	58 (GFKJ) 57 (JKLM)	57 58
2.	Easement to drain water 5 wide.	57 (JKEDC)	58
3.	Easement for services 5 wide.	58 (GFKJ)	57
4.	Easement for services 1 wide.	58	57
5.	Easement for services 0.5 wide.	58 57	57 & 56/1133562 56/1133562

Part 2 (Terms)

Terms of Right of carriageway, Easement to drain water and Easement for services are within the meaning of the Conveyancing Act, and these easements may not be released, varied or modified without the written consent of Sydney Water

SIGNED in my presence by Rocco Romeo Rocco Romeo

Signature of Witness [Signature]

LOU POLITO
Name of Witness (BLOCK LETTERS)

LOU POLITO
Solicitor
5/67 The Gateway
BROOKVALE NSW 2100

WARRINGAH COUNCIL
[Signature]
Authorised Person

REGISTERED



15.10.2013

Northern Beaches Council Planning Certificate – Part 2&5

Applicant: InfoTrack
GPO Box 4029
SYDNEY NSW 2001

Reference: Trkulja
Date: 25/07/2022
Certificate No. ePLC2022/04893

Address of Property: 32C Beacon Hill Road BEACON HILL NSW 2100
Description of Property: Lot 56 DP 1133562

Planning Certificate – Part 2

The following certificate is issued under the provisions of Section 10.7(2) of the *Environmental Planning and Assessment Act 1979* (as amended – formerly Section 149). The information applicable to the land is accurate as at the above date.

1. Relevant planning instruments and Development Control Plans

1.1 The name of each environmental planning instrument that applies to the carrying out of development on the land:

1.1a) Local Environmental Plan

Warringah Local Environmental Plan 2011

1.1b) State Environmental Planning Policies and Regional Environmental Plans

State Environmental Planning Policy (Housing) 2021

State Environmental Planning Policy (Primary Production) 2021
Chapters 1,2

State Environmental Planning Policy (Resources and Energy) 2021
Chapters 1, 2

State Environmental Planning Policy (Resilience and Hazards) 2021
Chapters 1, 3, 4

State Environmental Planning Policy (Industry and Employment) 2021
Chapters 1, 3

State Environmental Planning Policy (Transport and Infrastructure) 2021
Chapters 1, 2, 3

State Environmental Planning Policy (Biodiversity and Conservation) 2021
Chapters 1, 2, 3, 4, 6, 7

State Environmental Planning Policy (Planning Systems) 2021
Chapters 1, 2

State Environmental Planning Policy (Precincts – Eastern Harbour City) 2021
Chapters 1, 2

State Environmental Planning Policy (Exempt and Complying Development Codes) 2008

SEPP 65 – Design Quality of Residential Apartment Development

SEPP (Building Sustainability Index: BASIX)

State Environmental Planning Policy (Biodiversity and Conservation) 2021
Chapters 9, 10

State Environmental Planning Policy Amendment (Frenchs Forest Precinct) 2021

1.2 Draft Environmental Planning Instruments

The name of each proposed environmental planning instrument that will apply to the carrying out of development on the land and that is or has been subject of community consultation or on public exhibition under the Act (unless the Secretary has notified the Council that the making of the proposed instrument has been deferred indefinitely or has not been approved):

1.2 a) Draft State Environmental Planning Policies

Draft State Environmental Planning Policy (Environment)

Draft State Environmental Planning Policy (Short-term Rental Accommodation) 2019

Amendment to State Environmental Planning Policy (Exempt and Complying Development Codes) 2008

Draft Remediation of Land State Environmental Planning Policy (intended to replace State Environmental Planning Policy 55)

1.2 b) Draft Local Environmental Plans

1.3 Development Control Plans

The name of each development control plan that applies to the carrying out of development on the land:

Warringah Development Control Plan 2011

2. Zoning and land use under relevant Local Environmental Plans

For each environmental planning instrument or proposed instrument referred to in Clause 1 (other than a SEPP or proposed SEPP) that includes the land in any zone (however described):

2.1 Zoning and land use under relevant Local Environmental Plans

2.1 (a), (b), (c) & (d)

The following information identifies the purposes for which development may be carried out with or without development consent and the purposes for which the carrying out of development is

prohibited, for all zones (however described) affecting the land to which the relevant Local Environmental Plan applies.

EXTRACT FROM WARRINGAH LOCAL ENVIRONMENTAL PLAN 2011

Zone R2 Low Density Residential

1 Objectives of zone

- To provide for the housing needs of the community within a low density residential environment.
- To enable other land uses that provide facilities or services to meet the day to day needs of residents.
- To ensure that low density residential environments are characterised by landscaped settings that are in harmony with the natural environment of Warringah.

2 Permitted without consent

Home-based child care; Home occupations

3 Permitted with consent

Bed and breakfast accommodation; Boat sheds; Building identification signs; Business identification signs; Centre-based child care facilities; Community facilities; Dwelling houses; Educational establishments; Emergency services facilities; Environmental protection works; Exhibition homes; Group homes; Health consulting rooms; Home businesses; Hospitals; Places of public worship; Recreation areas; Respite day care centres; Roads; Secondary dwellings; Veterinary hospitals

4 Prohibited

Any development not specified in item 2 or 3

Additional permitted uses

Additional permitted uses, if any, for which development is permissible with development consent pursuant to Clause 2.5 and Schedule 1 of the relevant Local Environmental Plan:

Nil

Employment zones reform implementation

On 1 December 2022, Business and Industrial zones will be replaced by the new Employment zones under the Standard Instrument (Local Environmental Plans) Order 2006. The Department of Planning and Environment is currently exhibiting details of how each Local Environmental Plan that includes a current Business or Industrial zone will be amended to use the new Employment zones. The Explanation of Intended Effect (EIE) and a searchable web tool that displays the current and proposed zone for land covered in this public exhibition is available on the [Planning Portal](#).

(e) Minimum land dimensions

The *Warringah Local Environmental Plan 2011* contains no development standard that fixes minimum land dimensions for the erection of a dwelling house on the land.

(f) Critical habitat

The land does not include or comprise critical habitat.

(g) Conservation areas

The land is not in a heritage conservation area.

(h) Item of environmental heritage

The land does not contain an item of environmental heritage.

2.2 Draft Local Environmental Plan - if any

For any proposed changes to zoning and land use, see Part 1.2 b)

Please contact Council's Strategic and Place Planning unit with enquiries on 1300 434 434.

2A. Zoning and land use under State Environmental Planning Policy (Sydney Region Growth Centres) 2006

The *State Environmental Planning Policy (Sydney Region Growth Centres) 2006* does not apply to the land.

3. Complying Development

The extent to which the land is land on which complying development may or may not be carried out under each of the codes for complying development because of the provisions of clauses 1.17A (1) (c) to (e), (2), (3) and (4), 1.18 (1) (c3) and 1.19 of *State Environmental Planning Policy (Exempt and Complying Development Codes) 2008*.

a) Housing Code

Complying Development under the Housing Code may be carried out on all of the land.

b) Rural Housing Code

Complying Development under the Rural Housing Code may be carried out on all of the land.

c) Low Rise Housing Diversity Code

Complying Development under the Low Rise Housing Diversity Code may be carried out on all of the land.

d) Greenfield Housing Code

Complying Development under the Greenfield Housing Code may not be carried out on all of the land.

e) Housing Alterations Code

Complying Development under the Housing Alterations Code may be carried out on all of the land.

f) General Development Code

Complying Development under the General Development Code may be carried out on all of the land.

g) Commercial and Industrial Alterations Code

Complying Development under the Commercial and Industrial Alterations Code may be carried out on all of the land.

h) Commercial and Industrial (New Buildings and Additions) Code

Complying Development under the Commercial and Industrial (New Buildings and Additions) Code may be carried out on all of the land.

i) Container Recycling Facilities Code

Complying Development under the Container Recycling Facilities Code may be carried out on all of the land.

j) Subdivisions Code

Complying Development under the Subdivisions Code may be carried out on all of the land.

k) Demolition Code

Complying Development under the Demolition Code may be carried out on all of the land.

l) Fire Safety Code

Complying Development under the Fire Safety Code may be carried out on all of the land.

m) Inland Code

Complying Development under the Inland Code does not apply to the land.

Note: Pursuant to clause 3D.1 of the *State Environmental Planning Policy (Exempt and Complying Development Codes) 2008*, the Inland Code only applies to 'inland local government areas'. Northern Beaches local government area is not defined as an 'inland local government area' by *State Environmental Planning Policy (Exempt and Complying Development Codes) 2008*.

4, 4A (Repealed)

4B. Annual charges under Local Government Act 1993 for coastal protection services that relate to existing coastal protection works

The owner of the land (or any previous owner) has not consented in writing to the land being subject to annual charges under section 496B of the *Local Government Act 1993* for coastal protection services that relate to existing coastal protection works (within the meaning of section 553B of that Act).

5. Mine Subsidence

The land has not been proclaimed to be a mine Subsidence (Mine Subsidence) district within the meaning of section 15 of the *Mine Subsidence (Mine Subsidence) Compensation Act, 1961*.

6. Road widening and road realignment

(a) The land is not affected by a road widening or re-alignment proposal under Division 2 of Part 3 of the *Roads Act 1993*.

- (b) The land is not affected by a road widening or re-alignment proposal under an environmental planning instrument.
- (c) The land is not affected by a road widening or re-alignment proposal under a resolution of Council.

7. Council and other public authority policies on hazard risk restriction

- (a) Council has adopted a number of policies with regard to various hazards or risks which may restrict development on this land. The identified hazard or risk and the respective Council policies which affect the property, if any, are listed below (other than flooding – see 7A):

Nil

- (b) The following information applies to any policy as adopted by any other public authority and notified to the Council for the express purpose of its adoption by that authority being referred to in a planning certificate issued by the Council. The identified hazard or risk and the respective Policy which affect the property, if any, are listed below:

Bush Fire Prone Land

This land is identified on a Bush Fire Prone Land map certified by the Commissioner of the NSW Rural Fire Service as being bush fire prone land. The requirements of the NSW Rural Fire Service document Planning for Bush Fire Protection apply to this land. For further information please contact the Northern Beaches District NSW Rural Fire Service.

7A. Flood related development control Information

- (1) The land is not within the flood planning area and subject to flood related development controls.
- (2) The land or part of the land is not between the flood planning area and the probable maximum flood and subject to flood related development controls.
- (3) In this clause—

flood planning area has the same meaning as in the Floodplain Development Manual.

Floodplain Development Manual means the Floodplain Development Manual (ISBN 0 7347 5476 0) published by the NSW Government in April 2005.

probable maximum flood has the same meaning as in the Floodplain Development Manual.

8. Land reserved for acquisition

Environmental planning instrument referred to in Clause 1 does not make provision in relation to the acquisition of the land by a public authority, as referred to in section 3.15 of the Act.

9. Contribution plans

The following applies to the land:

Northern Beaches Section 7.12 Contributions Plan 2022 - in force 1 June 2022.

9A. Biodiversity certified land

The land is not biodiversity certified land under Part 8 of the *Biodiversity Conservation Act 2016* (includes land certified under Part 7AA of the repealed *Threatened Species Conservation Act 1995*).

10. Biodiversity Stewardship Sites

The Council has not been notified by the Chief Executive of the Office of Environment and Heritage that the land is a biodiversity stewardship site under a biodiversity stewardship agreement under Part 5 of the *Biodiversity Conservation Act 2016* (includes land to which a biobanking agreement under Part 7A of the repealed *Threatened Species Conservation Act 1995* relates).

10A. Native vegetation clearing set asides

Council has not been notified by Local Land Services of the existence of a set aside area under section 60ZC of the *Local Land Services Act 2013*.

11. Bush fire prone land

Bush Fire Prone Land

All of the land is bush fire prone land.

12. Property vegetation plans

The Council has not been notified that the land is land to which a vegetation plan under the *Native Vegetation Act 2003* applies.

13. Orders under Trees (Disputes Between Neighbours) Act 2006

Council has not been notified of the existence of an order made under the *Trees (Disputes Between Neighbours) Act 2006* to carry out work in relation to a tree on the land.

14. Directions under Part 3A

There is not a direction by the Minister in force under section 75P(2) (c1) of the Act that a provision of an environmental planning instrument prohibiting or restricting the carrying out of a project or a stage of a project on the land under Part 4 of the Act does not have effect.

15. Site compatibility certificates and conditions for seniors housing

- (a) There is not a current site compatibility certificate (seniors housing), of which the council is aware, in respect of proposed development on the land.
- (b) No condition of consent applies to the property that limits the kind of people who may occupy the premises/ development. This refers only to consents granted after 11 October 2007 with conditions made in accordance with clause 18(2) of *State Environmental Planning Policy (Housing for Seniors or People with a Disability) 2004*.

16. Site compatibility certificates for infrastructure, schools or TAFE establishments

There is not a valid site compatibility certificate (infrastructure) or site compatibility certificate (schools or TAFE establishments), of which the council is aware, in respect of proposed development on the land.

17. Site compatibility certificate and conditions for affordable rental housing

- (a) There is not a current site compatibility certificate (affordable rental housing), of which the council is aware, in respect of proposed development on the land.
- (b) There are not terms of a kind referred to in clause 21(1) or 40(1) of *State Environmental Planning Policy (Housing) 2021* that have been imposed as a condition of consent to a development application in respect of the land.

18. Paper subdivision information

There is no current paper subdivision, of which council is aware, in respect of this land according to Part 16C of the *Environmental Planning and Assessment Regulation 2000*.

19. Site verification certificates

There is no current site verification certificate, of which council is aware, in respect of the land according to Part 4AA of the *State Environmental Planning Policy (Mining, Petroleum Production and Extractive Industries) 2007*.

20. Loose-fill asbestos insulation

The residential dwelling erected on this land has not been identified in the Loose-Fill Asbestos Insulation Register as containing loose-fill asbestos ceiling insulation.

This clause applies to residential premises (within the meaning of Division 1A of part 8 of the Home Building Act 1989) that are listed in the register that is required to be maintained under that Division.

Contact NSW Fair Trading for more information.

21 Affected building notices and building product rectification orders

- 1) There is not an affected building notice of which the council is aware that is in force in respect of the land.
- 2) There is not a building product rectification order of which the council is aware that is in force in respect of the land and has not been fully complied with, and
- 3) There is not a notice of intention to make a building product rectification order of which the council is aware has been given in respect of the land and is outstanding.

In this clause:

affected building notice has the same meaning as in Part 4 of the *Building Products (Safety) Act 2017*.

building product rectification order has the same meaning as in the *Building Products (Safety) Act 2017*.

Additional matters under the Contaminated Land Management Act 1997

Note. The following matters are prescribed by section 59 (2) of the *Contaminated Land Management Act 1997* as additional matters to be specified in a planning certificate:

- (a) the land to which the certificate relates is not significantly contaminated land within the meaning of that Act
- (b) the land to which the certificate relates is not subject to a management order within the meaning of that Act
- (c) the land to which the certificate relates is not the subject of an approved voluntary management proposal within the meaning of that Act
- (d) the land to which the certificate relates is not subject to an ongoing maintenance order within the meaning of that Act
- (e) the land to which the certificate relates is not the subject of a site audit statement

If contamination is identified above please contact the Environmental Protection Authority (EPA) for further information.

Planning Certificate – Part 5

ePLC2022/04893

The following is information provided in good faith under the provisions of Section 10.7(5) of the *Environmental Planning and Assessment Act 1979* (as amended – formerly Section 149) and lists relevant matters affecting the land of which Council is aware. The Council shall not incur any liability in respect of any such advice.

Persons relying on this certificate should read the environmental planning instruments referred to in this certificate.

Company Title Subdivision

Clause 4.1 of the *Pittwater Local Environmental Plan 2014*, *Warringah Local Environmental Plan 2011* or *Manly Local Environmental Plan 2013* provides that land may not be subdivided except with the consent of the Council. This includes subdivision by way of company title schemes. Persons considering purchasing property in the Northern Beaches local government area the subject of a company title scheme are advised to check that the land has been subdivided with the consent of the Council.

District Planning

Under the Greater Sydney Regional Plan – A Metropolis of Three Cities 2018, the Greater Sydney Commission sets a planning framework for a metropolis of three cities across Greater Sydney which reach across five Districts. Northern Beaches is located within the 'Eastern Harbour City' area and is in the North District which forms a large part of the Eastern Harbour City. The North District Plan sets out planning priorities and actions for the growth of the North District, including Northern Beaches. Northern Beaches Council's Local Strategic Planning Statement gives effect to the District Plan based on local characteristics and opportunities and Council's own priorities in the community. The Local Strategic Planning Statement came into effect on 26 March 2020.

Council Resolution To Amend Environmental Planning Instrument

The following instrument or resolution of Council proposes to vary the provisions of an environmental planning instrument, other than as referred to in the Planning Certificate – Part 2:

Planning Proposal - rezone deferred land within the Oxford Falls Valley & Belrose North area

Applies to land: Land within the B2 Oxford Falls Valley and C8 Belrose North localities of WLEP 2000 and land zoned E4 Environmental Living under WLEP 2011 at Cottage Point (Boundaries identified within the Planning Proposal)

Outline: Amends WLEP 2000 and WLEP 2011 to:

- Transfer the planning controls for land within the B2 Oxford Falls Valley and C8 Belrose North localities of WLEP 2000 into the best fit zones and land use controls under WLEP 2011
- Rezone the majority of the subject land to E3 Environmental Management under WLEP 2011
- Rezone smaller parcels of land to E4 Environmental Living, RU4 Primary Production Small Lots, SP2 Infrastructure, SP1 Special Activities, R5 Large Lot Residential and R2 Low Density Residential under WLEP 2011
- Include various parcels of land as having additional permitted uses under Schedule 1 of WLEP 2011

Council resolution: 24 February 2015

Additional Information Applying To The Land

Additional information, if any, relating to the land the subject of this certificate:

Nil

General Information

Threatened Species

Many threatened species identified under the *Biodiversity Conservation Act 2016* (NSW) and Environment Protection and Biodiversity Conservation Act 1999 (Commonwealth) are found within the former Local Government Area of Warringah (now part of Northern Beaches). Council's Natural Environment unit can be contacted to determine whether any site specific information is available for this property. Records of threatened flora and fauna are also available from the NSW Office of Environment and Heritage's Atlas of NSW Wildlife database: <http://www.bionet.nsw.gov.au>

Potential threatened species could include:

(a) threatened species as described in the final determination of the scientific committee to list endangered and vulnerable species under Schedule 1 of the *Biodiversity Conservation Act 2016*, and/or

(b) one or more of the following threatened ecological communities as described in the final determination of the scientific committee to list the ecological communities under Schedule 2 of the *Biodiversity Conservation Act 2016*:

- Duffys Forest Ecological Community in the Sydney Basin Bioregion
- Swamp Sclerophyll Forest on Coastal Floodplain
- Coastal Saltmarsh of the Sydney Basin Bioregion
- Swamp Oak Floodplain Forest
- Bangalay Sand Forest of the Sydney Basin Bioregion
- Themeda grasslands on Seacliffs and Coastal Headlands
- Sydney Freshwater Wetlands in the Sydney Basin Bioregion
- Coastal Upland Swamp in the Sydney Basin Bioregion
- River-Flat Eucalypt Forest on Coastal Floodplains of the New South Wales North Coast, Sydney Basin and South East Corner Bioregions

Bush fire

Certain development may require further consideration under section 79BA or section 91 of the Environmental Planning and Assessment Act 1979, and section 100B of the Rural Fires Act, 1997 with respect to bush fire matters. Contact NSW Rural Fire Service.

Aboriginal Heritage

Many Aboriginal objects are found within the Local Government Area. It is prudent for the purchaser of land to make an enquiry with the Office of Environment and Heritage as to whether any known Aboriginal objects are located on the subject land or whether the land has been declared as an Aboriginal place under the *National Parks and Wildlife Act 1974* (NSW). The carrying out of works may be prevented on land which is likely to significantly affect an Aboriginal object or Aboriginal place. For information relating to Aboriginal sites and objects across NSW, contact: Aboriginal Heritage Information Management System (AHIMS) on (02) 9585 6345 or email AHIMS@environment.nsw.gov.au. Alternatively visit <http://www.environment.nsw.gov.au/licences/AboriginalHeritageInformationManagementSystem.htm>.

Coastal Erosion

Information available to Council indicates coastal erosion may affect a greater number of properties and may present an increased risk to properties than that shown on published hazard maps of the Warringah coastline. Council's Natural Environment Unit can be contacted for further information.



Ray Brownlee PSM
Chief Executive Officer
25/07/2022

Service Location Print

Application Number: 8001830982

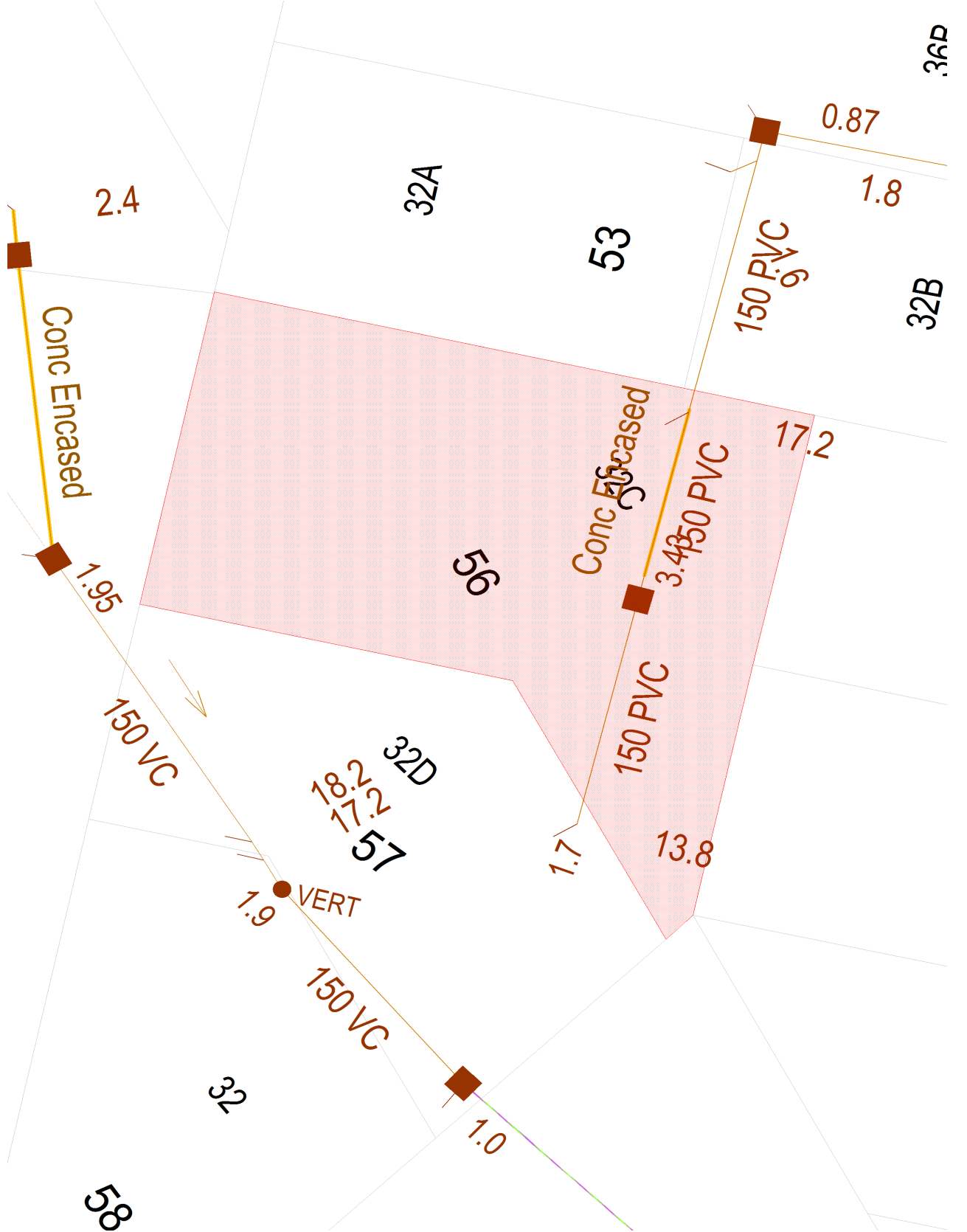

Document generated at 25-07-2022 06:30:20 PM

Disclaimer

The information on this print shows if we provide any water, wastewater or stormwater services to this property. It may not be accurate or to scale. If you'd like to see the location of private wastewater pipes on the property, please buy a **Sewer service diagram**.

Asset Information

Legend

Sewer		Property Details	
Sewer Main (with flow arrow & size type text)		Boundary Line	
Disused Main		Easement Line	
Rising Main		House Number	
Maintenance Hole (with upstream depth to invert)		Lot Number	
Sub-surface chamber		Proposed Land	
Maintenance Hole with Overflow chamber		Sydney Water Heritage Site (please call 132 092 and ask for the Heritage Unit)	
Ventshaft EDUCT			
Ventshaft INDUCT			
Property Connection Point (with chainage to downstream MH)			
Concrete Encased Section			
Terminal Maintenance Shaft			
Maintenance Shaft			
Rodding Point			
Lamphole			
Vertical			
Pumping Station			
Sewer Rehabilitation			
Pressure Sewer		Water	
Pressure Sewer Main		WaterMain - Potable (with size type text)	
Pump Unit (Alarm, Electrical Cable, Pump Unit)		Disconnected Main - Potable	
Property Valve Boundary Assembly		Proposed Main - Potable	
Stop Valve		Water Main - Recycled	
Reducer / Taper		Special Supply Conditions - Potable	
Flushing Point		Special Supply Conditions - Recycled	
Vacuum Sewer		Restrained Joints - Potable	
Pressure Sewer Main		Restrained Joints - Recycled	
Division Valve		Hydrant	
Vacuum Chamber		Maintenance Hole	
Clean Out Point		Stop Valve	
Stormwater		Stop Valve with By-pass	
Stormwater Pipe		Stop Valve with Tapers	
Stormwater Channel		Closed Stop Valve	
Stormwater Gully		Air Valve	
Stormwater Maintenance Hole		Valve	
		Scour	
		Reducer / Taper	
		Vertical Bends	
		Reservoir	
		Recycled Water is shown as per Potable above. Colour as indicated	
		Private Mains	
		Potable Water Main	
		Recycled Water Main	
		Sewer Main	
		Symbols for Private Mains shown grey	

Disclaimer

The information on this print shows if we provide any water, wastewater or stormwater services to this property. It may not be accurate or to scale. If you'd like to see the location of private wastewater pipes on the property, please buy a **Sewer service diagram**.

Pipe Types

ABS	Acrylonitrile Butadiene Styrene	AC	Asbestos Cement
BRICK	Brick	CI	Cast Iron
CICL	Cast Iron Cement Lined	CONC	Concrete
COPPER	Copper	DI	Ductile Iron
DICL	Ductile Iron Cement (mortar) Lined	DIPL	Ductile Iron Polymeric Lined
EW	Earthenware	FIBG	Fibreglass
FL BAR	Forged Locking Bar	GI	Galvanised Iron
GRP	Glass Reinforced Plastics	HDPE	High Density Polyethylene
MS	Mild Steel	MSCL	Mild Steel Cement Lined
PE	Polyethylene	PC	Polymer Concrete
PP	Polypropylene	PVC	Polyvinylchloride
PVC - M	Polyvinylchloride, Modified	PVC - O	Polyvinylchloride, Oriented
PVC - U	Polyvinylchloride, Unplasticised	RC	Reinforced Concrete
RC-PL	Reinforced Concrete Plastics Lined	S	Steel
SCL	Steel Cement (mortar) Lined	SCL IBL	Steel Cement Lined Internal Bitumen Lined
SGW	Salt Glazed Ware	SPL	Steel Polymeric Lined
SS	Stainless Steel	STONE	Stone
VC	Vitrified Clay	WI	Wrought Iron
WS	Woodstave		

Further Information

Please consult the Dial Before You Dig enquiries page on the Sydney Water website.

For general enquiries please call the Customer Contact Centre on 132 092

In an emergency, or to notify Sydney Water of damage or threats to its structures, call 13 20 90 (24 hours, 7 days)

Disclaimer

The information on this print shows if we provide any water, wastewater or stormwater services to this property. It may not be accurate or to scale. If you'd like to see the location of private wastewater pipes on the property, please buy a **Sewer service diagram**.

Sewer Service Diagram

Application Number: 8001830983

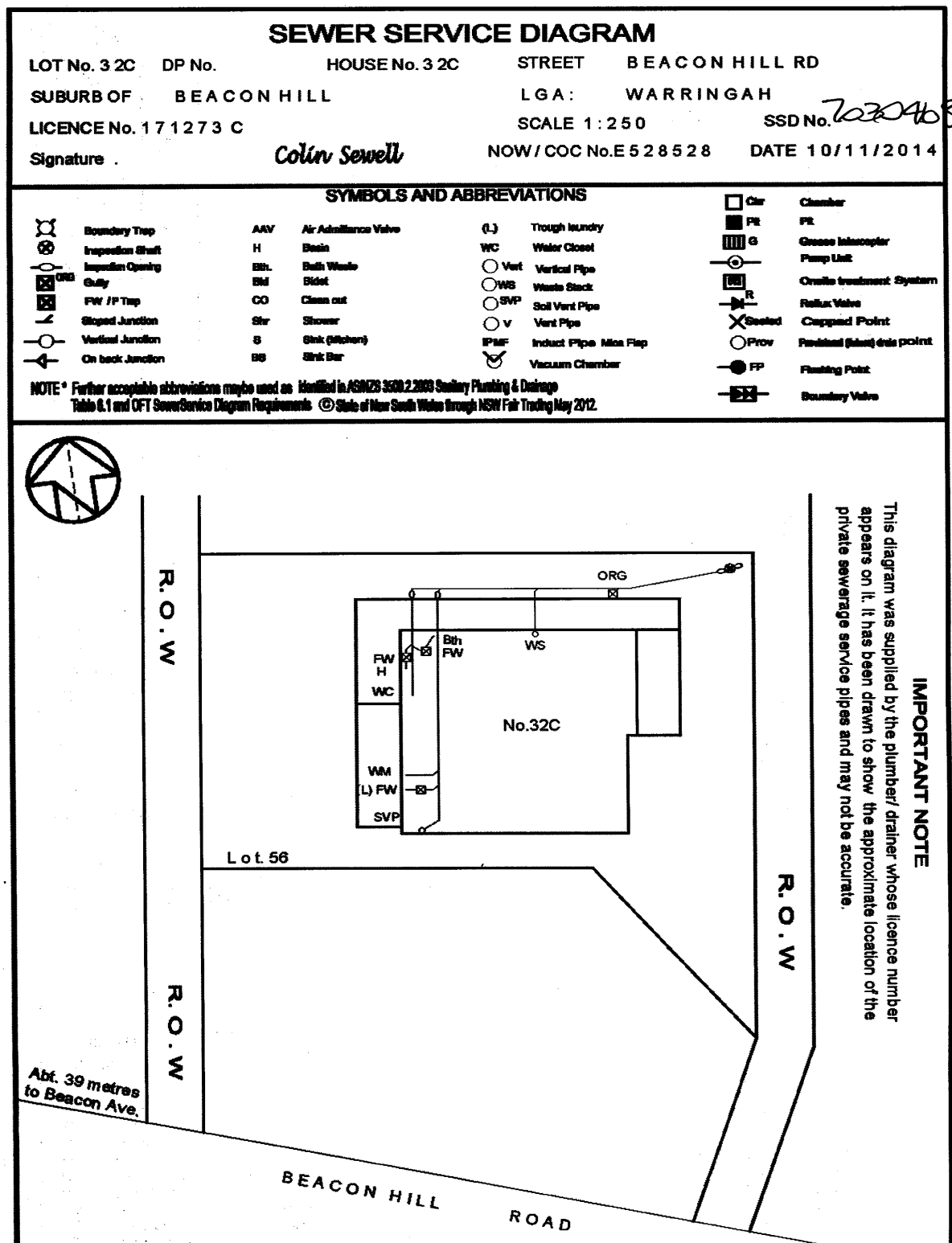

Document generated at 25-07-2022 06:30:16 PM

Disclaimer

The information in this diagram shows the private wastewater pipes on this property. It may not be accurate or to scale and may not show our pipes, structures or all property boundaries. If you'd like to see these, please buy a **Service location print**.

IMPORTANT NOTICE TO VENDORS AND PURCHASERS

Before signing this contract you should ensure that you understand your rights and obligations, some of which are not written in this contract but are implied by law.

WARNING—SMOKE ALARMS

The owners of certain types of buildings and strata lots must have smoke alarms (or in certain cases heat alarms) installed in the building or lot in accordance with regulations under the *Environmental Planning and Assessment Act 1979*. It is an offence not to comply. It is also an offence to remove or interfere with a smoke alarm or heat alarm. Penalties apply.

WARNING—LOOSE-FILL ASBESTOS INSULATION

Before purchasing land that includes any residential premises (within the meaning of Division 1A of Part 8 of the *Home Building Act 1989*) built before 1985, a purchaser is strongly advised to consider the possibility that the premises may contain loose-fill asbestos insulation (within the meaning of Division 1A of Part 8 of the *Home Building Act 1989*). In particular, a purchaser should:

- (a) search the Register required to be maintained under Division 1A of Part 8 of the *Home Building Act 1989*, and
- (b) ask the relevant local council whether it holds any records showing that the residential premises contain loose-fill asbestos insulation.

For further information about loose-fill asbestos insulation (including areas in which residential premises have been identified as containing loose-fill asbestos insulation), contact NSW Fair Trading.

COOLING OFF PERIOD (PURCHASER'S RIGHTS)

1. This is the statement required by section 66X of the *Conveyancing Act 1919* and applies to a contract for the sale of residential property.
2. **EXCEPT** in the circumstances listed in paragraph 3, the purchaser may rescind the contract at any time before 5 pm on—
 - (a) the tenth business day after the day on which the contract was made—in the case of an off the plan contract, or
 - (b) the fifth business day after the day on which the contract was made—in any other case.
3. There is **NO COOLING OFF PERIOD**:
 - (a) if, at or before the time the contract is made, the purchaser gives to the vendor (or the vendor's solicitor or agent) a certificate that complies with section 66W of the Act, or
 - (b) if the property is sold by public auction, or
 - (c) if the contract is made on the same day as the property was offered for sale by public auction but passed in, or
 - (d) if the contract is made in consequence of the exercise of an option to purchase the property, other than an option that is void under section 66ZG of the Act.
4. A purchaser exercising the right to cool off by rescinding the contract will forfeit to the vendor 0.25% of the purchase price of the property. The vendor is entitled to recover the amount forfeited from any amount paid by the purchaser as a deposit under the contract and the purchaser is entitled to a refund of any balance.

DISPUTES

If you get into a dispute with the other party, the Law Society and Real Estate Institute encourage you to use informal procedures such as negotiation, independent expert appraisal, the Law Society Conveyancing Dispute Resolution Scheme or mediation (for example mediation under the Law Society Mediation Program).

AUCTIONS

Regulations made under the Property, Stock and Business Agents Act 2002 prescribe a number of conditions applying to sales by auction.

WARNINGS

1. Various Acts of Parliament and other matters can affect the rights of the parties to this contract. Some important matters are actions, claims, decisions, licences, notices, orders, proposals or rights of way involving:

APA Group Australian Taxation Office Council County Council Department of Planning, Industry and Environment Department of Primary Industries Electricity and gas Land & Housing Corporation Local Land Services	NSW Department of Education NSW Fair Trading Owner of adjoining land Privacy Public Works Advisory Subsidence Advisory NSW Telecommunications Transport for NSW Water, sewerage or drainage authority
---	--

If you think that any of these matters affects the property, tell your solicitor.
2. A lease may be affected by the Agricultural Tenancies Act 1990, the Residential Tenancies Act 2010 or the Retail Leases Act 1994.
3. If any purchase money is owing to the Crown, it will become payable before obtaining consent, or if no consent is needed, when the transfer is registered.
4. If a consent to transfer is required under legislation, see clause 27 as to the obligations of the parties.
5. The vendor should continue the vendor's insurance until completion. If the vendor wants to give the purchaser possession before completion, the vendor should first ask the insurer to confirm this will not affect the insurance.
6. The purchaser will usually have to pay transfer duty (and sometimes surcharge purchaser duty) on this contract. If duty is not paid on time, a purchaser may incur penalties.
7. If the purchaser agrees to the release of deposit, the purchaser's right to recover the deposit may stand behind the rights of others (for example the vendor's mortgagee).
8. The purchaser should arrange insurance as appropriate.
9. Some transactions involving personal property may be affected by the Personal Property Securities Act 2009.
10. A purchaser should be satisfied that finance will be available at the time of completing the purchase.
11. Where the market value of the property is at or above a legislated amount, the purchaser may have to comply with a foreign resident capital gains withholding payment obligation (even if the vendor is not a foreign resident). If so, this will affect the amount available to the vendor on completion.
12. Purchasers of some residential properties may have to withhold part of the purchase price to be credited towards the GST liability of the vendor. If so, this will also affect the amount available to the vendor. More information is available from the ATO.

The vendor sells and the purchaser buys the *property* for the price under these provisions instead of Schedule 3 Conveyancing Act 1919, subject to any *legislation* that cannot be excluded.

1 Definitions (a term in *italics* is a defined term)

In this contract, these terms (in any form) mean –

<i>adjustment date</i>	the earlier of the giving of possession to the purchaser or completion;
<i>bank</i>	the Reserve Bank of Australia or an authorised deposit-taking institution which is a bank, a building society or a credit union;
<i>business day</i>	any day except a bank or public holiday throughout NSW or a Saturday or Sunday;
<i>cheque</i>	a cheque that is not postdated or stale;
<i>clearance certificate</i>	a certificate within the meaning of s14-220 of Schedule 1 to the <i>TA Act</i> , that covers one or more days falling within the period from and including the contract date to completion;
<i>deposit-bond</i>	a deposit bond or guarantee from an issuer, with an expiry date and for an amount each approved by the vendor;
<i>depositholder</i>	vendor's agent (or if no vendor's agent is named in this contract, the vendor's <i>solicitor</i> , or if no vendor's <i>solicitor</i> is named in this contract, the buyer's agent);
<i>document of title</i>	document relevant to the title or the passing of title;
<i>FRCGW percentage</i>	the percentage mentioned in s14-200(3)(a) of Schedule 1 to the <i>TA Act</i> (12.5% as at 1 July 2017);
<i>FRCGW remittance</i>	a remittance which the purchaser must make under s14-200 of Schedule 1 to the <i>TA Act</i> , being the lesser of the <i>FRCGW percentage</i> of the price (inclusive of GST, if any) and the amount specified in a <i>variation served by a party</i> ;
<i>GST Act</i>	A New Tax System (Goods and Services Tax) Act 1999;
<i>GST rate</i>	the rate mentioned in s4 of A New Tax System (Goods and Services Tax Imposition - General) Act 1999 (10% as at 1 July 2000);
<i>GSTRW payment</i>	a payment which the purchaser must make under s14-250 of Schedule 1 to the <i>TA Act</i> (the price multiplied by the <i>GSTRW rate</i>);
<i>GSTRW rate</i>	the rate determined under ss14-250(6), (8) or (9) of Schedule 1 to the <i>TA Act</i> (as at 1 July 2018, usually 7% of the price if the margin scheme applies, 1/11 th if not);
<i>legislation</i>	an Act or a by-law, ordinance, regulation or rule made under an Act;
<i>normally</i>	subject to any other provision of this contract;
<i>party</i>	each of the vendor and the purchaser;
<i>property</i>	the land, the improvements, all fixtures and the inclusions, but not the exclusions;
<i>planning agreement</i>	a valid voluntary agreement within the meaning of s7.4 of the Environmental Planning and Assessment Act 1979 entered into in relation to the <i>property</i> ;
<i>requisition</i>	an objection, question or requisition (but the term does not include a claim);
<i>rescind</i>	rescind this contract from the beginning;
<i>serve</i>	serve in writing on the other <i>party</i> ;
<i>settlement cheque</i>	an unendorsed <i>cheque</i> made payable to the person to be paid and – <ul style="list-style-type: none"> • issued by a <i>bank</i> and drawn on itself; or • if authorised in writing by the vendor or the vendor's <i>solicitor</i>, some other <i>cheque</i>;
<i>solicitor</i>	in relation to a <i>party</i> , the <i>party's</i> solicitor or licensed conveyancer named in this contract or in a notice <i>served by the party</i> ;
<i>TA Act</i>	Taxation Administration Act 1953;
<i>terminate</i>	terminate this contract for breach;
<i>variation</i>	a variation made under s14-235 of Schedule 1 to the <i>TA Act</i> ;
<i>within</i>	in relation to a period, at any time before or during the period; and
<i>work order</i>	a valid direction, notice or order that requires work to be done or money to be spent on or in relation to the <i>property</i> or any adjoining footpath or road (but the term does not include a notice under s22E of the Swimming Pools Act 1992 or clause 22 of the Swimming Pools Regulation 2018).

2 Deposit and other payments before completion

- 2.1 The purchaser must pay the deposit to the *depositholder* as stakeholder.
- 2.2 *Normally*, the purchaser must pay the deposit on the making of this contract, and this time is essential.
- 2.3 If this contract requires the purchaser to pay any of the deposit by a later time, that time is also essential.
- 2.4 The purchaser can pay any of the deposit by giving cash (up to \$2,000) or by unconditionally giving a *cheque* to the *depositholder* or to the vendor, vendor's agent or vendor's *solicitor* for sending to the *depositholder* or by payment by electronic funds transfer to the *depositholder*.
- 2.5 If any of the deposit is not paid on time or a *cheque* for any of the deposit is not honoured on presentation, the vendor can *terminate*. This right to *terminate* is lost as soon as the deposit is paid in full.
- 2.6 If the vendor accepts a bond or guarantee for the deposit, clauses 2.1 to 2.5 do not apply.

BREACH OF COPYRIGHT MAY RESULT IN LEGAL ACTION

- 2.7 If the vendor accepts a bond or guarantee for part of the deposit, clauses 2.1 to 2.5 apply only to the balance.
- 2.8 If any of the deposit or of the balance of the price is paid before completion to the vendor or as the vendor directs, it is a charge on the land in favour of the purchaser until *termination* by the vendor or completion, subject to any existing right.
- 2.9 If each *party* tells the *depositholder* that the deposit is to be invested, the *depositholder* is to invest the deposit (at the risk of the *party* who becomes entitled to it) with a *bank*, in an interest-bearing account in NSW, payable at call, with interest to be reinvested, and pay the interest to the *parties* equally, after deduction of all proper government taxes and financial institution charges and other charges.

3 Deposit-bond

- 3.1 This clause applies only if this contract says the vendor has agreed to accept a *deposit-bond* for the deposit (or part of it).
- 3.2 The purchaser must provide the original *deposit-bond* to the vendor's *solicitor* (or if no *solicitor* the *depositholder*) at or before the making of this contract and this time is essential.
- 3.3 If the *deposit-bond* has an expiry date and completion does not occur by the date which is 14 days before the expiry date, the purchaser must *serve* a replacement *deposit-bond* at least 7 days before the expiry date. The time for service is essential.
- 3.4 The vendor must approve a replacement *deposit-bond* if –
- 3.4.1 it is from the same issuer and for the same amount as the earlier *deposit-bond*; and
 - 3.4.2 it has an expiry date at least three months after its date of issue.
- 3.5 A breach of clauses 3.2 or 3.3 entitles the vendor to *terminate*. The right to *terminate* is lost as soon as –
- 3.5.1 the purchaser *serves* a replacement *deposit-bond*; or
 - 3.5.2 the deposit is paid in full under clause 2.
- 3.6 Clauses 3.3 and 3.4 can operate more than once.
- 3.7 If the purchaser *serves* a replacement *deposit-bond*, the vendor must *serve* the earlier *deposit-bond*.
- 3.8 The amount of any *deposit-bond* does not form part of the price for the purposes of clause 16.7.
- 3.9 The vendor must give the purchaser the *deposit-bond* –
- 3.9.1 on completion; or
 - 3.9.2 if this contract is *rescinded*.
- 3.10 If this contract is *terminated* by the vendor –
- 3.10.1 *normally*, the vendor can immediately demand payment from the issuer of the *deposit-bond*; or
 - 3.10.2 if the purchaser *serves* prior to *termination* a notice disputing the vendor's right to *terminate*, the vendor must forward the *deposit-bond* (or its proceeds if called up) to the *depositholder* as stakeholder.
- 3.11 If this contract is *terminated* by the purchaser –
- 3.11.1 *normally*, the vendor must give the purchaser the *deposit-bond*; or
 - 3.11.2 if the vendor *serves* prior to *termination* a notice disputing the purchaser's right to *terminate*, the vendor must forward the *deposit-bond* (or its proceeds if called up) to the *depositholder* as stakeholder.

4 Transfer

- 4.1 *Normally*, the purchaser must *serve* at least 14 days before the date for completion –
- 4.1.1 the form of transfer; and
 - 4.1.2 particulars required to register any mortgage or other dealing to be lodged with the transfer by the purchaser or the purchaser's mortgagee.
- 4.2 If any information needed for the form of transfer is not disclosed in this contract, the vendor must *serve* it.
- 4.3 If the purchaser *serves* a form of transfer and the transferee is not the purchaser, the purchaser must give the vendor a direction signed by the purchaser personally for this form of transfer.
- 4.4 The vendor can require the purchaser to include a form of covenant or easement in the transfer only if this contract contains the wording of the proposed covenant or easement, and a description of the land benefited.

5 Requisitions

- 5.1 If a form of *requisitions* is attached to this contract, the purchaser is taken to have made those *requisitions*.
- 5.2 If the purchaser is or becomes entitled to make any other *requisition*, the purchaser can make it only by *serving* it –
- 5.2.1 if it arises out of this contract or it is a general question about the *property* or title - *within* 21 days after the contract date;
 - 5.2.2 if it arises out of anything *served* by the vendor - *within* 21 days after the later of the contract date and that *service*; and
 - 5.2.3 in any other case - *within* a reasonable time.

6 Error or misdescription

- 6.1 *Normally*, the purchaser can (but only before completion) claim compensation for an error or misdescription in this contract (as to the *property*, the title or anything else and whether substantial or not).
- 6.2 This clause applies even if the purchaser did not take notice of or rely on anything in this contract containing or giving rise to the error or misdescription.
- 6.3 However, this clause does not apply to the extent the purchaser knows the true position.

7 Claims by purchaser

Normally, the purchaser can make a claim (including a claim under clause 6) before completion only by *serving* it with a statement of the amount claimed, and if the purchaser makes one or more claims before completion –

- 7.1 the vendor can *rescind* if in the case of claims that are not claims for delay –
 - 7.1.1 the total amount claimed exceeds 5% of the price;
 - 7.1.2 the vendor *serves* notice of intention to *rescind*; and
 - 7.1.3 the purchaser does not *serve* notice waiving the claims *within* 14 days after that *service*; and
- 7.2 if the vendor does not *rescind*, the *parties* must complete and if this contract is completed –
 - 7.2.1 the lesser of the total amount claimed and 10% of the price must be paid out of the price to and held by the *depositholder* until the claims are finalised or lapse;
 - 7.2.2 the amount held is to be invested in accordance with clause 2.9;
 - 7.2.3 the claims must be finalised by an arbitrator appointed by the *parties* or, if an appointment is not made *within* 1 month of completion, by an arbitrator appointed by the President of the Law Society at the request of a *party* (in the latter case the *parties* are bound by the terms of the Conveyancing Arbitration Rules approved by the Law Society as at the date of the appointment);
 - 7.2.4 the purchaser is not entitled, in respect of the claims, to more than the total amount claimed and the costs of the purchaser;
 - 7.2.5 net interest on the amount held must be paid to the *parties* in the same proportion as the amount held is paid; and
 - 7.2.6 if the *parties* do not appoint an arbitrator and neither *party* requests the President to appoint an arbitrator *within* 3 months after completion, the claims lapse and the amount belongs to the vendor.

8 Vendor's rights and obligations

- 8.1 The vendor can *rescind* if –
 - 8.1.1 the vendor is, on reasonable grounds, unable or unwilling to comply with a *requisition*;
 - 8.1.2 the vendor *serves* a notice of intention to *rescind* that specifies the *requisition* and those grounds; and
 - 8.1.3 the purchaser does not *serve* a notice waiving the *requisition within* 14 days after that *service*.
- 8.2 If the vendor does not comply with this contract (or a notice under or relating to it) in an essential respect, the purchaser can *terminate* by *serving* a notice. After the *termination* –
 - 8.2.1 the purchaser can recover the deposit and any other money paid by the purchaser under this contract;
 - 8.2.2 the purchaser can sue the vendor to recover damages for breach of contract; and
 - 8.2.3 if the purchaser has been in possession a *party* can claim for a reasonable adjustment.

9 Purchaser's default

If the purchaser does not comply with this contract (or a notice under or relating to it) in an essential respect, the vendor can *terminate* by *serving* a notice. After the *termination* the vendor can –

- 9.1 keep or recover the deposit (to a maximum of 10% of the price);
- 9.2 hold any other money paid by the purchaser under this contract as security for anything recoverable under this clause –
 - 9.2.1 for 12 months after the *termination*; or
 - 9.2.2 if the vendor commences proceedings under this clause *within* 12 months, until those proceedings are concluded; and
- 9.3 sue the purchaser either –
 - 9.3.1 where the vendor has resold the *property* under a contract made *within* 12 months after the *termination*, to recover –
 - the deficiency on resale (with credit for any of the deposit kept or recovered and after allowance for any capital gains tax or goods and services tax payable on anything recovered under this clause); and
 - the reasonable costs and expenses arising out of the purchaser's non-compliance with this contract or the notice and of resale and any attempted resale; or
 - 9.3.2 to recover damages for breach of contract.

10 Restrictions on rights of purchaser

- 10.1 The purchaser cannot make a claim or *requisition* or *rescind* or *terminate* in respect of –
 - 10.1.1 the ownership or location of any fence as defined in the Dividing Fences Act 1991;
 - 10.1.2 a service for the *property* being a joint service or passing through another property, or any service for another property passing through the *property* ('service' includes air, communication, drainage, electricity, garbage, gas, oil, radio, sewerage, telephone, television or water service);
 - 10.1.3 a wall being or not being a party wall in any sense of that term or the *property* being affected by an easement for support or not having the benefit of an easement for support;
 - 10.1.4 any change in the *property* due to fair wear and tear before completion;
 - 10.1.5 a promise, representation or statement about this contract, the *property* or the title, not set out or referred to in this contract;
 - 10.1.6 a condition, exception, reservation or restriction in a Crown grant;

- 10.1.7 the existence of any authority or licence to explore or prospect for gas, minerals or petroleum;
- 10.1.8 any easement or restriction on use the substance of either of which is disclosed in this contract or any non-compliance with the easement or restriction on use; or
- 10.1.9 anything the substance of which is disclosed in this contract (except a caveat, charge, mortgage, priority notice or writ).

- 10.2 The purchaser cannot *rescind* or *terminate* only because of a defect in title to or quality of the inclusions.
- 10.3 *Normally*, the purchaser cannot make a claim or *requisition* or *rescind* or *terminate* or require the vendor to change the nature of the title disclosed in this contract (for example, to remove a caution evidencing qualified title, or to lodge a plan of survey as regards limited title).

11 Compliance with work orders

- 11.1 *Normally*, the vendor must by completion comply with a *work order* made on or before the contract date and if this contract is completed the purchaser must comply with any other *work order*.
- 11.2 If the purchaser complies with a *work order*, and this contract is *rescinded* or *terminated*, the vendor must pay the expense of compliance to the purchaser.

12 Certificates and inspections

- The vendor must do everything reasonable to enable the purchaser, subject to the rights of any tenant –
- 12.1 to have the *property* inspected to obtain any certificate or report reasonably required;
- 12.2 to apply (if necessary in the name of the vendor) for –
 - 12.2.1 any certificate that can be given in respect of the *property* under *legislation*; or
 - 12.2.2 a copy of any approval, certificate, consent, direction, notice or order in respect of the *property* given under *legislation*, even if given after the contract date; and
- 12.3 to make 1 inspection of the *property* in the 3 days before a time appointed for completion.

13 Goods and services tax (GST)

- 13.1 Terms used in this clause which are not defined elsewhere in this contract and have a defined meaning in the *GST Act* have the same meaning in this clause.
- 13.2 *Normally*, if a *party* must pay the price or any other amount to the other *party* under this contract, GST is not to be added to the price or amount.
- 13.3 If under this contract a *party* must make an adjustment or payment for an expense of another party or pay an expense payable by or to a third party (for example, under clauses 14 or 20.7) –
 - 13.3.1 the *party* must adjust or pay on completion any GST added to or included in the expense; but
 - 13.3.2 the amount of the expense must be reduced to the extent the party receiving the adjustment or payment (or the representative member of a GST group of which that party is a member) is entitled to an input tax credit for the expense; and
 - 13.3.3 if the adjustment or payment under this contract is consideration for a taxable supply, an amount for GST must be added at the *GST rate*.
- 13.4 If this contract says this sale is the supply of a going concern –
 - 13.4.1 the *parties* agree the supply of the *property* is a supply of a going concern;
 - 13.4.2 the vendor must, between the contract date and completion, carry on the enterprise conducted on the land in a proper and business-like way;
 - 13.4.3 if the purchaser is not registered by the date for completion, the *parties* must complete and the purchaser must pay on completion, in addition to the price, an amount being the price multiplied by the *GST rate* ("the retention sum"). The retention sum is to be held by the *depositholder* and dealt with as follows –
 - if *within* 3 months of completion the purchaser serves a letter from the Australian Taxation Office stating the purchaser is registered with a date of effect of registration on or before completion, the *depositholder* is to pay the retention sum to the purchaser; but
 - if the purchaser does not serve that letter *within* 3 months of completion, the *depositholder* is to pay the retention sum to the vendor; and
 - 13.4.4 if the vendor, despite clause 13.4.1, serves a letter from the Australian Taxation Office stating the vendor has to pay GST on the supply, the purchaser must pay to the vendor on demand the amount of GST assessed.
- 13.5 *Normally*, the vendor promises the margin scheme will not apply to the supply of the *property*.
- 13.6 If this contract says the margin scheme is to apply in making the taxable supply, the *parties* agree that the margin scheme is to apply to the sale of the *property*.
- 13.7 If this contract says the sale is not a taxable supply –
 - 13.7.1 the purchaser promises that the *property* will not be used and represents that the purchaser does not intend the *property* (or any part of the *property*) to be used in a way that could make the sale a taxable supply to any extent; and
 - 13.7.2 the purchaser must pay the vendor on completion in addition to the price an amount calculated by multiplying the price by the *GST rate* if this sale is a taxable supply to any extent because of –
 - a breach of clause 13.7.1; or
 - something else known to the purchaser but not the vendor.
- 13.8 If this contract says this sale is a taxable supply in full and does not say the margin scheme applies to the *property*, the vendor must pay the purchaser on completion an amount of one-eleventh of the price if –

- 13.8.1 this sale is not a taxable supply in full; or
- 13.8.2 the margin scheme applies to the *property* (or any part of the *property*).
- 13.9 If this contract says this sale is a taxable supply to an extent –
- 13.9.1 clause 13.7.1 does not apply to any part of the *property* which is identified as being a taxable supply; and
- 13.9.2 the payments mentioned in clauses 13.7 and 13.8 are to be recalculated by multiplying the relevant payment by the proportion of the price which represents the value of that part of the *property* to which the clause applies (the proportion to be expressed as a number between 0 and 1). Any evidence of value must be obtained at the expense of the vendor.
- 13.10 *Normally*, on completion the vendor must give the recipient of the supply a tax invoice for any taxable supply by the vendor by or under this contract.
- 13.11 The vendor does not have to give the purchaser a tax invoice if the margin scheme applies to a taxable supply.
- 13.12 If the vendor is liable for GST on rents or profits due to issuing an invoice or receiving consideration before completion, any adjustment of those amounts must exclude an amount equal to the vendor's GST liability.
- 13.13 If the purchaser must make a *GSTRW payment* the purchaser must –
- 13.13.1 at least 5 days before the date for completion, *serve* evidence of submission of a *GSTRW payment* notification form to the Australian Taxation Office by the purchaser or, if a direction under clause 4.3 has been *served*, by the transferee named in the transfer *served* with that direction;
- 13.13.2 produce on completion a *settlement cheque* for the *GSTRW payment* payable to the Deputy Commissioner of Taxation;
- 13.13.3 forward the *settlement cheque* to the payee immediately after completion; and
- 13.13.4 *serve* evidence of receipt of payment of the *GSTRW payment* and a copy of the settlement date confirmation form submitted to the Australian Taxation Office.

14 Adjustments

- 14.1 *Normally*, the vendor is entitled to the rents and profits and will be liable for all rates, water, sewerage and drainage service and usage charges, land tax, levies and all other periodic outgoings up to and including the *adjustment date* after which the purchaser will be entitled and liable.
- 14.2 The *parties* must make any necessary adjustment on completion.
- 14.3 If an amount that is adjustable under this contract has been reduced under *legislation*, the *parties* must on completion adjust the reduced amount.
- 14.4 The *parties* must not adjust surcharge land tax (as defined in the Land Tax Act 1956) but must adjust any other land tax for the year current at the *adjustment date* –
- 14.4.1 only if land tax has been paid or is payable for the year (whether by the vendor or by a predecessor in title) and this contract says that land tax is adjustable;
- 14.4.2 by adjusting the amount that would have been payable if at the start of the year –
- the person who owned the land owned no other land;
 - the land was not subject to a special trust or owned by a non-concessional company; and
 - if the land (or part of it) had no separate taxable value, by calculating its separate taxable value on a proportional area basis.
- 14.5 If any other amount that is adjustable under this contract relates partly to the land and partly to other land, the *parties* must adjust it on a proportional area basis.
- 14.6 *Normally*, the vendor can direct the purchaser to produce a *settlement cheque* on completion to pay an amount adjustable under this contract and if so –
- 14.6.1 the amount is to be treated as if it were paid; and
- 14.6.2 the *cheque* must be forwarded to the payee immediately after completion (by the purchaser if the *cheque* relates only to the *property* or by the vendor in any other case).
- 14.7 If on completion the last bill for a water, sewerage or drainage usage charge is for a period ending before the *adjustment date*, the vendor is liable for an amount calculated by dividing the bill by the number of days in the period then multiplying by the number of unbilled days up to and including the *adjustment date*.
- 14.8 The vendor is liable for any amount recoverable for work started on or before the contract date on the *property* or any adjoining footpath or road.

15 Date for completion

The *parties* must complete by the date for completion and, if they do not, a *party* can *serve* a notice to complete if that *party* is otherwise entitled to do so.

16 Completion

• Vendor

- 16.1 On completion the vendor must give the purchaser any *document of title* that relates only to the *property*.
- 16.2 If on completion the vendor has possession or control of a *document of title* that relates also to other property, the vendor must produce it as and where necessary.
- 16.3 *Normally*, on completion the vendor must cause the legal title to the *property* (being an estate in fee simple) to pass to the purchaser free of any mortgage or other interest, subject to any necessary registration.
- 16.4 The legal title to the *property* does not pass before completion.

- 16.5 If the vendor gives the purchaser a document (other than the transfer) that needs to be lodged for registration, the vendor must pay the lodgment fee to the purchaser.
- 16.6 If a *party serves* a land tax certificate showing a charge on any of the land, by completion the vendor must do all things and pay all money required so that the charge is no longer effective against the land.
- **Purchaser**
- 16.7 On completion the purchaser must pay to the vendor, by cash (up to \$2,000) or *settlement cheque* –
- 16.7.1 the price less any:
- deposit paid;
 - *FRCGW remittance* payable;
 - *GSTRW payment*; and
 - amount payable by the vendor to the purchaser under this contract; and
- 16.7.2 any other amount payable by the purchaser under this contract.
- 16.8 If the vendor requires more than 5 *settlement cheques*, the vendor must pay \$10 for each extra *cheque*.
- 16.9 If any of the deposit is not covered by a bond or guarantee, on completion the purchaser must give the vendor an order signed by the purchaser authorising the *depositholder* to account to the vendor for the deposit.
- 16.10 On completion the deposit belongs to the vendor.
- **Place for completion**
- 16.11 *Normally*, the *parties* must complete at the completion address, which is –
- 16.11.1 if a special completion address is stated in this contract - that address; or
- 16.11.2 if none is stated, but a first mortgagee is disclosed in this contract and the mortgagee would usually discharge the mortgage at a particular place - that place; or
- 16.11.3 in any other case - the vendor's *solicitor's* address stated in this contract.
- 16.12 The vendor by reasonable notice can require completion at another place, if it is in NSW, but the vendor must pay the purchaser's additional expenses, including any agency or mortgagee fee.
- 16.13 If the purchaser requests completion at a place that is not the completion address, and the vendor agrees, the purchaser must pay the vendor's additional expenses, including any agency or mortgagee fee.
- 17 Possession**
- 17.1 *Normally*, the vendor must give the purchaser vacant possession of the *property* on completion.
- 17.2 The vendor does not have to give vacant possession if –
- 17.2.1 this contract says that the sale is subject to existing tenancies; and
- 17.2.2 the contract discloses the provisions of the tenancy (for example, by attaching a copy of the lease and any relevant memorandum or variation).
- 17.3 *Normally*, the purchaser can claim compensation (before or after completion) or *rescind* if any of the land is affected by a protected tenancy (a tenancy affected by Schedule 2, Part 7 of the Residential Tenancies Act 2010).
- 18 Possession before completion**
- 18.1 This clause applies only if the vendor gives the purchaser possession of the *property* before completion.
- 18.2 The purchaser must not before completion –
- 18.2.1 let or part with possession of any of the *property*;
- 18.2.2 make any change or structural alteration or addition to the *property*; or
- 18.2.3 contravene any agreement between the *parties* or any direction, document, *legislation*, notice or order affecting the *property*.
- 18.3 The purchaser must until completion –
- 18.3.1 keep the *property* in good condition and repair having regard to its condition at the giving of possession; and
- 18.3.2 allow the vendor or the vendor's authorised representative to enter and inspect it at all reasonable times.
- 18.4 The risk as to damage to the *property* passes to the purchaser immediately after the purchaser enters into possession.
- 18.5 If the purchaser does not comply with this clause, then without affecting any other right of the vendor –
- 18.5.1 the vendor can before completion, without notice, remedy the non-compliance; and
- 18.5.2 if the vendor pays the expense of doing this, the purchaser must pay it to the vendor with interest at the rate prescribed under s101 Civil Procedure Act 2005.
- 18.6 If this contract is *rescinded* or *terminated* the purchaser must immediately vacate the *property*.
- 18.7 If the *parties* or their *solicitors* on their behalf do not agree in writing to a fee or rent, none is payable.
- 19 Rescission of contract**
- 19.1 If this contract expressly gives a *party* a right to *rescind*, the *party* can exercise the right –
- 19.1.1 only by *serving* a notice before completion; and
- 19.1.2 in spite of any making of a claim or *requisition*, any attempt to satisfy a claim or *requisition*, any arbitration, litigation, mediation or negotiation or any giving or taking of possession.
- 19.2 *Normally*, if a *party* exercises a right to *rescind* expressly given by this contract or any *legislation* –
- 19.2.1 the deposit and any other money paid by the purchaser under this contract must be refunded;
- 19.2.2 a *party* can claim for a reasonable adjustment if the purchaser has been in possession;
- 19.2.3 a *party* can claim for damages, costs or expenses arising out of a breach of this contract; and
- 19.2.4 a *party* will not otherwise be liable to pay the other *party* any damages, costs or expenses.

20 Miscellaneous

- 20.1 The *parties* acknowledge that anything stated in this contract to be attached was attached to this contract by the vendor before the purchaser signed it and is part of this contract.
- 20.2 Anything attached to this contract is part of this contract.
- 20.3 An area, bearing or dimension in this contract is only approximate.
- 20.4 If a *party* consists of 2 or more persons, this contract benefits and binds them separately and together.
- 20.5 A *party's solicitor* can receive any amount payable to the *party* under this contract or direct in writing that it is to be paid to another person.
- 20.6 A document under or relating to this contract is –
- 20.6.1 signed by a *party* if it is signed by the *party* or the *party's solicitor* (apart from a direction under clause 4.3);
 - 20.6.2 served if it is served by the *party* or the *party's solicitor*;
 - 20.6.3 served if it is served on the *party's solicitor*, even if the *party* has died or any of them has died;
 - 20.6.4 served if it is served in any manner provided in s170 of the Conveyancing Act 1919;
 - 20.6.5 served if it is sent by email or fax to the *party's solicitor*, unless in either case it is not received;
 - 20.6.6 served on a person if it (or a copy of it) comes into the possession of the person; and
 - 20.6.7 served at the earliest time it is served, if it is served more than once.
- 20.7 An obligation to pay an expense of another *party* of doing something is an obligation to pay –
- 20.7.1 if the *party* does the thing personally - the reasonable cost of getting someone else to do it; or
 - 20.7.2 if the *party* pays someone else to do the thing - the amount paid, to the extent it is reasonable.
- 20.8 Rights under clauses 11, 13, 14, 17, 24, 30 and 31 continue after completion, whether or not other rights continue.
- 20.9 The vendor does not promise, represent or state that the purchaser has any cooling off rights.
- 20.10 The vendor does not promise, represent or state that any attached survey report is accurate or current.
- 20.11 A reference to any *legislation* (including any percentage or rate specified in *legislation*) is also a reference to any corresponding later *legislation*.
- 20.12 Each *party* must do whatever is necessary after completion to carry out the *party's* obligations under this contract.
- 20.13 Neither taking possession nor serving a transfer of itself implies acceptance of the *property* or the title.
- 20.14 The details and information provided in this contract (for example, on pages 1 - 3) are, to the extent of each *party's* knowledge, true, and are part of this contract.
- 20.15 Where this contract provides for choices, a choice in BLOCK CAPITALS applies unless a different choice is marked.

21 Time limits in these provisions

- 21.1 If the time for something to be done or to happen is not stated in these provisions, it is a reasonable time.
- 21.2 If there are conflicting times for something to be done or to happen, the latest of those times applies.
- 21.3 The time for one thing to be done or to happen does not extend the time for another thing to be done or to happen.
- 21.4 If the time for something to be done or to happen is the 29th, 30th or 31st day of a month, and the day does not exist, the time is instead the last day of the month.
- 21.5 If the time for something to be done or to happen is a day that is not a *business day*, the time is extended to the next *business day*, except in the case of clauses 2 and 3.2.
- 21.6 *Normally*, the time by which something must be done is fixed but not essential.

22 Foreign Acquisitions and Takeovers Act 1975

- 22.1 The purchaser promises that the Commonwealth Treasurer cannot prohibit and has not prohibited the transfer under the Foreign Acquisitions and Takeovers Act 1975.
- 22.2 This promise is essential and a breach of it entitles the vendor to *terminate*.

23 Strata or community title**• Definitions and modifications**

- 23.1 This clause applies only if the land (or part of it) is a lot in a strata, neighbourhood, precinct or community scheme (or on completion is to be a lot in a scheme of that kind).
- 23.2 In this contract –
- 23.2.1 'change', in relation to a scheme, means –
 - a registered or registrable change from by-laws set out in this contract;
 - a change from a development or management contract or statement set out in this contract; or
 - a change in the boundaries of common property;
 - 23.2.2 'common property' includes association property for the scheme or any higher scheme;
 - 23.2.3 'contribution' includes an amount payable under a by-law;
 - 23.2.4 'information certificate' includes a certificate under s184 Strata Schemes Management Act 2015 and s26 Community Land Management Act 1989;
 - 23.2.5 'information notice' includes a strata information notice under s22 Strata Schemes Management Act 2015 and a notice under s47 Community Land Management Act 1989;

- 23.2.6 'normal expenses', in relation to an owners corporation for a scheme, means normal operating expenses usually payable from the administrative fund of an owners corporation for a scheme of the same kind;
- 23.2.7 'owners corporation' means the owners corporation or the association for the scheme or any higher scheme;
- 23.2.8 'the *property*' includes any interest in common property for the scheme associated with the lot; and
- 23.2.9 'special expenses', in relation to an owners corporation, means its actual, contingent or expected expenses, except to the extent they are –
- normal expenses;
 - due to fair wear and tear;
 - disclosed in this contract; or
 - covered by moneys held in the capital works fund.
- 23.3 Clauses 11, 14.8 and 18.4 do not apply to an obligation of the owners corporation, or to property insurable by it.
- 23.4 Clauses 14.4.2 and 14.5 apply but on a unit entitlement basis instead of an area basis.
- **Adjustments and liability for expenses**
- 23.5 The *parties* must adjust under clause 14.1 –
- 23.5.1 a regular periodic contribution;
- 23.5.2 a contribution which is not a regular periodic contribution but is disclosed in this contract; and
- 23.5.3 on a unit entitlement basis, any amount paid by the vendor for a normal expense of the owners corporation to the extent the owners corporation has not paid the amount to the vendor.
- 23.6 If a contribution is not a regular periodic contribution and is not disclosed in this contract –
- 23.6.1 the vendor is liable for it if it was determined on or before the contract date, even if it is payable by instalments; and
- 23.6.2 the purchaser is liable for all contributions determined after the contract date.
- 23.7 The vendor must pay or allow to the purchaser on completion the amount of any unpaid contributions for which the vendor is liable under clause 23.6.1.
- 23.8 *Normally*, the purchaser cannot make a claim or *requisition* or *rescind* or *terminate* in respect of –
- 23.8.1 an existing or future actual, contingent or expected expense of the owners corporation;
- 23.8.2 a proportional unit entitlement of the lot or a relevant lot or former lot, apart from a claim under clause 6; or
- 23.8.3 a past or future change in the scheme or a higher scheme.
- 23.9 However, the purchaser can *rescind* if –
- 23.9.1 the special expenses of the owners corporation at the later of the contract date and the creation of the owners corporation when calculated on a unit entitlement basis (and, if more than one lot or a higher scheme is involved, added together), less any contribution paid by the vendor, are more than 1% of the price;
- 23.9.2 in the case of the lot or a relevant lot or former lot in a higher scheme, a proportional unit entitlement for the lot is disclosed in this contract but the lot has a different proportional unit entitlement at the contract date or at any time before completion;
- 23.9.3 a change before the contract date or before completion in the scheme or a higher scheme materially prejudices the purchaser and is not disclosed in this contract; or
- 23.9.4 a resolution is passed by the owners corporation before the contract date or before completion to give to the owners in the scheme for their consideration a strata renewal plan that has not lapsed at the contract date and there is not attached to this contract a strata renewal proposal or the strata renewal plan.
- **Notices, certificates and inspections**
- 23.10 The purchaser must give the vendor 2 copies of an information notice addressed to the owners corporation and signed by the purchaser.
- 23.11 The vendor must complete and sign 1 copy of the notice and give it to the purchaser on completion.
- 23.12 Each *party* can sign and give the notice as agent for the other.
- 23.13 The vendor must serve an information certificate issued after the contract date in relation to the lot, the scheme or any higher scheme at least 7 days before the date for completion.
- 23.14 The purchaser does not have to complete earlier than 7 days after *service* of the certificate and clause 21.3 does not apply to this provision. On completion the purchaser must pay the vendor the prescribed fee for the certificate.
- 23.15 The vendor authorises the purchaser to apply for the purchaser's own certificate.
- 23.16 The vendor authorises the purchaser to apply for and make an inspection of any record or other document in the custody or control of the owners corporation or relating to the scheme or any higher scheme.
- **Meetings of the owners corporation**
- 23.17 If a general meeting of the owners corporation is convened before completion –
- 23.17.1 if the vendor receives notice of it, the vendor must immediately notify the purchaser of it; and
- 23.17.2 after the expiry of any cooling off period, the purchaser can require the vendor to appoint the purchaser (or the purchaser's nominee) to exercise any voting rights of the vendor in respect of the lot at the meeting.

24 Tenancies

- 24.1 If a tenant has not made a payment for a period preceding or current at the *adjustment date* –
- 24.1.1 for the purposes of clause 14.2, the amount is to be treated as if it were paid; and
- 24.1.2 the purchaser assigns the debt to the vendor on completion and will if required give a further assignment at the vendor's expense.
- 24.2 If a tenant has paid in advance of the *adjustment date* any periodic payment in addition to rent, it must be adjusted as if it were rent for the period to which it relates.
- 24.3 If the *property* is to be subject to a tenancy on completion or is subject to a tenancy on completion –
- 24.3.1 the vendor authorises the purchaser to have any accounting records relating to the tenancy inspected and audited and to have any other document relating to the tenancy inspected;
- 24.3.2 the vendor must *serve* any information about the tenancy reasonably requested by the purchaser before or after completion; and
- 24.3.3 *normally*, the purchaser can claim compensation (before or after completion) if –
- a disclosure statement required by the Retail Leases Act 1994 was not given when required;
 - such a statement contained information that was materially false or misleading;
 - a provision of the lease is not enforceable because of a non-disclosure in such a statement; or
 - the lease was entered into in contravention of the Retail Leases Act 1994.
- 24.4 If the *property* is subject to a tenancy on completion –
- 24.4.1 the vendor must allow or transfer –
- any remaining bond money or any other security against the tenant's default (to the extent the security is transferable);
 - any money in a fund established under the lease for a purpose and compensation for any money in the fund or interest earned by the fund that has been applied for any other purpose; and
 - any money paid by the tenant for a purpose that has not been applied for that purpose and compensation for any of the money that has been applied for any other purpose;
- 24.4.2 if the security is not transferable, each *party* must do everything reasonable to cause a replacement security to issue for the benefit of the purchaser and the vendor must hold the original security on trust for the benefit of the purchaser until the replacement security issues;
- 24.4.3 the vendor must give to the purchaser –
- a proper notice of the transfer (an attornment notice) addressed to the tenant;
 - any certificate given under the Retail Leases Act 1994 in relation to the tenancy;
 - a copy of any disclosure statement given under the Retail Leases Act 1994;
 - a copy of any document served on the tenant under the lease and written details of its service, if the document concerns the rights of the landlord or the tenant after completion; and
 - any document served by the tenant under the lease and written details of its service, if the document concerns the rights of the landlord or the tenant after completion;
- 24.4.4 the vendor must comply with any obligation to the tenant under the lease, to the extent it is to be complied with by completion; and
- 24.4.5 the purchaser must comply with any obligation to the tenant under the lease, to the extent that the obligation is disclosed in this contract and is to be complied with after completion.

25 Qualified title, limited title and old system title

- 25.1 This clause applies only if the land (or part of it) –
- 25.1.1 is under qualified, limited or old system title; or
- 25.1.2 on completion is to be under one of those titles.
- 25.2 The vendor must *serve* a proper abstract of title *within 7 days* after the contract date.
- 25.3 If an abstract of title or part of an abstract of title is attached to this contract or has been lent by the vendor to the purchaser before the contract date, the abstract or part is *served* on the contract date.
- 25.4 An abstract of title can be or include a list of documents, events and facts arranged (apart from a will or codicil) in date order, if the list in respect of each document –
- 25.4.1 shows its date, general nature, names of parties and any registration number; and
- 25.4.2 has attached a legible photocopy of it or of an official or registration copy of it.
- 25.5 An abstract of title –
- 25.5.1 must start with a good root of title (if the good root of title must be at least 30 years old, this means 30 years old at the contract date);
- 25.5.2 in the case of a leasehold interest, must include an abstract of the lease and any higher lease;
- 25.5.3 *normally*, need not include a Crown grant; and
- 25.5.4 need not include anything evidenced by the Register kept under the Real Property Act 1900.
- 25.6 In the case of land under old system title –
- 25.6.1 in this contract 'transfer' means conveyance;
- 25.6.2 the purchaser does not have to *serve* the form of transfer until after the vendor has *served* a proper abstract of title; and
- 25.6.3 each vendor must give proper covenants for title as regards that vendor's interest.
- 25.7 In the case of land under limited title but not under qualified title –

- 25.7.1 *normally*, the abstract of title need not include any document which does not show the location, area or dimensions of the land (for example, by including a metes and bounds description or a plan of the land);
- 25.7.2 clause 25.7.1 does not apply to a document which is the good root of title; and
- 25.7.3 the vendor does not have to provide an abstract if this contract contains a delimitation plan (whether in registrable form or not).
- 25.8 The vendor must give a proper covenant to produce where relevant.
- 25.9 The vendor does not have to produce or covenant to produce a document that is not in the possession of the vendor or a mortgagee.
- 25.10 If the vendor is unable to produce an original document in the chain of title, the purchaser will accept a photocopy from the Registrar-General of the registration copy of that document.
- 26 Crown purchase money**
- 26.1 This clause applies only if purchase money is payable to the Crown, whether or not due for payment.
- 26.2 The vendor is liable for the money, except to the extent this contract says the purchaser is liable for it.
- 26.3 To the extent the vendor is liable for it, the vendor is liable for any interest until completion.
- 26.4 To the extent the purchaser is liable for it, the *parties* must adjust any interest under clause 14.1.
- 27 Consent to transfer**
- 27.1 This clause applies only if the land (or part of it) cannot be transferred without consent under *legislation* or a *planning agreement*.
- 27.2 The purchaser must properly complete and then serve the purchaser's part of an application for consent to transfer of the land (or part of it) *within 7 days* after the contract date.
- 27.3 The vendor must apply for consent *within 7 days* after *service* of the purchaser's part.
- 27.4 If consent is refused, either *party* can *rescind*.
- 27.5 If consent is given subject to one or more conditions that will substantially disadvantage a *party*, then that *party* can *rescind within 7 days* after receipt by or *service* upon the *party* of written notice of the conditions.
- 27.6 If consent is not given or refused –
- 27.6.1 *within 42 days* after the purchaser serves the purchaser's part of the application, the purchaser can *rescind*; or
- 27.6.2 *within 30 days* after the application is made, either *party* can *rescind*.
- 27.7 Each period in clause 27.6 becomes 90 days if the land (or part of it) is –
- 27.7.1 under a *planning agreement*; or
- 27.7.2 in the Western Division.
- 27.8 If the land (or part of it) is described as a lot in an unregistered plan, each time in clause 27.6 becomes the later of the time and 35 days after creation of a separate folio for the lot.
- 27.9 The date for completion becomes the later of the date for completion and 14 days after *service* of the notice granting consent to transfer.
- 28 Unregistered plan**
- 28.1 This clause applies only if some of the land is described as a lot in an unregistered plan.
- 28.2 The vendor must do everything reasonable to have the plan registered *within 6 months* after the contract date, with or without any minor alteration to the plan or any document to be lodged with the plan validly required or made under *legislation*.
- 28.3 If the plan is not registered *within* that time and in that manner –
- 28.3.1 the purchaser can *rescind*; and
- 28.3.2 the vendor can *rescind*, but only if the vendor has complied with clause 28.2 and with any *legislation* governing the rescission.
- 28.4 Either *party* can serve notice of the registration of the plan and every relevant lot and plan number.
- 28.5 The date for completion becomes the later of the date for completion and 21 days after *service* of the notice.
- 28.6 Clauses 28.2 and 28.3 apply to another plan that is to be registered before the plan is registered.
- 29 Conditional contract**
- 29.1 This clause applies only if a provision says this contract or completion is conditional on an event.
- 29.2 If the time for the event to happen is not stated, the time is 42 days after the contract date.
- 29.3 If this contract says the provision is for the benefit of a *party*, then it benefits only that *party*.
- 29.4 If anything is necessary to make the event happen, each *party* must do whatever is reasonably necessary to cause the event to happen.
- 29.5 A *party* can *rescind* under this clause only if the *party* has substantially complied with clause 29.4.
- 29.6 If the event involves an approval and the approval is given subject to a condition that will substantially disadvantage a *party* who has the benefit of the provision, the *party* can *rescind within 7 days* after either *party* serves notice of the condition.
- 29.7 If the *parties* can lawfully complete without the event happening –
- 29.7.1 if the event does not happen *within* the time for it to happen, a *party* who has the benefit of the provision can *rescind within 7 days* after the end of that time;
- 29.7.2 if the event involves an approval and an application for the approval is refused, a *party* who has the benefit of the provision can *rescind within 7 days* after either *party* serves notice of the refusal; and

- 29.7.3 the date for completion becomes the later of the date for completion and 21 days after the earliest of –
- either *party* serving notice of the event happening;
 - every *party* who has the benefit of the provision serving notice waiving the provision; or
 - the end of the time for the event to happen.
- 29.8 If the *parties* cannot lawfully complete without the event happening –
- 29.8.1 if the event does not happen *within* the time for it to happen, either *party* can *rescind*;
- 29.8.2 if the event involves an approval and an application for the approval is refused, either *party* can *rescind*;
- 29.8.3 the date for completion becomes the later of the date for completion and 21 days after either *party* serves notice of the event happening.
- 29.9 A *party* cannot *rescind* under clauses 29.7 or 29.8 after the event happens.
- 30 Electronic transaction**
- 30.1 This *Conveyancing Transaction* is to be conducted as an *electronic transaction* if –
- 30.1.1 this contract says that it is an *electronic transaction*;
- 30.1.2 the *parties* otherwise agree that it is to be conducted as an *electronic transaction*; or
- 30.1.3 the *conveyancing rules* require it to be conducted as an *electronic transaction*.
- 30.2 However, this *Conveyancing Transaction* is not to be conducted as an *electronic transaction* –
- 30.2.1 if the land is not *electronically tradeable* or the transfer is not eligible to be lodged electronically; or
- 30.2.2 if, at any time after the *effective date*, but at least 14 days before the date for completion, a *party* serves a notice stating a valid reason why it cannot be conducted as an *electronic transaction*.
- 30.3 If, because of clause 30.2.2, this *Conveyancing Transaction* is not to be conducted as an *electronic transaction* –
- 30.3.1 each *party* must –
- bear equally any disbursements or fees; and
 - otherwise bear that *party's* own costs;
- incurred because this *Conveyancing Transaction* was to be conducted as an *electronic transaction*; and
- 30.3.2 if a *party* has paid all of a disbursement or fee which, by reason of this clause, is to be borne equally by the *parties*, that amount must be adjusted under clause 14.2.
- 30.4 If this *Conveyancing Transaction* is to be conducted as an *electronic transaction* –
- 30.4.1 to the extent that any other provision of this contract is inconsistent with this clause, the provisions of this clause prevail;
- 30.4.2 *normally*, words and phrases used in this clause 30 (italicised and in Title Case, such as *Electronic Workspace* and *Lodgment Case*) have the same meaning which they have in the *participation rules*;
- 30.4.3 the *parties* must conduct the *electronic transaction* –
- in accordance with the *participation rules* and the *ECNL*; and
 - using the nominated *ELN*, unless the *parties* otherwise agree;
- 30.4.4 a *party* must pay the fees and charges payable by that *party* to the *ELNO* and the *Land Registry* as a result of this transaction being an *electronic transaction*;
- 30.4.5 any communication from one *party* to another *party* in the *Electronic Workspace* made –
- after the *effective date*; and
 - before the receipt of a notice given under clause 30.2.2;
- is taken to have been received by that *party* at the time determined by s13A of the *Electronic Transactions Act 2000*; and
- 30.4.6 a document which is an *electronic document* is served as soon as it is first *Digitally Signed* in the *Electronic Workspace* on behalf of the *party* required to serve it.
- 30.5 *Normally*, the vendor must *within 7 days* of the *effective date* –
- 30.5.1 create an *Electronic Workspace*;
- 30.5.2 *populate* the *Electronic Workspace* with *title data*, the date for completion and, if applicable, *mortgagee details*; and
- 30.5.3 invite the purchaser and any *discharging mortgagee* to the *Electronic Workspace*.
- 30.6 If the vendor has not created an *Electronic Workspace* in accordance with clause 30.5, the purchaser may create an *Electronic Workspace*. If the purchaser creates the *Electronic Workspace* the purchaser must –
- 30.6.1 *populate* the *Electronic Workspace* with *title data*;
- 30.6.2 create and *populate* an *electronic transfer*;
- 30.6.3 *populate* the *Electronic Workspace* with the date for completion and a nominated *completion time*; and
- 30.6.4 invite the vendor and any *incoming mortgagee* to join the *Electronic Workspace*.
- 30.7 *Normally*, *within 7 days* of receiving an invitation from the vendor to join the *Electronic Workspace*, the purchaser must –
- 30.7.1 join the *Electronic Workspace*;
- 30.7.2 create and *populate* an *electronic transfer*;
- 30.7.3 invite any *incoming mortgagee* to join the *Electronic Workspace*; and
- 30.7.4 *populate* the *Electronic Workspace* with a nominated *completion time*.

- 30.8 If the purchaser has created the *Electronic Workspace* the vendor must *within 7 days* of being invited to the *Electronic Workspace* –
- 30.8.1 join the *Electronic Workspace*;
 - 30.8.2 *populate* the *Electronic Workspace* with *mortgagee details*, if applicable; and
 - 30.8.3 invite any *discharging mortgagee* to join the *Electronic Workspace*.
- 30.9 To complete the financial settlement schedule in the *Electronic Workspace* –
- 30.9.1 the purchaser must provide the vendor with *adjustment figures* at least *2 business days* before the date for completion;
 - 30.9.2 the vendor must confirm the *adjustment figures* at least *1 business day* before the date for completion; and
 - 30.9.3 if the purchaser must make a *GSTRW payment* or an *FRCGW remittance*, the purchaser must *populate* the *Electronic Workspace* with the payment details for the *GSTRW payment* or *FRCGW remittance* payable to the Deputy Commissioner of Taxation at least *2 business days* before the date for completion.
- 30.10 Before completion, the *parties* must ensure that –
- 30.10.1 all *electronic documents* which a *party* must *Digitally Sign* to complete the *electronic transaction* are *populated* and *Digitally Signed*;
 - 30.10.2 all certifications required by the *ECNL* are properly given; and
 - 30.10.3 they do everything else in the *Electronic Workspace* which that *party* must do to enable the *electronic transaction* to proceed to completion.
- 30.11 If completion takes place in the *Electronic Workspace* –
- 30.11.1 payment electronically on completion of the price in accordance with clause 16.7 is taken to be payment by a single *settlement cheque*;
 - 30.11.2 the completion address in clause 16.11 is the *Electronic Workspace*; and
 - 30.11.3 clauses 13.13.2 to 13.13.4, 16.8, 16.12, 16.13 and 31.2.2 to 31.2.4 do not apply.
- 30.12 If the computer systems of any of the *Land Registry*, the *ELNO* or the Reserve Bank of Australia are inoperative for any reason at the *completion time* agreed by the *parties*, a failure to complete this contract for that reason is not a default under this contract on the part of either *party*.
- 30.13 If the computer systems of the *Land Registry* are inoperative for any reason at the *completion time* agreed by the *parties*, and the *parties* choose that financial settlement is to occur despite this, then on financial settlement occurring –
- 30.13.1 all *electronic documents Digitally Signed* by the vendor, the *certificate of title* and any discharge of mortgage, withdrawal of caveat or other *electronic document* forming part of the *Lodgment Case* for the *electronic transaction* shall be taken to have been unconditionally and irrevocably delivered to the purchaser or the purchaser's mortgagee at the time of financial settlement together with the right to deal with the land comprised in the *certificate of title*; and
 - 30.13.2 the vendor shall be taken to have no legal or equitable interest in the *property*.
- 30.14 A *party* who holds a *certificate of title* must act in accordance with any *Prescribed Requirement* in relation to the *certificate of title* but if there is no *Prescribed Requirement*, the vendor must serve the *certificate of title* after completion.
- 30.15 If the *parties* do not agree about the delivery before completion of one or more documents or things that cannot be delivered through the *Electronic Workspace*, the *party* required to deliver the documents or things –
- 30.15.1 holds them on completion in escrow for the benefit of; and
 - 30.15.2 must immediately after completion deliver the documents or things to, or as directed by; the *party* entitled to them.
- 30.16 In this clause 30, these terms (in any form) mean –
- | | |
|------------------------------|---|
| <i>adjustment figures</i> | details of the adjustments to be made to the price under clause 14; |
| <i>certificate of title</i> | the paper duplicate of the folio of the register for the land which exists immediately prior to completion and, if more than one, refers to each such paper duplicate; |
| <i>completion time</i> | the time of day on the date for completion when the <i>electronic transaction</i> is to be settled; |
| <i>conveyancing rules</i> | the rules made under s12E of the Real Property Act 1900; |
| <i>discharging mortgagee</i> | any discharging mortgagee, chargee, covenant chargee or caveator whose provision of a <i>Digitally Signed</i> discharge of mortgage, discharge of charge or withdrawal of caveat is required in order for unencumbered title to the <i>property</i> to be transferred to the purchaser; |
| <i>ECNL</i> | the Electronic Conveyancing National Law (NSW); |
| <i>effective date</i> | the date on which the <i>Conveyancing Transaction</i> is agreed to be an <i>electronic transaction</i> under clause 30.1.2 or, if clauses 30.1.1 or 30.1.3 apply, the contract date; |
| <i>electronic document</i> | a dealing as defined in the Real Property Act 1900 which may be created and <i>Digitally Signed</i> in an <i>Electronic Workspace</i> ; |
| <i>electronic transfer</i> | a transfer of land under the Real Property Act 1900 for the <i>property</i> to be prepared and <i>Digitally Signed</i> in the <i>Electronic Workspace</i> established for the purposes of the <i>parties' Conveyancing Transaction</i> ; |

<i>electronic transaction</i>	a <i>Conveyancing Transaction</i> to be conducted for the <i>parties</i> by their legal representatives as <i>Subscribers</i> using an <i>ELN</i> and in accordance with the <i>ECNL</i> and the <i>participation rules</i> ;
<i>electronically tradeable</i>	a land title that is Electronically Tradeable as that term is defined in the <i>conveyancing rules</i> ;
<i>incoming mortgagee</i>	any mortgagee who is to provide finance to the purchaser on the security of the <i>property</i> and to enable the purchaser to pay the whole or part of the price;
<i>mortgagee details</i>	the details which a <i>party</i> to the <i>electronic transaction</i> must provide about any <i>discharging mortgagee</i> of the <i>property</i> as at completion;
<i>participation rules</i>	the participation rules as determined by the <i>ECNL</i> ;
<i>populate</i>	to complete data fields in the <i>Electronic Workspace</i> ; and
<i>title data</i>	the details of the title to the <i>property</i> made available to the <i>Electronic Workspace</i> by the <i>Land Registry</i> .

31 Foreign Resident Capital Gains Withholding

- 31.1 This clause applies only if –
- 31.1.1 the sale is not an excluded transaction within the meaning of s14-215 of Schedule 1 to the *TA Act*; and
- 31.1.2 a *clearance certificate* in respect of every vendor is not attached to this contract.
- 31.2 The purchaser must –
- 31.2.1 at least 5 days before the date for completion, serve evidence of submission of a purchaser payment notification to the Australian Taxation Office by the purchaser or, if a direction under clause 4.3 has been served, by the transferee named in the transfer served with that direction;
- 31.2.2 produce on completion a *settlement cheque* for the *FRCGW remittance* payable to the Deputy Commissioner of Taxation;
- 31.2.3 forward the *settlement cheque* to the payee immediately after completion; and
- 31.2.4 serve evidence of receipt of payment of the *FRCGW remittance*.
- 31.3 The vendor cannot refuse to complete if the purchaser complies with clauses 31.2.1 and 31.2.2.
- 31.4 If the vendor serves any *clearance certificate* or *variation*, the purchaser does not have to complete earlier than 7 days after that service and clause 21.3 does not apply to this provision.
- 31.5 If the vendor serves in respect of every vendor either a *clearance certificate* or a *variation* to 0.00 percent, clauses 31.2 and 31.3 do not apply.

32 Residential off the plan contract

- 32.1 This clause applies if this contract is an off the plan contract within the meaning of Division 10 of Part 4 of the *Conveyancing Act 1919* (the Division).
- 32.2 No provision of this contract has the effect of excluding, modifying or restricting the operation of the Division.
- 32.3 If the purchaser makes a claim for compensation under the terms prescribed by clause 6A of the *Conveyancing (Sale of Land) Regulation 2017* –
- 32.3.1 the purchaser cannot make a claim under this contract about the same subject matter, including a claim under clauses 6 or 7; and
- 32.3.2 the claim for compensation is not a claim under this contract.
- 32.4 This clause does not apply to a contract made before the commencement of the amendments to the Division under the *Conveyancing Legislation Amendment Act 2018*.