

# PROPERTY REPORT

6 Jardine Crescent, Prospect Vale Tas 7250

## Details

**LOT/PLAN NUMBER OR CROWN DESCRIPTION**  
Lot. 18 109955

**ORIENTATION**  
East

**LOCAL GOVERNMENT (COUNCIL)**  
Meander Valley

**FRONTAGE**  
67.69m Approx

**LEGAL DESCRIPTION**  
109955/18

**COUNCIL PROPERTY NUMBER**  
Unavailable

**LAND SIZE**  
1,073m<sup>2</sup> Approx

## PropTrack Property Data

**House**  
 4  2  2

**SALE HISTORY**  
\$635,000 01/12/2022

## State Electorates

**LEGISLATIVE COUNCIL**  
Launceston

**LEGISLATIVE ASSEMBLY**  
Lyons

## Schools

**CLOSEST PRIVATE SCHOOLS**  
St Patrick's College (745 m)  
St Patrick's College - Croagh Patrick Centre (1023 m)  
Sacred Heart Catholic School (3962 m)

**CLOSEST PRIMARY SCHOOLS**  
Summerdale Primary School (1386 m)

**CLOSEST SECONDARY SCHOOLS**  
Prospect High School (734 m)

## Council Information - Meander Valley

**PHONE**  
03 6393 5300 (Meander Valley Council)

**EMAIL**  
mail@mvc.tas.gov.au

**WEBSITE**  
<http://www.meander.tas.gov.au>

# SITE DIMENSIONS

6 Jardine Crescent, Prospect Vale Tas 7250



## RECENT PLANNING SCHEME AMENDMENTS (LAST 90 DAYS)

6 Jardine Crescent, Prospect Vale Tas 7250

No recent planning scheme amendments for this property

# PROPOSED PLANNING SCHEME AMENDMENTS

6 Jardine Crescent, Prospect Vale Tas 7250

No proposed planning scheme amendments for this property

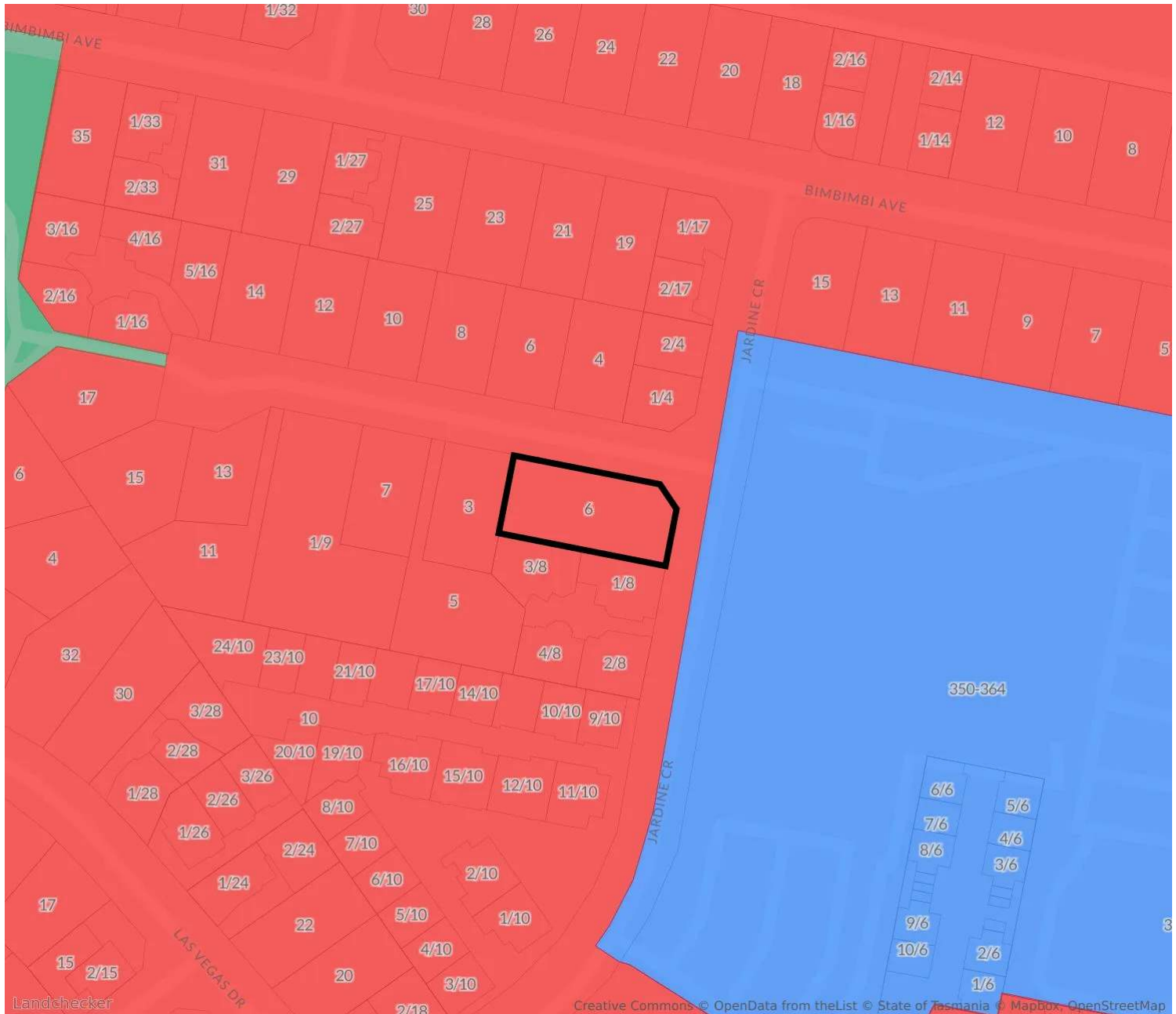

## 8.0 - General Residential

To provide for residential use or development that accommodates a range of dwelling types where full infrastructure services are available or can be provided. To provide for the efficient utilisation of available social, transport and other service infrastructure. To provide for non-residential use that: (a) primarily serves the local community; and (b) does not cause an unreasonable loss of amenity through scale, intensity, noise, activity outside of business hours, traffic generation and movement, or other off site impacts. To provide for Visitor Accommodation that is compatible with residential character.

### TPS General Residential Zone

For confirmation and detailed advice about this planning zone, please contact MEANDER VALLEY council on 03 6393 5300.

### Other nearby planning zones

- GENERAL BUSINESS
- GENERAL RESIDENTIAL
- OPEN SPACE
- UTILITIES

# OVERLAYS ON THE PROPERTY

6 Jardine Crescent, Prospect Vale Tas 7250



There are no overlays for this property

## NEARBY OVERLAYS

6 Jardine Crescent, Prospect Vale Tas 7250



There are no overlays in the vicinity



# TOPOGRAPHY

6 Jardine Crescent, Prospect Vale Tas 7250

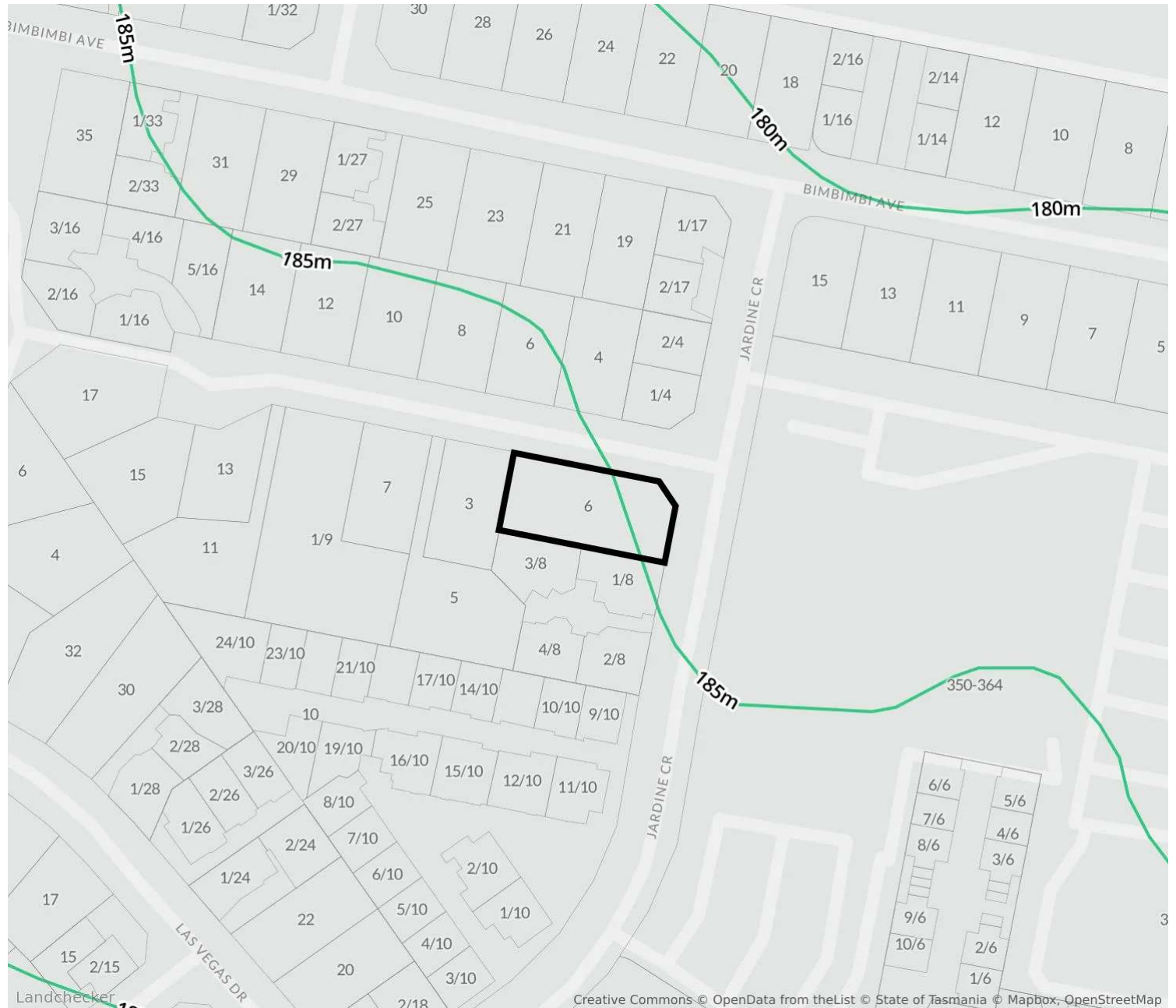

1 - 5m Contours

For confirmation and detailed advice about the elevation of the property, please contact MEANDER VALLEY council on 03 6393 5300.





## Easements

The easement displayed is indicative only and may represent a subset of the total easements.

For confirmation and detailed advice about the easement on or nearby this property, please contact MEANDER VALLEY council on 03 6393 5300.

## PLANNING PERMIT HISTORY

6 Jardine Crescent, Prospect Vale Tas 7250



No planning permit data available for this property.

## NEARBY PLANNING PERMITS

6 Jardine Crescent, Prospect Vale Tas 7250

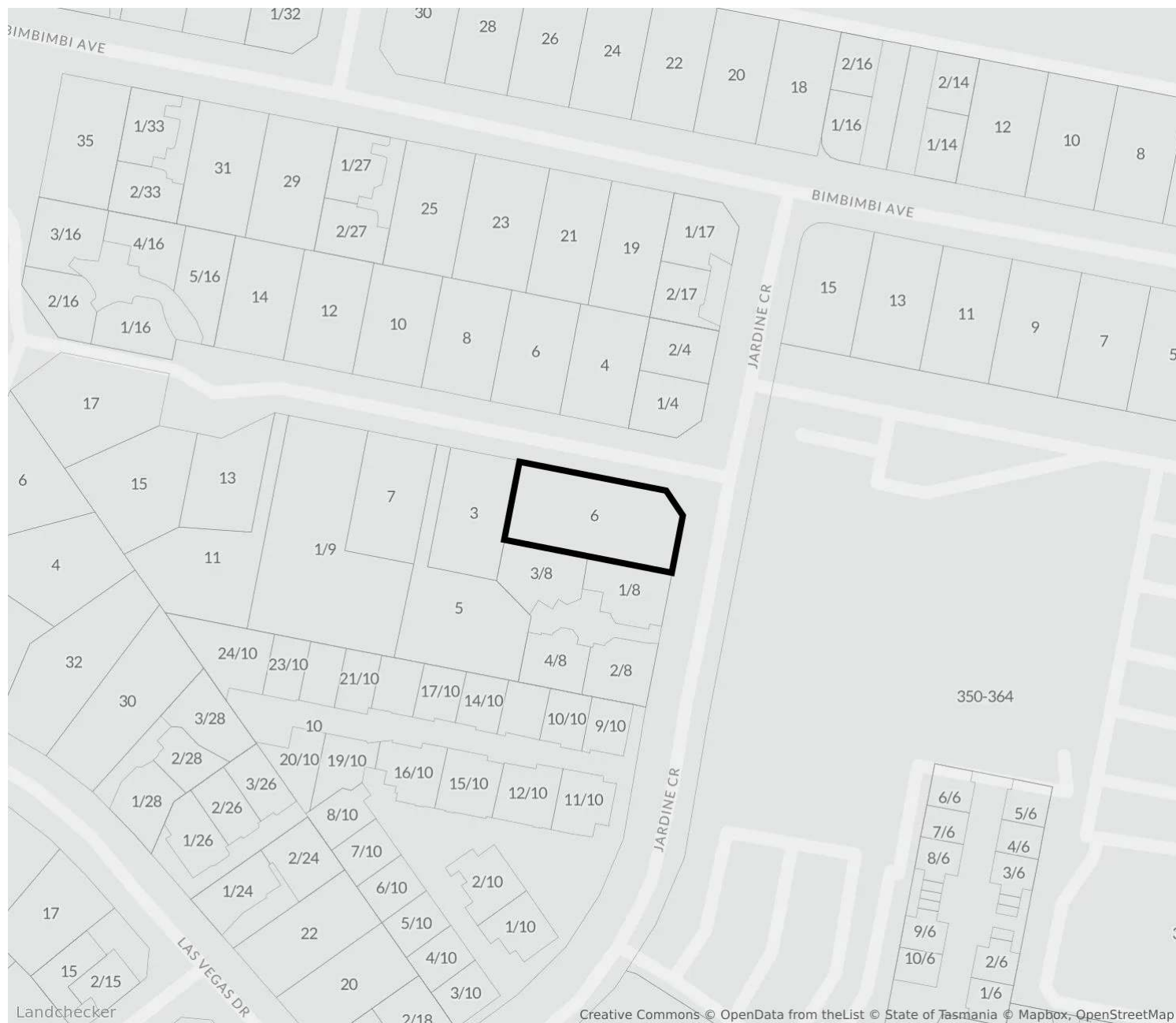

No planning permit data available for nearby properties.

## 1. Property Report

This Property Report:

- a. is issued subject to the terms and conditions in respect of which Property Reports are issued by Landchecker; and
- b. contains data owned or licensed by our service providers that Landchecker Pty Ltd licences under the terms and conditions in the following links:
  - i. <https://creativecommons.org/licenses/by/4.0/legalcode> in respect of data supplied by the State of Tasmania;
  - ii. <https://creativecommons.org/licenses/by/4.0/> in respect of census data supplied by the Commonwealth of Australia;
  - iii. <https://www.mapbox.com/tos>, in respect of data supplied by Mapbox Inc.; and
  - iv. <https://www.openstreetmap.org/copyright>, in respect of data supplied by Open Street Maps;
- v. The information is supplied by Landchecker (ABN 31 607 394 696) on behalf of PropTrack Pty Ltd (ABN 43 127 386 298) Copyright and Legal Disclaimers about Property Data (PropTrack); and
- vi. <https://creativecommons.org/licenses/by/4.0/> in respect of data supplied by the Australian Curriculum, Assessment and Reporting Authority (ACARA).

## 2. Use of Property Report

This Property Report is made available for information purposes only. Recipients of this Property Report acknowledge and agree that they may not rely upon the content of this Property Report for any other purposes other than the express purpose for which it is issued and that recipients:

- a. must not use it in any manner which is unlawful, offensive, threatening, defamatory, fraudulent, misleading, deceptive or otherwise inappropriate;
- b. must seek their own independent professional advice and seek their own professional advice in respect of the subject matter of this Property Report before acting on or referring to any of the information contained in this Property Report;

- c. acknowledge that this Property Report is provided entirely at recipients' own risk and neither Landchecker nor its service providers take any responsibility or liability for any loss or damage suffered by recipients in reliance on this Property Report; and
- d. acknowledge that this Property Report will not be accurate, complete or reliable.

## 3. Attributions

### *State Government Copyright Notice and Disclaimer*

This product incorporates data the copyright ownership of which is vested in the Crown in Right of Tasmania. The data has been used in the product with the permission of the Crown in Right of Tasmania. The Crown in Right of Tasmania and its employees and agents: give no warranty regarding the data's accuracy, completeness, currency or suitability for any particular purpose; and do not accept liability howsoever arising, including but not limited to negligence, for any loss resulting from the use of or reliance upon the data. Base data with the LIST © Crown in Right of Tasmania [www.thelist.tas.gov.au](http://www.thelist.tas.gov.au).

Neither Landchecker nor this Property Report are affiliated with, endorsed or authorised by the State of Tasmania.

The data in this Property Report may contain property data in respect of an adjacent State. The attribution in respect of the Property Data is only in respect of the property for which the Property Report was obtained. Additional attribution statements for adjoining properties are available in Landchecker's terms of use.

### *Australian Curriculum Assessment and Reporting Authority*

This Property Report contains data that was downloaded from the ACARA website ([www.acara.edu.au](http://www.acara.edu.au)) (accessed 1 April 2019) and was not modified that is © copyright 2009 to present. ACARA does not:

- a. endorse any product, such as this Property Report, that uses ACARA material; or
- b. make any representations as to the quality of such products.