

Contract for the sale and purchase of land 2016 edition

TERM	MEANING OF TERM	NSW Duty:
vendor's agent	Pulse Property Agents Lvl 3, 12 Central Road, Miranda NSW 2228	Ph: 02 9525 4666 Ref: Ben Pike
co-agent vendor	Timothy Mark Bradley 48 Plumpkon Road, Tatton NSW 2650	
vendor's solicitor	BK's Conveyancing Office 6, 62 Croydon Street, Cronulla NSW 2230 PO Box 1100, Caringbah NSW 1495	Ph: 0403 702 317 Fax: 02 8834 0722 Ref: BK17/0511
date for completion	35th	day after the contract date (clause 15)
land(address, plan details and title reference)	4 / 36 Parramatta Street CRONULLA NSW 2230 Lot 4 in Strata Plan 22365 FI: 4/SP22365	
improvements	<input checked="" type="checkbox"/> VACANT POSSESSION <input type="checkbox"/> subject to existing tenancies <input type="checkbox"/> HOUSE <input checked="" type="checkbox"/> garage <input type="checkbox"/> carport <input checked="" type="checkbox"/> home unit <input type="checkbox"/> carspace <input type="checkbox"/> storage space <input type="checkbox"/> none <input type="checkbox"/> other:	
attached copies	documents in the List of Documents as marked or numbered: other documents:	

A real estate agent is permitted by legislation to fill up the items in this box in a sale of residential property.

inclusions	<input checked="" type="checkbox"/> blinds <input checked="" type="checkbox"/> dishwasher <input checked="" type="checkbox"/> light fittings <input checked="" type="checkbox"/> stove <input checked="" type="checkbox"/> built-in wardrobes <input checked="" type="checkbox"/> fixed floor coverings <input checked="" type="checkbox"/> range hood <input type="checkbox"/> pool equipment <input type="checkbox"/> clothes line <input checked="" type="checkbox"/> insect screens <input type="checkbox"/> solar panels <input type="checkbox"/> TV antenna <input type="checkbox"/> curtains <input checked="" type="checkbox"/> other: ceiling fans & Air-conditioner
exclusions	Wall mounted TV
purchaser	
purchaser's solicitor	
price	\$
deposit	\$
balance	\$
contract date	(if not stated, the date this contract was made)

buyer's agent

vendor

witness

GST AMOUNT (optional)
 The price includes
 GST of: \$

purchaser ☐ JOINT TENANTS ☐ tenants in common ☐ in unequal shares

witness

Choices

vendor agrees to accept a **deposit-bond** (clause 3)
proposed electronic transaction (clause 30)

☐ NO ☐ yes
☐ NO ☐ yes

Tax information (the parties promise this is correct as far as each party is aware)

land tax is adjustable

☐ NO ☒ yes

GST: Taxable supply

☒ NO ☐ yes in full ☐ yes to an extent

margin scheme will be used in making the taxable supply

☒ NO ☐ yes

This sale is not a taxable supply because (one or more of the following may apply) the sale is:

- ☐ not made in the course or furtherance of an enterprise that the vendor carries on (section 9-5(b))
- ☐ by a vendor who is neither registered nor required to be registered for GST (section 9-5(d))
- ☐ GST-free because the sale is the supply of a going concern under section 38-325
- ☐ GST-free because the sale is subdivided farm land or farm land supplied for farming under Subdivision 38-O
- ☒ input taxed because the sale is of eligible residential premises (sections 40-65, 40-75(2) and 195-1)

HOLDER OF STRATA OR COMMUNITY TITLE RECORDS – Name, address and telephone number

Clisdells Strata Management – 02 9556 5277

List of Documents

General

- ☐ 1 property certificate for the land
- ☐ 2 plan of the land
- ☐ 3 unregistered plan of the land
- ☐ 4 plan of land to be subdivided
- ☐ 5 document that is to be lodged with a relevant plan
- ☐ 6 section 149(2) certificate (Environmental Planning and Assessment Act 1979)
- ☐ 7 section 149(5) information included in that certificate
- ☐ 8 service location diagram (pipes)
- ☐ 9 sewerage service diagram (property sewerage diagram)
- ☐ 10 document that created or may have created an easement, profit à prendre, restriction on use or positive covenant disclosed in this contract
- ☐ 11 section 88G certificate (positive covenant)
- ☐ 12 survey report
- ☐ 13 building certificate given under *legislation*
- ☐ 14 insurance certificate (Home Building Act 1989)
- ☐ 15 brochure or warning (Home Building Act 1989)
- ☐ 16 lease (with every relevant memorandum or variation)
- ☐ 17 other document relevant to tenancies
- ☐ 18 old system document
- ☐ 19 Crown purchase statement of account
- ☐ 20 building management statement
- ☐ 21 form of requisitions
- ☐ 22 *clearance certificate*
- ☐ 23 land tax certificate

Swimming Pools Act 1992

- ☐ 24 certificate of compliance
- ☐ 25 evidence of registration
- ☐ 26 relevant occupation certificate
- ☐ 27 certificate of non-compliance
- ☐ 28 detailed reasons of non-compliance

Strata or community title (clause 23 of the contract)

- ☐ 29 property certificate for strata common property
- ☐ 30 plan creating strata common property
- ☐ 31 strata by-laws not set out in *legislation*
- ☐ 32 strata development contract or statement
- ☐ 33 strata management statement
- ☐ 34 leasehold strata - lease of lot and common property
- ☐ 35 property certificate for neighbourhood property
- ☐ 36 plan creating neighbourhood property
- ☐ 37 neighbourhood development contract
- ☐ 38 neighbourhood management statement
- ☐ 39 property certificate for precinct property
- ☐ 40 plan creating precinct property
- ☐ 41 precinct development contract
- ☐ 42 precinct management statement
- ☐ 43 property certificate for community property
- ☐ 44 plan creating community property
- ☐ 45 community development contract
- ☐ 46 community management statement
- ☐ 47 document disclosing a change of by-laws
- ☐ 48 document disclosing a change in a development or management contract or statement
- ☐ 49 document disclosing a change in boundaries
- ☐ 50 certificate under Management Act – section 109 (Strata Schemes)
- ☐ 51 certificate under Management Act – section 26 (Community Land)

Other

- ☐ 52

WARNING— SWIMMING POOLS

An owner of a property on which a swimming pool is situated must ensure that the pool complies with the requirements of the *Swimming Pools Act 1992*. Penalties apply. Before purchasing a property on which a swimming pool is situated, a purchaser is strongly advised to ensure that the swimming pool complies with the requirements of that Act.

WARNING— SMOKE ALARMS

The owners of certain types of buildings and strata lots must have smoke alarms (or in certain cases heat alarms) installed in the building or lot in accordance with regulations under the *Environmental Planning and Assessment Act 1979*. It is an offence not to comply. It is also an offence to remove or interfere with a smoke alarm or heat alarm. Penalties apply.

IMPORTANT NOTICE TO VENDORS AND PURCHASERS

Before signing this contract you should ensure that you understand your rights and obligations, some of which are not written in this contract but are implied by law.

COOLING OFF PERIOD (PURCHASER'S RIGHTS)

1. This is the statement required by section 66X of the *Conveyancing Act 1919* and applies to a contract for the sale of residential property.
2. The purchaser may rescind the contract at any time before 5 p.m. on the fifth business day after the day on which the contract was made, **EXCEPT** in the circumstances listed in paragraph 3.
3. There is **NO COOLING OFF PERIOD**:
 - (a) if, at or before the time the contract is made, the purchaser gives to the vendor (or the vendor's solicitor or agent) a certificate that complies with section 66W of the Act, or
 - (b) if the property is sold by public auction, or
 - (c) if the contract is made on the same day as the property was offered for sale by public auction but passed in, or
 - (d) if the contract is made in consequence of the exercise of an option to purchase the property, other than an option that is void under section 66ZG of the Act.
4. A purchaser exercising the right to cool off by rescinding the contract will forfeit to the vendor 0.25% of the purchase price of the property. The vendor is entitled to recover the amount forfeited from any amount paid by the purchaser as a deposit under the contract and the purchaser is entitled to a refund of any balance.

WARNINGS

1. Various Acts of Parliament and other matters can affect the rights of the parties to this contract. Some important matters are actions, claims, decisions, licences, notices, orders, proposals or rights of way involving:

Australian Taxation Office

Council

County Council

Department of Planning and Environment

Department of Primary Industries

East Australian Pipeline Limited

Electricity and gas authority

Land & Housing Corporation

Local Land Services

Mine Subsidence Board

NSW Department of Education

NSW Fair Trading

NSW Public Works

Office of Environment and Heritage

Owner of adjoining land

Privacy

Roads and Maritime Services

Telecommunications authority

Transport for NSW

Water, sewerage or drainage authority

If you think that any of these matters affects the property, tell your solicitor.

2. A lease may be affected by the Agricultural Tenancies Act 1990, the Residential Tenancies Act 2010 or the Retail Leases Act 1994.
3. If any purchase money is owing to the Crown, it may become payable when the transfer is registered.
4. If a consent to transfer is required under legislation, see clause 27 as to the obligations of the parties.
5. The vendor should continue the vendor's insurance until completion. If the vendor wants to give the purchaser possession before completion, the vendor should first ask the insurer to confirm this will not affect the insurance.
6. The purchaser will usually have to pay stamp duty on this contract. If duty is not paid on time, a purchaser may incur penalties.
7. If the purchaser agrees to the release of deposit, the purchaser's right to recover the deposit may stand behind the rights of others (for example the vendor's mortgagee).
8. The purchaser should arrange insurance as appropriate.
9. Some transactions involving personal property may be affected by the Personal Property Securities Act 2009.
10. A purchaser should be satisfied that finance will be available at the time of completing the purchase.
11. Where the market value of the property is \$2 million or more, the purchaser may have to comply with a foreign resident capital gains withholding payment obligation (even if the vendor is not a foreign resident). If so, this will affect the amount available to the vendor on completion.

DISPUTES

If you get into a dispute with the other party, the Law Society and Real Estate Institute encourage you to use informal procedures such as negotiation, independent expert appraisal or mediation (for example mediation under the Law Society Mediation Model and Guidelines).

AUCTIONS

Regulations made under the Property, Stock and Business Agents Act 2002 prescribe a number of conditions applying to sales by auction.

The vendor sells and the purchaser buys the *property* for the price under these provisions instead of Schedule 3 Conveyancing Act 1919, subject to any *legislation* that cannot be excluded.

1 Definitions (a term in italics is a defined term)

In this contract, these terms (in any form) mean –

<i>adjustment date</i>	the earlier of the giving of possession to the purchaser or completion;
<i>bank</i>	the Reserve Bank of Australia or an authorised deposit-taking institution which is a bank, a building society or a credit union;
<i>business day</i>	any day except a bank or public holiday throughout NSW or a Saturday or Sunday;
<i>cheque</i>	a cheque that is not postdated or stale;
<i>clearance certificate</i>	a certificate within the meaning of s14-220 of Schedule 1 to the <i>TA Act</i> , that covers one or more days falling within the period from and including the contract date to completion;
<i>deposit-bond</i>	a deposit bond or guarantee from an issuer, with an expiry date and for an amount each approved by the vendor;
<i>depositholder</i>	vendor's agent (or if no vendor's agent is named in this contract, the vendor's <i>solicitor</i> , or if no vendor's <i>solicitor</i> is named in this contract, the buyer's agent);
<i>document of title</i>	document relevant to the title or the passing of title;
<i>GST Act</i>	A New Tax System (Goods and Services Tax) Act 1999;
<i>GST rate</i>	the rate mentioned in s4 of A New Tax System (Goods and Services Tax Imposition - General) Act 1999 (10% as at 1 July 2000);
<i>legislation</i>	an Act or a by-law, ordinance, regulation or rule made under an Act;
<i>normally</i>	subject to any other provision of this contract;
<i>party</i>	each of the vendor and the purchaser;
<i>property</i>	the land, the improvements, all fixtures and the inclusions, but not the exclusions;
<i>requisition</i>	an objection, question or requisition (but the term does not include a claim);
<i>remittance amount</i>	the lesser of 10% of the price (inclusive of GST, if any) and the amount specified in a <i>variation served</i> by a <i>party</i> ;
<i>rescind</i>	rescind this contract from the beginning;
<i>serve</i>	serve in writing on the other <i>party</i> ;
<i>settlement cheque</i>	an unendorsed <i>cheque</i> made payable to the person to be paid and – <ul style="list-style-type: none"> • issued by a <i>bank</i> and drawn on itself; or • if authorised in writing by the vendor or the vendor's <i>solicitor</i>, some other <i>cheque</i>;
<i>solicitor</i>	in relation to a <i>party</i> , the <i>party's</i> solicitor or licensed conveyancer named in this contract or in a notice <i>served</i> by the <i>party</i> ;
<i>TA Act</i>	Taxation Administration Act 1953;
<i>terminate</i>	terminate this contract for breach;
<i>variation</i>	a variation made under s14-235 of Schedule 1 to the <i>TA Act</i> ;
<i>within</i>	in relation to a period, at any time before or during the period; and
<i>work order</i>	a valid direction, notice or order that requires work to be done or money to be spent on or in relation to the <i>property</i> or any adjoining footpath or road (but the term does not include a notice under s22E of the Swimming Pools Act 1992 or clause 18B of the Swimming Pools Regulation 2008).

2 Deposit and other payments before completion

- 2.1 The purchaser must pay the deposit to the *depositholder* as stakeholder.
- 2.2 *Normally*, the purchaser must pay the deposit on the making of this contract, and this time is essential.
- 2.3 If this contract requires the purchaser to pay any of the deposit by a later time, that time is also essential.
- 2.4 The purchaser can pay any of the deposit by giving cash (up to \$2,000) or by unconditionally giving a *cheque* to the *depositholder* or to the vendor, vendor's agent or vendor's *solicitor* for sending to the *depositholder*.
- 2.5 If any of the deposit is not paid on time or a *cheque* for any of the deposit is not honoured on presentation, the vendor can *terminate*. This right to *terminate* is lost as soon as the deposit is paid in full.
- 2.6 If the vendor accepts a bond or guarantee for the deposit, clauses 2.1 to 2.5 do not apply.
- 2.7 If the vendor accepts a bond or guarantee for part of the deposit, clauses 2.1 to 2.5 apply only to the balance.
- 2.8 If any of the deposit or of the balance of the price is paid before completion to the vendor or as the vendor directs, it is a charge on the land in favour of the purchaser until *termination* by the vendor or completion, subject to any existing right.
- 2.9 If each *party* tells the *depositholder* that the deposit is to be invested, the *depositholder* is to invest the deposit (at the risk of the *party* who becomes entitled to it) with a *bank*, in an interest-bearing account in NSW, payable at call, with interest to be reinvested, and pay the interest to the *parties* equally, after deduction of all proper government taxes and financial institution charges and other charges.

3 Deposit-bond

- 3.1 This clause applies only if this contract says the vendor has agreed to accept a *deposit-bond* for the deposit (or part of it).
- 3.2 The purchaser must provide the original *deposit-bond* to the vendor's *solicitor* (or if no solicitor the *depositholder*) at or before the making of this contract and this time is essential.
- 3.3 If the *deposit-bond* has an expiry date and completion does not occur by the date which is 14 days before the expiry date, the purchaser must *serve* a replacement *deposit-bond* at least 7 days before the expiry date. The time for service is essential.
- 3.4 The vendor must approve a replacement *deposit-bond* if –
- 3.4.1 it is from the same issuer and for the same amount as the earlier *deposit-bond*; and
 - 3.4.2 it has an expiry date at least three months after its date of issue.
- 3.5 A breach of clauses 3.2 or 3.3 entitles the vendor to *terminate*. The right to *terminate* is lost as soon as –
- 3.5.1 the purchaser *serves* a replacement *deposit-bond*; or
 - 3.5.2 the deposit is paid in full under clause 2.
- 3.6 Clauses 3.3 and 3.4 can operate more than once.
- 3.7 If the purchaser *serves* a replacement *deposit-bond*, the vendor must *serve* the earlier *deposit-bond*.
- 3.8 The amount of any *deposit-bond* does not form part of the price for the purposes of clause 16.7.
- 3.9 The vendor must give the purchaser the *deposit-bond* –
- 3.9.1 on completion; or
 - 3.9.2 if this contract is *rescinded*.
- 3.10 If this contract is *terminated* by the vendor –
- 3.10.1 *normally*, the vendor can immediately demand payment from the issuer of the *deposit-bond*; or
 - 3.10.2 if the purchaser *serves* prior to *termination* a notice disputing the vendor's right to *terminate*, the vendor must forward the *deposit-bond* (or its proceeds if called up) to the *depositholder* as stakeholder.
- 3.11 If this contract is *terminated* by the purchaser –
- 3.11.1 *normally*, the vendor must give the purchaser the *deposit-bond*; or
 - 3.11.2 if the vendor *serves* prior to *termination* a notice disputing the purchaser's right to *terminate*, the vendor must forward the *deposit-bond* (or its proceeds if called up) to the *depositholder* as stakeholder.

4 Transfer

- 4.1 *Normally*, the purchaser must *serve* at least 14 days before the date for completion –
- 4.1.1 the form of transfer; and
 - 4.1.2 particulars required to register any mortgage or other dealing to be lodged with the transfer by the purchaser or the purchaser's mortgagee.
- 4.2 If any information needed for the form of transfer is not disclosed in this contract, the vendor must *serve* it.
- 4.3 If the purchaser *serves* a form of transfer and the transferee is not the purchaser, the purchaser must give the vendor a direction signed by the purchaser personally for this form of transfer.
- 4.4 The vendor can require the purchaser to include a form of covenant or easement in the transfer only if this contract contains the wording of the proposed covenant or easement, and a description of the land benefited.

5 Requisitions

- 5.1 If a form of *requisitions* is attached to this contract, the purchaser is taken to have made those *requisitions*.
- 5.2 If the purchaser is, or becomes entitled to make any other *requisition*, the purchaser can make it only by *serving* it –
- 5.2.1 if it arises out of this contract or it is a general question about the *property* or title - *within* 21 days after the contract date;
 - 5.2.2 if it arises out of anything *served* by the vendor - *within* 21 days after the later of the contract date and that *service*; and
 - 5.2.3 in any other case - *within* a reasonable time.

6 Error or misdescription

- 6.1 The purchaser can (but only before completion) claim compensation for an error or misdescription in this contract (as to the *property*, the title or anything else and whether substantial or not).
- 6.2 This clause applies even if the purchaser did not take notice of or rely on anything in this contract containing or giving rise to the error or misdescription.
- 6.3 However, this clause does not apply to the extent the purchaser knows the true position.

7 Claims by purchaser

- The purchaser can make a claim (including a claim under clause 6) before completion only by *serving* it with a statement of the amount claimed, and if the purchaser makes one or more claims before completion –
- 7.1 the vendor can *rescind* if in the case of claims that are not claims for delay –
- 7.1.1 the total amount claimed exceeds 5% of the price;

- 7.1.2 the vendor *serves* notice of intention to *rescind*; and
- 7.1.3 the purchaser does not *serve* notice waiving the claims *within* 14 days after that *service*; and
- 7.2 if the vendor does not *rescind*, the *parties* must complete and if this contract is completed –
- 7.2.1 the lesser of the total amount claimed and 10% of the price must be paid out of the price to and held by the *depositholder* until the claims are finalised or lapse;
- 7.2.2 the amount held is to be invested in accordance with clause 2.9;
- 7.2.3 the claims must be finalised by an arbitrator appointed by the *parties* or, if an appointment is not made *within* 1 month of completion, by an arbitrator appointed by the President of the Law Society at the request of a *party* (in the latter case the *parties* are bound by the terms of the Conveyancing Arbitration Rules approved by the Law Society as at the date of the appointment);
- 7.2.4 the purchaser is not entitled, in respect of the claims, to more than the total amount claimed and the costs of the purchaser;
- 7.2.5 net interest on the amount held must be paid to the *parties* in the same proportion as the amount held; and
- 7.2.6 if the *parties* do not appoint an arbitrator and neither *party* requests the President to appoint an arbitrator *within* 3 months after completion, the claims lapse.
- 8 Vendor's rights and obligations**
- 8.1 The vendor can *rescind* if –
- 8.1.1 the vendor is, on reasonable grounds, unable or unwilling to comply with a *requisition*;
- 8.1.2 the vendor *serves* a notice of intention to *rescind* that specifies the *requisition* and those grounds; and
- 8.1.3 the purchaser does not *serve* a notice waiving the *requisition within* 14 days after that *service*.
- 8.2 If the vendor does not comply with this contract (or a notice under or relating to it) in an essential respect, the purchaser can *terminate* by *serving* a notice. After the *termination* –
- 8.2.1 the purchaser can recover the deposit and any other money paid by the purchaser under this contract;
- 8.2.2 the purchaser can sue the vendor to recover damages for breach of contract; and
- 8.2.3 if the purchaser has been in possession a *party* can claim for a reasonable adjustment.
- 9 Purchaser's default**
- If the purchaser does not comply with this contract (or a notice under or relating to it) in an essential respect, the vendor can *terminate* by *serving* a notice. After the *termination* the vendor can –
- 9.1 keep or recover the deposit (to a maximum of 10% of the price);
- 9.2 hold any other money paid by the purchaser under this contract as security for anything recoverable under this clause –
- 9.2.1 for 12 months after the *termination*; or
- 9.2.2 if the vendor commences proceedings under this clause *within* 12 months, until those proceedings are concluded; and
- 9.3 sue the purchaser either –
- 9.3.1 where the vendor has resold the *property* under a contract made *within* 12 months after the *termination*, to recover –
- the deficiency on resale (with credit for any of the deposit kept or recovered and after allowance for any capital gains tax or goods and services tax payable on anything recovered under this clause); and
 - the reasonable costs and expenses arising out of the purchaser's non-compliance with this contract or the notice and of resale and any attempted resale; or
- 9.3.2 to recover damages for breach of contract.
- 10 Restrictions on rights of purchaser**
- 10.1 The purchaser cannot make a claim or *requisition* or *rescind* or *terminate* in respect of –
- 10.1.1 the ownership or location of any fence as defined in the Dividing Fences Act 1991;
- 10.1.2 a service for the *property* being a joint service or passing through another property, or any service for another property passing through the *property* ('service' includes air, communication, drainage, electricity, garbage, gas, oil, radio, sewerage, telephone, television or water service);
- 10.1.3 a wall being or not being a party wall in any sense of that term or the *property* being affected by an easement for support or not having the benefit of an easement for support;
- 10.1.4 any change in the *property* due to fair wear and tear before completion;
- 10.1.5 a promise, representation or statement about this contract, the *property* or the title, not set out or referred to in this contract;
- 10.1.6 a condition, exception, reservation or restriction in a Crown grant;
- 10.1.7 the existence of any authority or licence to explore or prospect for gas, minerals or petroleum;
- 10.1.8 any easement or restriction on use the substance of either of which is disclosed in this contract or any non-compliance with the easement or restriction on use; or

- 10.1.9 anything the substance of which is disclosed in this contract (except a caveat, charge, mortgage or writ).
- 10.2 The purchaser cannot *rescind* or *terminate* only because of a defect in title to or quality of the inclusions.
- 10.3 *Normally*, the purchaser cannot make a claim or *requisition* or *rescind* or *terminate* or require the vendor to change the nature of the title disclosed in this contract (for example, to remove a caution evidencing qualified title, or to lodge a plan of survey as regards limited title).
- 11 Compliance with work orders**
- 11.1 *Normally*, the vendor must by completion comply with a *work order* made on or before the contract date and if this contract is completed the purchaser must comply with any other *work order*.
- 11.2 If the purchaser complies with a *work order*, and this contract is *rescinded* or *terminated*, the vendor must pay the expense of compliance to the purchaser.
- 12 Certificates and inspections**
- The vendor must do everything reasonable to enable the purchaser, subject to the rights of any tenant –
- 12.1 to have the *property* inspected to obtain any certificate or report reasonably required;
- 12.2 to apply (if necessary in the name of the vendor) for –
- 12.2.1 any certificate that can be given in respect of the *property* under *legislation*; or
- 12.2.2 a copy of any approval, certificate, consent, direction, notice or order in respect of the *property* given under *legislation*, even if given after the contract date; and
- 12.3 to make 1 inspection of the *property* in the 3 days before a time appointed for completion.
- 13 Goods and services tax (GST)**
- 13.1 In this clause, enterprise, input tax credit, margin scheme, supply of a going concern, tax invoice and taxable supply have the same meanings as in the *GST Act*.
- 13.2 *Normally*, if a *party* must pay the price or any other amount to the other *party* under this contract, GST is not to be added to the price or amount.
- 13.3 If under this contract a *party* must make an adjustment, pay an expense of another party or pay an amount payable by or to a third party (for example, under clauses 14 or 20.7) –
- 13.3.1 the *party* must adjust or pay on completion any GST added to or included in the amount; but
- 13.3.2 if this contract says this sale is a taxable supply, and payment would entitle the *party* to an input tax credit, the adjustment or payment is to be worked out by deducting any input tax credit to which the party receiving the adjustment is or was entitled and adding the *GST rate*.
- 13.4 If this contract says this sale is the supply of a going concern –
- 13.4.1 the *parties* agree the supply of the *property* is a supply of a going concern;
- 13.4.2 the vendor must, between the contract date and completion, carry on the enterprise conducted on the land in a proper and business-like way;
- 13.4.3 if the purchaser is not registered by the date for completion, the *parties* must complete and the purchaser must pay on completion, in addition to the price, an amount being the price multiplied by the *GST rate* ("the retention sum"). The retention sum is to be held by the *depositholder* and dealt with as follows
- if *within* 3 months of completion the purchaser serves a letter from the Australian Taxation Office stating the purchaser is registered, the *depositholder* is to pay the retention sum to the purchaser; but
 - if the purchaser does not serve that letter *within* 3 months of completion, the *depositholder* is to pay the retention sum to the vendor; and
- 13.4.4 if the vendor, despite clause 13.4.1, serves a letter from the Australian Taxation Office stating the vendor has to pay GST on the supply, the purchaser must pay to the vendor on demand the amount of GST assessed.
- 13.5 *Normally*, the vendor promises the margin scheme will not apply to the supply of the *property*.
- 13.6 If this contract says the margin scheme is to apply in making the taxable supply, the *parties* agree that the margin scheme is to apply to the sale of the *property*.
- 13.7 If this contract says the sale is not a taxable supply –
- 13.7.1 the purchaser promises that the *property* will not be used and represents that the purchaser does not intend the *property* (or any part of the *property*) to be used in a way that could make the sale a taxable supply to any extent; and

- 13.7.2 the purchaser must pay the vendor on completion in addition to the price an amount calculated by multiplying the price by the *GST rate* if this sale is a taxable supply to any extent because of –
- a breach of clause 13.7.1; or
 - something else known to the purchaser but not the vendor.
- 13.8 If this contract says this sale is a taxable supply in full and does not say the margin scheme applies to the *property*, the vendor must pay the purchaser on completion an amount of one-eleventh of the price if –
- 13.8.1 this sale is not a taxable supply in full; or
- 13.8.2 the margin scheme applies to the *property* (or any part of the *property*).
- 13.9 If this contract says this sale is a taxable supply to an extent –
- 13.9.1 clause 13.7.1 does not apply to any part of the *property* which is identified as being a taxable supply; and
- 13.9.2 the payments mentioned in clauses 13.7 and 13.8 are to be recalculated by multiplying the relevant payment by the proportion of the price which represents the value of that part of the *property* to which the clause applies (the proportion to be expressed as a number between 0 and 1). Any evidence of value must be obtained at the expense of the vendor.
- 13.10 *Normally*, on completion the vendor must give the recipient of the supply a tax invoice for any taxable supply by the vendor by or under this contract.
- 13.11 The vendor does not have to give the purchaser a tax invoice if the margin scheme applies to a taxable supply.
- 14 Adjustments**
- 14.1 *Normally*, the vendor is entitled to the rents and profits and will be liable for all rates, water, sewerage and drainage service and usage charges, land tax and all other periodic outgoings up to and including the *adjustment date* after which the purchaser will be entitled and liable.
- 14.2 The *parties* must make any necessary adjustment on completion.
- 14.3 If an amount that is adjustable under this contract has been reduced under *legislation*, the *parties* must on completion adjust the reduced amount.
- 14.4 The *parties* must adjust land tax for the year current at the *adjustment date* –
- 14.4.1 only if land tax has been paid or is payable for the year (whether by the vendor or by a predecessor in title) and this contract says that land tax is adjustable;
- 14.4.2 by adjusting the amount that would have been payable if at the start of the year –
- the person who owned the land owned no other land;
 - the land was not subject to a special trust or owned by a non-concessional company; and
 - if the land (or part of it) had no separate taxable value, by calculating its separate taxable value on a proportional area basis.
- 14.5 If any other amount that is adjustable under this contract relates partly to the land and partly to other land, the *parties* must adjust it on a proportional area basis.
- 14.6 *Normally*, the vendor can direct the purchaser to produce a *settlement cheque* on completion to pay an amount adjustable under this contract and if so –
- 14.6.1 the amount is to be treated as if it were paid; and
- 14.6.2 the *cheque* must be forwarded to the payee immediately after completion (by the purchaser if the *cheque* relates only to the *property* or by the vendor in any other case).
- 14.7 If on completion the last bill for a water, sewerage or drainage usage charge is for a period ending before the *adjustment date*, the vendor is liable for an amount calculated by dividing the bill by the number of days in the period then multiplying by the number of unbilled days up to and including the *adjustment date*.
- 14.8 The vendor is liable for any amount recoverable for work started on or before the contract date on the *property* or any adjoining footpath or road.
- 15 Date for completion**
- The *parties* must complete by the date for completion and, if they do not, a *party* can serve a notice to complete if that *party* is otherwise entitled to do so.
- 16 Completion**
- **Vendor**
- 16.1 On completion the vendor must give the purchaser any *document of title* that relates only to the *property*.
- 16.2 If on completion the vendor has possession or control of a *document of title* that relates also to other property, the vendor must produce it as and where necessary.

- 16.3 *Normally*, on completion the vendor must cause the legal title to the *property* (being an estate in fee simple) to pass to the purchaser free of any mortgage or other interest, subject to any necessary registration.
- 16.4 The legal title to the *property* does not pass before completion.
- 16.5 If the vendor gives the purchaser a document (other than the transfer) that needs to be lodged for registration, the vendor must pay the lodgment fee to the purchaser, plus another 20% of that fee.
- 16.6 If a *party* serves a land tax certificate showing a charge on any of the land, on completion the vendor must give the purchaser a land tax certificate showing the charge is no longer effective against the land.

• **Purchaser**

- 16.7 On completion the purchaser must pay to the vendor, by cash (up to \$2,000) or *settlement cheque* –
- 16.7.1 the price less:
- any deposit paid;
 - if clause 31 applies, the *remittance amount*; and
 - any amount payable by the vendor to the purchaser under this contract; and
- 16.7.2 any other amount payable by the purchaser under this contract.
- 16.8 If the vendor requires more than 5 *settlement cheques*, the vendor must pay \$10 for each extra *cheque*.
- 16.9 If any of the deposit is not covered by a bond or guarantee, on completion the purchaser must give the vendor an order signed by the purchaser authorising the *depositholder* to account to the vendor for the deposit.
- 16.10 On completion the deposit belongs to the vendor.

• **Place for completion**

- 16.11 *Normally*, the *parties* must complete at the completion address, which is –
- 16.11.1 if a special completion address is stated in this contract - that address; or
- 16.11.2 if none is stated, but a first mortgagee is disclosed in this contract and the mortgagee would usually discharge the mortgage at a particular place - that place; or
- 16.11.3 in any other case - the vendor's *solicitor's* address stated in this contract.
- 16.12 The vendor by reasonable notice can require completion at another place, if it is in NSW, but the vendor must pay the purchaser's additional expenses, including any agency or mortgagee fee.
- 16.13 If the purchaser requests completion at a place that is not the completion address, and the vendor agrees, the purchaser must pay the vendor's additional expenses, including any agency or mortgagee fee.

17 Possession

- 17.1 *Normally*, the vendor must give the purchaser vacant possession of the *property* on completion.
- 17.2 The vendor does not have to give vacant possession if –
- 17.2.1 this contract says that the sale is subject to existing tenancies; and
- 17.2.2 the contract discloses the provisions of the tenancy (for example, by attaching a copy of the lease and any relevant memorandum or variation).
- 17.3 *Normally*, the purchaser can claim compensation (before or after completion) or *rescind* if any of the land is affected by a protected tenancy (a tenancy affected by Part 2, 3, 4 or 5 Landlord and Tenant (Amendment) Act 1948).

18 Possession before completion

- 18.1 This clause applies only if the vendor gives the purchaser possession of the *property* before completion.
- 18.2 The purchaser must not before completion –
- 18.2.1 let or part with possession of any of the *property*;
- 18.2.2 make any change or structural alteration or addition to the *property*; or
- 18.2.3 contravene any agreement between the *parties* or any direction, document, *legislation*, notice or order affecting the *property*.
- 18.3 The purchaser must until completion –
- 18.3.1 keep the *property* in good condition and repair having regard to its condition at the giving of possession; and
- 18.3.2 allow the vendor or the vendor's authorised representative to enter and inspect it at all reasonable times.
- 18.4 The risk as to damage to the *property* passes to the purchaser immediately after the purchaser enters into possession.
- 18.5 If the purchaser does not comply with this clause, then without affecting any other right of the vendor –
- 18.5.1 the vendor can before completion, without notice, remedy the non-compliance; and
- 18.5.2 if the vendor pays the expense of doing this, the purchaser must pay it to the vendor with interest at the rate prescribed under s101 Civil Procedure Act 2005.
- 18.6 If this contract is *rescinded* or *terminated* the purchaser must immediately vacate the *property*.
- 18.7 If the *parties* or their *solicitors* on their behalf do not agree in writing to a fee or rent, none is payable.

19 Rescission of contract

- 19.1 If this contract expressly gives a *party* a right to *rescind*, the *party* can exercise the right –
- 19.1.1 only by *serving* a notice before completion; and
 - 19.1.2 in spite of any making of a claim or *requisition*, any attempt to satisfy a claim or *requisition*, any arbitration, litigation, mediation or negotiation or any giving or taking of possession.
- 19.2 *Normally*, if a *party* exercises a right to *rescind* expressly given by this contract or any *legislation* –
- 19.2.1 the deposit and any other money paid by the purchaser under this contract must be refunded;
 - 19.2.2 a *party* can claim for a reasonable adjustment if the purchaser has been in possession;
 - 19.2.3 a *party* can claim for damages, costs or expenses arising out of a breach of this contract; and
 - 19.2.4 a *party* will not otherwise be liable to pay the other *party* any damages, costs or expenses.

20 Miscellaneous

- 20.1 The *parties* acknowledge that anything stated in this contract to be attached was attached to this contract by the vendor before the purchaser signed it and is part of this contract.
- 20.2 Anything attached to this contract is part of this contract.
- 20.3 An area, bearing or dimension in this contract is only approximate.
- 20.4 If a *party* consists of 2 or more persons, this contract benefits and binds them separately and together.
- 20.5 A *party's solicitor* can receive any amount payable to the *party* under this contract or direct in writing that it is to be paid to another person.
- 20.6 A document under or relating to this contract is –
- 20.6.1 signed by a *party* if it is signed by the *party* or the *party's solicitor* (apart from a direction under clause 4.3);
 - 20.6.2 served if it is served by the *party* or the *party's solicitor*;
 - 20.6.3 served if it is served on the *party's solicitor*, even if the *party* has died or any of them has died;
 - 20.6.4 served if it is served in any manner provided in s170 of the Conveyancing Act 1919;
 - 20.6.5 served if it is sent by fax to the *party's solicitor*, unless it is not received;
 - 20.6.6 served on a person if it (or a copy of it) comes into the possession of the person; and
 - 20.6.7 served at the earliest time it is served, if it is served more than once.
- 20.7 An obligation to pay an expense of another *party* of doing something is an obligation to pay –
- 20.7.1 if the *party* does the thing personally - the reasonable cost of getting someone else to do it; or
 - 20.7.2 if the *party* pays someone else to do the thing - the amount paid, to the extent it is reasonable.
- 20.8 Rights under clauses 11, 13, 14, 17, 24, 30 and 31 continue after completion, whether or not other rights continue.
- 20.9 The vendor does not promise, represent or state that the purchaser has any cooling off rights.
- 20.10 The vendor does not promise, represent or state that any attached survey report is accurate or current.
- 20.11 A reference to any *legislation* includes a reference to any corresponding later *legislation*.
- 20.12 Each *party* must do whatever is necessary after completion to carry out the *party's* obligations under this contract.
- 20.13 Neither taking possession nor *serving* a transfer of itself implies acceptance of the *property* or the title.
- 20.14 The details and information provided in this contract (for example, on pages 1 and 2) are, to the extent of each *party's* knowledge, true, and are part of this contract.
- 20.15 Where this contract provides for choices, a choice in BLOCK CAPITALS applies unless a different choice is marked.

21 Time limits in these provisions

- 21.1 If the time for something to be done or to happen is not stated in these provisions, it is a reasonable time.
- 21.2 If there are conflicting times for something to be done or to happen, the latest of those times applies.
- 21.3 The time for one thing to be done or to happen does not extend the time for another thing to be done or to happen.
- 21.4 If the time for something to be done or to happen is the 29th, 30th or 31st day of a month, and the day does not exist, the time is instead the last day of the month.
- 21.5 If the time for something to be done or to happen is a day that is not a *business day*, the time is extended to the next *business day*, except in the case of clauses 2 and 3.2.
- 21.6 *Normally*, the time by which something must be done is fixed but not essential.

22 Foreign Acquisitions and Takeovers Act 1975

- 22.1 The purchaser promises that the Commonwealth Treasurer cannot prohibit and has not prohibited the transfer under the Foreign Acquisitions and Takeovers Act 1975.
- 22.2 This promise is essential and a breach of it entitles the vendor to *terminate*.

23 Strata or community title

- 23.1 This clause applies only if the land (or part of it) is a lot in a strata, neighbourhood, precinct or community scheme (or on completion is to be a lot in a scheme of that kind).
- 23.2 In this contract –
 'change', in relation to a scheme, means –
- a registered or registrable change from by-laws set out in this contract or set out in *legislation* and specified in this contract;
 - a change from a development or management contract or statement set out in this contract; or
 - a change in the boundaries of common property;
- 'common property' includes association property for the scheme or any higher scheme;
 'contribution' includes an amount payable under a by-law;
 'normal expenses', in relation to an owners corporation for a scheme, means normal operating expenses usually payable from the administrative fund of an owners corporation for a scheme of the same kind;
 'owners corporation' means the owners corporation or the association for the scheme or any higher scheme;
 'the *property*' includes any interest in common property for the scheme associated with the lot;
 'special expenses', in relation to an owners corporation, means its actual, contingent or expected expenses, except to the extent they are normal expenses, due to fair wear and tear, disclosed in this contract or covered by moneys held in the sinking fund.
- 23.3 Clauses 11, 14.8 and 18.4 do not apply to an obligation of the owners corporation, or to property insurable by it.
- 23.4 Clauses 14.4.2 and 14.5 apply but on a unit entitlement basis instead of an area basis.
- 23.5 The *parties* must adjust under clause 14.1 –
- 23.5.1 a regular periodic contribution;
- 23.5.2 a contribution which is not a regular periodic contribution but is disclosed in this contract; and
- 23.5.3 on a unit entitlement basis, any amount paid by the vendor for a normal expense of the owners corporation to the extent the owners corporation has not paid the amount to the vendor.
- 23.6 If a contribution is not a regular periodic contribution and is not disclosed in this contract –
- 23.6.1 the vendor is liable for it if it was levied before the contract date (unless it relates to work not started by that date), even if it is payable by instalments;
- 23.6.2 the vendor is also liable for it to the extent it relates to work started by the owners corporation before the contract date; and
- 23.6.3 the purchaser is liable for all other contributions levied after the contract date.
- 23.7 The vendor must pay or allow to the purchaser on completion the amount of any unpaid contributions for which the vendor is liable under clause 23.6.
- 23.8 *Normally*, the purchaser cannot make a claim or *requisition* or *rescind* or *terminate* in respect of –
- 23.8.1 an existing or future actual, contingent or expected expense of the owners corporation;
- 23.8.2 a proportional unit entitlement of the lot or a relevant lot or former lot, apart from a claim under clause 6; or
- 23.8.3 a past or future change in the scheme or a higher scheme.
- 23.9 However, the purchaser can *rescind* if –
- 23.9.1 the special expenses of the owners corporation at the later of the contract date and the creation of the owners corporation when calculated on a unit entitlement basis (and, if more than one lot or a higher scheme is involved, added together), less any contribution paid by the vendor, are more than 1% of the price;
- 23.9.2 in the case of the lot or a relevant lot or former lot in a higher scheme –
- a proportional unit entitlement for the lot is not disclosed in this contract; or
 - a proportional unit entitlement for the lot is disclosed in this contract but the lot has a different proportional unit entitlement at the contract date or at any time before completion; or
- 23.9.3 a change before the contract date or before completion in the scheme or a higher scheme substantially disadvantages the purchaser and is not disclosed in this contract.
- 23.10 The purchaser must give the vendor 2 copies of a proper form of notice of the transfer of the lot addressed to the owners corporation and signed by the purchaser.
- 23.11 The vendor must complete and sign 1 copy of the notice and give it to the purchaser on completion.
- 23.12 Each *party* can sign and give the notice as agent for the other.
- 23.13 The vendor must *serve* a certificate under s109 Strata Schemes Management Act 1996 or s26 Community Land Management Act 1989 in relation to the lot, the scheme or any higher scheme at least 7 days before the date for completion.
- 23.14 The purchaser does not have to complete earlier than 7 days after *service* of the certificate and clause 21.3 does not apply to this provision.

- 23.15 On completion the purchaser must pay the vendor the prescribed fee for the certificate.
- 23.16 The vendor authorises the purchaser to apply for the purchaser's own certificate.
- 23.17 The vendor authorises the purchaser to apply for and make an inspection of any record or other document in the custody or control of the owners corporation or relating to the scheme or any higher scheme.
- 23.18 If a general meeting of the owners corporation is convened before completion –
- 23.18.1 if the vendor receives notice of it, the vendor must immediately notify the purchaser of it; and
- 23.18.2 after the expiry of any cooling off period, the purchaser can require the vendor to appoint the purchaser (or the purchaser's nominee) to exercise any voting rights of the vendor in respect of the lot at the meeting.

24 Tenancies

- 24.1 If a tenant has not made a payment for a period preceding or current at the *adjustment date* –
- 24.1.1 for the purposes of clause 14.2, the amount is to be treated as if it were paid; and
- 24.1.2 the purchaser assigns the debt to the vendor on completion and will if required give a further assignment at the vendor's expense.
- 24.2 If a tenant has paid in advance of the *adjustment date* any periodic payment in addition to rent, it must be adjusted as if it were rent for the period to which it relates.
- 24.3 If the *property* is to be subject to a tenancy on completion or is subject to a tenancy on completion –
- 24.3.1 the vendor authorises the purchaser to have any accounting records relating to the tenancy inspected and audited and to have any other document relating to the tenancy inspected;
- 24.3.2 the vendor must *serve* any information about the tenancy reasonably requested by the purchaser before or after completion; and
- 24.3.3 *normally*, the purchaser can claim compensation (before or after completion) if –
- a disclosure statement required by the Retail Leases Act 1994 was not given when required;
 - such a statement contained information that was materially false or misleading;
 - a provision of the lease is not enforceable because of a non-disclosure in such a statement; or
 - the lease was entered into in contravention of the Retail Leases Act 1994.
- 24.4 If the *property* is subject to a tenancy on completion –
- 24.4.1 the vendor must allow or transfer –
- any remaining bond money or any other security against the tenant's default (to the extent the security is transferable);
 - any money in a fund established under the lease for a purpose and compensation for any money in the fund or interest earned by the fund that has been applied for any other purpose; and
 - any money paid by the tenant for a purpose that has not been applied for that purpose and compensation for any of the money that has been applied for any other purpose;
- 24.4.2 if the security is not transferable, each *party* must do everything reasonable to cause a replacement security to issue for the benefit of the purchaser and the vendor must hold the original security on trust for the benefit of the purchaser until the replacement security issues;
- 24.4.3 the vendor must give to the purchaser –
- a proper notice of the transfer (an attornment notice) addressed to the tenant;
 - any certificate given under the Retail Leases Act 1994 in relation to the tenancy;
 - a copy of any disclosure statement given under the Retail Leases Act 1994;
 - a copy of any document served on the tenant under the lease and written details of its service, if the document concerns the rights of the landlord or the tenant after completion; and
 - any document served by the tenant under the lease and written details of its service, if the document concerns the rights of the landlord or the tenant after completion;
- 24.4.4 the vendor must comply with any obligation to the tenant under the lease, to the extent it is to be complied with by completion; and
- 24.4.5 the purchaser must comply with any obligation to the tenant under the lease, to the extent that the obligation is disclosed in this contract and is to be complied with after completion.

25 Qualified title, limited title and old system title

- 25.1 This clause applies only if the land (or part of it) –
- 25.1.1 is under qualified, limited or old system title; or
- 25.1.2 on completion is to be under one of those titles.
- 25.2 The vendor must *serve* a proper abstract of title *within 7 days* after the contract date.
- 25.3 If an abstract of title or part of an abstract of title is attached to this contract or has been lent by the vendor to the purchaser before the contract date, the abstract or part is *served* on the contract date.

- 25.4 An abstract of title can be or include a list of documents, events and facts arranged (apart from a will or codicil) in date order, if the list in respect of each document –
- 25.4.1 shows its date, general nature, names of parties and any registration number; and
 - 25.4.2 has attached a legible photocopy of it or of an official or registration copy of it.
- 25.5 An abstract of title –
- 25.5.1 must start with a good root of title (if the good root of title must be at least 30 years old, this means 30 years old at the contract date);
 - 25.5.2 in the case of a leasehold interest, must include an abstract of the lease and any higher lease;
 - 25.5.3 *normally*, need not include a Crown grant; and
 - 25.5.4 need not include anything evidenced by the Register kept under the Real Property Act 1900.
- 25.6 In the case of land under old system title –
- 25.6.1 in this contract 'transfer' means conveyance;
 - 25.6.2 the purchaser does not have to serve the form of transfer until after the vendor has served a proper abstract of title; and
 - 25.6.3 each vendor must give proper covenants for title as regards that vendor's interest.
- 25.7 In the case of land under limited title but not under qualified title –
- 25.7.1 *normally*, the abstract of title need not include any document which does not show the location, area or dimensions of the land (for example, by including a metes and bounds description or a plan of the land);
 - 25.7.2 clause 25.7.1 does not apply to a document which is the good root of title; and
 - 25.7.3 the vendor does not have to provide an abstract if this contract contains a delimitation plan (whether in registrable form or not).
- 25.8 The vendor must give a proper covenant to produce where relevant.
- 25.9 The vendor does not have to produce or covenant to produce a document that is not in the possession of the vendor or a mortgagee.
- 25.10 If the vendor is unable to produce an original document in the chain of title, the purchaser will accept a photocopy from the Registrar-General of the registration copy of that document.
- 26 Crown purchase money**
- 26.1 This clause applies only if purchase money is payable to the Crown, whether or not due for payment.
- 26.2 The vendor is liable for the money, except to the extent this contract says the purchaser is liable for it.
- 26.3 To the extent the vendor is liable for it, the vendor is liable for any interest until completion.
- 26.4 To the extent the purchaser is liable for it, the parties must adjust any interest under clause 14.1.
- 27 Consent to transfer**
- 27.1 This clause applies only if the land (or part of it) is restricted title land (land that cannot be transferred without consent under *legislation*).
- 27.2 The purchaser must properly complete and then serve the purchaser's part of an application for consent to transfer of the land (or part of it) *within 7 days* after the contract date.
- 27.3 The vendor must apply for consent *within 7 days* after service of the purchaser's part.
- 27.4 If consent is refused, either party can *rescind*.
- 27.5 If consent is given subject to one or more conditions that will substantially disadvantage a party, then that party can *rescind within 7 days* after receipt by or service upon the party of written notice of the conditions.
- 27.6 If consent is not given or refused –
- 27.6.1 *within 42 days* after the purchaser serves the purchaser's part of the application, the purchaser can *rescind*; or
 - 27.6.2 *within 30 days* after the application is made, either party can *rescind*.
- 27.7 If the *legislation* is the Western Lands Act 1901 each period in clause 27.6 becomes 90 days.
- 27.8 If the land or part is described as a lot in an unregistered plan, each time in clause 27.6 becomes the later of the time and 35 days after creation of a separate folio for the lot.
- 27.9 The date for completion becomes the later of the date for completion and 14 days after service of the notice granting consent to transfer.
- 28 Unregistered plan**
- 28.1 This clause applies only if some of the land is described as a lot in an unregistered plan.
- 28.2 The vendor must do everything reasonable to have the plan registered *within 6 months* after the contract date, with or without any minor alteration to the plan or any document to be lodged with the plan validly required or made under *legislation*.
- 28.3 If the plan is not registered *within* that time and in that manner –
- 28.3.1 the purchaser can *rescind*; and
 - 28.3.2 the vendor can *rescind*, but only if the vendor has complied with clause 28.2 and with any *legislation* governing the rescission.
- 28.4 Either party can serve notice of the registration of the plan and every relevant lot and plan number.
- 28.5 The date for completion becomes the later of the date for completion and 21 days after service of the notice.

28.6 Clauses 28.2 and 28.3 apply to another plan that is to be registered before the plan is registered.

29 Conditional contract

29.1 This clause applies only if a provision says this contract or completion is conditional on an event.

29.2 If the time for the event to happen is not stated, the time is 42 days after the contract date.

29.3 If this contract says the provision is for the benefit of a *party*, then it benefits only that *party*.

29.4 If anything is necessary to make the event happen, each *party* must do whatever is reasonably necessary to cause the event to happen.

29.5 A *party* can *rescind* under this clause only if the *party* has substantially complied with clause 29.4.

29.6 If the event involves an approval and the approval is given subject to a condition that will substantially disadvantage a *party* who has the benefit of the provision, the *party* can *rescind* within 7 days after either *party* serves notice of the condition.

29.7 If the *parties* can lawfully complete without the event happening –

29.7.1 if the event does not happen *within* the time for it to happen, a *party* who has the benefit of the provision can *rescind* within 7 days after the end of that time;

29.7.2 if the event involves an approval and an application for the approval is refused, a *party* who has the benefit of the provision can *rescind* within 7 days after either *party* serves notice of the refusal; and

29.7.3 the date for completion becomes the later of the date for completion and 21 days after the earliest of –

- either *party* serving notice of the event happening;
- every *party* who has the benefit of the provision serving notice waiving the provision; or
- the end of the time for the event to happen.

29.8 If the *parties* cannot lawfully complete without the event happening –

29.8.1 if the event does not happen *within* the time for it to happen, either *party* can *rescind*;

29.8.2 if the event involves an approval and an application for the approval is refused, either *party* can *rescind*;

29.8.3 the date for completion becomes the later of the date for completion and 21 days after either *party* serves notice of the event happening.

29.9 A *party* cannot *rescind* under clauses 29.7 or 29.8 after the event happens.

30 Electronic transaction

30.1 This *Conveyancing Transaction* is to be conducted as an *electronic transaction* if –

30.1.1 this contract says that it is a proposed *electronic transaction*; and

30.1.2 the purchaser serves a notice that it is an *electronic transaction* within 14 days of the contract date.

30.2 However, this *Conveyancing Transaction* is not to be conducted as an *electronic transaction* if, at any time after it has been agreed that it will be conducted as an *electronic transaction*, a *party* serves a notice that it will not be conducted as an *electronic transaction*.

30.3 If, because of clause 30.2, this *Conveyancing Transaction* is not to be conducted as an *electronic transaction* –

30.3.1 each *party* must –

- bear equally any disbursements or fees; and
- otherwise bear that *party's* own costs;

associated with the agreement under clause 30.1; and

30.3.2 if a *party* has paid all of a disbursement or fee which, by reason of this clause, is to be borne equally by the *parties*, that amount must be adjusted under clause 14.2.

30.4 If this *Conveyancing Transaction* is to be conducted as an *electronic transaction* –

30.4.1 to the extent, but only to the extent, that any other provision of this contract is inconsistent with this clause, the provisions of this clause prevail;

30.4.2 *normally*, words and phrases used in this clause 30 (italicised and in Title Case, such as *Electronic Workspace* and *Lodgment Case*) have the same meaning which they have in the *participation rules*;

30.4.3 the *parties* must conduct the *electronic transaction* in accordance with the *participation rules* and the *ECNL*;

30.4.4 a *party* must pay the fees and charges payable by that *party* to the *ELNO* and the *Land Registry* as a result of this transaction being an *electronic transaction*;

- 30.4.5 any communication from one *party* to another *party* in the *Electronic Workspace* made –
- after receipt of the purchaser's notice under clause 30.1.2; and
 - before the receipt of a notice given under clause 30.2;
- is taken to have been received by that *party* at the time determined by s13A of the Electronic Transactions Act 2000; and
- 30.4.6 a document which is an *electronic document* is served as soon as it is first *Digitally Signed* in the *Electronic Workspace* on behalf of the *party* required to serve it.
- 30.5 Normally, the vendor must *within 7* days of receipt of the notice under clause 30.1.2 –
- 30.5.1 create an *Electronic Workspace*;
- 30.5.2 *populate* the *Electronic Workspace* with *title data*, the date for completion and, if applicable, *mortgagee details*; and
- 30.5.3 invite the purchaser and any *discharging mortgagee* to the *Electronic Workspace*.
- 30.6 If the vendor has not created an *Electronic Workspace* in accordance with clause 30.5, the purchaser may create an *Electronic Workspace*. If the purchaser creates the *Electronic Workspace* the purchaser must –
- 30.6.1 *populate* the *Electronic Workspace* with *title data*;
- 30.6.2 create and *populate* an *electronic transfer*;
- 30.6.3 *populate* the *Electronic Workspace* with the date for completion and a nominated *completion time*; and
- 30.6.4 invite the vendor and any *incoming mortgagee* to join the *Electronic Workspace*.
- 30.7 Normally, *within 7* days of receiving an invitation from the vendor to join the *Electronic Workspace*, the purchaser must –
- 30.7.1 join the *Electronic Workspace*;
- 30.7.2 create and *populate* an *electronic transfer*;
- 30.7.3 invite any *incoming mortgagee* to join the *Electronic Workspace*; and
- 30.7.4 *populate* the *Electronic Workspace* with a nominated *completion time*.
- 30.8 If the purchaser has created the *Electronic Workspace* the vendor must *within 7* days of being invited to the *Electronic Workspace* –
- 30.8.1 join the *Electronic Workspace*;
- 30.8.2 *populate* the *Electronic Workspace* with *mortgagee details*, if applicable; and
- 30.8.3 invite any *discharging mortgagee* to join the *Electronic Workspace*.
- 30.9 To complete the financial settlement schedule in the *Electronic Workspace* –
- 30.9.1 the purchaser must provide the vendor with *adjustment figures* at least *2 business days* before the date for completion; and
- 30.9.2 the vendor must *populate* the *Electronic Workspace* with payment details at least *1 business day* before the date for completion.
- 30.10 At least *1 business day* before the date for completion, the *parties* must ensure that –
- 30.10.1 all *electronic documents* which a *party* must *Digitally Sign* to complete the *electronic transaction* are *populated* and *Digitally Signed*;
- 30.10.2 all certifications required by the *ECNL* are properly given; and
- 30.10.3 they do everything else in the *Electronic Workspace* which that *party* must do to enable the *electronic transaction* to proceed to completion.
- 30.11 If completion takes place in the *Electronic Workspace* –
- 30.11.1 payment electronically on completion of the price in accordance with clause 16.7 is taken to be payment by a single *settlement cheque*;
- 30.11.2 the completion address in clause 16.11 is the *Electronic Workspace*; and
- 30.11.3 clauses 16.8, 16.12, 16.13, 31.2.2 and 31.2.3 do not apply.
- 30.12 If the computer systems of any of the *Land Registry*, the *ELNO* or the Reserve Bank of Australia are inoperative for any reason at the *completion time* agreed by the *parties*, a failure to complete this contract for that reason is not a default under this contract on the part of either *party*.
- 30.13 If the *Electronic Workspace* allows the *parties* to choose whether financial settlement is to occur despite the computer systems of the *Land Registry* being inoperative for any reason at the *completion time* agreed by the *parties* –
- 30.13.1 *normally*, the *parties* must choose that financial settlement not occur; however

- 30.13.2 if both *parties* choose that financial settlement is to occur despite such failure and financial settlement occurs –
- all *electronic documents Digitally Signed* by the vendor, the *certificate of title* and any discharge of mortgage, withdrawal of caveat or other *electronic document* forming part of the *Lodgment Case* for the *electronic transaction* shall be taken to have been unconditionally and irrevocably delivered to the purchaser or the purchaser's mortgagee at the time of financial settlement together with the right to deal with the land comprised in the *certificate of title*; and
 - the vendor shall be taken to have no legal or equitable interest in the *property*.

30.14 A *party* who holds a *certificate of title* must act in accordance with any *Prescribed Requirement* in relation to the *certificate of title* but if there is no *Prescribed Requirement*, the vendor must serve the *certificate of title* after completion.

30.15 If the *parties* do not agree about the delivery before completion of one or more documents or things that cannot be delivered through the *Electronic Workspace*, the *party* required to deliver the documents or things –

30.15.1 holds them on completion in escrow for the benefit of; and

30.15.2 must immediately after completion deliver the documents or things to, or as directed by; the *party* entitled to them.

30.16 In this clause 30, these terms (in any form) mean –

<i>adjustment figures</i>	details of the adjustments to be made to the price under clause 14;
<i>certificate of title</i>	the paper duplicate of the folio of the register for the land which exists immediately prior to completion and, if more than one, refers to each such paper duplicate;
<i>completion time</i>	the time of day on the date for completion when the <i>electronic transaction</i> is to be settled;
<i>discharging mortgagee</i>	any discharging mortgagee, chargee, covenant chargee or caveator whose provision of a <i>Digitally Signed</i> discharge of mortgage, discharge of charge or withdrawal of caveat is required in order for unencumbered title to the <i>property</i> to be transferred to the purchaser;
<i>ECNL</i>	the Electronic Conveyancing National Law (NSW);
<i>electronic document</i>	a dealing as defined in the Real Property Act 1900 which may be created and <i>Digitally Signed</i> in an <i>Electronic Workspace</i> ;
<i>electronic transfer</i>	a transfer of land under the Real Property Act 1900 for the <i>property</i> to be prepared and <i>Digitally Signed</i> in the <i>Electronic Workspace</i> established for the purposes of the <i>parties' Conveyancing Transaction</i> ;
<i>electronic transaction</i>	a <i>Conveyancing Transaction</i> to be conducted for the <i>parties</i> by their legal representatives as <i>Subscribers</i> using an <i>ELN</i> and in accordance with the <i>ECNL</i> and the <i>participation rules</i> ;
<i>incoming mortgagee</i>	any mortgagee who is to provide finance to the purchaser on the security of the <i>property</i> and to enable the purchaser to pay the whole or part of the price;
<i>mortgagee details</i>	the details which a <i>party</i> to the <i>electronic transaction</i> must provide about any <i>discharging mortgagee</i> of the <i>property</i> as at completion;
<i>participation rules</i>	the participation rules as determined by the <i>ENCL</i> ;
<i>populate</i>	to complete data fields in the <i>Electronic Workspace</i> ; and
<i>title data</i>	the details of the title to the <i>property</i> made available to the <i>Electronic Workspace</i> by the <i>Land Registry</i> .

31 Foreign Resident Capital Gains Withholding

31.1 This clause applies to contracts made on or after 1 July 2016 but only if –

31.1.1 the sale is not an excluded transaction within the meaning of s14-215 of Schedule 1 to the *TA Act*; and

31.1.2 a *clearance certificate* in respect of every vendor is not attached to this contract.

31.2 The purchaser must –

31.2.1 at least 5 days before the date for completion, serve evidence of the purchaser's submission of a purchaser payment notification to the Australian Taxation Office;

31.2.2 produce on completion a *settlement cheque* for the *remittance amount* payable to the Deputy Commissioner of Taxation;

31.2.3 forward the *settlement cheque* to the payee immediately after completion; and

31.2.4 serve evidence of receipt of payment of the *remittance amount*.

31.3 The vendor cannot refuse to complete if the purchaser complies with clauses 31.2.1 and 31.2.2.

31.4 If the vendor serves any *clearance certificate* or *variation*, the purchaser does not have to complete earlier than 7 days after that service and clause 21.3 does not apply to this provision.

31.5 If the vendor serves a *clearance certificate* in respect of every vendor, clauses 31.2 and 31.3 do not apply.

Special Condition forming part of this contract

Dated:.....

between: (‘vendor’)

and: (‘purchaser’)

Inconsistency and Severability

- 1.1 If there is any inconsistency in this contract between the printed clauses and these Special Conditions, these Special Conditions shall prevail to the extent of that inconsistency.
- 1.2 The unenforceability of any provision of this Contract does not affect the enforceability of any other provision.

Purchaser’s Acceptance of Discharges and Withdrawals

2. Upon completion the Vendor will hand to the Purchaser a proper form of Discharge of Mortgage or Withdrawal of Caveat as the case may be in registrable form in respect of any Mortgage or Caveat registered on the title to the property and will allow the Purchaser the registration fee payable thereon and the Purchaser shall make no requisition or objection requiring the registration of such discharge or withdrawal prior to completion.

Whole of Agreement

3. The parties shall not be bound by any representation, warranty, condition, promise or other statement not set out in writing in full in this Contract whether made by a party or any other person acting or purporting to act on behalf of a party.

Incapacity of Parties

4. Without in any way negotiating, limiting or restricting any rights or remedies which would have been available at law or in equity if this clause had not been included, it is agreed that:-
 - (a) if prior to completion either party (or if more than one person comprises such party, either or any of them) dies or becomes bankrupt or becomes mentally ill, then either party may rescind this Contract by notice in writing and the Contract shall be at an end and the provisions of Clause 19 of this Contract shall apply; and
 - (b) if any corporation being a party to this Contract prior to completion enters into any scheme with its creditors or makes any arrangement for the benefit of creditors or application is made to wind up that party or a liquidator or provisional liquidator, receiver or administrator is appointed in respect of that party, then the other party may rescind this Contract by notice in writing and the Contract shall be at an end and the provisions of Clause 19 of this Contract shall apply.

Interest payable on Delayed Settlement

- 5.1 If the purchase price is not paid by the Purchaser to the Vendor upon the date of completion specified on page 1 hereto and provided such delay is not due to the default of the Vendor (then in addition to all other remedies available to the Vendor):
- (a) the balance of purchase moneys payable hereunder shall carry interest calculated at the rate of eight percent (8%) per annum computed from the said specified completion date until the date of payment to the Vendor, both dates inclusive; and
 - (b) notwithstanding the provisions of any special condition herein all interest on the deposit earned after the date specified for completion shall be paid to the Vendor alone.
- 5.2 The Purchaser shall not be entitled to require the Vendor to complete this Contract unless such interest is paid to the Vendor on completion and it is an essential term of this Contract that such interest be so paid. The parties hereto expressly agree that this figure represents a genuine pre-estimate of the Vendor's damages and is not a penalty clause.

Length of Notice to Complete

6. In addition to the rights set out in this Contract for Sale of Land the parties agrees that in the event that this Contract is not completed within the time prescribed in Clause 15 then at any time thereafter the party not in default shall be entitled to serve on the defaulting party a notice to complete requiring completion of this Contract within a period of not less than fourteen (14) days after the service of such notice (being fourteen (14) days exclusive of the day of service but inclusive of the last day prescribed by the notice for completion) and making time of the essence of this Contract in such regard and such period of fourteen (14) days for all purposes shall be deemed a reasonable time and provided that the party serving the notice to complete shall be entitled to withdraw any notice to complete issued pursuant to this clause and subsequently issue a further notice in lieu thereof.
- 6.1 In addition the Purchaser shall pay the sum of \$150.00 plus GST to cover legal costs and expenses incurred by the Vendor as a consequence of the delay, as a genuine pre-estimate of these additional expenses, to be allowed by the Purchaser as an additional adjustment on completion.

Condition of Property / Improvements

7. The Purchaser warrants to the Vendor that:-
- (a) the Purchaser enters into this Contract solely in reliance upon his own inspections of the property and improvements or inspections made on the Purchaser's behalf and not in reliance on any statement of the Vendor or anyone on the Vendor's behalf;

- (b) no-one on the Vendor's behalf has made any representation with respect to the condition of the property; and
- (c) the Purchaser is purchasing the property and improvements in its present condition (fair wear and tear accepted) and state of repair subject to any infestation and dilapidation and shall make no objection or requisition or claim for compensation in respect of the same.

Purchaser's Representations, Warranties and Acknowledgements

8.1 The Purchaser represents and warrants that:

- (a) The Purchaser was not induced to enter into this Contract by, and did not rely on, any representations or warranties made by any person including the vendor or the vendor's agent about the subject matter of this Contract (including, without limitation, representations or warranties about the nature or the fitness or suitability for any purpose of the Land or about any financial return or income to be derived from the Land) except those representations and warranties that are set out in this Contract.
- (b) The Purchaser acknowledges that any representations or warranties made by the Vendor are only as set out in this Contract and the Purchaser is to be bound only by the provisions of the Contract.
- (c) The Purchaser shall not be entitled to make any claim for compensation, objection or requisition in relation to any matter disclosed in this Special Condition.
- (d) Before entering into this Contract the Purchaser has relied entirely on its own inquiries relating to the Land made by or on the Purchaser's behalf.
- (e) The Purchaser warrants it has obtained appropriate independent advice on and is satisfied about:
 - (i) the Purchaser's obligations and rights under this Contract; and
 - (ii) the nature of the Land and the purposes for which the Land may be lawfully used; and
 - (iii) the Purchaser's entitlement (if any) to claim income tax deductions under the Income Tax Assessment Act 1997 for depreciation of any plant or equipment in the building or in connection with the cost of construction of the building.
- (f) The Purchaser acknowledges that any promotional material, advertising material, and the like which the Purchaser may receive from any person in respect of the property will not form part of this Contract and the Purchaser can not rely on such material and will not be entitled to make any claim, objection or requisition or rescind or terminate or delay completion in respect to any matter arising from such material.

- 8.2 The Purchaser acknowledges that this Contract and its Annexure(s) is the entire agreement between the parties.

Warranty Regarding Agency

- 9.1 The Purchaser represents and warrants that it was not introduced to the property or to the Vendor either directly or indirectly by any real estate agent or other person entitled to claim commission or fee from the Vendor other than the Vendor's agent named in this Contract. If any real estate agent other than the Vendor's Agent makes a claim and successfully recovers any commission or fee from the Vendor by establishing that he introduced the Purchaser to the subject Property or to the Vendor the Purchaser will reimburse to the Vendor the amount of any such commission or fee and all legal costs and disbursements incurred by the Vendor as a result of the breach of the warranty herein contained and the provisions of this Special Condition shall not merge upon completion hereof.
- 9.2 The Purchaser acknowledges that any entity referred to as Vendor's Agent was employed only to find a Purchaser and was given no authority (and no employee of that entity was given authority) to make statements as agent of or in any other way binding on the Vendor, whether orally in writing, by advertisement or otherwise. Furthermore, communications to that entity do no amount to communications to the Vendor.
- 9.3 The Purchaser represents and warrants that it did not rely upon any representations or warranties made by any real estate agent in entering into this Contract and this Contract is the sole agreement reached between the Vendor and Purchaser.
- 9.4 The Purchaser represents and warrants that any representations or warranties made by any real estate agent is solely for the purpose of introducing the Purchaser to a property only and the Contract contains all representations or warranties made by any real estate agent.

Amendment to Standard Contract for Sale of Land

10. The Contract shall be amended by:-
- (a) the definition of "settlement cheque" in Clause 1 is amended by deleting the existing definition of "settlement cheque" and replace it with the following definition of "settlement cheque":

"an unendorsed bank cheque made payable to the person to be paid or, if authorised in writing by the vendor or the vendor's solicitor, some other cheque"
 - (b) The deletion of the word "Normally" from Clause 4.1.
 - (c) Clause 7.1.3: Replace the words "14 days" with the words "7 days".
 - (d) Clause 7.2.1: Replace the amount "10%" with the amount "1%"
 - (e) Clause 8.1: Delete the words "on reasonable grounds".

- (f) Clause 10.1: Replace the first line with "The Purchaser cannot make a claim, objection or requisition, delay completion or rescind or terminate in respect of"
- (g) Clause 10.1.9: Replace the word "substance" with the word "existence".
- (h) Deletion of clause 14.4.2
- (i) Deletion of the words "plus another 20% of that fee" at the end of Clause 16.5.
- (j) the deletion of Clause 16.8.
- (k) Clause 23.9.1 is amended by deleting "1%" and replacing it with "10%"
- (l) Deletion of Clause 24.1.
- (m) Deletion of 23.6 and replaced with Special condition 18.
- (n) In Clause 23.7 replace the words "under clause 23.6" with "under Special Condition 18.
- (o) in Clause 23.14 relace the words "earlier than 7 days" with "earlier than 4 days"

Goods and Services Tax (GST)

- 11 Without in any way negating, limiting or restricting Clauses 13.7 and 13.8:
- 11.1 The Purchaser warrants that the subject property will be used by the Purchaser predominantly for residential accommodation.
- 11.2 This warranty shall not merge on completion.
- 11.3 If the Purchaser breaches this warranty the Purchaser will indemnify the Vendor in relation to any liability for goods and services tax, interest and penalties thereon which the Vendor may have by reason of the supply of the property being a taxable supply within the meaning of Section 9-5 of A New Tax System (Goods and Services Tax) Act 1999.

Release of the Deposit

- 12. The purchaser gives the vendor permission to use the deposit or any part thereof as a deposit upon the purchase of the vendor of a property and/or to pay stamp duty on the contract for the purchase thereof.

If the vendor requires the deposit or any part of it for the purposes aforesaid the deposit-holder is hereby authorised by the parties to this contract to release the deposit or any part of it to the vendor and upon receipt of a direction by the vendor or his conveyancer/solicitor requiring the release of

the deposit, the deposit holder shall account for it to the vendor or as the case may direct and thereupon cease to be the deposit holder.

Deposit

13. Deposit less than 10%

In the event that the Purchaser has whether by agreement or otherwise paid a deposit of less than 10% of the purchase price and in the event that the Vendor becomes entitled to forfeit the deposit in accordance with Clause 9 hereof the Vendor shall be entitled in addition to such forfeiture and in addition to any other rights on the part of the Vendor herein contained or otherwise to recover from the Purchaser as a liquidated debt an amount being the difference between the Deposit and 10% of the Purchase Price and the provisions of this Special Condition shall not merge upon completion hereof.

13.1 Acceptance of part deposit under a cooling off period

The Vendor will accept a deposit of 0.25% of the price on the date of this contract. The balance of the agreed deposit is payable before 5.00pm on the last day of the cooling off period of this contract. This is an essential provision of this contract.

Transfer

14. Should the Purchaser fail to serve the form of transfer in accordance with clause 4.1 then the Purchaser shall pay a fee of \$110.00 to the Vendor's solicitor which amount is agreed to be liquidated damages Vendor incurred and otherwise arising from the failure of the Purchaser to comply with this clause.

Guarantors (Only applicable if Purchaser is a Company or Trust of a Company, then the Guarantor to sign)

15.

The Vendor has entered into this Contract with the Purchaser at the request of (the "*Guarantor*") and in consideration therefore and by signing this Contract the Guarantor hereby guarantees the performance of each and every condition herein contained to be performed by the Purchaser including but without limiting foregoing the payment of the Purchase Price and any other money payable pursuant to this Contract and Guarantor hereby agrees that in the event that the Purchaser fails to honour any of the Purchaser's obligations herein contained, the Guarantor will in place of the Purchaser be personally liable, both jointly and/or separately with the Purchaser for the performance of the Purchaser's obligations under this Contract any failure on the part of the Guarantor to do so shall render the Guarantor liable to the Vendor as if the Guarantor was the Purchaser named in this Contract.

Signature of Director

Signature of Director

Name of Guarantor

Name of Guarantee

Address of Guarantor

Address of Guarantor

Cancelled or Re-scheduled Settlement

16. If the Purchaser fails to effect settlement after appropriate arrangements have been made, the sum of \$110.00 (inclusive of GST) for each instance is payable by the Purchaser which amount shall be added to the balance payable on completion to cover legal costs and other expenses incurred by the Vendor as a consequence of rescheduling settlement, as a genuine pre-estimate of those additional expenses.

Service of Documents

17. Despite condition 20.6.5, a document is sufficiently served for the purpose of this Contract if the document is sent by fax to any party whose fax number appears in this Contract. If a document is served by fax, then service is taken to have taken place when transmission has been completed, unless:
- (a) Then sender's machine indicates a malfunction in transmission or the recipient immediately notifies the sender of an incomplete transmission, in which case service is taken not to have taken place,
or
 - (b) The time of dispatch:
 - (i) is a bank or public holiday or a Saturday or a Sunday in the place to which the document is sent, or
 - (ii) is at or after 5.00pm (local time in place to which the document is sent) on a day that is not a bank or public holiday or a Saturday or a Sunday,

In which case the document is taken to be received at 9:00am on the next day that is not a bank or public holiday or a Saturday or a Sunday.

18. Special contribution (only applicable if the property is Strata)

If this contract pertains to the sale of a property within a strata plan, in the event there is a special contribution levied by the owner's corporation which is not a periodic contribution:

- (a) The Vendor shall be liable for all instalments toward that special contribution which are due and payable before the contract date: and
- (b) The Purchaser shall be liable for all instalments which are due and payable after the contract date.

LAND AND PROPERTY INFORMATION NEW SOUTH WALES - TITLE SEARCH
-----FOLIO: 4/SP22365

SEARCH DATE -----	TIME -----	EDITION NO -----	DATE -----
28/3/2017	2:24 PM	6	8/9/2014

LAND
-----LOT 4 IN STRATA PLAN 22365
AT CRONULLA
LOCAL GOVERNMENT AREA SUTHERLAND SHIREFIRST SCHEDULE

TIMOTHY MARK BRADLEY (T AB217612)

SECOND SCHEDULE (2 NOTIFICATIONS)

- 1 INTERESTS RECORDED ON REGISTER FOLIO CP/SP22365
- 2 AI874072 MORTGAGE TO PERPETUAL LIMITED

NOTATIONS

UNREGISTERED DEALINGS: NIL

*** END OF SEARCH ***

PRINTED ON 28/3/2017

* Any entries preceded by an asterisk do not appear on the current edition of the Certificate of Title. Warning: the information appearing under notations has not been formally recorded in the Register.

© State of New South Wales through Land and Property Information (2017)

SAI Global Property Division an approved NSW Information Broker hereby certifies that the information contained in this document has been provided electronically by the Registrar General in accordance with section 96B(2) of the Real Property Act 1900.

LAND AND PROPERTY INFORMATION NEW SOUTH WALES - TITLE SEARCH

FOLIO: CP/SP22365

SEARCH DATE -----	TIME -----	EDITION NO -----	DATE -----
28/3/2017	2:25 PM	1	31/10/2007

LAND

THE COMMON PROPERTY IN THE STRATA SCHEME BASED ON STRATA PLAN 22365
WITHIN THE PARCEL SHOWN IN THE TITLE DIAGRAM

AT CRONULLA
LOCAL GOVERNMENT AREA SUTHERLAND SHIRE
PARISH OF SUTHERLAND COUNTY OF CUMBERLAND
TITLE DIAGRAM SHEET 1 SP22365

FIRST SCHEDULE

THE OWNERS - STRATA PLAN NO. 22365
ADDRESS FOR SERVICE OF DOCUMENTS:
36 PARRAMATTA STREET
CRONULLA 2230

SECOND SCHEDULE (3 NOTIFICATIONS)

- 1 LAND EXCLUDES MINERALS AND IS SUBJECT TO RESERVATIONS AND
CONDITIONS IN FAVOUR OF THE CROWN - SEE CROWN GRANT(S)
- 2 ATTENTION IS DIRECTED TO BY-LAWS SET OUT IN SCHEDULE 1 STRATA
SCHEMES MANAGEMENT ACT 1996
- 3 AD527971 CHANGE OF BY-LAWS

SCHEDULE OF UNIT ENTITLEMENT (AGGREGATE: 1000)

STRATA PLAN 22365

LOT	ENT	LOT	ENT	LOT	ENT	LOT	ENT
1	- 175	2	- 161	3	- 154	4	- 183
5	- 169	6	- 158				

NOTATIONS

UNREGISTERED DEALINGS: NIL

*** END OF SEARCH ***

PRINTED ON 28/3/2017

* Any entries preceded by an asterisk do not appear on the current edition of the Certificate of Title. Warning: the information appearing under notations has not been formally recorded in the Register.

© State of New South Wales through Land and Property Information (2017)

SAI Global Property Division an approved NSW Information Broker hereby certifies that the information contained in this document has been provided electronically by the Registrar General in accordance with section 96B(2) of the Real Property Act 1900.

COUNCIL'S CERTIFICATE

The Council of the **SUTHERLAND** Shire of **SUTHERLAND** having satisfied itself that the requirements of the Strata Titles Act, 1978, in relation to the registration of the proposed strata plan have been complied with, approves of the proposed strata plan.

Illustrated herein:

Strata plan

Strata plan

Strata plan

Strata plan

Strata plan

Strata plan

Strata plan

Strata plan

Strata plan

Strata plan

Strata plan

Strata plan

Strata plan

Strata plan

Strata plan

Strata plan

Strata plan

Strata plan

Strata plan

Strata plan

Strata plan

Strata plan

Strata plan

Strata plan

Strata plan

Strata plan

Strata plan

Strata plan

Strata plan

Strata plan

Strata plan

Strata plan

Strata plan

SURVEYOR'S CERTIFICATE

From Robert Holt, of John R. Holt, Strata Plan No. 17, SUTHERLAND COUNCIL, CHAIRMAN

Strata plan

Strata plan

Strata plan

Strata plan

Strata plan

Strata plan

Strata plan

Strata plan

Strata plan

Strata plan

Strata plan

Strata plan

Strata plan

Strata plan

Strata plan

Strata plan

Strata plan

Strata plan

Strata plan

Strata plan

Strata plan

Strata plan

Strata plan

Strata plan

Strata plan

Strata plan

Strata plan

Strata plan

Strata plan

Strata plan

Strata plan

Strata plan

Strata plan

Strata plan

PLAN OF SUBDIVISION OF LOT 8 DP 5493



Area/Shire

SUTHERLAND

Locality: CROUNULLA

Parish: SUTHERLAND

County: CUMBERLAND

Reduction Ratio 1: 250

Lengths are in metres



STRATA PLAN 22365

Registered:



24-1-1985

C.A. NO. STA. 27/84 OF 17-12-1984

Purpose: STRATA PLAN

Ref. Map: UO922-22#

Last Plan: DP 5493

Name of, and *address for body corporate
*Address required on original strata plan only.

**THE PROPRIETORS STRATA PLAN NUMBER 22365
36 PARRAMATTA STREET
CROUNULLA 2230**

INGALARA AVE

FR 165746

D.P. 6181

0.78

0.805

40.235

2.485

2.465

**TWO STOREY BRICK
RESIDENTIAL FLAT
BUILDING NO 36**

**TWO
STOREY
BRICK**

S.P. 4268

40.235

4.575

15.24

2.43

15.24

0.88

WALL B'DY

WALL B'DY

2.4

4.335

CAR SPACE

PARRAMATTA STREET

S.P. 20671

Plan Drawing only to appear in this space

STRATA PLAN 22365

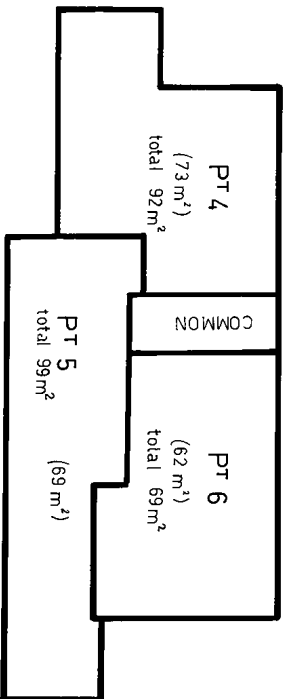

PT 5 (9m²)	PT 2 (12m²)
COMMON (4m²)	COMMON (7m²)
PT 1 (4m²)	PT 3 (7m²)
2.57	2.66
5.23	5.23

FIRST FLOOR

UNIT ENTITLEMENT	
1	175
2	161
3	154
4	183
5	169
6	158
AGGREGATE. 1000	

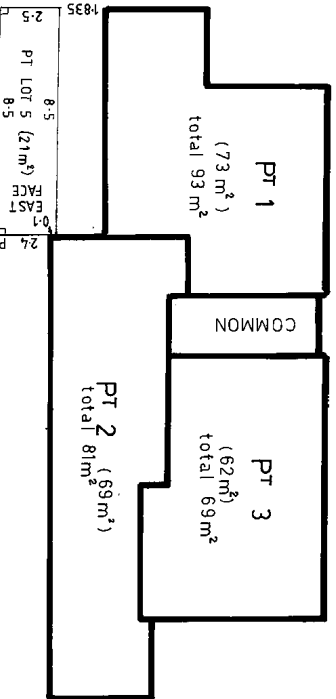

PT 1 (16m²)	PT 4 (19m²)
COMMON	COMMON

GROUND FLOOR

THE PART OF LOT 5 (21m²) WHICH IS CAR SPACE IS LIMITED IN HEIGHT BY A MAXIMUM 2.5 METRES ABOVE THE UPPER SURFACE OF ITS HARDSTAND

24. PROLONGATION OF EAST FACE

Reduction Ratio 1: 200

Lengths are in metres

John Wells
Registered Surveyor

S.T.A 21/84
Council Clerk



SURVEYOR'S REFERENCE:

Form: 15CB
Release: 2.0
www.lands.nsw.gov.au

CHANGE OF BY-LAWS
New South Wales
Real Property Act 1900



AD527971V

PRIVACY NOTE: Section 31B of the Real Property Act 1900 (RP Act) authorises the Registrar General to collect the information required by this form for the establishment and maintenance of the Real Property Act Register. Section 96B RP Act requires that the Register is made available to any person for search upon payment of a fee, if any.

(A) **TORRENS TITLE**

For the common property

CP/SP22365

(B) **LODGED BY**

Document
Collection
Box

Name, Address or DX and Telephone

Peter Clisdell Pty Ltd
DX 25304 Rockdale

1W

Reference:

CODE

CB

(C) The Owners-Strata Plan No. 22365 certify that pursuant to a resolution passed on 03 September 2007 and in accordance with the provisions of No. 52 of the Strata Schemes Management Act 1996

(D) the by-laws are changed as follows—

(E) Repealed by-law No. NOT APPLICABLE

Added by-law No. Special By-Law 1

Amended by-law No. NOT APPLICABLE

as fully set out below:

Refer to attached Annexure "A" - Motion 10

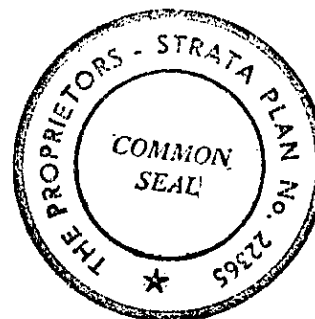

(F) The common seal of the Owners-Strata Plan No. 22365 was affixed on 23 October 2007 in the presence of—

Signature(s):

Name(s):

GRACE CHALMERS

being the person(s) authorised by section 238 of the Strata Schemes Management Act 1996 to attest the affixing of the seal.

(G) **COUNCILS CERTIFICATE UNDER SECTION 56(4) OF THE STRATA SCHEMES MANAGEMENT ACT 1996**

I certify that _____ has approved the change of by-laws set out herein.

Signature of authorised officer: _____

Name of authorised officer: _____

Position of authorised officer: _____

ANNEXURE "A"



MINUTES OF THE ANNUAL GENERAL MEETING

THE OWNERS STRATA PLAN NO: 22365

ADDRESS OF SCHEME: 36 Parramatta Street, Cronulla NSW 2230

DATE, TIME & PLACE OF MEETING: An Annual General Meeting Of The Owners - Strata Plan 22365 was held on Monday 3 September 2007 onsite in Unit 6 and commenced at 6.10pm.

PRESENT: Owners representing Lots 2 & 6

PROXY: Peter Clisdell Pty. Ltd. on behalf of Andrew & Julie Garrill (1)
Peter Clisdell Pty. Ltd. on behalf of Robert Nicolai (3)

APOLOGIES: Marie Cregan

QUORUM: Declared

IN ATTENDANCE: Rebecca Graham - Clisdells Strata Management

CHAIRPERSON: Rebecca Graham

1. **MINUTES:** RESOLVED that the minutes of the last General Meeting be confirmed.
2. **FINANCIAL STATEMENTS:** RESOLVED that the financial statements for the period ended 31/07/2007 be adopted.
3. **BUDGET & CONTRIBUTIONS:** RESOLVED that the statement of estimated receipts and payments ("Proposed Budget") for the twelve-month period from 01/08/2007 as tabled be amended to reflect a CPI increase only.

RESOLVED that the contributions be determined in accordance with section 76 of the Strata Schemes Management Act 1996 for the twelve month period from 01/09/2007, as

- a) Administrative Fund - \$8,010.00
- b) Sinking Fund - \$3,650.00

RESOLVED that the contributions be set in accordance with the adopted budget and be paid in equal quarterly instalments, due and payable on 01/09/07, 01/12/07, 01/03/08 & 01/06/08 as per section 78 of the Strata Schemes Management Act 1996

4. **AUDITOR:** RESOLVED that an Auditor not be appointed to audit the accounts of the Owners Corporation.

2/5 88

5. EXECUTIVE COMMITTEE:

Nominations for the Executive Committee were received and it was determined that the number be set at two.

RESOLVED that those elected were:

- Murray Austin (6)
- Phillip English (2)

Quarterly Reports to all Executive Committee members.

RESOLVED that Murray Austin be the representative to liaise with the strata managing agent and be the scheme's contact point.

RESOLVED that Phillip English be the substitute representative to liaise with the strata managing agent and be the scheme's substitute contact point.

RESOLVED that there be no limitation on the decision-making powers of the Executive Committee for the next twelve months.

6. INSURANCES:

The Building Insurances were reviewed and it was RESOLVED that the Building Damage Policy be renewed on 15/07/2008 as is. Insurance will therefore be as follows:

1.	Building Damage Policy	\$1,510,000.00
2.	Public Liability	\$20,000,000.00
3.	Voluntary Workers' Per Acct.	\$100,000.00/\$1,000.00
4.	Workers Compensation	As Per Act
5.	Fidelity Guarantee	\$40,000.00
6.	Building Catastrophe	\$453,000.00
7.	Loss of Rent	\$226,500.00

7. SINKING FUND:

RESOLVED that the Owners Corporation engages Star Building Management to prepare a 10 year Sinking Fund estimate.

8. OH&S SURVEY:

Motion defeated.

9. SPECIAL LEVY:

The motion was amended and:
RESOLVED to strike a special levy of \$6,500.00 to pay for unexpected repairs not budgeted to be due and payable in one instalment on 1 October 2007.

10. ATTIC STORAGE:

The Owners of Strata Plan 22365 hereby SPECIALLY RESOLVED, pursuant to Section 52 of the Strata Schemes Management Act 1996, that a By-Law be made in the following terms to be added to the by-laws presently applying to the Strata Scheme:

SPECIAL BY-LAW 1

That the owners for the time being of Lot 6 be granted permission to install an attic in roof space in the area above unit 6

Requirement and regulations:-

- (a) That the Owners, for the time being of Lot 6 agree they must pay all costs associated with the installation and future maintenance of the said installation.
- (b) That the Owners, for the time being, of Lot 6 must indemnify the Owners Corporation against all claims arising from the installation.
- (c) That the Owners, for the time being, of Lot 6 shall obtain all necessary consents from Local Council or any other Statutory Body of Authority whose jurisdiction covers the installation and that a Certified Copy of Authority whose jurisdiction covers the installation and that a Certified copy of such consents be lodged with the Owners Corporation.
- (d) That the Owners, for the time being, of Lot 6 install a fire wall which would run along the boundary walls of Lot 6, to start at the junction of the roof and the eaves and run up to the roof to improve current fire safety in the roof cavity.
- (e) That the Owners, for the time being, of Lot 6 install a ventilation fan to remove hot air from the said space and general roof area.
- (f) The floor area of the attic is only to be above Lot 6 and within its boundary walls so noise and privacy would not be a problem for any other units.
- (g) The access to the attic is only to be from unit 6 directly into the attic area.
- (h) That the Owners, for the time being, of Lot 6 would bear any costs arising from any possible increase in insurance premiums to the owners corporation brought about by the addition of the attic.
- (i) That the Owners, for the time being, of Lot 6 shall comply with future Orders or requirements of any Local Council or any other Statutory Body or Authority whose jurisdiction covers the installation.
- (j) That the Owners, for the time being, of Lot 6 shall maintain and keep the installation and any common property, the subject of the exclusive use referred to herein, in a state of good and serviceable repair and shall comply with any reasonable request from the Owners Corporation to carry out repairs or maintenance to the structure.

- (k) That the said work is carried out by a properly qualified and Licensed tradesperson who is covered by the appropriate Insurances and that all works be carried out in a proper and tradesmanlike manner between the hours 8.00 a.m. and 5.00 p.m. weekdays only, with a minimum of inconvenience to other residents of the Strata Scheme.
- (l) That the Owners, for the time being, of Lot 6 shall pay an additional levy of two hundred and fifty dollars (\$250.00) per annum to the sinking fund payable to Strata Plan 22365.
- (m) That the Owners, for the time being, of Lot 6 shall contribute 100% the cost of making and registering the said By-Laws.

CLOSE:

There being no further business, the meeting closed at 6.25pm



Please reply to:

General Manager
Locked Bag 17,
Sutherland NSW 1499
Australia

Tel 02 9710 0333

Fax 02 9710 0265

DX 4511 SUTHERLAND

Email ssc@ssc.nsw.gov.au

www.sutherlandshire.nsw.gov.au

ABN 52 018 204 808

Office Hours

8.30am to 4.30pm

Monday to Friday

Applicant:

Bks Conveyancing
Po Box 1100
CARINGBAH NSW 1495

**Planning Certificate – Section 149(2) Certificate
Environmental Planning and Assessment Act, 1979**

Certificate no:	e149:17/1570	Delivery option:	
Certificate date:	28/03/2017	Your reference:	Bradley

Property:

Lot 4 S/P 22365
4/36 Parramatta Street CRONULLA NSW 2230

Zone:

Sutherland Shire Local Environmental Plan 2015

Zone R4 High Density Residential

Notes:

- (a) *The information in this certificate only relates to the real property Identifier associated with the property and not to any licence or permissive occupancy that may be attached to and included in the property details contained in the description of the land.*
- (b) *The Environmental Planning and Assessment Act 1979 will be referred to in this Certificate as 'the Act'.*

Disclaimer:

- (a) *This certificate contains information provided to Council by third parties and is as current as the latest information available to Council at the time of production of this document. Council does not warrant the accuracy of the information contained within the information provided by third parties and has not independently verified the information. It is strongly recommended that you contact the relevant third parties to confirm the accuracy of the information.*

INFORMATION PURSUANT TO SECTION 149(2), ENVIRONMENTAL PLANNING & ASSESSMENT ACT, 1979

1. Names of relevant instruments and DCPs

1. The name of each environmental planning instrument that applies to the carrying out of development on the land:

Sutherland Shire Local Environmental Plan 2015

* Sydney Regional Environmental Plan No.09 (Extractive Industry (No.2) 1995) (deemed SEPP).

* SEPP (Building Sustainability Index: Basix) 2004

* SEPP (Exempt and Complying Development Codes) 2008

* SEPP (Affordable Rental Housing) 2009

* SEPP No. 19 – Bushland in Urban Areas

* SEPP No. 21 – Caravan Parks

* SEPP No. 30 – Intensive Agriculture

* SEPP No. 33 – Hazardous and Offensive Development

* SEPP No. 50 – Canal Estates

* SEPP No. 55 – Remediation of Land

* SEPP No. 62 – Sustainable Aquaculture

* SEPP No. 64 – Advertising and Signage

* SEPP No. 65 – Design Quality of Residential Flat Development.

* State Environmental Planning Policy No 70—Affordable Housing (Revised Schemes)

* SEPP (Housing for Seniors or People with a Disability) 2004: (Does not apply to land to which State Environmental Planning Policy (Kurnell Peninsula) 1989 applies)

* State Environmental Planning Policy (Integration and Repeals) 2016

* SEPP (Mining, Petroleum Production and Extractive Industries) 2007

* State Environmental Planning Policy (Miscellaneous Consent Provisions) 2007

* SEPP (Infrastructure) 2007

* State Environmental Planning Policy (State and Regional Development) 2011

* SEPP (State Significant Precincts) 2005

2. The name of each proposed environmental planning instrument that will apply to the carrying out of development on the land and that is or has been the subject of community consultation or on public exhibition under the Act (unless the Director-General has notified the council that the making of the proposed instrument has been deferred indefinitely or has not been approved):

Draft State Environmental Planning Policy (Competition) 2010 applies and aims to promote economic growth and competition and remove anti competitive barriers in planning and assessment.

3. The name of each development control plan that applies to the carrying out of development on the land:

* DAs lodged under Sutherland Shire Local Environmental Plan 2015 will be assessed using amended Draft Sutherland Shire Development Control Plan 2015 until the DCP is finalised. This approach was endorsed by Council at its meeting on 21 September, 2015 (DAP030-16).

Note: In this clause, proposed environmental planning instrument includes a planning proposal for a LEP or a draft environmental planning instrument.

2. Zoning and land use under relevant LEPs

For each environmental planning instrument or proposed instrument referred to in clause 1 (other than a SEPP or proposed SEPP) in any zone (however described).

- (a) The name and number of the zone:

**Sutherland Shire Local Environmental Plan 2015
Zone R4 High Density Residential**

- (b) Permitted without consent:

Home occupations

- (c) Permitted with consent:

Attached dwellings; Backpackers' accommodation; Bed and breakfast accommodation; Boarding houses; Child care centres; Community facilities; Dual occupancies; Dwelling houses; Environmental protection works, Flood mitigation works; Home businesses; Home industries; Hostels; Multi dwelling housing; Neighbourhood shops; Places of public worship; Recreation areas; Residential flat buildings; Respite day care centres; Roads; Seniors housing; Shop top housing

(d) Prohibited:

Any development not specified in item (b) or (c)

(e) Minimum land dimensions fixed for the erection of a dwelling-house on the land:

Under Sutherland Shire Local Environmental Plan 2015 there are no relevant development standards for the erection of a dwelling house due to site dimensions.

(f) Does the land include or comprise critical habitat?

No

(g) Is the land in a conservation area?

No

(h) Is an item of environmental heritage situated on the land?

There is no item of environmental heritage situated on the property.

2A. Zoning and land use under State Environmental Planning Policy (Sydney Region Growth Centres) 2006

To the extent that the land is within any zone (however described) under:

(a) Part 3 of the *State Environmental Planning Policy (Sydney Region Growth Centres) 2006* (**the 2006 SEPP**), or

(b) a Precinct Plan (within the meaning of the 2006 SEPP), or

(c) a proposed Precinct Plan that is or has been the subject of community consultation or on public exhibition under the Act,

the particulars referred to in clause 2 (a)-(h) in relation to that land (with a reference to "the instrument" in any of those paragraphs being read as a reference to Part 3 of the 2006 SEPP, or the Precinct Plan or proposed Precinct Plan, as the case requires).

Note: Sutherland Shire Council does not currently have any land in the Growth Centres that has been zoned by a Precinct Plan in the Appendices to this SEPP, proposed to be zoned in a draft Precinct Plan (that has been publicly exhibited or formally consulted on) or has been zoned under Part 3 of the Growth Centres SEPP.

3. Complying Development

- (1) The extent to which the land is land on which complying development may be carried out under each of the codes for complying development because of the provisions of clauses 1.17A (1) (c) to (e), (2), (3) and (4) and 1.19 of *State Environmental Planning Policy (Exempt and Complying Development Codes) 2008*.
- (2) The extent to which complying development may not be carried out on that land because of the provisions of clauses 1.17A (1) (c) to (e), (2), (3) and (4) and 1.19 of that Policy and the reasons why it may not be carried out under those clauses.
- (3) If the council does not have sufficient information to ascertain the extent to which complying development may or may not be carried out on the land, a statement that a restriction applies to the land, but it may not apply to all of the land, and that council does not have sufficient information to ascertain the extent to which complying development may or may not be carried out on the land.

General Housing Code

Complying development may be carried out on the land under the General Housing Code.

(Note: this code applies only to land within, or proposed to be within, the following zones R1, R2, R3, R4 or RU5. Check the zoning on the front of this certificate.)

Housing Alterations Code

Complying development may be carried out on the land under the Housing Internal Alterations Code.

Commercial and Industrial Alterations Code

Complying development may be carried out on the land under the Commercial and Industrial Alterations Code.

Commercial and Industrial (New Buildings and Additions) Code

Complying development may be carried out on the land under the General Commercial and Industrial Code.

(Note: this code applies only to land within, or proposed to be within, the following zones B1, B2, B3, B4, B5, B6, B7, B8, IN1, IN2, IN3, IN4 or SP3. Check the zoning on the front of this certificate.)

Subdivisions Code

Complying development may be carried out on the land under the Subdivisions Code.

Rural Housing Code

Complying development may be carried out on the land under the Rural Housing Code.

(Note: this code applies only to land within, or proposed to be within, the following zones RU1, RU2, RU3, RU4, RU6 or R5. Check the zoning on the front of this certificate.)

General Development Code

Complying development may be carried out on the land under the General Development Code.

Demolition Code

Complying development may be carried out on the land under the Demolition Code.

Fire Safety Code

Complying development may be carried out on the land under the Fire Safety Code.

4. Coastal Protection

Is the land affected by section 38 or 39 of the *Coastal Protection Act 1979* (so far as Council has been notified by the Department of Services, Technology and Administration)?

No

4A. Information relating to beaches and coasts

- (1) In relation to a coastal council - whether an order has been made under Part 4D of the *Coastal Protection Act 1979* in relation to temporary coastal protection works (within the meaning of that Act) on the land (or on public land adjacent to that land), except where the Council is satisfied that such an order has been fully complied with.
- (2) In relation to a coastal council:
 - (a) whether the Council has been notified under section 55X of the *Coastal Protection Act 1979* that temporary coastal protection works (within the meaning of that Act) have been placed on the land (or on public land adjacent to that land), and
 - (b) if works have been so placed – whether the council is satisfied that the works have been removed and the land restored in accordance with that Act.

Note: Sutherland Shire Council has not issued any orders or been notified of any temporary coastal protection works to date.

4B. Annual charges under Local Government Act 1993 for coastal protection services that relate to existing coastal protection works

In relation to a coastal council—whether the owner (or any previous owner) of the land has consented in writing to the land being subject to annual charges under section 496B of the Local Government Act 1993 for coastal protection services that relate to existing coastal protection works (within the meaning of section 553B of that Act).

There are no properties subject to annual charges under section 496B of the Local Government Act 1993 for coastal protection services.

Note. “Existing coastal protection works” are works to reduce the impact of coastal hazards on land (such as seawalls, revetments, groynes and beach nourishment) that existed before the commencement of section 553B of the Local Government Act 1993.

5. Mine Subsidence

Is the land proclaimed to be mine subsidence district within the meaning of section 15 of the *Mine Subsidence Compensation Act, 1961*?

No

6. Road Widening and Road Realignment

- (a) Is the land affected by a road widening or road realignment under Division 2 of Part 3 of the *Roads Act 1993*?

No

- (b) Is the land affected by any road widening or road realignment under any environmental planning instrument?

No

- (c) Is the land affected by any road widening or road realignment under any resolution of the Council?

No

7. Council and other public authority policies on hazard risk restrictions

- (a) Is the land affected by a policy adopted by the council that restricts the development of the land because of the likelihood of landslip, bushfire, tidal inundation, subsidence, acid sulfate or any other risk?

The land has been classified as Class 5 on the Acid Sulfate Soils Maps in the Sutherland Shire Local Environmental Plan 2015. Accordingly the land is subject to the provisions of clause 6.1 which detail the restrictions to works within this Class.

- (b) Is the land affected by a policy adopted by any other public authority that restricts the development of the land because of the likelihood of landslip, bushfire, tidal inundation, subsidence, acid sulphate or any other risk?

No

7A. Flood related development controls information

- (1) Whether or not development on that land or part of the land for the purposes of dwelling houses, dual occupancies, multi dwelling housing or residential flat buildings (not including development for the purposes of group homes or seniors housing) is subject to flood related development controls.

No

- (2) Whether or not development on that land or part of the land for any other purpose is subject to flood related development controls.

No

- (3) Words and expressions in this clause have the same meanings as in the Instrument set out in the Schedule to the Standard Instrument (Local Environmental Plans) Order 2006.

8. Land reserved for acquisition

Whether or not any environmental planning instrument or proposed environmental planning instrument referred to in clause 1 makes provision in relation to the acquisition of the land by a public authority, as referred to in section 27 of the Act?

No

9. Contribution Plans

Council has adopted the following Contribution Plans that apply to the land:

- * The 2016 Section 94A Development Contributions Plan applies to this property (Effective 01/01/17).
- * The 2016 Section 94 Development Contributions Plan applies to this property (Effective 01/01/17).

9A. Biodiversity certified land

If the land is biodiversity certified land (within the meaning of Part 7AA of the Threatened Species Conservation Act 1995), a statement to that effect.

No

10. Biobanking agreements

If the land is land to which a biobanking agreement under Part 7A of the Threatened Species Conservation Act 1995 relates, a statement to that effect (but

only if the council has been notified of the existence of the agreement by the Director-General of the Department of Environment, Climate Change and Water).

No

11. Bush fire prone land

Is the land bush fire prone?

No

12. Property Vegetation Plans

Has Council been notified that a property vegetation plan under the *Native Vegetation Act 2003* applies to the land?

No

13. Orders Under Trees (Disputes Between Neighbours) Act 2006

Whether an order has been made under the Trees (Disputes Between Neighbours) Act 2006 to carry out work in relation to a tree on the land (but only if Council has been notified of the order).

No.

14. Directions under Part 3A

Is there a direction by the Minister in force under section 75P (2) (c1) of the Act that a provision of an environmental planning instrument prohibiting or restricting the carrying out of a project or a stage of a project on the land under Part 4 of the Act that does not have effect?

No

15. Site compatibility certificates and conditions for seniors housing

Is there a current site compatibility certificate (seniors housing) under State Environmental Planning Policy (Housing for Seniors or People with a Disability) 2004, of which the council is aware, in respect of proposed development on the land? If there is a certificate, the period for which the certificate is current. Are there any terms of a kind referred to in clause 18 (2) of that Policy that have been imposed as a condition of consent to a development application granted after 11 October 2007 in respect of the land?

No

16. Site compatibility certificates for infrastructure

Is there a valid site compatibility certificate (of which the council is aware), issued under clause 19 of State Environmental Planning Policy (Infrastructure) 2007 in respect of proposed development on the land?

No

17. Site compatibility certificates and conditions for affordable rental housing

Is there a current site compatibility certificate (affordable rental housing), of which the council is aware, in respect of proposed development on the land? If so this statement sets out the period for which the certificate is current and any conditions pursuant to cl17(1) of SEPP (Affordable Rental Housing) 2009.

No

18. Paper subdivision information

Is the land subject to any development plan adopted by a relevant authority or that is proposed to be subject to a consent ballot? If so, this statement sets out the date of any subdivision order that applies to the land.

Note: Words and expressions used in this clause have the same meaning as they have in Part 16C of this Regulation.

No

19. Site verification certificates

Is there a current site verification certificate, of which the council is aware, in respect of the land?

If so, this statement includes:

- (a) the matter certified by the certificate, and
- (b) the date on which the certificate ceases to be current (if any), and
- (c) that a copy may be obtained from the head office of the Department of Planning and Infrastructure.

Note. A site verification certificate sets out the Director-General's opinion as to whether the land concerned is or is not biophysical strategic agricultural land or critical industry cluster land—see Division 3 of Part 4AA of State Environmental Planning Policy (Mining, Petroleum Production and Extractive Industries) 2007.

No

20. Loose-fill asbestos insulation

Is the land to which the certificate relates identified on the Loose-Fill Asbestos Insulation Register maintained by the Secretary of NSW Fair Trading?

No

Note: The following matters are prescribed by section 59 (2) of the Contaminated Land Management Act 1997 as additional matters to be specified in a planning certificate:

- (a) Is the land significantly contaminated land within the meaning of that Act?

No

- (b) Is the land subject to a management order within the meaning of that Act?

No

- (c) Is the land the subject of an approved voluntary management proposal within the meaning of that Act?

No

(d) Is the land subject to an ongoing maintenance order within the meaning of that Act?

No

(e) Is the land subject of a site audit statement within the meaning of that Act?

No

Any Other Prescribed Matter

Note: Section 26 of the Nation Building and Jobs Plan (State Infrastructure Delivery) Act 2009 provides that a planning certificate must include advice about any exemption under section 23 or authorisation under section 24 of that Act if the Council is provided with a copy of the exemption or authorisation by the Co-ordinator General under the Act.

No

Additional Information

Council's records indicate that there is no other relevant information in accordance with Section 149(5) of the Environmental Planning and Assessment Act, 1979 related to this property. Advice regarding demolition orders should be sought by application for a Section 149D Building Certificate.

For further information please telephone [02] 9710 0333.

Yours faithfully

A handwritten signature in black ink, appearing to read 'Mark Carlon', with a long horizontal line extending to the right.

Mark Carlon
Manager Environmental Planning

DIAGRAM OF SANITARY DRAINAGE

Municipality of *Sutherland*

SEWER AVAILABLE

Diagram No. *379/59*

SYMBOLS AND ABBREVIATIONS			
□ Boundary Trap	■ R.V. Reflux Valve	I.P. Induct Pipe	Bsn. Basin
■ Pit	○ Vert. Vertical Pipe	M.F. Mica Flap	Shr. Shower
■ G.I. Grease Interceptor	○ V.P. Vent. Pipe	T. Tubs	W.I.P. Wrought Iron Pipe
■ Gully	○ S.V.P. Soil Vent. Pipe	K.S. Kitchen Sink	C.I.P. Cast Iron Pipe
■ P.T. P. Trap	D.C.C. Down Cast Cowl	W.C. Water Closet	F.W. Floor Waste
■ R.S. Reflux Sink		B.W. Bath Waste	W.M. Washing Machine

Existing drainage shown by black lines. Scale: 40 Feet to an Inch New drainage shown by full blue lines

This diagram is the property of the Owner and is to be returned to him on completion of the work

Certificates for drainage and sanitary plumbing will be issued to the owner when the work is completed and passed by the Board's Inspector.

The Board accepts no responsibility for the suitability of the diagram in relation to the eventual position of the Board's sewer. When the sewer becomes available it will be necessary to apply for a revised diagram.

This work must be carried out in accordance with the Board's By-laws and Regulations.

(4" dia. pipes may be used in lieu of 6" dia pipes as shown on this diagram if the property owner so desires, provided that the relative levels of the sewer and house fixtures will permit of the pipes being laid with regulation grades and cover. For further information consult Board's Inspector.)

This work will be tested from

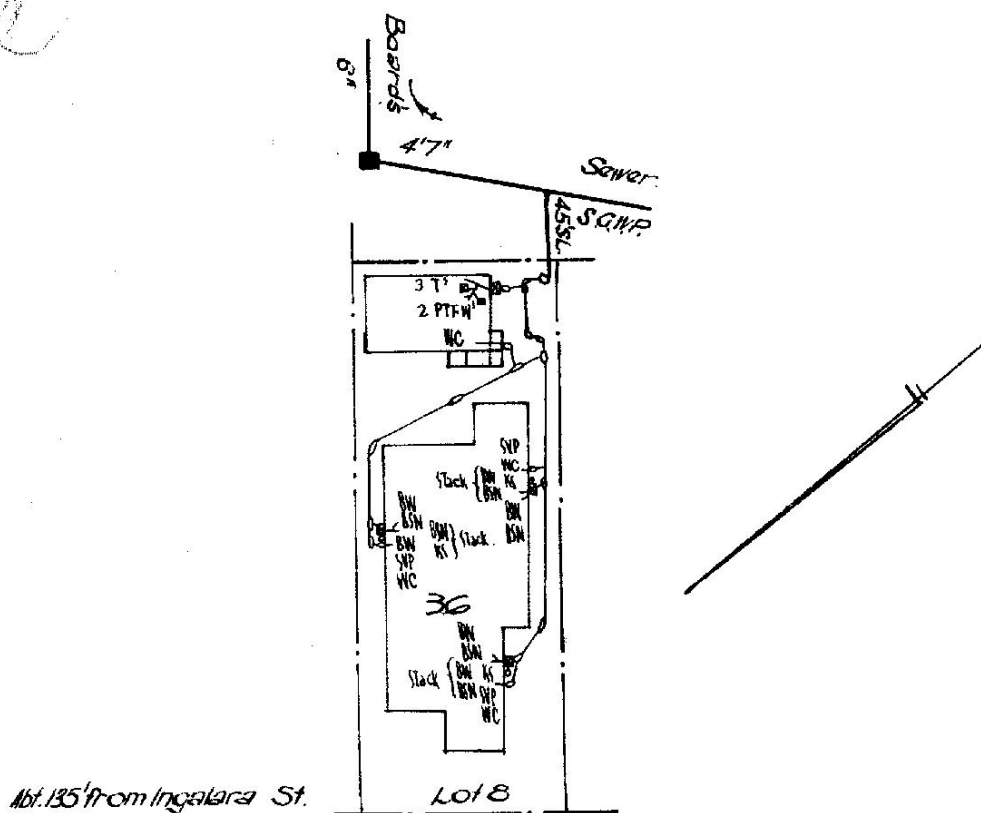

DARRAMATTA ST

SHEET No. *4644*

For Engineer-in-Chief

222 350

OFFICE USE ONLY				First Visit	Passed	Date
WC	Designed by	Date	Inspector			
Bth.						
Shr.	Inspector					
Bsn.						
KS	Examined by	Date	Outfall			
T						
Checked with Design and Diagram						

NOTE This diagram only indicates availability of a sewer and any sewerage service shown as existing in Sydney Water's records. The existence and position of Sydney Water's sewers, stormwater channels, pipes, mains and structures should be ascertained by inspection of maps available at any of Sydney Water's Customer Centres. Position of structures, boundaries, sewers and sewerage services shown hereon are approximately only.