

# Contract for the sale of land – 2005 edition

TERM	MEANING OF TERM	
Vendor's agent	<b>Skyline Real Estate</b> 3-5/14 Frenchs Forest Road, Frenchs Forest NSW 2086	Tel: 9452 3444 Mob: 9452 4555 Contact: Stuart Bath
Co-agent	<b>Not Applicable</b>	
Vendor	<b>Stephen Eric ALLEN and Nicola ALLEN</b> 6 Robert Street, Noosaville Queensland 4566	
Vendor's Solicitor	<b>Freshwater Legal</b> PO Box 610, Manly NSW 1655	Phone: 9029 8089 Fax: 9939 9996 Ref: SC:RS:2128
Completion date	<b>42 days from the date of this contract</b> (clause 15)	
Land (Address, plan details and title reference)	<b>67 Binalong Avenue, Allambie Heights</b> <b>Registered Plan: Lot 25 Deposited Plan 246295</b> <b>Folio 25/246295</b>	
Improvements	<input checked="" type="checkbox"/> VACANT POSSESSION <input type="checkbox"/> subject to existing tenancies <input checked="" type="checkbox"/> HOUSE <input checked="" type="checkbox"/> garage <input type="checkbox"/> carport <input type="checkbox"/> home unit <input type="checkbox"/> carspace <input type="checkbox"/> none <input type="checkbox"/> other:	
Attached copies	<input type="checkbox"/> Documents in the List of Documents as marked or as numbered: <input type="checkbox"/> Other documents:	

**A real estate agent is permitted by legislation to fill up the items in this box in a sale of residential property.**

Inclusions	<input checked="" type="checkbox"/> blinds	<input type="checkbox"/> curtains	<input checked="" type="checkbox"/> insect screens	<input checked="" type="checkbox"/> built-in-wardrobes
	<input checked="" type="checkbox"/> dishwasher	<input checked="" type="checkbox"/> light fittings	<input type="checkbox"/> garden lighting	<input checked="" type="checkbox"/> fixed floor coverings
	<input checked="" type="checkbox"/> rangehood	<input checked="" type="checkbox"/> cooktop	<input checked="" type="checkbox"/> oven	<input checked="" type="checkbox"/> pool equipment
	<input checked="" type="checkbox"/> tv antenna	<input type="checkbox"/> microwave	<input type="checkbox"/> security system	<input type="checkbox"/> air-conditioning
	<input checked="" type="checkbox"/> other: Ceiling fans			
Exclusions				
Purchaser				
Purchaser's solicitor				
Price	\$			
Deposit	\$			(10% of the price, unless otherwise stated)
Balance	\$			
Contract date				(if not stated, the date this contract was made)

<b>Vendor</b>		<b>Witness</b>
	<b>GST AMOUNT (optional)</b> The price includes GST of:	

<b>Purchaser</b>	<input type="checkbox"/> JOINT TENANTS <input type="checkbox"/> tenants in common <input type="checkbox"/> in unequal shares	<b>Witness</b>
<b>Tax information (the parties promise this is correct as far as each party is aware)</b>		
Vendor duty is payable	<input checked="" type="checkbox"/> NO <input type="checkbox"/> yes in full <input type="checkbox"/> yes to an extent	
Deposit can be used to pay vendor duty	<input checked="" type="checkbox"/> NO <input type="checkbox"/> yes	
Land tax is adjustable	<input checked="" type="checkbox"/> NO <input type="checkbox"/> yes	
GST: Taxable supply	<input checked="" type="checkbox"/> NO <input type="checkbox"/> yes in full <input type="checkbox"/> yes to an extent	
Margin scheme will be used in making the taxable supply	<input checked="" type="checkbox"/> NO <input type="checkbox"/> yes	
This sale is not a taxable supply because (one or more of the following may apply) the sale is:		
<input type="checkbox"/> not made in the course or furtherance of an enterprise that the vendor carries on (section 9-5(b))		
<input type="checkbox"/> by a vendor who is neither registered nor required to be registered for GST (section 9-5(d))		
<input type="checkbox"/> GST-free because the sale is the supply of a going concern under section 38-325		
<input type="checkbox"/> GST-free because the sale is subdivided farm land or farm land supplied for farming under Subdivision 38-O		
<input checked="" type="checkbox"/> input taxed because the sale is of eligible residential premises (sections 40-65, 40-75(2) and 195-1)		

**HOLDER OF STRATA OR COMMUNITY TITLE RECORDS – Name, address and telephone number**

**General**

- 1 property certificate for the land
- 2 plan of the land
- 3 unregistered plan of the land
- 4 plan of land to be subdivided
- 5 document that is to be lodged with a relevant plan
- 6 section 149(2) certificate (Environmental Planning and Assessment Act 1979)
- 7 section 149(5) information included in that certificate
- 8 sewerage connections diagram
- 9 sewer mains diagram
- 10 document that created or may have created an easement, profit à prendre, restriction on use or positive covenant disclosed in this contract
- 11 section 88G certificate (positive covenant)
- 12 survey report
- 13 section 317A certificate (certificate of compliance)
- 14 building certificate given under *legislation*
- 15 insurance certificate (Home Building Act 1989)
- 16 brochure or note (Home Building Act 1989)
- 17 section 24 certificate (Swimming Pools Act 1982)
- 18 lease (with every relevant memorandum or variation)
- 19 other document relevant to tenancies
- 20 old system document
- 21 Crown tenure card
- 22 Crown purchase statement of account
- 23 Statutory declaration regarding *vendor duty*

**Strata or community title (clause 23 of the contract)**

- 24 property certificate for strata common property
- 25 plan creating strata common property
- 26 strata by-laws not set out in *legislation*
- 27 strata development contract or statement
- 28 strata management statement
- 29 leasehold strata - lease of lot and common property
- 30 property certificate for neighbourhood property
- 31 plan creating neighbourhood property
- 32 neighbourhood development contract
- 33 neighbourhood management statement
- 34 property certificate for precinct property
- 35 plan creating precinct property
- 36 precinct development contract
- 37 precinct management statement
- 38 property certificate for community property
- 39 plan creating community property
- 40 community development contract
- 41 community management statement
- 42 document disclosing a change of by-laws
- 43 document disclosing a change in a development or management contract or statement
- 44 document disclosing a change in boundaries
- 45 certificate under Management Act – section 109 (Strata Schemes) or section 26 (Community Land)

**WARNINGS**

1. Various Acts of Parliament and other matters can affect the rights of the parties to this contract. Some important matters are actions, claims, decisions, licences, notices, orders, proposals or rights of way involving
 

AGL Gas Networks Limited	Government Business & Government Procurement	Public Works Dept
Council	Heritage Office	Roads & Traffic Authority
County Council	Infrastructure Planning and Natural Resources	Rural Lands Protection Board
East Australian Pipeline Limited	Land & Housing Corporation	Sustainable Energy Development
Education & Training Dept	Mine Subsidence Board	Telecommunications authority
Electricity authority	Owner of adjoining land	Water, sewerage or drainage authority
Environment & Conservation Dept	Primary Industries Department	
Fair Trading	RailCorp	

If you think that any of these matters affects the property, tell your solicitor.
2. A lease may be affected by the Agricultural Tenancies Act 1990, the Residential Tenancies Act 1987 or the Retail Leases Act 1994.
3. If any purchase money is owing to the Crown, it may become payable when the transfer is registered.
4. If a consent to transfer is required under legislation, see clause 27 as to the obligations of the parties.
5. The vendor should continue the vendor's insurance until completion. If the vendor wants to give the purchaser possession before completion, the vendor should first ask the insurer to confirm this will not affect the insurance.
6. The purchaser will usually have to pay stamp duty on this contract. The sale will also usually be a vendor duty transaction. If duty is not paid on time, a party may incur penalties.
7. If the purchaser agrees to the release of deposit any rights in relation to the land (for example, the rights mentioned in clause 2.8) may be subject to the rights of other persons such as the vendor's mortgagee.
8. The purchaser should arrange insurance as appropriate.

**DISPUTES**

If you get into a dispute with the other party, the Law Society and Real Estate Institute encourage you to use informal procedures such as negotiation, independent expert appraisal or mediation (for example mediation under the Law Society Mediation Guidelines).

**AUCTIONS**

Regulations made under the Property Stock and Business Agents Act 2002 prescribe a number of conditions applying to sales by auction.

### **WARNING SWIMMING POOLS**

An owner of property on which a swimming pool is situated must ensure that the pool complies with the requirements of the *Swimming Pools Act 1992*. Penalties apply. Before purchasing a property on which a swimming pool is situated, a purchaser is strongly advised to ensure that the swimming pool complies with the requirements of that Act.

### **WARNING SMOKE ALARMS**

The owners of certain types of buildings and strata lots must have smoke alarms (or in certain cases heat alarms) installed in the building or lot in accordance with regulations under the *Environmental Planning and Assessment Act 1979*. It is an offence not to comply. It is also an offence to remove or interfere with a smoke alarm or heat alarm. Penalties apply.

### **IMPORTANT NOTICE TO VENDORS AND PURCHASERS**

Before signing this contract you should ensure that you understand your rights and obligations, some of which are not written in this contract but are implied by law.

For example, as purchaser you should be satisfied that finance will be available at the time of completing the purchase (even if settlement might occur many months after signing this contract – in particular, if you are buying off the plan).

### **COOLING OFF PERIOD (PURCHASER'S RIGHTS)**

1. This is the statement required by section 66X of the *Conveyancing Act 1919* and applies to a contract for the sale of residential property.
2. The purchaser may rescind the contract at any time before 5 p.m. on the fifth business day after the day on which the contract was made, **EXCEPT** in the circumstances listed in paragraph 3.
3. There is **NO COOLING OFF PERIOD**:
  - (a) if, at or before the time the contract is made, the purchaser gives to the vendor (or the vendor's solicitor or agent) a certificate that complies with section 66W of the Act; or
  - (b) if the property is sold by public auction; or
  - (c) if the contract is made on the same day as the property was offered for sale by public auction but passed in; or
  - (d) if the contract is made in consequence of the exercise of an option to purchase the property, other than an option that is void under section 66ZG of the Act.
4. A purchaser exercising the right to cool off by rescinding the contract will forfeit to the vendor 0.25% of the purchase price of the property. The vendor is entitled to recover the amount forfeited from any amount paid by the purchaser as a deposit under the contract and the purchaser is entitled to a refund of any balance.

### WARNING SMOKE ALARMS

The owners of certain types of buildings and strata lots must have smoke alarms (or in certain cases heat alarms) installed in the building or lot in accordance with regulations under the Environmental Planning and Assessment Act 1979. It is an offence not to comply. It is also an offence to remove or interfere with a smoke alarm or heat alarm. Penalties apply.

### IMPORTANT NOTICE TO VENDORS AND PURCHASERS

Before signing this contract you should ensure that you understand your rights and obligations, some of which are not written in this contract but are implied by law.

For example, as purchaser you should be satisfied that finance will be available at the time of completing the purchase (even if settlement might occur many months after signing this contract - in particular, if you are buying off the plan).

### COOLING OFF PERIOD (PURCHASER'S RIGHTS)

1. This is the statement required by section 66X of the Conveyancing Act 1919 and applies to a contract for the sale of residential property.
2. The purchaser may rescind the contract at any time before 5 p.m. on the fifth business day after the day on which the contract was made, EXCEPT in the circumstances listed in paragraph 3.
3. There is NO COOLING OFF PERIOD:
  - (a) if, at or before the time the contract is made, the purchaser gives to the vendor (or the vendor's solicitor or agent) a certificate that complies with section 66W of the Act; or
  - (b) if the property is sold by public auction; or
  - (c) if the contract is made on the same day as the property was offered for sale by public auction but passed in; or
  - (d) if the contract is made in consequence of the exercise of an option to purchase the property, other than an option that is void under section 66ZG of the Act.
4. A purchaser exercising the right to cool off by rescinding the contract will forfeit to the vendor 0.25% of the purchase price of the property. The vendor is entitled to recover the amount forfeited from any amount paid by the purchaser as a deposit under the contract and the purchaser is entitled to a refund of any balance.

The vendor sells and the purchaser buys the *property* for the price under these provisions instead of Schedule 3 Conveyancing Act 1919, subject to any *legislation* that cannot be excluded.

#### 1 Definitions (a term in *italics* is a defined term)

In this contract, these terms (in any form) mean -

<i>adjustment date</i>	the earlier of the giving of possession to the purchaser or completion;
<i>bank</i>	a bank as defined in the Banking Act 1959, the Reserve Bank or a State bank;
<i>business day</i>	any day, except a bank or public holiday throughout NSW or a Saturday or Sunday;
<i>cheque</i>	a cheque that is not postdated or stale;
<i>depositholder</i>	vendor's agent (or if no vendor's agent is named in this contract, the vendor's <i>solicitor</i> );
<i>document of title</i>	document relevant to the title or the passing of title;
<i>GST Act</i>	A New Tax System (Goods and Services Tax) Act 1999;
<i>GST rate</i>	the rate mentioned in section 4 of A New Tax System (Goods and Services Tax Imposition - General) Act 1999 (10% as at 1 July 2000);
<i>legislation</i>	an Act or a by-law, ordinance, regulation or rule made under an Act;
<i>normally</i>	subject to any other provision of this contract;
<i>party</i>	each of the vendor and the purchaser;
<i>property</i>	the land, the improvements, all fixtures and the inclusions, but not the exclusions;
<i>requisition</i>	an objection, question or requisition (but the term does not include a claim);
<i>rescind</i>	rescind this contract from the beginning;
<i>serve</i>	serve in writing on the other <i>party</i> ;
<i>settlement cheque</i>	an unendorsed <i>cheque</i> made payable to the person to be paid and drawn on its own funds by - <ul style="list-style-type: none"> <li>● a <i>bank</i>; or</li> <li>● a building society, credit union or other FCA institution as defined in Cheques Act 1986; that carries on business in Australia; or</li> </ul> if authorised in writing by the vendor or the vendor's <i>solicitor</i> , some other <i>cheque</i> ;
<i>solicitor</i>	in relation to a <i>party</i> , the <i>party's</i> solicitor or licensed conveyancer named in this contract or in a notice <i>served</i> by the <i>party</i> ;
<i>terminate</i>	terminate this contract for breach;
<i>vendor duty</i>	vendor duty imposed under Chapter 4 of the Duties Act 1997;
<i>within</i>	in relation to a period, at any time before or during the period;
<i>work order</i>	a valid direction, notice or order that requires work to be done or money to be spent on or in relation to the <i>property</i> or any adjoining footpath or road.

## 2 Deposit and other payments before completion

- 2.1 The purchaser must pay the deposit to the *depositholder* as stakeholder.
- 2.2 *Normally*, the purchaser must pay the deposit on the making of this contract, and this time is essential.
- 2.3 If this contract requires the purchaser to pay any of the deposit by a later time, that time is also essential.
- 2.4 The purchaser can pay any of the deposit only by unconditionally giving cash (up to \$2,000) or a *cheque* to the *depositholder* or to the vendor, vendor's agent or vendor's *solicitor* for sending to the *depositholder*.
- 2.5 If any of the deposit is not paid on time or a *cheque* for any of the deposit is not honoured on presentation, the vendor can *terminate*. This right to *terminate* is lost as soon as the deposit is paid in full.
- 2.6 If the vendor accepts a bond or guarantee for the deposit, clauses 2.1 to 2.5 and 3 do not apply.
- 2.7 If the vendor accepts a bond or guarantee for part of the deposit, clauses 2.1 to 2.5 and 3 apply only to the balance.
- 2.8 If any of the deposit or of the balance of the price is paid before completion to the vendor or as the vendor directs, it is a charge on the land in favour of the purchaser until *termination* by the vendor or completion, subject to any existing right.
- 2.9 If each *party* tells the *depositholder* that the deposit is to be invested, the *depositholder* is to invest the deposit (at the risk of the *party* who becomes entitled to it) with a *bank*, credit union or permanent building society, in an interest-bearing account in NSW, payable at call, with interest to be reinvested, and pay the interest to the *parties* equally, after deduction of all proper government taxes and financial institution charges and other charges.

## 3 Payment of vendor duty out of the deposit

- 3.1 This clause applies only if this contract says the deposit can be used to pay vendor duty.
- 3.2 If the amount held by the *depositholder* (disregarding the value of any bond or guarantee) exceeds the amount of *vendor duty*, the *parties* direct the *depositholder* to release the amount of *vendor duty* on the following terms -
- 3.2.1 the *depositholder* is to draw a *cheque* ("the vendor duty cheque") in favour of the Office of State Revenue and in a form acceptable to the Office of State Revenue for payment of *vendor duty*;
- 3.2.2 the *depositholder* is not to draw that *cheque* earlier than 14 days before the completion date; and
- 3.2.3 the receipt of a letter from the vendor's *solicitor* requesting the vendor duty cheque will be sufficient authority for the *depositholder* to draw and release that cheque.
- 3.3 The vendor's *solicitor* will use the vendor duty cheque for the sole purpose of payment of the *vendor duty* relating to this transaction.
- 3.4 If this contract is not completed in circumstances that there is, or may be, no liability for *vendor duty* -
- 3.4.1 if the vendor duty cheque has been forwarded to the vendor's *solicitor* but has not been used to pay *vendor duty*, that cheque must be returned immediately to the *depositholder* for cancellation;
- 3.4.2 if the vendor duty cheque has been used to pay *vendor duty* -
- the amount of *vendor duty* is repayable upon demand;
  - the vendor must lodge an application for refund of *vendor duty*; and
  - the vendor irrevocably authorises the Office of State Revenue to pay to the *depositholder* the refund of *vendor duty*;
- 3.4.3 each *party* must do whatever else is necessary to ensure that the *party* whose funds were used to pay *vendor duty* receives the refund; and
- 3.4.4 rights under this clause continue even if the contract has been *rescinded* or *terminated*.

## 4 Transfer

- 4.1 *Normally*, the purchaser must *serve* the form of transfer at least 14 days before the completion date.
- 4.2 If any information needed for the form of transfer is not disclosed in this contract, the vendor must *serve* it.
- 4.3 If the purchaser *serves* a form of transfer and the transferee is not the purchaser, the purchaser must give the vendor a direction signed by the purchaser personally for this form of transfer.
- 4.4 The vendor can require the purchaser to include a form of covenant or easement in the transfer only if this contract contains the wording of the proposed covenant or easement, and a description of the land benefited.
- 4.5 If this sale is exempt from *vendor duty* -
- 4.5.1 the vendor can (but does not have to) *serve* an application for exemption from *vendor duty* in the form satisfactory to the Office of State Revenue *within* 7 days after the contract date;
- 4.5.2 if that application is attached to this contract or has been provided to the purchaser before the contract date, the application is *served* on the contract date; and
- 4.5.3 if the vendor complies with clause 4.5.1 -
- the purchaser must have the form of transfer marked by the Office of State Revenue in relation to *vendor duty* before *serving* the form of transfer; and
  - on completion the vendor must pay to the purchaser \$33.

## 5 Requisitions

- If the purchaser is or becomes entitled to make a *requisition*, the purchaser can make it only by *servicing* it -
- 5.1 if it arises out of this contract or it is a general question about the *property* or title - *within* 21 days after the contract date;
- 5.2 if it arises out of anything *served* by the vendor - *within* 21 days after the later of the contract date and that *service*; and
- 5.3 in any other case - *within* a reasonable time.

## 6 Error or misdescription

- 6.1 The purchaser can (but only before completion) claim compensation for an error or misdescription in this contract (as to the *property*, the title or anything else and whether substantial or not).
- 6.2 This clause applies even if the purchaser did not take notice of or rely on anything in this contract containing or giving rise to the error or misdescription.
- 6.3 However, this clause does not apply to the extent the purchaser knows the true position.

## 7 Claims by purchaser

The purchaser can make a claim (including a claim under clause 6) before completion only by *servicing* it with a statement of the amount claimed, and if the purchaser makes one or more claims before completion -

- 7.1 the vendor can *rescind* if in the case of claims that are not claims for delay -
- 7.1.1 the total amount claimed exceeds 5% of the price;
  - 7.1.2 the vendor *serves* notice of intention to *rescind*; and
  - 7.1.3 the purchaser does not *serve* notice waiving the claims *within* 14 days after that *service*; and
- 7.2 if the vendor does not *rescind*, the *parties* must complete and if this contract is completed -
- 7.2.1 the lesser of the total amount claimed and 10% of the price must be paid out of the price to and held by the *depositholder* until the claims are finalised or lapse;
  - 7.2.2 the amount held is to be invested in accordance with clause 2.9;
  - 7.2.3 the claims must be finalised by an arbitrator appointed by the *parties* or, if an appointment is not made *within* 1 month of completion, by an arbitrator appointed by the President of the Law Society at the request of a *party* (in the latter case the *parties* are bound by the terms of the Conveyancing Arbitration Rules approved by the Law Society as at the date of the appointment);
  - 7.2.4 the purchaser is not entitled, in respect of the claims, to more than the total amount claimed and the costs of the purchaser;
  - 7.2.5 net interest on the amount held must be paid to the *parties* in the same proportion as the amount held; and
  - 7.2.6 if the *parties* do not appoint an arbitrator and neither *party* requests the President to appoint an arbitrator *within* 3 months after completion, the claims lapse.

## 8 Vendor's right to rescind

The vendor can *rescind* if -

- 8.1 the vendor is, on reasonable grounds, unable or unwilling to comply with a *requisition*;
- 8.2 the vendor *serves* a notice of intention to *rescind* that specifies the *requisition* and those grounds; and
- 8.3 the purchaser does not *serve* a notice waiving the *requisition within* 14 days after that *service*.

## 9 Purchaser's default

If the purchaser does not comply with this contract (or a notice under or relating to it) in an essential respect, the vendor can *terminate* by *servicing* a notice. After the *termination* the vendor can -

- 9.1 keep or recover the deposit (to a maximum of 10% of the price);
- 9.2 hold any other money paid by the purchaser under this contract as security for anything recoverable under this clause-
  - 9.2.1 for 12 months after the *termination*; or
  - 9.2.2 if the vendor commences proceedings under this clause *within* 12 months, until those proceedings are concluded; and
- 9.3 sue the purchaser either -
  - 9.3.1 where the vendor has resold the *property* under a contract made *within* 12 months after the *termination*, to recover -
    - the deficiency on resale (with credit for any of the deposit kept or recovered and after allowance for any capital gains tax or goods and services tax payable on anything recovered under this clause); and
    - the reasonable costs and expenses arising out of the purchaser's non-compliance with this contract or the notice and of resale and any attempted resale; or
  - 9.3.2 to recover damages for breach of contract.

## 10 Restrictions on rights of purchaser

10.1 The purchaser cannot make a claim or *requisition* or *rescind* or *terminate* in respect of -

- 10.1.1 the ownership or location of any fence as defined in the Dividing Fences Act 1991;
  - 10.1.2 a service for the *property* being a joint service or passing through another property, or any service for another property passing through the *property* ('service' includes air, communication, drainage, electricity, garbage, gas, oil, radio, sewerage, telephone, television or water service);
  - 10.1.3 a wall being or not being a party wall in any sense of that term or the *property* being affected by an easement for support or not having the benefit of an easement for support;
  - 10.1.4 any change in the *property* due to fair wear and tear before completion;
  - 10.1.5 a promise, representation or statement about this contract, the *property* or the title, not set out or referred to in this contract;
  - 10.1.6 a condition, exception, reservation or restriction in a Crown grant;
  - 10.1.7 the existence of any authority or licence to explore or prospect for gas, minerals or petroleum;
  - 10.1.8 any easement or restriction on use the substance of either of which is disclosed in this contract or any non-compliance with the easement or restriction on use; or
  - 10.1.9 anything the substance of which is disclosed in this contract (except a caveat, charge, mortgage or writ).
- 10.2 The purchaser cannot *rescind* or *terminate* only because of a defect in title to or quality of the inclusions.
- 10.3 *Normally*, the purchaser cannot make a claim or *requisition* or *rescind* or *terminate* or require the vendor to change the nature of the title disclosed in this contract (for example, to remove a caution evidencing qualified title, or to lodge a plan of survey as regards limited title).

**11 Compliance with work orders**

- 11.1 *Normally*, the vendor must by completion comply with a *work order* made on or before the contract date and if this contract is completed the purchaser must comply with any other *work order*.
- 11.2 If the purchaser complies with a *work order*, and this contract is *rescinded* or *terminated*, the vendor must pay the expense of compliance to the purchaser.

**12 Certificates and inspections**

- The vendor must do everything reasonable to enable the purchaser, subject to the rights of any tenant -
- 12.1 to have the *property* inspected to obtain any certificate or report reasonably required;
- 12.2 to apply (if necessary in the name of the vendor) for -
- 12.2.1 any certificate that can be given in respect of the *property* under *legislation*; or
- 12.2.2 a copy of any approval, certificate, consent, direction, notice or order in respect of the *property* given under *legislation*, even if given after the contract date; and
- 12.3 to make 1 inspection of the *property* in the 3 days before a time appointed for completion.

**13 Goods and services tax (GST)**

- 13.1 In this clause, enterprise, input tax credit, margin scheme, supply of a going concern, tax invoice and taxable supply have the same meanings as in the *GST Act*.
- 13.2 *Normally*, if a *party* must pay the price or any other amount to the other *party* under this contract, GST is not to be added to the price or amount.
- 13.3 If under this contract a *party* must make an adjustment, pay an expense of another party or pay an amount payable by or to a third party (for example, under clauses 14 or 20.7) -
- 13.3.1 the *party* must adjust or pay on completion any GST added to or included in the amount; but
- 13.3.2 if this contract says this sale is a taxable supply, and payment would entitle the *party* to an input tax credit, the adjustment or payment is to be worked out by deducting any input tax credit to which the party receiving the adjustment is or was entitled and adding the *GST rate*.
- 13.4 If this contract says this sale is the supply of a going concern -
- 13.4.1 the *parties* agree the supply of the *property* is a supply of a going concern;
- 13.4.2 the vendor must, between the contract date and completion, carry on the enterprise conducted on the land in a proper and business-like way;
- 13.4.3 if the purchaser is not registered by the completion date, the *parties* must complete and the purchaser must pay on completion, in addition to the price, an amount being the price multiplied by the *GST rate* ("the retention sum"). The retention sum is to be held by the *depositholder* and dealt with as follows:
- if *within* 3 months of completion the purchaser *serves* a letter from the Australian Taxation Office stating the purchaser is registered, the *depositholder* is to pay the retention sum to the purchaser; but
  - if the purchaser does not *serve* that letter *within* 3 months of completion, the *depositholder* is to pay the retention sum to the vendor; and
- 13.4.4 if the vendor, despite clause 13.4.1, *serves* a letter from the Australian Taxation Office stating the vendor has to pay GST on the supply, the purchaser must pay to the vendor on demand the amount of GST assessed.
- 13.5 *Normally*, the vendor promises the margin scheme will not apply to the supply of the *property*.
- 13.6 If this contract says the margin scheme is to apply in making the taxable supply, the parties agree that the margin scheme is to apply to the sale of the property.
- 13.7 If this contract says the sale is not a taxable supply -
- 13.7.1 the purchaser promises that the *property* will not be used and represents that the purchaser does not intend the *property* (or any part of the *property*) to be used in a way that could make the sale a taxable supply to any extent; and
- 13.7.2 the purchaser must pay the vendor on completion in addition to the price an amount calculated by multiplying the price by the *GST rate* if this sale is a taxable supply to any extent because of -
- a breach of clause 13.7.1; or
  - something else known to the purchaser but not the vendor.
- 13.8 If this contract says this sale is a taxable supply in full and does not say the margin scheme applies to the *property*, the vendor must pay the purchaser on completion an amount of one-eleventh of the price if -
- 13.8.1 this sale is not a taxable supply in full; or
- 13.8.2 the margin scheme applies to the *property* (or any part of the *property*).
- 13.9 If this contract says this sale is a taxable supply to an extent -
- 13.9.1 clause 13.7.1 does not apply to any part of the *property* which is identified as being a taxable supply; and
- 13.9.2 the payments mentioned in clauses 13.7 and 13.8 are to be recalculated by multiplying the relevant payment by the proportion of the price which represents the value of that part of the *property* to which the clause applies (the proportion to be expressed as a number between 0 and 1). Any evidence of value must be obtained at the expense of the vendor.
- 13.10 *Normally*, on completion the vendor must give the recipient of the supply a tax invoice for any taxable supply by the vendor by or under this contract.
- 13.11 The vendor does not have to give the purchaser a tax invoice if the margin scheme applies to a taxable supply.

## 14 Adjustments

- 14.1 *Normally*, the vendor is entitled to the rents and profits and will be liable for all rates, water, sewerage and drainage service and usage charges, land tax and all other periodic outgoings up to and including the *adjustment date* after which the purchaser will be entitled and liable.
- 14.2 The *parties* must make any necessary adjustment on completion.
- 14.3 If an amount that is adjustable under this contract has been reduced under *legislation*, the *parties* must on completion adjust the reduced amount.
- 14.4 The *parties* must adjust land tax for the year current at the *adjustment date* -
- 14.4.1 only if land tax has been paid or is payable for the year (whether by the vendor or by a predecessor in title) and this contract says that land tax is adjustable;
- 14.4.2 by adjusting the amount that would have been payable if at the start of the year -
- the person who owned the land owned no other land;
  - the land was not subject to a special trust or owned by a non-concessional company; and
  - if the land (or part of it) had no separate taxable value, by calculating its separate taxable value on a proportional area basis.
- 14.5 If any other amount that is adjustable under this contract relates partly to the land and partly to other land, the *parties* must adjust it on a proportional area basis.
- 14.6 *Normally*, the vendor can direct the purchaser to produce a *settlement cheque* on completion to pay an amount adjustable under this contract and if so -
- 14.6.1 the amount is to be treated as if it were paid; and
- 14.6.2 the *cheque* must be forwarded to the payee immediately after completion (by the purchaser if the *cheque* relates only to the *property* or by the vendor in any other case).
- 14.7 If on completion the last bill for a water, sewerage or drainage usage charge is for a period ending before the *adjustment date*, the vendor is liable for an amount calculated by dividing the bill by the number of days in the period then multiplying by the number of unbilled days up to and including the *adjustment date*.
- 14.8 The vendor is liable for any amount recoverable for work started on or before the contract date on the *property* or any adjoining footpath or road.

## 15 Completion date

The *parties* must complete by the completion date and, if they do not, a *party* can serve a notice to complete if that *party* is otherwise entitled to do so.

## 16 Completion

### • Vendor

- 16.1 On completion the vendor must give the purchaser any *document of title* that relates only to the *property*.
- 16.2 If on completion the vendor has possession or control of a *document of title* that relates also to other property, the vendor must produce it as and where necessary.
- 16.3 *Normally*, on completion the vendor must cause the legal title to the *property* (being an estate in fee simple) to pass to the purchaser free of any mortgage or other interest, subject to any necessary registration.
- 16.4 The legal title to the *property* does not pass before completion.
- 16.5 If the vendor gives the purchaser a document (other than the transfer) that needs to be lodged for registration, the vendor must pay the lodgment fee to the purchaser, plus another 20% of that fee.
- 16.6 If the purchaser *serves* a land tax certificate showing a charge on any of the land, on completion the vendor must give the purchaser a land tax certificate showing the charge is no longer effective against the land.

### • Purchaser

- 16.7 On completion the purchaser must pay to the vendor, by cash (up to \$2,000) or *settlement cheque*, the price (less any deposit paid) and any other amount payable by the purchaser under this contract (less any amount payable by the vendor to the purchaser under this contract).
- 16.8 If the vendor requires more than 5 *settlement cheques*, the vendor must pay \$10 for each extra *cheque*.
- 16.9 If any of the deposit is not covered by a bond or guarantee, on completion the purchaser must give the vendor an order signed by the purchaser authorising the *depositholder* to account to the vendor for the deposit.
- 16.10 On completion the deposit belongs to the vendor.

### • Place for completion

- 16.11 *Normally*, the *parties* must complete at the completion address, which is -
- 16.11.1 if a special completion address is stated in this contract - that address; or
- 16.11.2 if none is stated, but a first mortgagee is disclosed in this contract and the mortgagee would usually discharge the mortgage at a particular place - that place; or
- 16.11.3 in any other case - the vendor's *solicitor's* address stated in this contract.
- 16.12 The vendor by reasonable notice can require completion at another place, if it is in NSW, but the vendor must pay the purchaser's additional expenses, including any agency or mortgagee fee.
- 16.13 If the purchaser requests completion at a place that is not the completion address, and the vendor agrees, the purchaser must pay the vendor's additional expenses, including any agency or mortgagee fee.

## 17 Possession

- 17.1 *Normally*, the vendor must give the purchaser vacant possession of the *property* on completion.
- 17.2 The vendor does not have to give vacant possession if -

- 17.2.1 this contract says that the sale is subject to existing tenancies; and
- 17.2.2 the contract discloses the provisions of the tenancy (for example, by attaching a copy of the lease and any relevant memorandum or variation).

17.3 *Normally*, the purchaser can claim compensation (before or after completion) or *rescind* if any of the land is affected by a protected tenancy (a tenancy affected by Part 2, 3, 4 or 5 Landlord and Tenant (Amendment) Act 1948).

## 18 Possession before completion

18.1 This clause applies only if the vendor gives the purchaser possession of the *property* before completion.

18.2 The purchaser must not before completion -

- 18.2.1 let or part with possession of any of the *property*;
- 18.2.2 make any change or structural alteration or addition to the *property*; or
- 18.2.3 contravene any agreement between the *parties* or any direction, document, *legislation*, notice or order affecting the *property*.

18.3 The purchaser must until completion -

- 18.3.1 keep the *property* in good condition and repair having regard to its condition at the giving of possession; and
- 18.3.2 allow the vendor or the vendor's authorised representative to enter and inspect it at all reasonable times.

18.4 The risk as to damage to the *property* passes to the purchaser immediately after the purchaser enters into possession.

18.5 If the purchaser does not comply with this clause, then without affecting any other right of the vendor -

- 18.5.1 the vendor can before completion, without notice, remedy the non-compliance; and
- 18.5.2 if the vendor pays the expense of doing this, the purchaser must pay it to the vendor with interest at the rate mentioned in Schedule J of the Supreme Court Rules 1970.

18.6 If this contract is *rescinded* or *terminated* the purchaser must immediately vacate the *property*.

18.7 If the *parties* or their *solicitors* on their behalf do not agree in writing to a fee or rent, none is payable.

## 19 Rescission of contract

19.1 If this contract expressly gives a *party* a right to *rescind*, the *party* can exercise the right -

- 19.1.1 only by *servicing* a notice before completion; and
- 19.1.2 in spite of any making of a claim or *requisition*, any attempt to satisfy a claim or *requisition*, any arbitration, litigation, mediation or negotiation or any giving or taking of possession.

19.2 *Normally*, if a *party* exercises a right to *rescind* expressly given by this contract or any *legislation* -

- 19.2.1 the deposit and any other money paid by the purchaser under this contract must be refunded;
- 19.2.2 a *party* can claim for a reasonable adjustment if the purchaser has been in possession;
- 19.2.3 a *party* can claim for damages, costs or expenses arising out of a breach of this contract; and
- 19.2.4 a *party* will not otherwise be liable to pay the other *party* any damages, costs or expenses.

## 20 Miscellaneous

20.1 The *parties* acknowledge that anything stated in this contract to be attached was attached to this contract by the vendor before the purchaser signed it and is part of this contract.

20.2 Anything attached to this contract is part of this contract.

20.3 An area, bearing or dimension in this contract is only approximate.

20.4 If a *party* consists of 2 or more persons, this contract benefits and binds them separately and together.

20.5 A *party's solicitor* can receive any amount payable to the *party* under this contract or direct in writing that it is to be paid to another person.

20.6 A document under or relating to this contract is -

- 20.6.1 signed by a *party* if it is signed by the *party* or the *party's solicitor* (apart from a direction under clause 4.3);
- 20.6.2 *served* if it is *served* by the *party* or the *party's solicitor*;
- 20.6.3 *served* if it is *served* on the *party's solicitor*, even if the *party* has died or any of them has died;
- 20.6.4 *served* if it is *served* in any manner provided in s170 of the Conveyancing Act 1919;
- 20.6.5 *served* if it is sent by fax to the *party's solicitor*, unless it is not received;
- 20.6.6 *served* on a person if it (or a copy of it) comes into the possession of the person; and
- 20.6.7 *served* at the earliest time it is *served*, if it is *served* more than once.

20.7 An obligation to pay an expense of another *party* of doing something is an obligation to pay -

- 20.7.1 if the *party* does the thing personally - the reasonable cost of getting someone else to do it; or
- 20.7.2 if the *party* pays someone else to do the thing - the amount paid, to the extent it is reasonable.

20.8 Rights under clauses 11, 13, 14, and 17 continue after completion, whether or not other rights continue.

20.9 The vendor does not promise, represent or state that the purchaser has any cooling off rights.

20.10 The vendor does not promise, represent or state that any attached survey report is accurate or current.

20.11 A reference to any *legislation* includes a reference to any corresponding later *legislation*.

20.12 Each *party* must do whatever is necessary after completion to carry out the *party's* obligations under this contract.

20.13 Neither taking possession nor *servicing* a transfer of itself implies acceptance of the *property* or the title.

20.14 The details and information provided in this contract (for example, on page 1) are, to the extent of each *party's* knowledge, true, and are part of this contract.

20.15 Where this contract provides for choices, a choice in BLOCK CAPITALS applies unless a different choice is marked.

## 21 Time limits in these provisions

21.1 If the time for something to be done or to happen is not stated in these provisions, it is a reasonable time.

21.2 If there are conflicting times for something to be done or to happen, the latest of those times applies.

- 21.3 The time for one thing to be done or to happen does not extend the time for another thing to be done or to happen.
- 21.4 If the time for something to be done or to happen is the 29th, 30th or 31st day of a month, and the day does not exist, the time is instead the last day of the month.
- 21.5 If the time for something to be done or to happen is a day that is not a *business day*, the time is extended to the next *business day*, except in the case of clause 2 (deposit).
- 21.6 *Normally*, the time by which something must be done is fixed but not essential.
- 22 Foreign Acquisitions and Takeovers Act 1975**
- 22.1 The purchaser promises that the Commonwealth Treasurer cannot prohibit and has not prohibited the transfer under the Foreign Acquisitions and Takeovers Act 1975.
- 22.2 This promise is essential and a breach of it entitles the vendor to *terminate*.
- 23 Strata or community title**
- 23.1 This clause applies only if the land (or part of it) is a lot in a strata, neighbourhood, precinct or community scheme (or on completion is to be a lot in a scheme of that kind).
- 23.2 In this contract -
- 'change', in relation to a scheme, means -
    - a registered or registrable change from by-laws set out in this contract or set out in *legislation* and specified in this contract;
    - a change from a development or management contract or statement set out in this contract; or
    - a change in the boundaries of common property;
  - 'common property' includes association property for the scheme or any higher scheme;
  - 'contribution' includes an amount payable under a by-law;
  - 'normal expenses', in relation to an owners corporation for a scheme, means normal operating expenses usually payable from the administrative fund of an owners corporation for a scheme of the same kind;
  - 'owners corporation' means the owners corporation or the association for the scheme or any higher scheme;
  - 'the *property*' includes any interest in common property for the scheme associated with the lot;
  - 'special expenses', in relation to an owners corporation, means its actual, contingent or expected expenses, except to the extent they are normal expenses, due to fair wear and tear, disclosed in this contract or covered by moneys held in the sinking fund.
- 23.3 Clauses 11, 14.8 and 18.4 do not apply to an obligation of the owners corporation, or to property insurable by it.
- 23.4 Clauses 14.4.2 and 14.5 apply but on a unit entitlement basis instead of an area basis.
- 23.5 The *parties* must adjust under clause 14.1 -
- 23.5.1 a regular periodic contribution;
  - 23.5.2 a contribution which is not a regular periodic contribution but is disclosed in this contract; and
  - 23.5.3 on a unit entitlement basis, any amount paid by the vendor for a normal expense of the owners corporation to the extent the owners corporation has not paid the amount to the vendor.
- 23.6 If a contribution is not a regular periodic contribution and is not disclosed in this contract -
- 23.6.1 the vendor is liable for it if it was levied before the contract date (unless it relates to work not started by that date), even if it is payable by instalments;
  - 23.6.2 the vendor is also liable for it to the extent it relates to work started by the owners corporation before the contract date; and
  - 23.6.3 the purchaser is liable for all other contributions levied after the *contract date*.
- 23.7 The vendor must pay or allow to the purchaser on completion the amount of any unpaid contributions for which the vendor is liable under clause 23.6.
- 23.8 *Normally*, the purchaser cannot make a claim or *requisition* or *rescind* or *terminate* in respect of -
- 23.8.1 an existing or future actual, contingent or expected expense of the owners corporation;
  - 23.8.2 a proportional unit entitlement of the lot or a relevant lot or former lot, apart from a claim under clause 6; or
  - 23.8.3 a past or future change in the scheme or a higher scheme.
- 23.9 However, the purchaser can *rescind* if -
- 23.9.1 the special expenses of the owners corporation at the later of the contract date and the creation of the owners corporation when calculated on a unit entitlement basis (and, if more than one lot or a higher scheme is involved, added together), less any contribution paid by the vendor, are more than 1% of the price;
  - 23.9.2 in the case of the lot or a relevant lot or former lot in a higher scheme -
    - a proportional unit entitlement for the lot is not disclosed in this contract; or
    - a proportional unit entitlement for the lot is disclosed in this contract but the lot has a different proportional unit entitlement at the contract date or at any time before completion; or
  - 23.9.3 a change before the contract date or before completion in the scheme or a higher scheme substantially disadvantages the purchaser and is not disclosed in this contract.
- 23.10 The purchaser must give the vendor 2 copies of a proper form of notice of the transfer of the lot addressed to the owners corporation and signed by the purchaser.
- 23.11 The vendor must complete and sign 1 copy of the notice and give it to the purchaser on completion.
- 23.12 Each *party* can sign and give the notice as agent for the other.
- 23.13 The vendor must *serve* a certificate under section 109 Strata Schemes Management Act 1996 or section 26 Community Land Management Act 1989 in relation to the lot, the scheme or any higher scheme at least 7 days before the completion date.

- 23.14 The purchaser does not have to complete earlier than 7 days after *service* of the certificate and clause 21.3 does not apply to this provision.
- 23.15 On completion the purchaser must pay the vendor the prescribed fee for the certificate.
- 23.16 The vendor authorises the purchaser to apply for the purchaser's own certificate.
- 23.17 The vendor authorises the purchaser to apply for and make an inspection of any record or other document in the custody or control of the owners corporation or relating to the scheme or any higher scheme.
- 23.18 If a general meeting of the owners corporation is convened before completion -
- 23.18.1 if the vendor receives notice of it, the vendor must immediately notify the purchaser of it; and
- 23.18.2 the purchaser can require the vendor to appoint the purchaser (or the purchaser's nominee) to exercise any voting rights of the vendor in respect of the lot at the meeting.

## 24 Tenancies

- 24.1 If a tenant has not made a payment for a period preceding or current at the *adjustment date* -
- 24.1.1 for the purposes of clause 14.2, the amount is to be treated as if it were paid; and
- 24.1.2 the purchaser assigns the debt to the vendor on completion and will if required give a further assignment at the vendor's expense.
- 24.2 If a tenant has paid in advance of the *adjustment date* any periodic payment in addition to rent, it must be adjusted as if it were rent for the period to which it relates.
- 24.3 If the *property* is to be subject to a tenancy on completion or is subject to a tenancy on completion -
- 24.3.1 the vendor authorises the purchaser to have any accounting records relating to the tenancy inspected and audited and to have any other document relating to the tenancy inspected;
- 24.3.2 the vendor must *serve* any information about the tenancy reasonably requested by the purchaser before or after completion; and
- 24.3.3 *normally*, the purchaser can claim compensation (before or after completion) if -
- any of Parts 2 to 7 of the Retail Leases Act 1994 applies to the tenancy, unless this contract discloses that the tenancy commenced on or after 1 August 1994;
  - a disclosure statement required by the Act was not given when required;
  - such a statement contained information that was materially false or misleading;
  - a provision of the lease is not enforceable because of a non-disclosure in such a statement; or
  - the lease was entered into in contravention of the Act.
- 24.4 If the *property* is subject to a tenancy on completion -
- 24.4.1 the vendor must allow or transfer -
- any remaining bond money or any other security against the tenant's default (to the extent the security is transferable);
  - any money in a fund established under the lease for a purpose and compensation for any money in the fund or interest earned by the fund that has been applied for any other purpose;
  - any money paid by the tenant for a purpose that has not been applied for that purpose and compensation for any of the money that has been applied for any other purpose; and
- 24.4.2 if the security is not transferable, each *party* must do everything reasonable to cause a replacement security to issue for the benefit of the purchaser and the vendor must hold the original security on trust for the benefit of the purchaser until the replacement security issues;
- 24.4.3 the vendor must give to the purchaser -
- a proper notice of the transfer addressed to the tenant;
  - any certificate given under the Retail Leases Act 1994 in relation to the tenancy;
  - a copy of any disclosure statement given to the tenant under the Retail Leases Act 1994;
  - a copy of any document served on the tenant under the lease and written details of its service, if the document concerns the rights of the landlord or the tenant after completion; and
  - any document served by the tenant under the lease and written details of its service, if the document concerns the rights of the landlord or the tenant after completion;
- 24.4.4 the vendor must comply with any obligation to the tenant under the lease, to the extent it is to be complied with by completion; and
- 24.4.5 the purchaser must comply with any obligation to the tenant under the lease, to the extent that the obligation is disclosed in this contract and is to be complied with after completion.
- 24.5 Rights under this clause continue after completion, whether or not other rights continue.

**25 Qualified title, limited title and old system title**

- 25.1 This clause applies only if the land (or part of it) -  
 25.1.1 is under qualified, limited or old system title; or  
 25.1.2 on completion is to be under one of those titles.
- 25.2 The vendor must *serve* a proper abstract of title *within 7 days* after the contract date.
- 25.3 If an abstract of title or part of an abstract of title is attached to this contract or has been lent by the vendor to the purchaser before the contract date, the abstract or part is *served* on the contract date.
- 25.4 An abstract of title can be or include a list of documents, events and facts arranged (apart from a will or codicil) in date order, if the list in respect of each document -  
 25.4.1 shows its date, general nature, names of parties and any registration number; and  
 25.4.2 has attached a legible photocopy of it or of an official or registration copy of it.
- 25.5 An abstract of title -  
 25.5.1 must start with a good root of title (if the good root of title must be at least 30 years old, this means 30 years old at the contract date);  
 25.5.2 in the case of a leasehold interest, must include an abstract of the lease and any higher lease;  
 25.5.3 *normally*, need not include a Crown grant; and  
 25.5.4 need not include anything evidenced by the Register kept under the Real Property Act 1900.
- 25.6 In the case of land under old system title -  
 25.6.1 in this contract 'transfer' means conveyance;  
 25.6.2 the purchaser does not have to *serve* the form of transfer until after the vendor has *served* a proper abstract of title; and  
 25.6.3 each vendor must give proper covenants for title as regards that vendor's interest.
- 25.7 In the case of land under limited title but not under qualified title -  
 25.7.1 *normally*, the abstract of title need not include any document which does not show the location, area or dimensions of the land (for example, by including a metes and bounds description or a plan of the land);  
 25.7.2 clause 25.7.1 does not apply to a document which is the good root of title; and  
 25.7.3 the vendor does not have to provide an abstract if this contract contains a delimitation plan (whether in registrable form or not).
- 25.8 The vendor must give a proper covenant to produce where relevant.
- 25.9 The vendor does not have to produce or covenant to produce a document that is not in the possession of the vendor or a mortgagee.
- 25.10 If the vendor is unable to produce an original document in the chain of title, the purchaser will accept a photocopy from the Registrar General of the registration copy of that document.

**26 Crown purchase money**

- 26.1 This clause applies only if purchase money is payable to the Crown, whether or not due for payment.
- 26.2 The vendor is liable for the money, except to the extent this contract says the purchaser is liable for it.
- 26.3 To the extent the vendor is liable for it, the vendor is liable for any interest until completion.
- 26.4 To the extent the purchaser is liable for it, the *parties* must adjust any interest under clause 14.1.

**27 Consent to transfer**

- 27.1 This clause applies only if the land (or part of it) is restricted title land (land that cannot be transferred without consent under *legislation*).
- 27.2 The purchaser must properly complete and then *serve* the purchaser's part of an application for consent to transfer of the land (or part of it) *within 7 days* after the contract date.
- 27.3 The vendor must apply for consent *within 7 days* after *service* of the purchaser's part.
- 27.4 If consent is refused, either *party* can *rescind*.
- 27.5 If consent is given subject to one or more conditions that will substantially disadvantage a *party*, then that *party* can *rescind within 7 days* after receipt by or *service* upon the *party* of written notice of the conditions.
- 27.6 If consent is not given or refused -  
 27.6.1 *within 42 days* after the purchaser *serves* the purchaser's part of the application, the purchaser can *rescind*;  
 or  
 27.6.2 *within 30 days* after the application is made, either *party* can *rescind*.
- 27.7 If the *legislation* is the Western Lands Act 1901 each period in clause 27.6 becomes 90 days.
- 27.8 If the land or part is described as a lot in an unregistered plan, each time in clause 27.6 becomes the later of the time and 35 days after creation of a separate folio for the lot.
- 27.9 The completion date becomes the later of the completion date and 14 days after *service* of the notice granting consent to transfer.

**28 Unregistered plan**

- 28.1 This clause applies only if some of the land is described as a lot in an unregistered plan.
- 28.2 The vendor must do everything reasonable to have the plan registered *within 6 months* after the contract date, with or without any minor alteration to the plan or any document to be lodged with the plan validly required or made under *legislation*.

- 28.3 If the plan is not registered *within* that time and in that manner -
- 28.3.1 the purchaser can *rescind*; and
- 28.3.2 the vendor can *rescind*, but only if the vendor has complied with clause 28.2.
- 28.4 Either *party* can serve notice of the registration of the plan and every relevant lot and plan number.
- 28.5 The completion date becomes the later of the completion date and 21 days after *service* of the notice.
- 28.6 Clauses 28.2 and 28.3 apply to a plan that is to be registered before the plan is registered.
- 29 Conditional contract**
- 29.1 This clause applies only if a provision says this contract or completion is conditional on an event.
- 29.2 If the time for the event to happen is not stated, the time is 42 days after the contract date.
- 29.3 If this contract says the provision is for the benefit of a *party*, then it benefits only that *party*.
- 29.4 If anything is necessary to make the event happen, each *party* must do whatever is reasonably necessary to cause the event to happen.
- 29.5 A *party* can *rescind* under this clause only if the *party* has substantially complied with clause 29.4.
- 29.6 If the event involves an approval and the approval is given subject to a condition that will substantially disadvantage a *party* who has the benefit of the provision, the *party* can *rescind within 7 days* after either *party serves* notice of the condition.
- 29.7 If the *parties* can lawfully complete without the event happening -
- 29.7.1 if the event does not happen *within* the time for it to happen, a *party* who has the benefit of the provision can *rescind within 7 days* after the end of that time;
- 29.7.2 if the event involves an approval and an application for the approval is refused, a *party* who has the benefit of the provision can *rescind within 7 days* after either *party serves* notice of the refusal;
- 29.7.3 the completion date becomes the later of the completion date and 21 days after the earliest of -
- either *party serving* notice of the event happening;
  - every *party* who has the benefit of the provision *serving* notice waiving the provision;
  - the end of the time for the event to happen.
- 29.8 If the *parties* cannot lawfully complete without the event happening -
- 29.8.1 if the event does not happen *within* the time for it to happen, either *party* can *rescind*;
- 29.8.2 if the event involves an approval and an application for the approval is refused, either *party* can *rescind*;
- 29.8.3 the completion date becomes the later of the completion date and 21 days after either *party serves* notice of the event happening.
- 29.9 A *party* cannot *rescind* under clauses 29.7 or 29.8 after the event happens.

## IMPORTANT NOTICE TO VENDORS AND PURCHASERS

Before signing this contract you should ensure that you understand your rights and obligations, some of which are not written in this contract but are implied by law.

### SPECIAL CONDITIONS

#### AMENDMENTS TO PRINTED FORM OF CONTRACT

30. The following clauses in the printed form of contract shall be amended as follows:
- (a) Clause 1: deletion of the words "or a building society, credit union or other FCA institution as defined in Cheques Act 1986; that carries on business in Australia" from the definition of settlement cheque and by deletion of all words relating to the definition of Vendor Duty.
  - (b) Clause 2.9 deletion of the words "if each party tells the deposit holder that the deposit is to be invested" and inserting the words at the end of the clause "each party is to provide the deposit holder with their tax file numbers at the time the deposit is being invested".
  - (c) Clauses 3 & 4.5 are deleted.
  - (d) Clause 8.1: deletion of the words "on reasonable grounds"
  - (e) Clause 8.2: deletion of the words "and those grounds"
  - (f) Clause 10.1.9: deletion of the word "substance" and the insertion of the word "existence" instead
  - (g) Clause 16.5: deletion of the words "plus another 20% of that fee"
  - (h) Clause 16.8: deletion of "\$10.00" and the insertion of "\$5.00"
  - (i) Clause 23.13: deletion of the words "at least 7 days before the completion date"
  - (j) Clause 23.14 is deleted
  - (k) Clause 24.3.3 is deleted

### **CONDITION OF PROPERTY**

31. The Purchaser hereby acknowledges:
- (a) that on the signing hereof he has made his own enquiries in relation to the *property*, and he is not relying upon any warranty, undertaking or stipulation of any description whether given by the Vendor or his agents or otherwise in respect of the *property* or any improvements erected or to be erected thereon other than such warranties, undertakings and stipulation as are expressly set out in his contract;
  - (b) that he is fully satisfied as to all information relevant to the risks, contingencies and other circumstances affecting the purchase of the *property*; and
  - (c) that he is fully satisfied as to the need for and the existence or validity of any development or other approval for the *property*.

### **CONDITION OF THE PROPERTY**

32. The Purchaser hereby acknowledges that he purchases the *property* in its present state of repair and condition with all faults latent and patent subject to fair wear and tear as provided in clause 10.1.4 and enters into this contract consequent upon his own inspection of the *property* and subject to any infestation and/or dilapidation and that the Vendor has not, nor has anyone on the Vendor's behalf, made any representation with respect to the condition of the *property* and the Purchaser shall make no objection *requisition* or claim for compensation in respect of the same.

### **TERMS OF AGREEMENT IN WRITING**

33. The Vendor shall not be bound or obliged in any way by any representation, warranty, condition, promise or other statement made by the Vendor or any other person or corporation acting or purporting to act on behalf of the Vendor unless the same is set out in writing in full in this contract.

### **EXISTING SERVICES**

34. The Purchaser shall take the title subject to the existing water, sewerage, drainage, gas and electricity or other installations and services (if any) and shall make no objection, *requisition* or claim for compensation if any such services are joint services with any other property or properties, or if the sewer main of the respective Water Board passes through or penetrates the *property*.

### **DEATH, BANKRUPTCY AND MENTAL ILLNESS**

35. Without in any manner negating, limiting or restricting any rights or remedies which would have been available to either party at law or in equity had this clause not been included herein should either party (or where a party consists of more than one person, any one of such persons) prior to the completion date:
- (a) die or become mentally ill (as defined in the Mental Health Act 1959) then the other party may at any time thereafter by notice in writing to the party so affected *rescind* this Contract in which event if that other party is not otherwise in default hereunder the provisions of clause 19 shall apply; or
  - (b) being a natural person, have a bankruptcy petition presented against him or be declared bankrupt or enter into any scheme or make any assignment for the

benefit of any creditors, then that party shall be in default hereunder and the other party may at any time thereafter *terminate* this Contract and exercise all or any of the rights available to that party including those conferred upon it by clause 9 hereof; or

- (c) being a corporation resolve to go into liquidation or have a petition for its winding up presented or enter into any scheme of arrangement or assignment for the benefit of its creditors under Part VIII of the Corporations Law or should any liquidator, receiver, receiver and manager, or official manager be appointed in respect of that party, then that party shall be deemed to be in default hereunder and the other party may at any time thereafter *terminate* this Contract and exercise all or any of the rights available to that party including those conferred upon it by clause 9 hereof.

35A. The Purchaser warrants that the Purchaser has the legal capacity to enter into this contract.

#### **NOTICE TO COMPLETE**

36. Notwithstanding any rule of Law or Equity to the contrary IT IS EXPRESSLY AGREED between the Vendor and the Purchaser that should any event arise entitling either the Vendor or the Purchaser to issue a Notice to Complete on the other party then either the Vendor or the Purchaser shall be entitled to serve such a Notice on the other party requiring that other party to complete the Contract within a period of fourteen (14) days from and including the date of service thereby making time of the essence in this regard. IT IS ACKNOWLEDGED by both parties that the period of fourteen (14) days shall be deemed to be a sufficient and reasonable period for insertion in such Notice.

#### **LATE COMPLETION**

37. If for any reason whatsoever other than default on the part of the Vendor completion of this contract does not take place on or before the date nominated in this contract, then the Purchaser shall pay the Vendor the following amount:

- (a) interest on the balance of the purchase price at the rate of ten per cent (10%) per annum calculated on a daily basis from the nominated date of completion until the actual date of completion; and
- (b) In addition to a) above, the defaulting purchaser shall also pay an additional \$330.00 on completion being the solicitor's extra legal costs incurred as a result in the delay in settlement, in the form of a trust or bank cheque payable to Freshwater Legal.

and these sums are agreed as genuine pre-estimates of the additional expense that will be incurred by the Vendor as a result of the Purchaser's default, and this clause is acknowledged by the Purchaser as an essential term of the contract.

#### **CLAIMS**

38. Notwithstanding anything to the contrary herein contained the parties hereto expressly agree that any claim for compensation pursuant to clause 7 or otherwise shall be deemed to be an objection or *requisition* pursuant to clause 8 hereof.

## **DEPOSIT**

39. (a) The deposit payable on exchange of Contracts shall be paid to the Vendor's agent herein named as stakeholder who shall invest such moneys in a Bank in an account opened in the name of the Vendor's agent on account of the Vendor and Purchaser with the interest accruing on investment to be equally divided between the Vendor and Purchaser on completion PROVIDED HOWEVER that if this Contract is duly *terminated* or *rescinded* then the defaulting party shall forfeit his, her or its share of the interest accrued.
- (b) Despite any other provisions of this Agreement if the Vendor becomes entitled to the deposit paid or payable hereunder, then the Purchaser will immediately upon demand pay to the Vendor the difference between ten per cent (10%) of the purchase price and the deposit actually paid (with the intention that an amount equal to ten per cent (10%) of the purchase price is forfeitable to the Vendor upon default by the Purchaser).
- (c) The parties hereto hereby authorise the person investing the deposit to provide the relevant Bank with details of the Tax File Number of either or both of such parties. The said parties acknowledge that they are aware that in the event of no such Tax File Numbers being provided then tax will be deducted by the relevant Bank at the statutory rate then applicable.

## **TRANSFER**

40. It is an essential term of the contract that, should the Purchaser not submit the transfer to the Vendor's solicitors ten (10) days prior to the due date for completion, the Purchaser shall allow as an adjustment on settlement the sum of fifty five dollars (\$55.00) (including GST) being the Vendor's solicitor's expedition fees for arranging urgent execution.

## **REAL ESTATE AGENT**

41. The Purchaser warrants that they were not introduced to the Vendor or the *property* by any Real Estate Agent other than the agent referred to herein and the Purchaser indemnifies the Vendor (and if more than one each of them) against any claim for commission which might be made by any agent resulting from an introduction forming a breach of such warranty and against all costs and expenses incidental to defending any such claim. It is agreed that these indemnities shall be continuing indemnities not merging on completion.

## **COMPLETION**

42. On completion the Purchaser must accept the Discharge, Withdrawal, Surrender or Removal of Restriction executed and in registrable form, of any registered encumbrance affecting the title, other than an encumbrance to which this Contract is subject, together with an allowance for the registration fee.

## **FOREIGN CORPORATION OR PERSON**

43. (a) Completion of this contract is conditional on the Treasurer of the Commonwealth of Australia (*Treasurer*) giving notice to the purchaser within 35 days from the date of the contract that the proposed acquisition by the purchaser from the vendor of the property is not contrary to the national interest or that the Treasurer has no objection to the proposal in terms of the

Australian Government's foreign investment policy.

- (b) The purchaser undertakes to the vendor that it will:
  - (i) within 7 *business days* of the date of this contract cause to be delivered to the Australian Treasurer a formal written application for approval pursuant to the Australian Government's foreign investment policy containing all details required of the proposed acquisition by the purchaser; and
  - (ii) promptly furnish to FIRB such information as may be reasonably required to assist the consideration by the Treasurer of the proposed acquisition by the purchaser of the property.
- (c) If neither of the events referred to in this clause have occurred prior to the expiration of 35 days from the date of this contract then provided that the purchaser has properly complied with its obligations under this clause and subject to the provisions of this clause, this contract may at the election of either *party* be *rescinded* and the provisions of clause 19 will apply.

#### **GST**

44. The Purchaser warrants that the *property* will be used predominantly for residential accommodation. The Purchaser will indemnify the Vendor against any liability to pay GST arising from breach of this warranty. This right continues after completion.

#### **WATER FEATURES**

45. (a) The Purchaser agrees to take the swimming pool and surrounds and pool fencing, if any, in its present state of repair and will not make any objections, *requisitions* or claims for compensation in relation to the pool surrounds or fencing regarding non-compliance with current legislation. If the Purchaser requires a swimming pool fence, or should any competent authority issue any notice requiring a swimming pool fence to be built or to be altered pursuant to current legislation, such fence or alteration shall be built by the Purchaser at the expense of the Purchaser.
- (b) The Purchaser agrees to take any pond, fountain, or water feature of any type (including their surrounds and any fencing), if any, in its present state of repair and will not make any objections, *requisitions* or claims for compensation in relation to the pond, fountain, or water feature or their surrounds or any fencing regarding non-compliance with current legislation. If any competent authority issues any notice requiring a fence to be built or alteration to be made pursuant to current legislation, such fence shall be built or alteration made by the Owners Corporation at the expense of the Owners Corporation at that time.

#### **RELEASE OF DEPOSIT**

46. In the event that the Vendor is purchasing another property the Purchaser agrees to release to the Vendor the deposit or so much of the deposit as is required for use by the Vendor:

- (a) As a deposit on the purchase of another property. The Vendor warrants that upon release of the deposit in accordance with the terms of this special condition such deposit will be paid only to the trust account of an estate agent or solicitor and shall not be further released without the consent of the Purchaser; and/or
- (b) As stamp duty on the contract for property being purchased by the Vendor.

### **REQUISITIONS ON TITLE**

47. The Purchaser agrees that the only form of Requisitions on Title the Purchaser shall be entitled to raise pursuant to Clause 5.1 are those in the form of Requisitions on Title annexed to this contract. The Purchaser further acknowledges the replies provided in the form of Requisitions on Title annexed to this contract.

### **LOCAL GOVERNMENT COMPLIANCE**

48. 48.1 The purchaser acknowledges that the vendor does not possess a certificate (certificate) issued under section 149A-D of the Environmental Planning and Assessment Act 1979 (as amended) in respect of the improvements on the property. The vendor is not under any obligation to apply or obtain any such certificate nor to take any action or to comply with any requirements or do anything necessary to enable the purchaser to obtain any such certificate and this contract is in no way conditional upon the issue of such certificate.

48.2 Subject to the rights of the purchaser under section 52A of Conveyancing Act 1919 and the Regulations under that Act the purchaser is not entitled to rescind, terminate or delay completion of this contract, nor to object, requisition or make any claim (including a claim under clause 6) as a result of or arising out of the refusal or failure of any relevant authority for any reason whatsoever to issue a certificate.

### **SERVICE OF DOCUMENTS**

49. Notwithstanding the provisions contained in Clause 20.6.5 hereof a document under or relating to this contract shall be sufficiently served for the purposes of this contract if the document is sent by facsimile transmission and in any such case shall be deemed to be duly given or made when the transmission has been completed; except where:

- (a) The time of dispatch is not before 5.00 pm (Sydney time) on a *business day*, in which case the notice shall be deemed to have been received at 9.00am (Sydney time) on the next *business day*; or
- (b) The sender's machine indicates a malfunction in transmission or the recipient immediately notifies the sender of an incomplete transmission in which case the facsimile transmission shall be deemed not to have been given or made.

### **INTERPRETATION**

50. (a) Headings are for ease of reference only and do not affect the interpretation of this contract.

- (b) If there is any inconsistency between these special conditions and the printed conditions or any annexure hereto, these conditions shall apply.
- (c) Each clause and sub clause of the conditions of this contract shall be severable from each other clause and sub clause and the unenforceability or invalidity of any clause or sub clause shall not affect the enforceability or validity of the remaining clauses and sub clauses.

#### **SMOKE ALARMS**

- 51. The Purchaser cannot make a claim or *requisition* or *rescind* or *terminate* should the Vendor not have complied with the provisions or the regulations under the Environmental Planning and Assessment Act 1979 relating to the installation of smoke alarms on the *property*.

#### **COSTS OF RE-SCHEDULED SETTLEMENT**

- 52. If settlement of this matter does not take place at the first scheduled time due to the default of the purchaser or the purchaser's mortgagee, the purchaser shall pay all fees including agency fees and re-certification fees (if any) incurred by the vendor or his mortgagee in relation to any re-arrangement for settlement.

#### **SWIMMING POOL**

- 53. The property has a swimming pool and the pool complies with the requirements of the Act.

#### **GUARANTEE AND INDEMNITY**

- 54. The Guarantor gives the guarantee and indemnity in Annexure "A".  
If the Purchaser is a company which is not listed on the Australian Stock Exchange, then the Purchaser must procure that the directors of that company give the guarantee and indemnity in Annexure "A".

#### **SETTLEMENT DATE**

- 55. Despite any other clause in this Contract, the Vendor will not be required to complete the Contract during the period commencing 3pm on Friday 19<sup>th</sup> December, 2014 and ending 9am Monday 12<sup>th</sup> January, 2015 ("the Holiday Period").
  - 55.1 A Notice to Complete under Clause 31 issued less than 14 days before the commencement of the Holiday Period cannot stipulate a date for completion within the Holiday Period.
  - 55.2 Neither party may issue a Notice to Complete during the Holiday Period.
  - 55.3 If completion does not take place prior to the commencement of the Holiday Period, and the Vendor is otherwise ready, able and willing to complete, Interest payable by the Purchaser under Clause 32 will be calculated from the Completion Date to the date of actual completion after the end of the Holiday Period and shall include the Holiday Period notwithstanding that the Purchaser is ready, able and willing to settle within the Holiday Period.

55.4 The Purchaser is not entitled to rescind, terminate or delay completion of this Contract, nor to object, requisition or make any claim in respect of any matters arising from this clause

## **Annexure "A"**

### *Guarantee and Indemnity*

- 1 The Guarantor must execute this contract.
- 2 The Guarantor enters this contract, and incurs obligations and gives rights under the guarantee and indemnity, for the valuable consideration of among other things, the Vendor agreeing to enter this contract at the request of the Guarantor.
- 3 The covenants, guarantees and indemnities in this Schedule are severable.
- 4 The Guarantor unconditionally and irrevocably guarantees to the Vendor both the following:
  - 4.1 The Purchaser will pay to the Vendor the balance of the price and every other amount that the Purchaser must pay under this contract.
  - 4.2 The Purchaser's obligations will be performed.
- 5 The Guarantor indemnifies the Vendor against a Claim or action and cost relating to the Purchaser's breach, default or attempted breach or default of its obligations.
- 6 All the following apply to this guarantee and indemnity:
  - 6.1 It is a principal obligation.
  - 6.2 It is irrevocable and remains in full force and effect until discharged.
  - 6.3 It binds the estates of each Guarantor.
- 7 The parties must not treat this guarantee and indemnity as ancillary or collateral to any other right or obligation.
- 8 The Vendor may enforce this guarantee against the Guarantor without first exhausting a remedy that it may have against the Purchaser.
- 9 The Guarantor must pay on demand any money due to the Vendor that relates to the indemnity including but not limited to all the following:
  - 9.1 the balance of the price
  - 9.2 the adjustments due to the Vendor on completion
  - 9.3 interest that the Purchaser must pay to the Vendor.
- 10 The Guarantor and the Purchaser are jointly and severally liable to the Vendor for:
  - 10.1 the Purchaser's observance and performance of its obligations
  - 10.2 damage that the Vendor incurs as a result of any one or more of all the following:
    - 10.2.1 the Purchaser's failure to observe and perform its obligations under this contract
    - 10.2.2 its default under this contract
    - 10.2.3 the Vendor's termination of this contract.
- 11 The Purchaser or the Guarantor must pay all money payable to the Vendor and duly perform their several obligations before either may claim or receive the benefit of any of the following:

- 11.1 a dividend or distribution of a person, liable jointly with the Purchaser or the Guarantor, to the Vendor
- 11.2 a payment out of the estate or assets of a person, liable jointly with the Purchaser or the Guarantor, to the Vendor
- 11.3 a payment in the liquidation, winding up or bankruptcy of a person, liable jointly with the Purchaser or the Guarantor, to the Vendor.
- 12 Clause 11 applies equally if the person is liable under a security for money that the Purchaser or the Guarantor must pay.
- 13 The Purchaser or the Guarantor must pay all money payable to the Vendor and perform their several obligations before either may prove in competition with the Vendor in an estate or in relation to an asset in a liquidation, winding up or bankruptcy.
- 14 Clause 13 only applies if the amount that the Vendor is entitled to is reduced as a result.
- 15 Upon the written request of the Vendor, the Guarantor must pay the Vendor all expenses that the Vendor incurs in respect of the Vendor's exercise or attempted exercise of a right of the Vendor under this Schedule 10.
- 16 The Guarantor's obligations are not affected if any of the following apply:
  - 16.1 The Vendor releases or enters into a composition with the Purchaser.
  - 16.2 A payment made to the Vendor is later avoided.
  - 16.3 The Vendor assigns or transfers the benefit of this contract.
- 17 If the Vendor assigns or transfers the benefit of this contract, then the assignee receives the benefit of the Guarantor's covenants, agreements, guarantees and indemnities.
- 18 The obligations of the Guarantor under this Schedule 10 are not released, discharged or otherwise affected by any of the following:
  - 18.1 failure by one or more Guarantors to execute this guarantee and indemnity, validly or otherwise
  - 18.2 the grant of time, waiver, covenant not to sue or other indulgence
  - 18.3 the release, including but not limited to a release as part of a novation, or discharge of a person
  - 18.4 an arrangement, composition or compromise that a person enters into
  - 18.5 an extinguishment, failure, loss, release, discharge, abandonment, impairment, compound, composition or compromise, in whole or in part of any document or agreement
  - 18.6 a variation of this contract including, but not limited to a variation in the date of completion
  - 18.7 a moratorium or other suspension of a right, power, authority, discretion or remedy conferred on the Vendor in any way
  - 18.8 payment to the Vendor, including but not limited to a payment which at or after the payment date is illegal, void, voidable, avoided or unenforceable

- 18.9 the Purchaser becoming insolvent, going into liquidation, official management, receivership, arrangement, administration or winding up
- 18.10 a person being appointed in respect of the Purchaser or any of its assets or undertakings, including but not limited to a receiver or manager or both, or a liquidator, or administrator.

LAND AND PROPERTY INFORMATION NEW SOUTH WALES - TITLE SEARCH

-----

FOLIO: 25/246295

-----

<u>SEARCH DATE</u>	<u>TIME</u>	<u>EDITION NO</u>	<u>DATE</u>
3/11/2014	11:38 AM	4	15/1/2004

LAND

-----

LOT 25 IN DEPOSITED PLAN 246295  
 AT ALLAMBIE HEIGHTS  
 LOCAL GOVERNMENT AREA WARRINGAH  
 PARISH OF MANLY COVE COUNTY OF CUMBERLAND  
 TITLE DIAGRAM DP246295

FIRST SCHEDULE

-----

STEPHEN ERIC ALLEN  
 NICOLA ALLEN  
 AS JOINT TENANTS (T Y978996)

SECOND SCHEDULE (4 NOTIFICATIONS)

-----

- 1 LAND EXCLUDES MINERALS AND IS SUBJECT TO RESERVATIONS AND  
 CONDITIONS IN FAVOUR OF THE CROWN - SEE MEMORANDUM S700000B
- 2 EXCEPTING LAND BELOW A DEPTH FROM THE SURFACE OF 15.24 METRES
- 3 AA329177 MORTGAGE TO AUSTRALIA AND NEW ZEALAND BANKING GROUP  
 LIMITED
- 4 AA329178 MORTGAGE TO AUSTRALIA AND NEW ZEALAND BANKING GROUP  
 LIMITED

NOTATIONS

-----

UNREGISTERED DEALINGS: NIL

\*\*\* END OF SEARCH \*\*\*

FRESH-SKYE-SC:2128

PRINTED ON 3/11/2014

**Any entries preceded by an asterisk do not appear on the current edition of the certificate of title.  
 Warning: the information appearing under notations has not been formally recorded on the Register.**

**Hazlett Information Services hereby certifies that the information contained in this document has been provided electronically by the Registrar-General in accordance with Section 96B(2) of the Real Property Act 1900.  
Level 4, 122 Castlereagh Street, Sydney 2000 - DX 1078 SYDNEY  
PHONE: (02) 9261 5211 FAX: (02) 9264 7752  
www.hazlett.com.au**



PLAN OF ALLOTMENTS 20-25 SECTION 110.,  
 ALLOTS.1-7 SEC.114

PARISH MANLY COVE  
 LAND DISTRICT METROPOLITAN

COUNTY CUMBERLAND  
 SHIRE WARRINGAH  
 L.G.A.

AT NORTH MANLY

M. M.

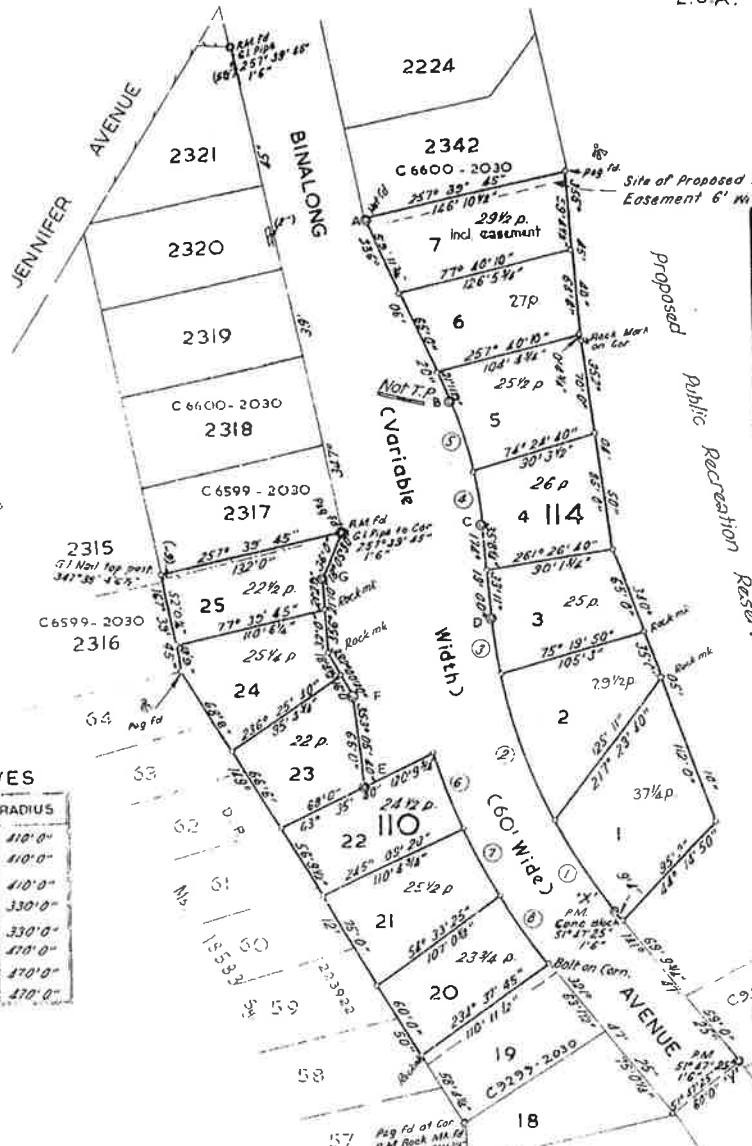

(E)

**D P246295**

REGISTERED: 9.11.1973

PURPOSE: CROWN GRANT ISSUE

REF MAP: WARRINGAH SH 70

REFERENCE TO PLANS  
 Allots 20 to 25 Sec 110 C9302-2030  
 Allots 1 to 4 Sec 114 C9303-2030  
 Allots 5 to 7 Sec 114 C9304-2030

REFERENCE TO CURVES

NO.	ARC	CHORD	RADIUS
①	78° 0'	117' 17.20"	78' 6.34"
②	113° 0'	160' 48.58"	110' 0"
③	111° 1'	171' 26.50"	110' 0"
④	38° 34'	170' 58.30"	330' 0"
⑤	54° 0' 1/2	162' 58.30"	53' 11 1/2"
⑥	60° 0'	339' 21' 00"	53' 11 1/2"
⑦	55° 0'	332' 27' 30"	51' 11 1/2"
⑧	60° 0'	325' 26' 58"	53' 11 1/2"

SCALE 80 FEET TO AN INCH All measurements shown in FEET & INCHES

Cancels of C1284 2030  
 Within R2716 fm Order under MR or B.L. Notified 28<sup>th</sup> Oct 1960  
 Title to be limited to the surface and to a depth of 50 feet below thereof  
 Within S.H. Area N° 3492 Notified 3<sup>rd</sup> June 1966

NOTE: Numbered pegs at all corners except where otherwise shown.

REFERENCE MARKS

CORNER	BEARING	FROM	DISTANCE	NO. ON TREE
A	2° 40' 00"	Conc. Block Corner	3' 4 1/4"	118 7
B	66° 06' 20"	Conc. Block Corner	1' 6"	114 5
C	84° 19' 00"	Conc. Block Corner	1' 6"	114 4
D	84° 19' 00"	Conc. Block Corner	1' 6"	114 3
E	199° 39' 40"	G.I. Pipe Corner	3' 4 1/4"	110 23
F	252° 33' 10"	G.I. Pipe Corner	1' 6"	110 23
G	277° 13' 20"	G.I. Pipe Corner	1' 6"	110 25

AZIMUTH TAKEN FROM 'X' - 'Y' (C9301-2030 survey by me)  
 FIELD BOOK 1 D.6.013 PAGES 1-22

I STEWART McNEILL BLAND of SYDNEY a Surveyor registered under the Surveyors Act, 1929-1946, hereby certify that the survey represented in this plan is accurate and has been made under my immediate supervision in accordance with the Survey Practice Regulations, 1933, and the special requirements of the Department of Lands and was completed on 26.10.66

Signature: *Stewart McNeill Bland*

Surveyor registered under the Surveyors Act, 1929-1946.

CHECKED & CHARTED: *Blair* 15<sup>th</sup> Dec 1966

PLAN APPROVED: *Blair*

Authorised Officer

PAPER NO. L.B.65/1814 Pks. G5/2297

CAT NO. C9302-2030 C9303-2030 C9304-2030

ORIGINAL PLAN

This space for office use only.

MENTS 20-25 SECTION 110,  
 TS.1-7 SEC.114

PARISH MANLY COVE  
 LAND DISTRICT METROPOLITAN

COUNTY CUMBERLAND  
 SHIRE WARRINGAH  
 L.G.A.

TH MANLY

DP 246295 (E)

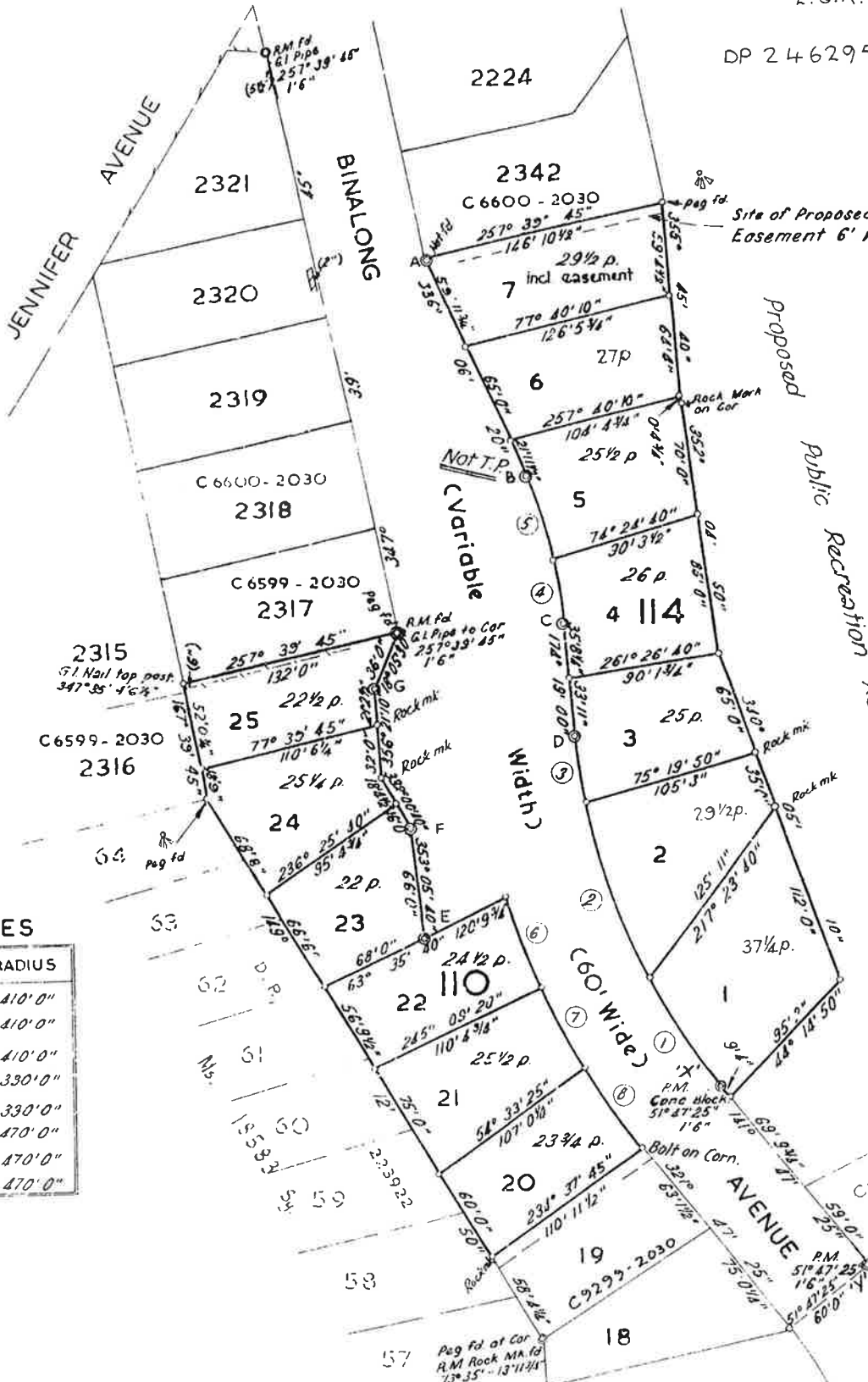

**D P246**

REGISTERED:

PURPOSE: CROWN GR

REF MAP: WARRINGAH

- PLANS
- 110 C.9307-2030
  - 114 C.9303-2030
  - 114 C.9304-2030

**ANCE TO CURVES**

CHORD	RADIUS
147°17'20"	78'6 3/4" 410'0"
160°40'50"	112'7 3/4" 410'0"
171°26'50"	41'0 3/4" 410'0"
170°59'30"	38'3 1/2" 330'0"
162°58'20"	53'11 1/2" 330'0"
339°28'00"	59'11 1/2" 470'0"
332°27'30"	58'11 1/2" 470'0"
325°26'50"	59'11 1/2" 470'0"

SCALE 80 FEET TO AN INCH. All measurements shown in FEET & INCHES

1/2030  
 Ordn. under M.R or B.L. Notified 28<sup>th</sup> Oct. 1960  
 and to the surface and to a depth of 50 feet below thereof.  
 N°3492 Notified 3<sup>rd</sup> June 1966

REFERENCE MARK

CORNER	BEARING	FROM	DISTANCE
A.	2° 40' 00"	Conc. Block Corner.	3' 4 1/2"
B.	66° 06' 20"	Conc. Block Corner.	1' 6"
C.	84° 19' 00"	Conc. Block Corner.	1' 6"
D.	84° 19' 00"	Conc. Block Corner.	1' 6"
E.	199° 39' 40"	G.I. Pipe Corner.	3' 4 1/2"
F.	252° 33' 10"	G.I. Pipe Corner.	1' 6 1/2"

NOTE: Numbered except w

RP 63



" S700000<sup>A</sup>

OFFICE USE ONLY

	of	
\$ No Fee		

MEMORANDUM

Insert name of relevant bank, building society, or other mortgagee, lessor, firm etc.

Insert nature of document which will refer to this memorandum.

To be signed by the authorised officer for the lessor, mortgagee, chargee etc.

Clauses are to be numbered consecutively from number 1.

On behalf of the Registrar General I certify that this memorandum (comprising one page(s)), contains the provisions which are deemed to be incorporated in such the reservations, exceptions and provision which are deemed to be set out at length in such folios as refer to this memorandum.

*[Signature]*

Signature of Authorised Officer

1. The reservations and exception to the Crown of:-

- (a) all minerals which the said land contains.
- (b) all such parts and so much of the land as may thereafter be required for public ways in over and through the same by the Crown with full power for the Crown and such person or persons as shall be duly authorised in that behalf to make and conduct all such public ways and the right of full and free ingress egress and regress into out of and upon the land for the purpose aforesaid.

THE STANDARD MARGINS, QUALITY OF PAPER AC, PRESCRIBED BY REGULATION 6, REAL PROPERTY ACT REGULATIONS, 1930 SHOULD BE MAINTAINED IN THIS FORM AND IN ANY ANNEXURES.

TO BE COMPLETED BY LODGING PARTY

Insert the name, postal address or Document Exchange reference, telephone number and delivery box number

LODGED BY REGISTRAR GENERAL

---

Delivery Box Number

Filed in the Office of the REGISTRAR GENERAL on 16/9/1981.

*[Signature]*

Registrar General



AP 63



S. 700,000.<sup>B</sup>

MEMORANDUM

OFFICE USE ONLY

	of	
\$ No Fee		

Insert name of relevant bank, building society, or other mortgagee, lessor, firm &c.

Insert nature of document which will refer to this memorandum.

To be signed by the authorised officer for the lessor, mortgagee, chargee &c.

Clauses are to be numbered consecutively from number 1.

On behalf of the Registrar General I certify that this memo-andum (comprising one page(s)), contains the provisions which are deemed to be incorporated in such the reservations, exceptions and provisions which are deemed to be set out at length in such folios of the Register as refer to this memorandum. *as refer to this memorandum.*

*[Signature]*

Signature of Authorised Officer

1. The reservation and exception to the Crown of:-

- (a) all minerals which the said land contains.
- (b) all such parts and so much of the land as may thereafter be required for public ways in over and through the same by the Crown with full power for the Crown and such person or persons as shall be duly authorised in that behalf to make and conduct all such public ways and the right of full and free ingress egress and regress into out of and upon the land for the purpose aforesaid.

2. Provision for subsidence. WHEREAS -

(a) mining operations may have been and may be carried on upon and in the land below the said land and the lands adjoining the said land and the land below the same; and

(b) metals and minerals may have been and may be removed therefrom,

the said land is subject to the condition that neither the person or persons registered as proprietor of the land on creation of a folio of the Register or to whom the land is sold, leased or otherwise disposed of by way of transfer, nor his her their or its sequels in title shall be entitled to make or prosecute any claim for damages or take any proceedings either by way of injunction or otherwise against the Crown or any lessee or lessees under any Mining Act or Acts of the State of New South Wales or his or their executors administrators or assigns for or in respect of any damage or loss occasioned by the letting down subsidence or lateral movement of the land or otherwise howsoever by reason of the following Acts and matters that is to say by reason of the Crown or any person on its behalf or any lessee or lessees as aforesaid or his or their executors administrators or assigns having worked or now or hereafter working any mines or having carried on or now or hereafter carrying on mining operations or having searched for worked won or removed or now or hereafter searching for working winning or removing any metals or minerals under in or from the land below the land or on in under or from any other lands situated laterally to the land and the land below the same and whether on or below the surface of such other lands and it is expressly reserved unto the Crown the liberty and authority by reason of the Acts and matters aforesaid or in the course thereof for the Crown and any person on its behalf and any lessee or lessees as aforesaid and his or their executors administrators and assigns to from time to time let down without payment of any compensation whatsoever any part of the land and/or the surface thereof.

THE STANDARD MARGINS, QUALITY OF PAPER &c., PRESCRIBED BY REGULATION 6, REAL PROPERTY ACT REGULATIONS, 1976 SHOULD BE MAINTAINED IN THIS FORM AND IN ANY ANNEXURES.

TO BE COMPLETED BY LODGING PARTY

Insert the name, postal address or Document Exchange reference, telephone number and delivery box number.

LODGED BY REGISTRAR GENERAL.

Delivery Box Number

Filed in the Office of the REGISTRAR GENERAL on 16/9/1981.

*[Signature]*

Registrar General



RP 63



S. J. J. J. J.

MEMORANDUM

OFFICE USE ONLY	
of	
\$ No Fee	

Insert name of relevant bank, building society, or other mortgagee, lessor, firm &c.

Insert nature of document which will refer to this memorandum.

To be signed by the authorised officer for the lessor, mortgagee, charges &c.

Clauses are to be numbered consecutively from number 1.

THE STANDARD MARGINS, QUALITY OF PAPER &C., PRESCRIBED BY REGULATION & REAL PROPERTY ACT REGULATIONS, 1979 SHOULD BE MAINTAINED IN THIS FORM AND IN ANY ANNEXURES.

On behalf of the Registrar General I certify that this memorandum (comprising one page(s)), contains the provisions which are deemed to be incorporated in such the reservations, exceptions and provisions which are deemed to be set out at length in such folios of the Register as refer to this memorandum.

*[Signature]*  
Signature of Authorised Officer

1. The reservation and exception to the Crown of:-

- (a) all minerals which the said land contains.
- (b) all such parts and so much of the land as may thereafter be required for public ways in over and through the same by the Crown with full power for the Crown and such person or persons as shall be duly authorised in that behalf to make and conduct all such public ways and the right of full and free ingress egress and regress into out of and upon the land for the purpose aforesaid.

2. Provision for forfeiture: If the registered proprietor does not pay the rent referred to in the folio of the Register together with any other moneys and any interest on such moneys that may be payable or become payable to the Crown under any Act or does not perform or observe the provisions and conditions referred to in the folio of the Register or any of them then and in such case it shall be lawful for the said land to be forfeited to the Crown.

TO BE COMPLETED BY LODGING PARTY

Insert the name, postal address or Document Exchange reference, telephone number and delivery box number

LODGED BY	REGISTRAR GENERAL
Delivery Box Number	

Filed in the Office of the REGISTRAR GENERAL on 16/9/1981.

*[Signature]*

Registrar General



RP 63



S. 700,000<sup>00</sup>

OFFICE USE ONLY

	of	
\$ No Fee		

MEMORANDUM

Insert name of relevant bank, building society, or other mortgagee, lessor, firm etc.

Insert nature of document which will refer to this memorandum.

To be signed by the authorised officer for the lessor, mortgagee, chargee etc.

Clauses are to be numbered consecutively from number 1.

On behalf of the Registrar General

I certify that this memorandum (comprising one page(s)), contains the provisions which are deemed to be incorporated in such the reservations, exceptions and provisions which are deemed to be set out at length in such folios of the Register as refer to this memorandum.

*[Signature]*  
Signature of Authorised Officer

1. The reservation and exception to the Crown of:-

- (a) all minerals which the said land contains.
- (b) all such parts and so much of the land as may thereafter be required for public ways in over and through the same by the Crown with full power for the Crown and such person or persons as shall be duly authorised in that behalf to make and conduct all such public ways and the right of full and free ingress egress and regress into out of and upon the land for the purpose aforesaid.

2. Provision for forfeiture: If the registered proprietor does not pay the rent referred to in the folio of the Register together with any other moneys and any interest on such moneys that may be payable or become payable to the Crown under any Act or does not perform or observe the provisions and conditions referred to in the folio of the Register or any of them then and in any such case it shall be lawful for the said land to be forfeited to the Crown.

3. Provision for subsidence. WHEREAS -

- (a) mining operations may have been and may be carried on upon and in the land (below) the said land and the lands adjoining the said land and the land below the same; and
- (b) metals and minerals may have been and may be removed therefrom,

the said land is subject to the condition that neither the person or persons registered as proprietor of the land on creation of a folio of the Register or to whom the land is sold, leased or otherwise disposed of by way of transfer, nor his her their or its sequels in title shall be entitled to make or prosecute any claim for damages or take any proceedings either by way or injunction or otherwise against the Crown or any lessee or lessees under any Mining Act or Acts of the State of New South Wales or his or their executors administrators or assigns for or in respect of any damage or loss occasioned by the letting down subsidence or lateral movement of the land or otherwise howsoever by reason of the following Acts and matters that is to say by reason of the Crown or any person on its behalf or any lessee or lessees as aforesaid or his or their executors administrators or assigns having worked or now or hereafter working any mines or having carried on or now or hereafter carrying on mining operations or having searched for worked won or removed or now or hereafter searching for working winning or removing any metals or minerals under in or from the land below the land or on in under or from any other lands situated laterally to the land and the land below the same and whether on or below the surface of such other lands and it is expressly reserved unto the Crown the liberty and authority by reason of the Acts and matters aforesaid or in the course thereof for the Crown and any person on its behalf and any lessee or lessees as aforesaid and his or their executors administrators and assigns to from time to time let down without payment of any compensation whatsoever any part of the land and/or the surface thereof.

THE STANDARD MARGINS, QUALITY OF PAPER, ETC., PRESCRIBED BY REGULATION 6, REAL PROPERTY ACT REGULATIONS, 1979 SHOULD BE MAINTAINED IN THIS FORM AND IN ANY ANNEXURES.

TO BE COMPLETED BY LODGING PARTY

Insert the name, postal address or Document Exchange reference, telephone number and delivery box number.

LODGED BY REGISTRAR GENERAL

Delivery Box Number

Filed in the Office of the REGISTRAR GENERAL on 16/9/1981.

*[Signature]*

Registrar General





**Date Printed: 03 November 2014**

**Certificate Number: ePLC2014/3378**

**Applicant Reference: SC:2128**

**Receipt Number: 3838**

**S E Clarke**

**Po Box 610**

**MANLY NSW 1655**

**Property Address: 67 Binalong Avenue ALLAMBIE HEIGHTS NSW 2100**

**Legal Description: Lot 25 DP 246295**

**Property ID: 103519**

1. *Names of relevant planning instruments and DCPs.*
- 1.1 *The name of each environmental planning instrument that applies to the carrying out of development on the land.*

**Warringah Local Environmental Plan 2011**

**See Attachment "A" for all other environmental planning instruments that apply to the carrying out of development on the land**

- 1.2 *The name of each proposed environmental planning instrument that will apply to the carrying out of development on the land and that is or has been the subject of community consultation or on public exhibition under the Act (unless the Director-General has notified the council that the making of the proposed instrument has been deferred indefinitely or has not been approved).*

**a) Draft State Environmental Planning Policy (Competition) 2010**

**b) The following planning proposals may affect the land:**

<b>Date of Council Resolution</b>	<b>Outline of Planning Proposal</b>	<b>Land to which Planning Proposal applies</b>
N/A	N/A	N/A



- 1.3 *The name of each development control plan that applies to the carrying out of development on the land.*

**Warringah Development Control Plan 2011**

- 1.4 *In this clause, proposed environmental planning instrument includes a planning proposal for a LEP or a draft environmental planning instrument.*

2. *Zoning and land use under relevant LEPs*

- 2.1 *Zoning and land use under Warringah Local Environmental Plan 2011*

*(a) The Land is identified by Warringah Local Environmental Plan 2011 as being within the following zone:-*

**LEP - Land zoned R2 Low Density Residential**

*(b) The purposes for which Warringah Local Environmental Plan 2011 provides that development may be carried out within the zone without the need for development consent.*

**Refer to extract of Warringah Local Environmental Plan 2011 (attached)**

*(c) The purposes for which Warringah Local Environmental Plan 2011 provides that development may not be carried out within the zone except with development consent.*

**Refer to extract of Warringah Local Environmental Plan 2011 (attached)**

*(d) The purposes for which Warringah Local Environmental Plan 2011 provides that development is prohibited within the zone.*

**Refer to extract of Warringah Local Environmental Plan 2011 (attached)**

*(e) Whether any development standards applying to the land fix minimum land dimensions for the erection of a dwelling house on the land and, if so, the minimum land dimensions so fixed.*

**No**

*(f) Whether the land includes or comprises critical habitat.*

**Reference should be made to the registers of critical habitat kept by the National Parks and Wildlife Service under the Threatened Species Conservation Act 1995 and the Department of Fisheries under the Fisheries Management Act 1994.**

*(g) Whether the land is in a conservation area.*

**No**

*(h) Whether an item of environmental heritage is situated on the land*

**No**

- 2.2 *Draft Local Environmental Plan – if any*

**Please refer to the table in Question 1.2.**

**Please contact Council's Strategic Planning unit with enquiries on 9942 2111**



3. *Complying development*

(1) *The extent to which the land is land on which complying development may be carried out under each of the codes for complying development because of the provisions of clauses 1.17A (1) (c) to (e), (2), (3) and (4), 1.18(1)(c3) and 1.19 of State Environmental Planning Policy (Exempt and Complying Development Codes) 2008.*

(2) *The extent to which complying development may not be carried out on that land because of the provisions of clauses 1.17A (1) (c) to (e), (2), (3) and (4), 1.18(1)(c3) and 1.19 of that Policy and the reasons why it may not be carried out under those clauses.*

---

(a) *May Complying Development under the General Housing Code be carried out on the land?*

**Complying development may be carried out on the whole of the land.**

(b) *May Complying Development under the Rural Housing Code be carried out on the land?*

**Complying development may be carried out on the whole of the land.**

(c) *May Complying Development under the Housing Alterations Code be carried out on the land?*

**Complying development may be carried out on the whole of the land.**

(d) *May Complying Development under the General Development Code be carried out on the land?*

**Complying development may be carried out on the whole of the land.**

(e) *May Complying Development under the Commercial and Industrial Alterations Code be carried out on the land?*

**Complying development may be carried out on the whole of the land.**

(f) *May Complying Development under the Commercial and Industrial (New Buildings and Additions) Code be carried out on the land?*

**Complying development may be carried out on the whole of the land.**

(g) *May Complying Development under the Subdivision Code be carried out on the land?*

**Complying development may be carried out on the whole of the land.**

(h) *May Complying Development under the Demolition Code be carried out on the land?*

**Complying development may be carried out on the whole of the land.**

(i) *May Complying Development under the Fire Safety Code be carried out on the land?*

**Complying development may be carried out on the whole of the land.**

4. *Whether or not the land is affected by the operation of section 38 or 39 of the Coastal Protection Act 1979, but only to the extent that the Council has been so notified by the Department of Public Works.*

**No. Council has not received any notification that the land is affected by the operation of Sections 38 or 39 of the Coastal Protection Act 1979.**

4A. *Information relating to beaches and coasts*

(1) *Whether an order has been made under Part 4D of the Coastal Protection Act 1979 in relation to temporary coastal protection works (within the meaning of that Act) on the land (Or on public land adjacent to that land), except if Council is satisfied that such an order has been fully complied with.*

**No**



*(2) (a) Whether Council has been notified under section 55X of the Coastal Protection Act 1979 that temporary coastal protection works (within the meaning of that Act) have been placed on the land (or on public land adjacent to that land).*

**No**

*(2) (b) if works have been so placed – whether Council is satisfied that the works have been removed and the land restored in accordance with that Act.*

**No**

**4B. Annual Charges for coastal protection services under Local Government Act 1993**

*Whether the owner (or any previous owner) of the land has consented in writing to the land being subject to annual charges under section 496B of the Local Government Act 1993 for coastal protection services that relate to existing coastal protection works (within the meaning of section 553B of that Act).*

*Note. "Existing coastal protection works" are works to reduce the impact of coastal hazards on land (such as seawalls, revetments, groynes and beach nourishment) that existed before the commencement of section 553B of the Local Government Act 1993.*

**No**

**5. Whether or not the land is proclaimed to be a mine subsidence district within the meaning of Section 15 of the Mines Subsidence Compensation Act 1961**

**No**

**6. Whether or not the land is affected by any road widening or road realignment under:-**

*(a) Division 2 of Part 3 of the Roads Act 1993.*

**No**

*(b) any environmental planning instrument*

**No**

*(c) any resolution of Council.*

**No**

**7. Whether or not the land is affected by a policy that restricts the development of the land because of the likelihood of land slip, bushfire, tidal inundation, subsidence, acid sulfate soils, or any other risk (other than flooding):-**

*(a) as adopted by Council*

**No**

*(b) as adopted by any other public authority and notified to the Council for the express purpose of its adoption by that authority being referred to in a planning certificate issued by the Council.*

**Bushfire Prone Land**

**7A. Flood related development controls information**

*(a) Whether or not development on that land or part of the land for the purposes of dwelling houses, dual occupancies, multi dwelling housing or residential flat buildings (not including development for the purposes of group homes or seniors housing) is subject to flood related development controls.*

**No**

*(b) Whether or not development on that land or part of the land for any other purpose is subject to flood related development controls.*

**No**

*(c) Words and expressions in this clause have the same meanings as in the instrument set out in the Schedule to the Standard Instrument (Local Environmental Plans) Order 2006.*



8. *Whether or not any environmental planning instrument or proposed environmental planning instrument referred to in clause 1 makes provision in relation to the acquisition of the land by a public authority, as referred to in section 27 of the Act.*
- No**
9. *The name of each contributions plan applying to the land*
- Warringah Section 94A Development Contributions Plan 2014 (adopted 24 June 2014 effective 1 July 2014). Please contact Council's Customer Service Counter for more information.**
- 9A. *Is this land biodiversity certified land (within the meaning of Part 7AA of the Threatened Species Conservation Act 1995)?*
- No**
10. *Whether the land is land to which a biobanking agreement under Part 7A of the Threatened Species Conservation Act 1995 relates (but only if council has been notified of the existence of the agreement by the Director –General of the Department of Environment and Climate Change and Water)?*
- No**
11. *Bush Fire Prone Land*
- Yes**
12. *Is the land subject to a property vegetation plan made under the Native Vegetation Act 2003?*
- No**
13. *Whether an order has been made under the Trees (Disputes Between Neighbours) Act 2006 to carry out work in relation to a tree on the land (but only if the Council has been notified of the order).*
- No**
14. *Is there a direction by the Minister in force under section 75P (2) (c1) of the Act that a provision of an environmental planning instrument prohibiting or restricting the carrying out of a project or a stage of a project on the land under Part 4 of the Act does not have effect?*
- No**
15. (a) *Is there a current site compatibility certificate (seniors housing), of which the council is aware, in respect of proposed development on the land?*
- No**  
*For what period is the certificate current?*
- not applicable**
- A copy of the site compatibility certificate may be obtained from the head office of the Department of Planning.*
- (b) Are there any terms of a kind referred to in clause 18(2) of the State Environmental Planning Policy (Housing for Seniors or People with a Disability) 2004 that have been imposed as a condition of consent to a development application granted after 11 October 2007 in respect of the land?*
- No**
16. *Is there a valid site compatibility certificate (infrastructure), of which the council is aware, in respect of proposed development on the land?*
- No**  
*For what period is the certificate current?*
- not applicable**
- A copy of the site compatibility certificate may be obtained from the head office of the Department of Planning.*
17. (a) *Is there a current site compatibility certificate (affordable rental housing), of which the council is aware, in respect of proposed development on the land?*



**No**

*For what period is the certificate current?*

**Not Applicable**

*A copy of the site compatibility certificate may be obtained from the head office of the Department of Planning.*

*(b) Are there any terms of a kind referred to in clause 17(1) or 37 (1) of State Environmental Planning Policy (Affordable Rental Housing) 2009 that have been imposed as a condition of consent to a development application in respect of the land?*

**No**

18. Paper subdivision information

*(a) The name of any development plan adopted by a relevant authority that applies to the land or that is proposed to be subject to a consent ballot*

**Not applicable**

*(b) The date of any subdivision order that applies to the land*

**Not applicable**

*Words and expressions used in this clause have the same meaning as they have in Part 16C of the Environmental Planning and Assessment Regulation 2000*

19. Site verification certificates

*(a) Is there a current site verification certificate of which the council is aware, in respect of the land?*

**No**

*(b) For what matter is certified by the site verification certificate?*

**Not applicable**

*(c) For what date does the site verification certificate cease to be current?*

**Not applicable**

*A copy of the site verification certificate may be obtained from the head office of the Department of Planning and Infrastructure*

**Note.** *The following matters are prescribed by section 59 (2) of the Contaminated Land Management Act 1997 as additional matters to be specified in a planning certificate:*

*(a) that the land to which the certificate relates is significantly contaminated land within the meaning of that Act—if the land (or part of the land) is significantly contaminated land at the date when the certificate is issued,*

**No**

*(b) that the land to which the certificate relates is subject to a management order within the meaning of that Act—if it is subject to such an order at the date when the certificate is issued,*

**No**

*(c) that the land to which the certificate relates is the subject of an approved voluntary management proposal within the meaning of that Act—if it is the subject of such an approved proposal at the date when the certificate is issued,*

**No**

*(d) that the land to which the certificate relates is subject to an ongoing maintenance order within the meaning of that Act—if it is subject to such an order at the date when the certificate is issued,*

**No**

*(e) that the land to which the certificate relates is the subject of a site audit statement within the meaning of that Act—if a copy of such a statement has been provided at any time to the local authority issuing the certificate.*



**No**

**Council records do not have sufficient information about the uses (including previous uses) of the land which is the subject of this Section 149 Certificate. To confirm that the land hasn't been used for a purpose which would be likely to have contaminated the land, parties should make their own enquiries as to whether the land may be contaminated.**



**Disclaimer**

The Environmental Planning and Assessment Amendment Act 1997 commenced operation on the 1 July 1998. As a consequence of this Act the information contained in this certificate needs to be read in conjunction with the provisions of the Environmental Planning and Assessment (Amendment) Regulation 1998, Environmental Planning and Assessment (Further Amendment) Regulation 1998 and Environmental Planning and Assessment (Savings and Transitional) Regulation 1998. The locality information in this certificate is based on the Lot and Deposited Plan referred to in this certificate. If the Lot and Deposited Plan is not the current description of the land then this certificate could attribute to incorrect locality. Persons relying on the certificate should satisfy themselves by reference to the Title Deed that the land to which this certificate relates is identical to the land to which they seek to know the locality.

---

for Rik Hart  
GENERAL MANAGER  
WARRINGAH COUNCIL



**ATTACHMENT 'A'  
ATTACHMENT TO CERTIFICATE UNDER SECTION 149(2)  
OF THE ENVIRONMENTAL PLANNING AND ASSESSMENT ACT**

Clause 1.1 of the Section 149(2) Certificate

**SYDNEY REGIONAL ENVIRONMENTAL PLAN (Sydney Harbour Catchment) 2005** – Gazetted: 28.09.2005

The plan aims to establish a balance between promoting a prosperous working harbour, maintaining a healthy and sustainable waterway environment and promoting recreational access to the foreshore and waterways. It establishes planning principles and controls for the catchment as a whole.

**STATE ENVIRONMENTAL PLANNING POLICY NO. 30 – Intensive Agriculture** – Gazetted 08.12.1989. Amended 20.08.1993, 24.02.1995, 11.06.1999 and 04.08.2000

The SEPP introduces consistency in the control of cattle feed lots and piggeries throughout the State by ensuring development consent is required for all cattle feed lots and specifying the information to accompany such applications and the range of matters the consent authority must consider before granting consent.

**STATE ENVIRONMENTAL PLANNING POLICY NO.32 –Urban Consolidation (Redevelopment of Urban Land)** – Gazetted 15.11.1991

States the Government's intention to ensure that urban consolidation objectives are met in all urban areas throughout the State. The policy:

- Focuses on the redevelopment of urban land that is no longer required for the purposes it is currently zoned or used.
- Encourages local Councils to pursue their own urban consolidation strategies to help implement the aims and objectives of the policy.

Councils will continue to be responsible for the majority of rezoning. The policy sets out guidelines for the Minister to follow when considering whether to initiate a regional environmental plan (REP) to make particular sites available for consolidated urban development. Where a site is rezoned by an REP, the Minister will be the consent authority.

**STATE ENVIRONMENTAL PLANNING POLICY NO.50 – Canal Estates** – Gazetted 10.11.1997

Bans new canal estates from the date of gazettal, to ensure coastal and aquatic environments are not affected by these developments.

**STATE ENVIRONMENTAL PLANNING POLICY NO. 55 – Remediation of Land** - Gazetted 28.08.1998

Aims to promote the remediation of contaminated land for the purpose of reducing the risk of harm to human health or any other aspect of the environment. The policy applies to the whole state, to ensure that remediation is permissible development and is always carried out to a high standard. It specifies when consent is required for remediation and lists considerations that are relevant when rezoning land and determining development applications.

**STATE ENVIRONMENTAL PLANNING POLICY NO. 62 – Sustainable Aquaculture** -Gazetted: 01.10.2000.

The plan aims to encourage sustainable aquaculture throughout New South Wales by:

- Making aquaculture permissible under certain zones under the Standard Instrument,
- Setting minimum performance criteria for aquaculture development, and
- Establishing a graduated environmental assessment regime for aquaculture development.

**STATE ENVIRONMENTAL PLANNING POLICY NO. 64 – ADVERTISING AND SIGNAGE** - Gazetted 16.03.2001

Aims to ensure that outdoor advertising is compatible with the desired amenity and visual character of an area, provides effective communication in suitable locations and is of high quality design and finish. The SEPP was amended in August 2007 to permit and regulate outdoor advertising in transport corridors (e.g. freeways, tollways and rail corridors). The amended SEPP also aims to ensure that public benefits may be derived from advertising along and adjacent to transport corridors. Transport Corridor Outdoor Advertising and Signage Guidelines (DOP July 2007) provides information on design criteria, road safety and public benefit requirements for SEPP 64 development applications.

**STATE ENVIRONMENTAL PLANNING POLICY NO. 65 – Design Quality of Residential Flat Development** - Gazetted 26.07.2002. Aims to improve the design quality of residential flat development in New South Wales.

**STATE ENVIRONMENTAL PLANNING POLICY NO. 71 - Coastal Protection** - Gazetted 01.11.2002 (and in force in Warringah from 18.11.2005) Aims to protect and manage the natural, cultural, recreational and economic attributes of the New South Wales coast. The policy identifies sensitive coastal locations and sets down additional planning criteria to be considered in these areas.



**STATE ENVIRONMENTAL PLANNING POLICY (Housing for Seniors or People with a Disability) 2004** - Gazetted 31.03.2004; Repealed by SEPP (Seniors Living) Housing for Seniors or People with a Disability) 2004 and effective 12.10.07.

Aims to encourage the provision of housing (including residential care facilities) that will:

- (a) Increase the supply and diversity of residences that meet the needs of seniors or people with a disability, and
- (b) Make efficient use of existing infrastructure and services, and
- (c) Be of good design.

**STATE ENVIRONMENTAL PLANNING POLICY (Building Sustainability Index: BASIX) 2004** - Gazetted 25.06.2004. The aim of the policy is to encourage sustainable residential development (*the BASIX scheme*), specifically to achieve a reduction in the consumption of water and reduction in energy use leading to less green house gas emissions.

**STATE ENVIRONMENTAL PLANNING POLICY (Sydney Metropolitan Water Supply) 2004** - Gazetted 24.12.2004. The aims of the policy are to facilitate development for water supply infrastructure to enable deep water extraction from dams, and to facilitate investigation into the availability of groundwater to augment water supply to the Sydney metropolitan area (including the carrying out of exploratory drilling).

**STATE ENVIRONMENTAL PLANNING POLICY (Temporary Structures and Places of Public Entertainment) 2007** - Gazetted 28.09.2007, effective 26.10.07. Provides for the erection of temporary structures and the use of places of public entertainment while protecting public safety and local amenity. The SEPP supports the transfer of the regulation of places of public entertainment and temporary structures (such as tents, marquees and booths) from the Local Government Act 1993 to the Environmental Planning and Assessment Act 1979.

Aims to ensure the provision of safety measures for uses of temporary structures or POPE, to encourage the protection of the environment at these locations, and to specify circumstances under which these structures and uses can be considered exempt or complying development. Also aims to promote job creation and increase access for places of public entertainment.

**STATE ENVIRONMENTAL PLANNING POLICY (MAJOR PROJECTS) 2005**

Gazetted: 01.08.05. Formerly known as State Environmental Planning Policy (State Significant Development) 2005. Defines certain developments that are major projects under Part 3A of the Environmental Planning and Assessment Act 1979 and determined by the Minister for Planning. The SEPP also lists State significant sites. The policy repeals SEPP 34 and SEPP 38, as well as provisions in numerous other planning instruments, declarations and directions.

**STATE ENVIRONMENTAL PLANNING POLICY (Sydney Region Growth Centres) 2006**

Gazetted: 28.07.06. Abstract: Provides for the coordinated release of land for residential, employment and other urban development in the North West and South West growth centres of the Sydney Region (in conjunction with Environmental Planning and Assessment Regulation relating to precinct planning).

**STATE ENVIRONMENTAL PLANNING POLICY (INFRASTRUCTURE) 2007**

Gazetted: 21 December 2007; Commenced: 1 January 2008. Facilitates the delivery of public infrastructure and provision of services across the State by providing a consistent planning regime for this purpose; greater flexibility of location of infrastructure and provisions for development, redevelopment and disposal of surplus government owned land.

**STATE ENVIRONMENTAL PLANNING POLICY (REPEAL OF CONCURRENCE AND REFERRAL PROVISIONS) 2008**

Gazetted: 12.12.2008; Commencement: 15.12.2008. The SEPP aims to improve efficiency in the planning system by removing duplicative or unnecessary requirements in environmental planning instruments (EPIs) to consult with State agencies (government departments) on planning decisions.

**STATE ENVIRONMENTAL PLANNING POLICY (EXEMPT AND COMPLYING DEVELOPMENT CODES) 2008**

Gazetted: 12.12.2008 – Commenced 27.02.2009

Streamlines assessment processes for development that complies with specified development standards. The policy provides exempt and complying development codes that have State-wide application, identifying, in the General Exempt Development Code, types of development that are of minimal environmental impact that may be carried out without the need for development consent; and, types of complying development that may be carried out in accordance with a complying development certificate as defined in the Environmental Planning and Assessment Act 1979.

**STATE ENVIRONMENTAL PLANNING POLICY (AFFORDABLE RENTAL HOUSING) 2009**

Published: 31.07.2009; Commencement 31.07.2009. The policy aims to better encourage home owners, social housing providers and developers to invest and create new affordable rental housing to meet the needs of our growing population and existing residents.



**EXTRACT FROM WARRINGAH LOCAL ENVIRONMENTAL PLAN 2011**

**Zone R2 Low Density Residential**

**1 Objectives of zone**

- To provide for the housing needs of the community within a low density residential environment.
- To enable other land uses that provide facilities or services to meet the day to day needs of residents.
- To ensure that low density residential environments are characterised by landscaped settings that are in harmony with the natural environment of Warringah.

**2 Permitted without consent**

Home-based child care; Home occupations

**3 Permitted with consent**

Bed and breakfast accommodation; Boarding houses; Boat sheds; Building identification signs; Business identification signs; Child care centres; Community facilities; Dwelling houses; Educational establishments; Emergency services facilities; Environmental protection works; Exhibition homes; Group homes; Health consulting rooms; Home businesses; Hospitals; Places of public worship; Recreation areas; Respite day care centres; Roads; Veterinary hospitals

**4 Prohibited**

Any development not specified in item 2 or 3

## SEWERAGE SERVICE DIAGRAM

Municipality of *Warringah*

No. *632845*

*CAMBERRAIN*

SYMBOLS AND ABBREVIATIONS		
<input type="checkbox"/> Boundary Trap	<input type="checkbox"/> R.V. Reflex Valve	I.P. Induct Pipe
<input type="checkbox"/> Plc	<input type="checkbox"/> Cleaning Eye	M.F. Mica Flap
<input type="checkbox"/> G.I. Grease Interceptor	<input type="checkbox"/> Vert. Vertical Pipe	T. Tubs
<input type="checkbox"/> Gully	<input type="checkbox"/> V.P. Vent. Pipe	K.S. Kitchen Sink
<input type="checkbox"/> P.T. P. Trap	<input type="checkbox"/> S.V.P. Soil Vent. Pipe	W.C. Water Closet
<input type="checkbox"/> R.S. Reflex Sink	<input type="checkbox"/> D.C.C. Down Cast Cowl	B.W. Bath Waste
		Bsn. Basin
		Shr. Shower
		W.I.P. Wrought Iron Pipe
		C.I.P. Cast Iron Pipe
		F. W. Floor Waste
		W.M. Washing Machine

Scale: 40 Feet To An Inch

### SEWER AVAILABLE

Where the sewer is not available and a special inspection is involved the Board accepts no responsibility for the suitability of the drainage in relation to the eventual position of the Board's Sewer

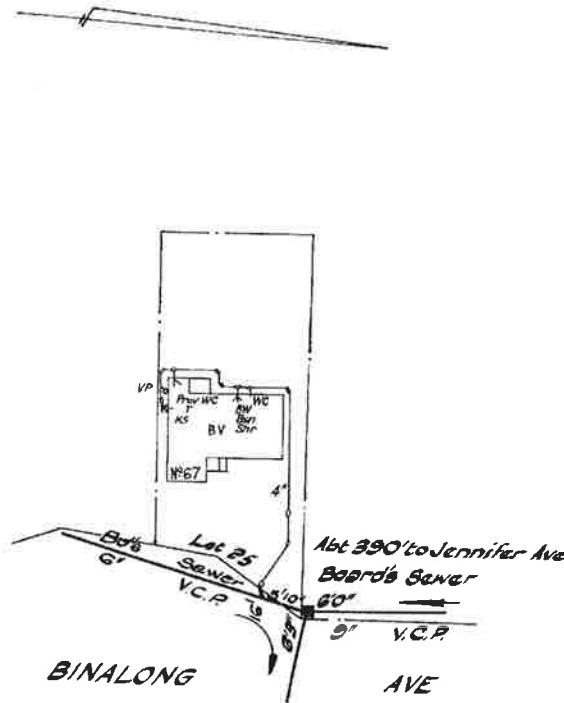

RATE No. \_\_\_\_\_ W.C.s / \_\_\_\_\_ U.C.s \_\_\_\_\_ 19\_\_

SHEET No. *7645* OFFICE USE ONLY For Engineer House Services

DRAINAGE			BRANCH OFFICE		PLUMBING	
W.C.	Supervised by	Date	Date	Supervised by	Date	
Bth.	Examined by	Inspector	Outfall	Inspector		
Shr.			N.S. HL			
Bsn.	Chief Inspector		Drainer			
K.S.			Plumber			
T.			Boundary Trap			
Ptg.						
Dge. Int.						
Dge. Exp.						

931 006

NOTE This diagram only indicates availability of a sewer and any sewerage service shown as existing in Sydney Water's records. The existence and position of Sydney Water's sewers, stormwater channels, pipes, mains and structures should be ascertained by inspection of maps available at any of Sydney Water's Customer Centres. Position of structures, boundaries, sewers and sewerage services shown hereon are approximately only

## RESIDENTIAL PROPERTY REQUISITIONS ON TITLE

Vendor: **Allen**  
Purchaser:  
Property: 67 Binalong Avenue, Allambie Heights  
Dated: 3 November 2014

---

### Possession & Tenancies

1. Vacant possession of the property must be given on completion unless the Contract provides otherwise.
2. Is anyone in adverse possession of the property or any part of it?
3.
  - (a) What are the nature and provisions of any tenancy or occupancy?
  - (b) If they are in writing, all relevant documentation should be produced, found in order and handed over on completion with notices of attornment.
  - (c) Please specify any existing breaches.
  - (d) All rent should be paid up to or beyond the date of completion.
  - (e) Please provide details of any bond together with the Rental Bond Board's reference number.
  - (f) If any bond money is held by the Rental Bond Board, the appropriate transfer documentation duly signed should be handed over on completion.
4. Is the property affected by a protected tenancy? (A tenancy affected by Parts 2, 3, 4 or 5 of the *Landlord and Tenant (Amendment) Act 1948*.)
5. If the tenancy is subject to the *Residential Tenancies Act 1987*:
  - (a) has either the vendor or any predecessor or the tenant applied to the Residential Tenancies Tribunal for an order?
  - (b) have any orders been made by the Residential Tenancies Tribunal? If so, please provide details.

### Title

6. Subject to the Contract, on completion the vendor should be registered as proprietor in fee simple of the property free from all encumbrances.
7. On or before completion, any mortgage or caveat must be discharged or withdrawn (as the case may be) or an executed discharge or withdrawal handed over on completion.
8. When and where may the title documents be inspected?
9. Are the inclusions or fixtures subject to any charge or hiring agreement? If so, details must be given and any indebtedness discharged prior to completion or title transferred unencumbered to the vendor prior to completion.

### Adjustments

10. All outgoings referred to in clause 14.1 of the Contract must be paid up to and including the date of completion.
11. Is the vendor liable to pay land tax or is the property otherwise charged or liable to be charged with land tax? If so:
  - (a) to what year has a return been made?
  - (b) what is the taxable value of the property for land tax purposes for the current year?

### Survey & Building

12. Subject to the Contract, survey should be satisfactory and show that the whole of the property is available and that there are no encroachments by or upon the property and that all improvements comply with local government/planning legislation.
13. Is the vendor in possession of a survey report? If so, please produce a copy for inspection prior to completion. The original should be handed over on completion.
14.
  - (a) Have the provisions of the *Local Government Act*, the *Environmental Planning and*

- Assessment Act 1979* and their regulations been complied with?
- (b) Is there any matter that could justify the making of an upgrading or demolition order in respect of any building or structure?
  - (c) Has the vendor a Building Certificate which relates to all current buildings or structures? If so, it should be handed over on completion. Please provide a copy in advance.
  - (d) Has the vendor a Final Occupation Certificate issued under the *Environmental Planning and Assessment Act 1979* for all current buildings or structures? If so, it should be handed over on completion. Please provide a copy in advance.
  - (e) In respect of any residential building work carried out in the last 7 years:
    - (i) please identify the building work carried out;
    - (ii) when was the building work completed?
    - (iii) please state the builder's name and licence number;
    - (iv) please provide details of insurance under the *Home Building Act 1989*.
15. Has the vendor (or any predecessor) entered into any agreement with or granted any indemnity to the Council or any other authority concerning any development on the property?
16. If a swimming pool is included in the property:
  - (a) when did construction of the swimming pool commence?
  - (b) is the swimming pool surrounded by a barrier which complies with the requirements of the *Swimming Pools Act 1992*?
  - (c) if the swimming pool has been approved under the *Local Government Act 1993*, please provide details.
  - (d) are there any outstanding notices or orders?
17.
  - (a) To whom do the boundary fences belong?
  - (b) Are there any party walls?
  - (c) If the answer to (b) is yes, specify what rights exist in relation to each party wall and produce any agreement. The benefit of any such agreement should be assigned to the purchaser on completion.
  - (d) Is the vendor aware of any dispute regarding boundary or dividing fences or party walls?
  - (e) Has the vendor received any notice, claim or proceedings under the *Dividing Fences Act 1991* or the *Encroachment of Buildings Act 1922*?

**Affectations**

18. Is the vendor aware of any rights, licences, easements, covenants or restrictions as to use other than those disclosed in the Contract?
19. Is the vendor aware of:
  - (a) any road, drain, sewer or storm water channel which intersects or runs through the land?
  - (b) any dedication to or use by the public of any right of way or other easement over any part of the land?
  - (c) any latent defects in the property?
20. Has the vendor any notice or knowledge that the property is affected by the following:
  - (a) any resumption or acquisition or proposed resumption or acquisition?
  - (b) any notice requiring work to be done or money to be spent on the property or any footpath or road adjoining? If so, such notice must be complied with prior to completion.
  - (c) any work done or intended to be done on the property or the adjacent street which may create a charge on the property or the cost of which might be or become recoverable from the purchaser?
  - (d) any sum due to any local or public authority? If so, it must be paid prior to completion.
  - (e) any realignment or proposed realignment of any road adjoining the property?
  - (f) any contamination?

21. (a) Does the property have the benefit of water, sewerage, drainage, electricity, gas and telephone services?
- (b) If so, do any of the connections for such services pass through any adjoining land?
- (c) Do any service connections for any other property pass through the property?
22. Has any claim been made by any person to close, obstruct or limit access to or from the property or to an easement over any part of the property?

**Capacity**

23. If the Contract discloses that the vendor is a trustee, evidence should be produced to establish the trustee's power of sale.

**Requisitions & Transfer**

24. The transfer to be handed over on settlement must be either endorsed with vendor duty or marked exempt from vendor duty.
25. If the transfer or any other document to be handed over on completion is executed pursuant to a power of attorney, then at least 7 days prior to completion a copy of the registered power of attorney should be produced and found in order.
26. If the vendor has or is entitled to have possession of the title deeds the Certificate Authentication Code must be provided 7 days prior to settlement.
27. Searches, surveys, enquiries and inspection of title deeds must prove satisfactory.
28. The purchaser reserves the right to make further requisitions prior to completion.
29. Unless we are advised by you to the contrary prior to completion, it will be assumed that your replies to these requisitions remain unchanged as at completion date.

## Replies to requisitions

We refer to requisitions on title as annexed and are instructed to reply as follows:

1. Noted.
2. Not so far as vendor is aware.
3. Not applicable.
4. Not so far as vendor is aware.
5. Not applicable.
6. Noted.
7. Noted.
8. The title documents may be inspected at settlement.
9. Not so far as vendor is aware, however purchaser can make their own enquiries.
10. Noted. It is proposed to adjust these in the usual way.
11. Not so far as vendor is aware. If any section 47 certificate shows otherwise, please advise.
12. Noted.
13. The vendor is not aware or in possession of any Survey Report to their knowledge unless a survey report is referred to in this contract and/or a copy annexed to this contract. Where available, the original of same will be handed over at settlement.
14.
  - (a) Yes, so far as vendor is aware, however the purchaser is to make their own enquiries.
  - (b) Not so far as vendor is aware, however purchaser is to make their own enquiries.
  - (c) No, not as far as the Vendor is aware unless a building certificate is referred to in this contract and/or a copy annexed to this contract. Where available, the original of same will be handed over at settlement
  - (d) No, not as far as the Vendor is aware unless a final occupation certificate is referred to in this contract and/or a copy annexed to this contract. Where available, the original of same will be handed over at settlement
  - (e) Not applicable as far as vendor is aware.
15. As for the Vendor, not so far as vendor is aware, however the Vendor cannot speak for any predecessor in title. The purchaser should make its own enquiries in this regard.
16. There is a swimming pool on the property and the Vendor relies on the contract in relation to compliance with the legislation. The Vendor is not aware of any outstanding notices or orders in relation to the pool or pool fencing. The purchaser must rely on own enquiries as to the pool complying with legislation requirements, outstanding notices and any other information regarding the pool. The vendor refers to the special conditions and annexures in the contract with respect to the pool works. Where available, the originals of any certificates will be handed over at settlement.
17.
  - (a) Presumably jointly between adjoining owners.
  - (b) No.
  - (c) Not applicable
  - (d) No however purchaser should make their own enquiries
  - (e) No however purchaser to make their own enquiries.
18. No, however purchaser is to make their own enquiries.
19. No, however purchaser is to make their own enquiries.
20. No, however purchaser is to make their own enquiries.
21.
  - (a) Yes, however purchaser is to make their own enquiries in relation to the gas and telephone connections.
  - (b) The purchaser should make their own enquiries in this regard.

- (c) The vendor relies on contract and the purchaser should make their own enquiries.
22. Not so far as the vendor is aware. The purchaser should make their own enquiries.
  23. Not applicable.
  24. Not applicable.
  25. Not applicable.
  26. Not applicable.
  27. Noted, subject to contract.
  28. Not admitted.
  29. Noted.



## NSW SWIMMING POOL REGISTER

### Certificate of Registration

#### Section 30C – Swimming Pools Act 1992

<b>Pool No:</b>	<b>de04d9fd</b>
<b>Property Address:</b>	<b>67 BINALONG AVENUE ALLAMBIE HEIGHTS</b>
<b>Date of Registration:</b>	<b>03 November 2014</b>
<b>Type of Pool:</b>	<b>An outdoor pool that is not portable or inflatable</b>
<b>Description of Pool:</b>	<b>in ground</b>

The swimming pool at the above premises has been registered in accordance with Section 30B of the *Swimming Pools Act 1992*.

The issue of this certificate does not negate the need for regular maintenance of the pool.

Please remember:

- Children should be supervised by an adult at all times when using your pool
- Regular pool barrier maintenance
- Pool gates must be closed at all times
- Don't place climbable articles against your pool barrier
- Remove toys from the pool area after use

You may be required to obtain a Pool Compliance Certificate before you lease or sell your property. Contact your council for further information.

**This is NOT a Certificate of Compliance**