

Contract for the sale and purchase of land 2019 edition

TERM	MEANING OF TERM	NSW DAN:
vendor's agent	Upstate Suite 15, Level 1, 888 Pittwater Road, Dee Why NSW 2099 Email: tulo.s@upstate.com.au	Phone: 029971 9000 Ref: Tulo Sila
co-agent		
vendor	Hannel Maarit Ryan 88 Lagoon Street, Narrabeen NSW 2101	
vendor's solicitor	The Conveyancing Group Level 1, 2 Bungan Street, Mona Vale NSW 2103 Email: lauren@tcgnsw.com.au	Phone: 0401 008 396 Ref: LH:244
date for completion	42nd day after the date of this contract (clause 15)	
land (address, plan details and title reference)	8/88 Lagoon Street, Narrabeen NSW 2101 Lot 8 in Strata Plan 80458 Folio Identifier 8/SP80458	
improvements	<input checked="" type="checkbox"/> VACANT POSSESSION <input type="checkbox"/> subject to existing tenancies <input type="checkbox"/> HOUSE <input checked="" type="checkbox"/> garage <input type="checkbox"/> carport <input checked="" type="checkbox"/> home unit <input type="checkbox"/> carspace <input type="checkbox"/> storage space <input type="checkbox"/> none <input type="checkbox"/> other:	
attached copies	<input type="checkbox"/> documents in the List of Documents as marked or as numbered: <input type="checkbox"/> other documents:	

A real estate agent is permitted by legislation to fill up the items in this box in a sale of residential property.

inclusions	<input type="checkbox"/> blinds <input checked="" type="checkbox"/> built-in wardrobes <input checked="" type="checkbox"/> clothes line <input type="checkbox"/> curtains 4 potted pots	<input checked="" type="checkbox"/> dishwasher <input type="checkbox"/> fixed floor coverings <input type="checkbox"/> insect screens <input checked="" type="checkbox"/> other: Plantation shutters, outdoor jet master fire place, BBQ natural gas,	<input type="checkbox"/> light fittings <input checked="" type="checkbox"/> range hood <input type="checkbox"/> solar panels	<input checked="" type="checkbox"/> stove <input type="checkbox"/> pool equipment <input checked="" type="checkbox"/> TV antenna
exclusions				
purchaser				
purchaser's solicitor				
price	\$			
deposit	\$	(10% of the price, unless otherwise stated)		
balance	\$			
contract date	(if not stated, the date this contract was made)			

buyer's agent

vendor

GST AMOUNT (optional)
 The price includes
 GST of: \$

witness

purchaser

☐ JOINT TENANTS

☐ tenants in common

☐ in unequal shares

witness

Choices

Vendor agrees to accept a **deposit-bond** (clause 3)

☐ NO ☐ yes

Nominated Electronic Lodgement Network (ELN) (clause 30):

Electronic transaction (clause 30)

☐ no ☒ YES

(if no, vendor must provide further details, such as the proposed applicable waiver, in the space below, or *serve within 14 days* of the contract date):

Tax information (the parties promise this is correct as far as each party is aware)

Land tax is adjustable

☒ NO ☐ yes

GST: Taxable supply

☒ NO ☐ yes in full ☐ yes to an extent

Margin scheme will be used in making the taxable supply

☒ NO ☐ yes

This sale is not a taxable supply because (one or more of the following may apply) the sale is:

- ☐ not made in the course or furtherance of an enterprise that the vendor carries on section 9-5(b))
- ☐ by a vendor who is neither registered nor required to be registered for GST (section 9-5(d))
- ☐ GST-free because the sale is the supply of a going concern under section 38-325
- ☐ GST-free because the sale is subdivided farm land or farm land supplied for farming under Subdivision 38-O
- ☒ input taxed because the sale is of eligible residential premises (sections 40-65, 40-75(2) and 195-1)

Purchaser must make an *GSTRW payment* (residential withholding payment)

☐ NO ☐ yes (if yes, vendor must provide further details)

If the further details below are not fully completed at the contract date, the vendor must provide all these details in a separate notice *within 14 days* of the contract date.

GSTRW payment (residential withholding payment) – further details

Frequently the supplier will be the vendor. However, sometimes further information will be required as to which entity is liable for GST, for example, if the supplier is a partnership, a trust, part of a GST group or a participant in a GST joint venture.

Supplier's name:

Supplier's ABN:

Supplier's GST branch number (if applicable):

Supplier's business address:

Supplier's email address:

Supplier's phone number:

Supplier's proportion of *GSTRW payment*: \$

If more than one supplier, provide the above details for each supplier.

Amount purchaser must pay – price multiplied by the *GSTRW* rate (residential withholding rate): \$

Amount must be paid: ☐ AT COMPLETION ☐ at another time (specify):

Is any of the consideration not expressed as an amount in money? ☐ NO ☐ yes

If "yes", the GST inclusive market value of the non-monetary consideration: \$

Other details (including those required by regulation or the ATO forms):

List of Documents

General	Strata or community title (clause 23 of the contract)
<input checked="" type="checkbox"/> 1 property certificate for the land <input type="checkbox"/> 2 plan of the land <input type="checkbox"/> 3 unregistered plan of the land <input type="checkbox"/> 4 plan of land to be subdivided <input type="checkbox"/> 5 document that is to be lodged with a relevant plan <input checked="" type="checkbox"/> 6 section 10.7(2) planning certificate under Environmental Planning and Assessment Act 1979 <input type="checkbox"/> 7 additional information included in that certificate under section 10.7(5) <input checked="" type="checkbox"/> 8 sewerage infrastructure location diagram (service location diagram) <input checked="" type="checkbox"/> 9 sewer lines location diagram (sewerage service diagram) <input type="checkbox"/> 10 document that created or may have created an easement, profit à prendre, restriction on use or positive covenant disclosed in this contract <input type="checkbox"/> 11 <i>planning agreement</i> <input type="checkbox"/> 12 section 88G certificate (positive covenant) <input type="checkbox"/> 13 survey report <input type="checkbox"/> 14 building information certificate or building certificate given under <i>legislation</i> <input type="checkbox"/> 15 lease (with every relevant memorandum or variation) <input type="checkbox"/> 16 other document relevant to tenancies <input type="checkbox"/> 17 licence benefiting the land <input type="checkbox"/> 18 old system document <input type="checkbox"/> 19 Crown purchase statement of account <input type="checkbox"/> 20 building management statement <input type="checkbox"/> 21 form of requisitions <input type="checkbox"/> 22 <i>clearance certificate</i> <input type="checkbox"/> 23 land tax certificate	<input checked="" type="checkbox"/> 32 property certificate for strata common property <input type="checkbox"/> 33 plan creating strata common property <input checked="" type="checkbox"/> 34 strata by-laws <input type="checkbox"/> 35 strata development contract or statement <input type="checkbox"/> 36 strata management statement <input type="checkbox"/> 37 strata renewal proposal <input type="checkbox"/> 38 strata renewal plan <input type="checkbox"/> 39 leasehold strata - lease of lot and common property <input type="checkbox"/> 40 property certificate for neighbourhood property <input type="checkbox"/> 41 plan creating neighbourhood property <input type="checkbox"/> 42 neighbourhood development contract <input type="checkbox"/> 43 neighbourhood management statement <input type="checkbox"/> 44 property certificate for precinct property <input type="checkbox"/> 45 plan creating precinct property <input type="checkbox"/> 46 precinct development contract <input type="checkbox"/> 47 precinct management statement <input type="checkbox"/> 48 property certificate for community property <input type="checkbox"/> 49 plan creating community property <input type="checkbox"/> 50 community development contract <input type="checkbox"/> 51 community management statement <input type="checkbox"/> 52 document disclosing a change of by-laws <input type="checkbox"/> 53 document disclosing a change in a development or management contract or statement <input type="checkbox"/> 54 document disclosing a change in boundaries <input type="checkbox"/> 55 information certificate under Strata Schemes Management Act 2015 <input type="checkbox"/> 56 information certificate under Community Land Management Act 1989 <input type="checkbox"/> 57 disclosure statement - off-the-plan contract <input type="checkbox"/> 58 other document relevant to off-the-plan contract
Home Building Act 1989 <input type="checkbox"/> 24 insurance certificate <input type="checkbox"/> 25 brochure or warning <input type="checkbox"/> 26 evidence of alternative indemnity cover Swimming Pools Act 1992 <input type="checkbox"/> 27 certificate of compliance <input type="checkbox"/> 28 evidence of registration <input type="checkbox"/> 29 relevant occupation certificate <input type="checkbox"/> 30 certificate of non-compliance <input type="checkbox"/> 31 detailed reasons of non-compliance	Other <input type="checkbox"/> 59

HOLDER OF STRATA OR COMMUNITY TITLE RECORDS – Name, address, email address and telephone number

IMPORTANT NOTICE TO VENDORS AND PURCHASERS

Before signing this contract you should ensure that you understand your rights and obligations, some of which are not written in this contract but are implied by law.

WARNING—SMOKE ALARMS

The owners of certain types of buildings and strata lots must have smoke alarms (or in certain cases heat alarms) installed in the building or lot in accordance with regulations under the *Environmental Planning and Assessment Act 1979*. It is an offence not to comply. It is also an offence to remove or interfere with a smoke alarm or heat alarm. Penalties apply.

WARNING—LOOSE-FILL ASBESTOS INSULATION

Before purchasing land that includes any residential premises (within the meaning of Division 1A of Part 8 of the *Home Building Act 1989*) built before 1985, a purchaser is strongly advised to consider the possibility that the premises may contain loose-fill asbestos insulation (within the meaning of Division 1A of Part 8 of the *Home Building Act 1989*). In particular, a purchaser should:

- (a) search the Register required to be maintained under Division 1A of Part 8 of the *Home Building Act 1989*, and
- (b) ask the relevant local council whether it holds any records showing that the residential premises contain loose-fill asbestos insulation.

For further information about loose-fill asbestos insulation (including areas in which residential premises have been identified as containing loose-fill asbestos insulation), contact NSW Fair Trading.

COOLING OFF PERIOD (PURCHASER'S RIGHTS)

1. This is the statement required by section 66X of the *Conveyancing Act 1919* and applies to a contract for the sale of residential property.
2. **EXCEPT** in the circumstances listed in paragraph 3, the purchaser may rescind the contract at any time before 5 pm on—
 - (a) the tenth business day after the day on which the contract was made—in the case of an off the plan contract, or
 - (b) the fifth business day after the day on which the contract was made—in any other case.
3. There is **NO COOLING OFF PERIOD**:
 - (a) if, at or before the time the contract is made, the purchaser gives to the vendor (or the vendor's solicitor or agent) a certificate that complies with section 66W of the Act, or
 - (b) if the property is sold by public auction, or
 - (c) if the contract is made on the same day as the property was offered for sale by public auction but passed in, or
 - (d) if the contract is made in consequence of the exercise of an option to purchase the property, other than an option that is void under section 66ZG of the Act.
4. A purchaser exercising the right to cool off by rescinding the contract will forfeit to the vendor 0.25% of the purchase price of the property. The vendor is entitled to recover the amount forfeited from any amount paid by the purchaser as a deposit under the contract and the purchaser is entitled to a refund of any balance.

DISPUTES

If you get into a dispute with the other party, the Law Society and Real Estate Institute encourage you to use informal procedures such as negotiation, independent expert appraisal, the Law Society Conveyancing Dispute Resolution Scheme or mediation (for example mediation under the Law Society Mediation Program).

AUCTIONS

Regulations made under the Property, Stock and Business Agents Act 2002 prescribe a number of conditions applying to sales by auction.

WARNINGS

1. Various Acts of Parliament and other matters can affect the rights of the parties to this contract. Some important matters are actions, claims, decisions, licences, notices, orders, proposals or rights of way involving:

APA Group Australian Taxation Office Council County Council Department of Planning, Industry and Environment Department of Primary Industries Electricity and gas Land & Housing Corporation Local Land Services	NSW Department of Education NSW Fair Trading Owner of adjoining land Privacy Public Works Advisory Subsidence Advisory NSW Telecommunications Transport for NSW Water, sewerage or drainage authority
---	--

If you think that any of these matters affects the property, tell your solicitor.
2. A lease may be affected by the Agricultural Tenancies Act 1990, the Residential Tenancies Act 2010 or the Retail Leases Act 1994.
3. If any purchase money is owing to the Crown, it will become payable before obtaining consent, or if no consent is needed, when the transfer is registered.
4. If a consent to transfer is required under legislation, see clause 27 as to the obligations of the parties.
5. The vendor should continue the vendor's insurance until completion. If the vendor wants to give the purchaser possession before completion, the vendor should first ask the insurer to confirm this will not affect the insurance.
6. The purchaser will usually have to pay transfer duty (and sometimes surcharge purchaser duty) on this contract. If duty is not paid on time, a purchaser may incur penalties.
7. If the purchaser agrees to the release of deposit, the purchaser's right to recover the deposit may stand behind the rights of others (for example the vendor's mortgagee).
8. The purchaser should arrange insurance as appropriate.
9. Some transactions involving personal property may be affected by the Personal Property Securities Act 2009.
10. A purchaser should be satisfied that finance will be available at the time of completing the purchase.
11. Where the market value of the property is at or above a legislated amount, the purchaser may have to comply with a foreign resident capital gains withholding payment obligation (even if the vendor is not a foreign resident). If so, this will affect the amount available to the vendor on completion.
12. Purchasers of some residential properties may have to withhold part of the purchase price to be credited towards the GST liability of the vendor. If so, this will also affect the amount available to the vendor. More information is available from the ATO.

The vendor sells and the purchaser buys the *property* for the price under these provisions instead of Schedule 3 Conveyancing Act 1919, subject to any *legislation* that cannot be excluded.

1 Definitions (a term in *italics* is a defined term)

In this contract, these terms (in any form) mean –

<i>adjustment date</i>	the earlier of the giving of possession to the purchaser or completion;
<i>bank</i>	the Reserve Bank of Australia or an authorised deposit-taking institution which is a bank, a building society or a credit union;
<i>business day</i>	any day except a bank or public holiday throughout NSW or a Saturday or Sunday;
<i>cheque</i>	a cheque that is not postdated or stale;
<i>clearance certificate</i>	a certificate within the meaning of s14-220 of Schedule 1 to the <i>TA Act</i> , that covers one or more days falling within the period from and including the contract date to completion;
<i>deposit-bond</i>	a deposit bond or guarantee from an issuer, with an expiry date and for an amount each approved by the vendor;
<i>depositholder</i>	vendor's agent (or if no vendor's agent is named in this contract, the vendor's <i>solicitor</i> , or if no vendor's <i>solicitor</i> is named in this contract, the buyer's agent);
<i>document of title</i>	document relevant to the title or the passing of title;
<i>FRCGW percentage</i>	the percentage mentioned in s14-200(3)(a) of Schedule 1 to the <i>TA Act</i> (12.5% as at 1 July 2017);
<i>FRCGW remittance</i>	a remittance which the purchaser must make under s14-200 of Schedule 1 to the <i>TA Act</i> , being the lesser of the <i>FRCGW percentage</i> of the price (inclusive of GST, if any) and the amount specified in a <i>variation served by a party</i> ;
<i>GST Act</i>	A New Tax System (Goods and Services Tax) Act 1999;
<i>GST rate</i>	the rate mentioned in s4 of A New Tax System (Goods and Services Tax Imposition - General) Act 1999 (10% as at 1 July 2000);
<i>GSTRW payment</i>	a payment which the purchaser must make under s14-250 of Schedule 1 to the <i>TA Act</i> (the price multiplied by the <i>GSTRW rate</i>);
<i>GSTRW rate</i>	the rate determined under ss14-250(6), (8) or (9) of Schedule 1 to the <i>TA Act</i> (as at 1 July 2018, usually 7% of the price if the margin scheme applies, 1/11 th if not);
<i>legislation</i>	an Act or a by-law, ordinance, regulation or rule made under an Act;
<i>normally</i>	subject to any other provision of this contract;
<i>party</i>	each of the vendor and the purchaser;
<i>property</i>	the land, the improvements, all fixtures and the inclusions, but not the exclusions;
<i>planning agreement</i>	a valid voluntary agreement within the meaning of s7.4 of the Environmental Planning and Assessment Act 1979 entered into in relation to the <i>property</i> ;
<i>requisition</i>	an objection, question or requisition (but the term does not include a claim);
<i>rescind</i>	rescind this contract from the beginning;
<i>serve</i>	serve in writing on the other <i>party</i> ;
<i>settlement cheque</i>	an unendorsed <i>cheque</i> made payable to the person to be paid and – <ul style="list-style-type: none"> • issued by a <i>bank</i> and drawn on itself; or • if authorised in writing by the vendor or the vendor's <i>solicitor</i>, some other <i>cheque</i>;
<i>solicitor</i>	in relation to a <i>party</i> , the <i>party's</i> solicitor or licensed conveyancer named in this contract or in a notice <i>served by the party</i> ;
<i>TA Act</i>	Taxation Administration Act 1953;
<i>terminate</i>	terminate this contract for breach;
<i>variation</i>	a variation made under s14-235 of Schedule 1 to the <i>TA Act</i> ;
<i>within</i>	in relation to a period, at any time before or during the period; and
<i>work order</i>	a valid direction, notice or order that requires work to be done or money to be spent on or in relation to the <i>property</i> or any adjoining footpath or road (but the term does not include a notice under s22E of the Swimming Pools Act 1992 or clause 22 of the Swimming Pools Regulation 2018).

2 Deposit and other payments before completion

- 2.1 The purchaser must pay the deposit to the *depositholder* as stakeholder.
- 2.2 *Normally*, the purchaser must pay the deposit on the making of this contract, and this time is essential.
- 2.3 If this contract requires the purchaser to pay any of the deposit by a later time, that time is also essential.
- 2.4 The purchaser can pay any of the deposit by giving cash (up to \$2,000) or by unconditionally giving a *cheque* to the *depositholder* or to the vendor, vendor's agent or vendor's *solicitor* for sending to the *depositholder* or by payment by electronic funds transfer to the *depositholder*.
- 2.5 If any of the deposit is not paid on time or a *cheque* for any of the deposit is not honoured on presentation, the vendor can *terminate*. This right to *terminate* is lost as soon as the deposit is paid in full.
- 2.6 If the vendor accepts a bond or guarantee for the deposit, clauses 2.1 to 2.5 do not apply.

BREACH OF COPYRIGHT MAY RESULT IN LEGAL ACTION

- 2.7 If the vendor accepts a bond or guarantee for part of the deposit, clauses 2.1 to 2.5 apply only to the balance.
- 2.8 If any of the deposit or of the balance of the price is paid before completion to the vendor or as the vendor directs, it is a charge on the land in favour of the purchaser until *termination* by the vendor or completion, subject to any existing right.
- 2.9 If each *party* tells the *depositholder* that the deposit is to be invested, the *depositholder* is to invest the deposit (at the risk of the *party* who becomes entitled to it) with a *bank*, in an interest-bearing account in NSW, payable at call, with interest to be reinvested, and pay the interest to the *parties* equally, after deduction of all proper government taxes and financial institution charges and other charges.

3 Deposit-bond

- 3.1 This clause applies only if this contract says the vendor has agreed to accept a *deposit-bond* for the deposit (or part of it).
- 3.2 The purchaser must provide the original *deposit-bond* to the vendor's *solicitor* (or if no *solicitor* the *depositholder*) at or before the making of this contract and this time is essential.
- 3.3 If the *deposit-bond* has an expiry date and completion does not occur by the date which is 14 days before the expiry date, the purchaser must *serve* a replacement *deposit-bond* at least 7 days before the expiry date. The time for service is essential.
- 3.4 The vendor must approve a replacement *deposit-bond* if –
- 3.4.1 it is from the same issuer and for the same amount as the earlier *deposit-bond*; and
 - 3.4.2 it has an expiry date at least three months after its date of issue.
- 3.5 A breach of clauses 3.2 or 3.3 entitles the vendor to *terminate*. The right to *terminate* is lost as soon as –
- 3.5.1 the purchaser *serves* a replacement *deposit-bond*; or
 - 3.5.2 the deposit is paid in full under clause 2.
- 3.6 Clauses 3.3 and 3.4 can operate more than once.
- 3.7 If the purchaser *serves* a replacement *deposit-bond*, the vendor must *serve* the earlier *deposit-bond*.
- 3.8 The amount of any *deposit-bond* does not form part of the price for the purposes of clause 16.7.
- 3.9 The vendor must give the purchaser the *deposit-bond* –
- 3.9.1 on completion; or
 - 3.9.2 if this contract is *rescinded*.
- 3.10 If this contract is *terminated* by the vendor –
- 3.10.1 *normally*, the vendor can immediately demand payment from the issuer of the *deposit-bond*; or
 - 3.10.2 if the purchaser *serves* prior to *termination* a notice disputing the vendor's right to *terminate*, the vendor must forward the *deposit-bond* (or its proceeds if called up) to the *depositholder* as stakeholder.
- 3.11 If this contract is *terminated* by the purchaser –
- 3.11.1 *normally*, the vendor must give the purchaser the *deposit-bond*; or
 - 3.11.2 if the vendor *serves* prior to *termination* a notice disputing the purchaser's right to *terminate*, the vendor must forward the *deposit-bond* (or its proceeds if called up) to the *depositholder* as stakeholder.

4 Transfer

- 4.1 *Normally*, the purchaser must *serve* at least 14 days before the date for completion –
- 4.1.1 the form of transfer; and
 - 4.1.2 particulars required to register any mortgage or other dealing to be lodged with the transfer by the purchaser or the purchaser's mortgagee.
- 4.2 If any information needed for the form of transfer is not disclosed in this contract, the vendor must *serve* it.
- 4.3 If the purchaser *serves* a form of transfer and the transferee is not the purchaser, the purchaser must give the vendor a direction signed by the purchaser personally for this form of transfer.
- 4.4 The vendor can require the purchaser to include a form of covenant or easement in the transfer only if this contract contains the wording of the proposed covenant or easement, and a description of the land benefited.

5 Requisitions

- 5.1 If a form of *requisitions* is attached to this contract, the purchaser is taken to have made those *requisitions*.
- 5.2 If the purchaser is or becomes entitled to make any other *requisition*, the purchaser can make it only by *serving* it –
- 5.2.1 if it arises out of this contract or it is a general question about the *property* or title - *within* 21 days after the contract date;
 - 5.2.2 if it arises out of anything *served* by the vendor - *within* 21 days after the later of the contract date and that *service*; and
 - 5.2.3 in any other case - *within* a reasonable time.

6 Error or misdescription

- 6.1 *Normally*, the purchaser can (but only before completion) claim compensation for an error or misdescription in this contract (as to the *property*, the title or anything else and whether substantial or not).
- 6.2 This clause applies even if the purchaser did not take notice of or rely on anything in this contract containing or giving rise to the error or misdescription.
- 6.3 However, this clause does not apply to the extent the purchaser knows the true position.

7 Claims by purchaser

Normally, the purchaser can make a claim (including a claim under clause 6) before completion only by *serving* it with a statement of the amount claimed, and if the purchaser makes one or more claims before completion –

- 7.1 the vendor can *rescind* if in the case of claims that are not claims for delay –
 - 7.1.1 the total amount claimed exceeds 5% of the price;
 - 7.1.2 the vendor *serves* notice of intention to *rescind*; and
 - 7.1.3 the purchaser does not *serve* notice waiving the claims *within* 14 days after that *service*; and
- 7.2 if the vendor does not *rescind*, the *parties* must complete and if this contract is completed –
 - 7.2.1 the lesser of the total amount claimed and 10% of the price must be paid out of the price to and held by the *depositholder* until the claims are finalised or lapse;
 - 7.2.2 the amount held is to be invested in accordance with clause 2.9;
 - 7.2.3 the claims must be finalised by an arbitrator appointed by the *parties* or, if an appointment is not made *within* 1 month of completion, by an arbitrator appointed by the President of the Law Society at the request of a *party* (in the latter case the *parties* are bound by the terms of the Conveyancing Arbitration Rules approved by the Law Society as at the date of the appointment);
 - 7.2.4 the purchaser is not entitled, in respect of the claims, to more than the total amount claimed and the costs of the purchaser;
 - 7.2.5 net interest on the amount held must be paid to the *parties* in the same proportion as the amount held is paid; and
 - 7.2.6 if the *parties* do not appoint an arbitrator and neither *party* requests the President to appoint an arbitrator *within* 3 months after completion, the claims lapse and the amount belongs to the vendor.

8 Vendor's rights and obligations

- 8.1 The vendor can *rescind* if –
 - 8.1.1 the vendor is, on reasonable grounds, unable or unwilling to comply with a *requisition*;
 - 8.1.2 the vendor *serves* a notice of intention to *rescind* that specifies the *requisition* and those grounds; and
 - 8.1.3 the purchaser does not *serve* a notice waiving the *requisition within* 14 days after that *service*.
- 8.2 If the vendor does not comply with this contract (or a notice under or relating to it) in an essential respect, the purchaser can *terminate* by *serving* a notice. After the *termination* –
 - 8.2.1 the purchaser can recover the deposit and any other money paid by the purchaser under this contract;
 - 8.2.2 the purchaser can sue the vendor to recover damages for breach of contract; and
 - 8.2.3 if the purchaser has been in possession a *party* can claim for a reasonable adjustment.

9 Purchaser's default

If the purchaser does not comply with this contract (or a notice under or relating to it) in an essential respect, the vendor can *terminate* by *serving* a notice. After the *termination* the vendor can –

- 9.1 keep or recover the deposit (to a maximum of 10% of the price);
- 9.2 hold any other money paid by the purchaser under this contract as security for anything recoverable under this clause –
 - 9.2.1 for 12 months after the *termination*; or
 - 9.2.2 if the vendor commences proceedings under this clause *within* 12 months, until those proceedings are concluded; and
- 9.3 sue the purchaser either –
 - 9.3.1 where the vendor has resold the *property* under a contract made *within* 12 months after the *termination*, to recover –
 - the deficiency on resale (with credit for any of the deposit kept or recovered and after allowance for any capital gains tax or goods and services tax payable on anything recovered under this clause); and
 - the reasonable costs and expenses arising out of the purchaser's non-compliance with this contract or the notice and of resale and any attempted resale; or
 - 9.3.2 to recover damages for breach of contract.

10 Restrictions on rights of purchaser

- 10.1 The purchaser cannot make a claim or *requisition* or *rescind* or *terminate* in respect of –
 - 10.1.1 the ownership or location of any fence as defined in the Dividing Fences Act 1991;
 - 10.1.2 a service for the *property* being a joint service or passing through another property, or any service for another property passing through the *property* ('service' includes air, communication, drainage, electricity, garbage, gas, oil, radio, sewerage, telephone, television or water service);
 - 10.1.3 a wall being or not being a party wall in any sense of that term or the *property* being affected by an easement for support or not having the benefit of an easement for support;
 - 10.1.4 any change in the *property* due to fair wear and tear before completion;
 - 10.1.5 a promise, representation or statement about this contract, the *property* or the title, not set out or referred to in this contract;
 - 10.1.6 a condition, exception, reservation or restriction in a Crown grant;

- 10.1.7 the existence of any authority or licence to explore or prospect for gas, minerals or petroleum;
- 10.1.8 any easement or restriction on use the substance of either of which is disclosed in this contract or any non-compliance with the easement or restriction on use; or
- 10.1.9 anything the substance of which is disclosed in this contract (except a caveat, charge, mortgage, priority notice or writ).

- 10.2 The purchaser cannot *rescind* or *terminate* only because of a defect in title to or quality of the inclusions.
- 10.3 *Normally*, the purchaser cannot make a claim or *requisition* or *rescind* or *terminate* or require the vendor to change the nature of the title disclosed in this contract (for example, to remove a caution evidencing qualified title, or to lodge a plan of survey as regards limited title).

11 Compliance with work orders

- 11.1 *Normally*, the vendor must by completion comply with a *work order* made on or before the contract date and if this contract is completed the purchaser must comply with any other *work order*.
- 11.2 If the purchaser complies with a *work order*, and this contract is *rescinded* or *terminated*, the vendor must pay the expense of compliance to the purchaser.

12 Certificates and inspections

- The vendor must do everything reasonable to enable the purchaser, subject to the rights of any tenant –
- 12.1 to have the *property* inspected to obtain any certificate or report reasonably required;
- 12.2 to apply (if necessary in the name of the vendor) for –
 - 12.2.1 any certificate that can be given in respect of the *property* under *legislation*; or
 - 12.2.2 a copy of any approval, certificate, consent, direction, notice or order in respect of the *property* given under *legislation*, even if given after the contract date; and
- 12.3 to make 1 inspection of the *property* in the 3 days before a time appointed for completion.

13 Goods and services tax (GST)

- 13.1 Terms used in this clause which are not defined elsewhere in this contract and have a defined meaning in the *GST Act* have the same meaning in this clause.
- 13.2 *Normally*, if a *party* must pay the price or any other amount to the other *party* under this contract, GST is not to be added to the price or amount.
- 13.3 If under this contract a *party* must make an adjustment or payment for an expense of another party or pay an expense payable by or to a third party (for example, under clauses 14 or 20.7) –
 - 13.3.1 the *party* must adjust or pay on completion any GST added to or included in the expense; but
 - 13.3.2 the amount of the expense must be reduced to the extent the party receiving the adjustment or payment (or the representative member of a GST group of which that party is a member) is entitled to an input tax credit for the expense; and
 - 13.3.3 if the adjustment or payment under this contract is consideration for a taxable supply, an amount for GST must be added at the *GST rate*.
- 13.4 If this contract says this sale is the supply of a going concern –
 - 13.4.1 the *parties* agree the supply of the *property* is a supply of a going concern;
 - 13.4.2 the vendor must, between the contract date and completion, carry on the enterprise conducted on the land in a proper and business-like way;
 - 13.4.3 if the purchaser is not registered by the date for completion, the *parties* must complete and the purchaser must pay on completion, in addition to the price, an amount being the price multiplied by the *GST rate* ("the retention sum"). The retention sum is to be held by the *depositholder* and dealt with as follows –
 - if *within* 3 months of completion the purchaser serves a letter from the Australian Taxation Office stating the purchaser is registered with a date of effect of registration on or before completion, the *depositholder* is to pay the retention sum to the purchaser; but
 - if the purchaser does not serve that letter *within* 3 months of completion, the *depositholder* is to pay the retention sum to the vendor; and
 - 13.4.4 if the vendor, despite clause 13.4.1, serves a letter from the Australian Taxation Office stating the vendor has to pay GST on the supply, the purchaser must pay to the vendor on demand the amount of GST assessed.
- 13.5 *Normally*, the vendor promises the margin scheme will not apply to the supply of the *property*.
- 13.6 If this contract says the margin scheme is to apply in making the taxable supply, the *parties* agree that the margin scheme is to apply to the sale of the *property*.
- 13.7 If this contract says the sale is not a taxable supply –
 - 13.7.1 the purchaser promises that the *property* will not be used and represents that the purchaser does not intend the *property* (or any part of the *property*) to be used in a way that could make the sale a taxable supply to any extent; and
 - 13.7.2 the purchaser must pay the vendor on completion in addition to the price an amount calculated by multiplying the price by the *GST rate* if this sale is a taxable supply to any extent because of –
 - a breach of clause 13.7.1; or
 - something else known to the purchaser but not the vendor.
- 13.8 If this contract says this sale is a taxable supply in full and does not say the margin scheme applies to the *property*, the vendor must pay the purchaser on completion an amount of one-eleventh of the price if –

- 13.8.1 this sale is not a taxable supply in full; or
- 13.8.2 the margin scheme applies to the *property* (or any part of the *property*).
- 13.9 If this contract says this sale is a taxable supply to an extent –
- 13.9.1 clause 13.7.1 does not apply to any part of the *property* which is identified as being a taxable supply; and
- 13.9.2 the payments mentioned in clauses 13.7 and 13.8 are to be recalculated by multiplying the relevant payment by the proportion of the price which represents the value of that part of the *property* to which the clause applies (the proportion to be expressed as a number between 0 and 1). Any evidence of value must be obtained at the expense of the vendor.
- 13.10 *Normally*, on completion the vendor must give the recipient of the supply a tax invoice for any taxable supply by the vendor by or under this contract.
- 13.11 The vendor does not have to give the purchaser a tax invoice if the margin scheme applies to a taxable supply.
- 13.12 If the vendor is liable for GST on rents or profits due to issuing an invoice or receiving consideration before completion, any adjustment of those amounts must exclude an amount equal to the vendor's GST liability.
- 13.13 If the purchaser must make a *GSTRW payment* the purchaser must –
- 13.13.1 at least 5 days before the date for completion, *serve* evidence of submission of a *GSTRW payment* notification form to the Australian Taxation Office by the purchaser or, if a direction under clause 4.3 has been *served*, by the transferee named in the transfer *served* with that direction;
- 13.13.2 produce on completion a *settlement cheque* for the *GSTRW payment* payable to the Deputy Commissioner of Taxation;
- 13.13.3 forward the *settlement cheque* to the payee immediately after completion; and
- 13.13.4 *serve* evidence of receipt of payment of the *GSTRW payment* and a copy of the settlement date confirmation form submitted to the Australian Taxation Office.

14 Adjustments

- 14.1 *Normally*, the vendor is entitled to the rents and profits and will be liable for all rates, water, sewerage and drainage service and usage charges, land tax, levies and all other periodic outgoings up to and including the *adjustment date* after which the purchaser will be entitled and liable.
- 14.2 The *parties* must make any necessary adjustment on completion.
- 14.3 If an amount that is adjustable under this contract has been reduced under *legislation*, the *parties* must on completion adjust the reduced amount.
- 14.4 The *parties* must not adjust surcharge land tax (as defined in the Land Tax Act 1956) but must adjust any other land tax for the year current at the *adjustment date* –
- 14.4.1 only if land tax has been paid or is payable for the year (whether by the vendor or by a predecessor in title) and this contract says that land tax is adjustable;
- 14.4.2 by adjusting the amount that would have been payable if at the start of the year –
- the person who owned the land owned no other land;
 - the land was not subject to a special trust or owned by a non-concessional company; and
 - if the land (or part of it) had no separate taxable value, by calculating its separate taxable value on a proportional area basis.
- 14.5 If any other amount that is adjustable under this contract relates partly to the land and partly to other land, the *parties* must adjust it on a proportional area basis.
- 14.6 *Normally*, the vendor can direct the purchaser to produce a *settlement cheque* on completion to pay an amount adjustable under this contract and if so –
- 14.6.1 the amount is to be treated as if it were paid; and
- 14.6.2 the *cheque* must be forwarded to the payee immediately after completion (by the purchaser if the *cheque* relates only to the *property* or by the vendor in any other case).
- 14.7 If on completion the last bill for a water, sewerage or drainage usage charge is for a period ending before the *adjustment date*, the vendor is liable for an amount calculated by dividing the bill by the number of days in the period then multiplying by the number of unbilled days up to and including the *adjustment date*.
- 14.8 The vendor is liable for any amount recoverable for work started on or before the contract date on the *property* or any adjoining footpath or road.

15 Date for completion

The *parties* must complete by the date for completion and, if they do not, a *party* can *serve* a notice to complete if that *party* is otherwise entitled to do so.

16 Completion

• Vendor

- 16.1 On completion the vendor must give the purchaser any *document of title* that relates only to the *property*.
- 16.2 If on completion the vendor has possession or control of a *document of title* that relates also to other property, the vendor must produce it as and where necessary.
- 16.3 *Normally*, on completion the vendor must cause the legal title to the *property* (being an estate in fee simple) to pass to the purchaser free of any mortgage or other interest, subject to any necessary registration.
- 16.4 The legal title to the *property* does not pass before completion.

- 16.5 If the vendor gives the purchaser a document (other than the transfer) that needs to be lodged for registration, the vendor must pay the lodgment fee to the purchaser.
- 16.6 If a *party serves* a land tax certificate showing a charge on any of the land, by completion the vendor must do all things and pay all money required so that the charge is no longer effective against the land.
- **Purchaser**
- 16.7 On completion the purchaser must pay to the vendor, by cash (up to \$2,000) or *settlement cheque* –
- 16.7.1 the price less any:
- deposit paid;
 - *FRCGW remittance* payable;
 - *GSTRW payment*; and
 - amount payable by the vendor to the purchaser under this contract; and
- 16.7.2 any other amount payable by the purchaser under this contract.
- 16.8 If the vendor requires more than 5 *settlement cheques*, the vendor must pay \$10 for each extra *cheque*.
- 16.9 If any of the deposit is not covered by a bond or guarantee, on completion the purchaser must give the vendor an order signed by the purchaser authorising the *depositholder* to account to the vendor for the deposit.
- 16.10 On completion the deposit belongs to the vendor.
- **Place for completion**
- 16.11 *Normally*, the *parties* must complete at the completion address, which is –
- 16.11.1 if a special completion address is stated in this contract - that address; or
- 16.11.2 if none is stated, but a first mortgagee is disclosed in this contract and the mortgagee would usually discharge the mortgage at a particular place - that place; or
- 16.11.3 in any other case - the vendor's *solicitor's* address stated in this contract.
- 16.12 The vendor by reasonable notice can require completion at another place, if it is in NSW, but the vendor must pay the purchaser's additional expenses, including any agency or mortgagee fee.
- 16.13 If the purchaser requests completion at a place that is not the completion address, and the vendor agrees, the purchaser must pay the vendor's additional expenses, including any agency or mortgagee fee.
- 17 Possession**
- 17.1 *Normally*, the vendor must give the purchaser vacant possession of the *property* on completion.
- 17.2 The vendor does not have to give vacant possession if –
- 17.2.1 this contract says that the sale is subject to existing tenancies; and
- 17.2.2 the contract discloses the provisions of the tenancy (for example, by attaching a copy of the lease and any relevant memorandum or variation).
- 17.3 *Normally*, the purchaser can claim compensation (before or after completion) or *rescind* if any of the land is affected by a protected tenancy (a tenancy affected by Schedule 2, Part 7 of the Residential Tenancies Act 2010).
- 18 Possession before completion**
- 18.1 This clause applies only if the vendor gives the purchaser possession of the *property* before completion.
- 18.2 The purchaser must not before completion –
- 18.2.1 let or part with possession of any of the *property*;
- 18.2.2 make any change or structural alteration or addition to the *property*; or
- 18.2.3 contravene any agreement between the *parties* or any direction, document, *legislation*, notice or order affecting the *property*.
- 18.3 The purchaser must until completion –
- 18.3.1 keep the *property* in good condition and repair having regard to its condition at the giving of possession; and
- 18.3.2 allow the vendor or the vendor's authorised representative to enter and inspect it at all reasonable times.
- 18.4 The risk as to damage to the *property* passes to the purchaser immediately after the purchaser enters into possession.
- 18.5 If the purchaser does not comply with this clause, then without affecting any other right of the vendor –
- 18.5.1 the vendor can before completion, without notice, remedy the non-compliance; and
- 18.5.2 if the vendor pays the expense of doing this, the purchaser must pay it to the vendor with interest at the rate prescribed under s101 Civil Procedure Act 2005.
- 18.6 If this contract is *rescinded* or *terminated* the purchaser must immediately vacate the *property*.
- 18.7 If the *parties* or their *solicitors* on their behalf do not agree in writing to a fee or rent, none is payable.
- 19 Rescission of contract**
- 19.1 If this contract expressly gives a *party* a right to *rescind*, the *party* can exercise the right –
- 19.1.1 only by *serving* a notice before completion; and
- 19.1.2 in spite of any making of a claim or *requisition*, any attempt to satisfy a claim or *requisition*, any arbitration, litigation, mediation or negotiation or any giving or taking of possession.
- 19.2 *Normally*, if a *party* exercises a right to *rescind* expressly given by this contract or any *legislation* –
- 19.2.1 the deposit and any other money paid by the purchaser under this contract must be refunded;
- 19.2.2 a *party* can claim for a reasonable adjustment if the purchaser has been in possession;
- 19.2.3 a *party* can claim for damages, costs or expenses arising out of a breach of this contract; and
- 19.2.4 a *party* will not otherwise be liable to pay the other *party* any damages, costs or expenses.

20 Miscellaneous

- 20.1 The *parties* acknowledge that anything stated in this contract to be attached was attached to this contract by the vendor before the purchaser signed it and is part of this contract.
- 20.2 Anything attached to this contract is part of this contract.
- 20.3 An area, bearing or dimension in this contract is only approximate.
- 20.4 If a *party* consists of 2 or more persons, this contract benefits and binds them separately and together.
- 20.5 A *party's solicitor* can receive any amount payable to the *party* under this contract or direct in writing that it is to be paid to another person.
- 20.6 A document under or relating to this contract is –
- 20.6.1 signed by a *party* if it is signed by the *party* or the *party's solicitor* (apart from a direction under clause 4.3);
 - 20.6.2 served if it is served by the *party* or the *party's solicitor*;
 - 20.6.3 served if it is served on the *party's solicitor*, even if the *party* has died or any of them has died;
 - 20.6.4 served if it is served in any manner provided in s170 of the Conveyancing Act 1919;
 - 20.6.5 served if it is sent by email or fax to the *party's solicitor*, unless in either case it is not received;
 - 20.6.6 served on a person if it (or a copy of it) comes into the possession of the person; and
 - 20.6.7 served at the earliest time it is served, if it is served more than once.
- 20.7 An obligation to pay an expense of another *party* of doing something is an obligation to pay –
- 20.7.1 if the *party* does the thing personally - the reasonable cost of getting someone else to do it; or
 - 20.7.2 if the *party* pays someone else to do the thing - the amount paid, to the extent it is reasonable.
- 20.8 Rights under clauses 11, 13, 14, 17, 24, 30 and 31 continue after completion, whether or not other rights continue.
- 20.9 The vendor does not promise, represent or state that the purchaser has any cooling off rights.
- 20.10 The vendor does not promise, represent or state that any attached survey report is accurate or current.
- 20.11 A reference to any *legislation* (including any percentage or rate specified in *legislation*) is also a reference to any corresponding later *legislation*.
- 20.12 Each *party* must do whatever is necessary after completion to carry out the *party's* obligations under this contract.
- 20.13 Neither taking possession nor serving a transfer of itself implies acceptance of the *property* or the title.
- 20.14 The details and information provided in this contract (for example, on pages 1 - 3) are, to the extent of each *party's* knowledge, true, and are part of this contract.
- 20.15 Where this contract provides for choices, a choice in BLOCK CAPITALS applies unless a different choice is marked.

21 Time limits in these provisions

- 21.1 If the time for something to be done or to happen is not stated in these provisions, it is a reasonable time.
- 21.2 If there are conflicting times for something to be done or to happen, the latest of those times applies.
- 21.3 The time for one thing to be done or to happen does not extend the time for another thing to be done or to happen.
- 21.4 If the time for something to be done or to happen is the 29th, 30th or 31st day of a month, and the day does not exist, the time is instead the last day of the month.
- 21.5 If the time for something to be done or to happen is a day that is not a *business day*, the time is extended to the next *business day*, except in the case of clauses 2 and 3.2.
- 21.6 *Normally*, the time by which something must be done is fixed but not essential.

22 Foreign Acquisitions and Takeovers Act 1975

- 22.1 The purchaser promises that the Commonwealth Treasurer cannot prohibit and has not prohibited the transfer under the Foreign Acquisitions and Takeovers Act 1975.
- 22.2 This promise is essential and a breach of it entitles the vendor to *terminate*.

23 Strata or community title**• Definitions and modifications**

- 23.1 This clause applies only if the land (or part of it) is a lot in a strata, neighbourhood, precinct or community scheme (or on completion is to be a lot in a scheme of that kind).
- 23.2 In this contract –
- 23.2.1 'change', in relation to a scheme, means –
 - a registered or registrable change from by-laws set out in this contract;
 - a change from a development or management contract or statement set out in this contract; or
 - a change in the boundaries of common property;
 - 23.2.2 'common property' includes association property for the scheme or any higher scheme;
 - 23.2.3 'contribution' includes an amount payable under a by-law;
 - 23.2.4 'information certificate' includes a certificate under s184 Strata Schemes Management Act 2015 and s26 Community Land Management Act 1989;
 - 23.2.5 'information notice' includes a strata information notice under s22 Strata Schemes Management Act 2015 and a notice under s47 Community Land Management Act 1989;

- 23.2.6 'normal expenses', in relation to an owners corporation for a scheme, means normal operating expenses usually payable from the administrative fund of an owners corporation for a scheme of the same kind;
- 23.2.7 'owners corporation' means the owners corporation or the association for the scheme or any higher scheme;
- 23.2.8 'the *property*' includes any interest in common property for the scheme associated with the lot; and
- 23.2.9 'special expenses', in relation to an owners corporation, means its actual, contingent or expected expenses, except to the extent they are –
- normal expenses;
 - due to fair wear and tear;
 - disclosed in this contract; or
 - covered by moneys held in the capital works fund.
- 23.3 Clauses 11, 14.8 and 18.4 do not apply to an obligation of the owners corporation, or to property insurable by it.
- 23.4 Clauses 14.4.2 and 14.5 apply but on a unit entitlement basis instead of an area basis.
- **Adjustments and liability for expenses**
- 23.5 The *parties* must adjust under clause 14.1 –
- 23.5.1 a regular periodic contribution;
- 23.5.2 a contribution which is not a regular periodic contribution but is disclosed in this contract; and
- 23.5.3 on a unit entitlement basis, any amount paid by the vendor for a normal expense of the owners corporation to the extent the owners corporation has not paid the amount to the vendor.
- 23.6 If a contribution is not a regular periodic contribution and is not disclosed in this contract –
- 23.6.1 the vendor is liable for it if it was determined on or before the contract date, even if it is payable by instalments; and
- 23.6.2 the purchaser is liable for all contributions determined after the contract date.
- 23.7 The vendor must pay or allow to the purchaser on completion the amount of any unpaid contributions for which the vendor is liable under clause 23.6.1.
- 23.8 *Normally*, the purchaser cannot make a claim or *requisition* or *rescind* or *terminate* in respect of –
- 23.8.1 an existing or future actual, contingent or expected expense of the owners corporation;
- 23.8.2 a proportional unit entitlement of the lot or a relevant lot or former lot, apart from a claim under clause 6; or
- 23.8.3 a past or future change in the scheme or a higher scheme.
- 23.9 However, the purchaser can *rescind* if –
- 23.9.1 the special expenses of the owners corporation at the later of the contract date and the creation of the owners corporation when calculated on a unit entitlement basis (and, if more than one lot or a higher scheme is involved, added together), less any contribution paid by the vendor, are more than 1% of the price;
- 23.9.2 in the case of the lot or a relevant lot or former lot in a higher scheme, a proportional unit entitlement for the lot is disclosed in this contract but the lot has a different proportional unit entitlement at the contract date or at any time before completion;
- 23.9.3 a change before the contract date or before completion in the scheme or a higher scheme materially prejudices the purchaser and is not disclosed in this contract; or
- 23.9.4 a resolution is passed by the owners corporation before the contract date or before completion to give to the owners in the scheme for their consideration a strata renewal plan that has not lapsed at the contract date and there is not attached to this contract a strata renewal proposal or the strata renewal plan.
- **Notices, certificates and inspections**
- 23.10 The purchaser must give the vendor 2 copies of an information notice addressed to the owners corporation and signed by the purchaser.
- 23.11 The vendor must complete and sign 1 copy of the notice and give it to the purchaser on completion.
- 23.12 Each *party* can sign and give the notice as agent for the other.
- 23.13 The vendor must serve an information certificate issued after the contract date in relation to the lot, the scheme or any higher scheme at least 7 days before the date for completion.
- 23.14 The purchaser does not have to complete earlier than 7 days after *service* of the certificate and clause 21.3 does not apply to this provision. On completion the purchaser must pay the vendor the prescribed fee for the certificate.
- 23.15 The vendor authorises the purchaser to apply for the purchaser's own certificate.
- 23.16 The vendor authorises the purchaser to apply for and make an inspection of any record or other document in the custody or control of the owners corporation or relating to the scheme or any higher scheme.
- **Meetings of the owners corporation**
- 23.17 If a general meeting of the owners corporation is convened before completion –
- 23.17.1 if the vendor receives notice of it, the vendor must immediately notify the purchaser of it; and
- 23.17.2 after the expiry of any cooling off period, the purchaser can require the vendor to appoint the purchaser (or the purchaser's nominee) to exercise any voting rights of the vendor in respect of the lot at the meeting.

24 Tenancies

- 24.1 If a tenant has not made a payment for a period preceding or current at the *adjustment date* –
- 24.1.1 for the purposes of clause 14.2, the amount is to be treated as if it were paid; and
- 24.1.2 the purchaser assigns the debt to the vendor on completion and will if required give a further assignment at the vendor's expense.
- 24.2 If a tenant has paid in advance of the *adjustment date* any periodic payment in addition to rent, it must be adjusted as if it were rent for the period to which it relates.
- 24.3 If the *property* is to be subject to a tenancy on completion or is subject to a tenancy on completion –
- 24.3.1 the vendor authorises the purchaser to have any accounting records relating to the tenancy inspected and audited and to have any other document relating to the tenancy inspected;
- 24.3.2 the vendor must *serve* any information about the tenancy reasonably requested by the purchaser before or after completion; and
- 24.3.3 *normally*, the purchaser can claim compensation (before or after completion) if –
- a disclosure statement required by the Retail Leases Act 1994 was not given when required;
 - such a statement contained information that was materially false or misleading;
 - a provision of the lease is not enforceable because of a non-disclosure in such a statement; or
 - the lease was entered into in contravention of the Retail Leases Act 1994.
- 24.4 If the *property* is subject to a tenancy on completion –
- 24.4.1 the vendor must allow or transfer –
- any remaining bond money or any other security against the tenant's default (to the extent the security is transferable);
 - any money in a fund established under the lease for a purpose and compensation for any money in the fund or interest earned by the fund that has been applied for any other purpose; and
 - any money paid by the tenant for a purpose that has not been applied for that purpose and compensation for any of the money that has been applied for any other purpose;
- 24.4.2 if the security is not transferable, each *party* must do everything reasonable to cause a replacement security to issue for the benefit of the purchaser and the vendor must hold the original security on trust for the benefit of the purchaser until the replacement security issues;
- 24.4.3 the vendor must give to the purchaser –
- a proper notice of the transfer (an attornment notice) addressed to the tenant;
 - any certificate given under the Retail Leases Act 1994 in relation to the tenancy;
 - a copy of any disclosure statement given under the Retail Leases Act 1994;
 - a copy of any document served on the tenant under the lease and written details of its service, if the document concerns the rights of the landlord or the tenant after completion; and
 - any document served by the tenant under the lease and written details of its service, if the document concerns the rights of the landlord or the tenant after completion;
- 24.4.4 the vendor must comply with any obligation to the tenant under the lease, to the extent it is to be complied with by completion; and
- 24.4.5 the purchaser must comply with any obligation to the tenant under the lease, to the extent that the obligation is disclosed in this contract and is to be complied with after completion.

25 Qualified title, limited title and old system title

- 25.1 This clause applies only if the land (or part of it) –
- 25.1.1 is under qualified, limited or old system title; or
- 25.1.2 on completion is to be under one of those titles.
- 25.2 The vendor must *serve* a proper abstract of title *within 7 days* after the contract date.
- 25.3 If an abstract of title or part of an abstract of title is attached to this contract or has been lent by the vendor to the purchaser before the contract date, the abstract or part is *served* on the contract date.
- 25.4 An abstract of title can be or include a list of documents, events and facts arranged (apart from a will or codicil) in date order, if the list in respect of each document –
- 25.4.1 shows its date, general nature, names of parties and any registration number; and
- 25.4.2 has attached a legible photocopy of it or of an official or registration copy of it.
- 25.5 An abstract of title –
- 25.5.1 must start with a good root of title (if the good root of title must be at least 30 years old, this means 30 years old at the contract date);
- 25.5.2 in the case of a leasehold interest, must include an abstract of the lease and any higher lease;
- 25.5.3 *normally*, need not include a Crown grant; and
- 25.5.4 need not include anything evidenced by the Register kept under the Real Property Act 1900.
- 25.6 In the case of land under old system title –
- 25.6.1 in this contract 'transfer' means conveyance;
- 25.6.2 the purchaser does not have to *serve* the form of transfer until after the vendor has *served* a proper abstract of title; and
- 25.6.3 each vendor must give proper covenants for title as regards that vendor's interest.
- 25.7 In the case of land under limited title but not under qualified title –

- 25.7.1 *normally*, the abstract of title need not include any document which does not show the location, area or dimensions of the land (for example, by including a metes and bounds description or a plan of the land);
- 25.7.2 clause 25.7.1 does not apply to a document which is the good root of title; and
- 25.7.3 the vendor does not have to provide an abstract if this contract contains a delimitation plan (whether in registrable form or not).

25.8 The vendor must give a proper covenant to produce where relevant.

25.9 The vendor does not have to produce or covenant to produce a document that is not in the possession of the vendor or a mortgagee.

25.10 If the vendor is unable to produce an original document in the chain of title, the purchaser will accept a photocopy from the Registrar-General of the registration copy of that document.

26 Crown purchase money

26.1 This clause applies only if purchase money is payable to the Crown, whether or not due for payment.

26.2 The vendor is liable for the money, except to the extent this contract says the purchaser is liable for it.

26.3 To the extent the vendor is liable for it, the vendor is liable for any interest until completion.

26.4 To the extent the purchaser is liable for it, the *parties* must adjust any interest under clause 14.1.

27 Consent to transfer

27.1 This clause applies only if the land (or part of it) cannot be transferred without consent under *legislation* or a *planning agreement*.

27.2 The purchaser must properly complete and then serve the purchaser's part of an application for consent to transfer of the land (or part of it) *within 7 days* after the contract date.

27.3 The vendor must apply for consent *within 7 days* after service of the purchaser's part.

27.4 If consent is refused, either *party* can *rescind*.

27.5 If consent is given subject to one or more conditions that will substantially disadvantage a *party*, then that *party* can *rescind within 7 days* after receipt by or service upon the *party* of written notice of the conditions.

27.6 If consent is not given or refused –

27.6.1 *within 42 days* after the purchaser serves the purchaser's part of the application, the purchaser can *rescind*; or

27.6.2 *within 30 days* after the application is made, either *party* can *rescind*.

27.7 Each period in clause 27.6 becomes 90 days if the land (or part of it) is –

27.7.1 under a *planning agreement*; or

27.7.2 in the Western Division.

27.8 If the land (or part of it) is described as a lot in an unregistered plan, each time in clause 27.6 becomes the later of the time and 35 days after creation of a separate folio for the lot.

27.9 The date for completion becomes the later of the date for completion and 14 days after service of the notice granting consent to transfer.

28 Unregistered plan

28.1 This clause applies only if some of the land is described as a lot in an unregistered plan.

28.2 The vendor must do everything reasonable to have the plan registered *within 6 months* after the contract date, with or without any minor alteration to the plan or any document to be lodged with the plan validly required or made under *legislation*.

28.3 If the plan is not registered *within* that time and in that manner –

28.3.1 the purchaser can *rescind*; and

28.3.2 the vendor can *rescind*, but only if the vendor has complied with clause 28.2 and with any *legislation* governing the rescission.

28.4 Either *party* can serve notice of the registration of the plan and every relevant lot and plan number.

28.5 The date for completion becomes the later of the date for completion and 21 days after service of the notice.

28.6 Clauses 28.2 and 28.3 apply to another plan that is to be registered before the plan is registered.

29 Conditional contract

29.1 This clause applies only if a provision says this contract or completion is conditional on an event.

29.2 If the time for the event to happen is not stated, the time is 42 days after the contract date.

29.3 If this contract says the provision is for the benefit of a *party*, then it benefits only that *party*.

29.4 If anything is necessary to make the event happen, each *party* must do whatever is reasonably necessary to cause the event to happen.

29.5 A *party* can *rescind* under this clause only if the *party* has substantially complied with clause 29.4.

29.6 If the event involves an approval and the approval is given subject to a condition that will substantially disadvantage a *party* who has the benefit of the provision, the *party* can *rescind within 7 days* after either *party* serves notice of the condition.

29.7 If the *parties* can lawfully complete without the event happening –

29.7.1 if the event does not happen *within* the time for it to happen, a *party* who has the benefit of the provision can *rescind within 7 days* after the end of that time;

29.7.2 if the event involves an approval and an application for the approval is refused, a *party* who has the benefit of the provision can *rescind within 7 days* after either *party* serves notice of the refusal; and

- 29.7.3 the date for completion becomes the later of the date for completion and 21 days after the earliest of –
- either *party* serving notice of the event happening;
 - every *party* who has the benefit of the provision serving notice waiving the provision; or
 - the end of the time for the event to happen.
- 29.8 If the *parties* cannot lawfully complete without the event happening –
- 29.8.1 if the event does not happen *within* the time for it to happen, either *party* can *rescind*;
- 29.8.2 if the event involves an approval and an application for the approval is refused, either *party* can *rescind*;
- 29.8.3 the date for completion becomes the later of the date for completion and 21 days after either *party* serves notice of the event happening.
- 29.9 A *party* cannot *rescind* under clauses 29.7 or 29.8 after the event happens.
- 30 Electronic transaction**
- 30.1 This *Conveyancing Transaction* is to be conducted as an *electronic transaction* if –
- 30.1.1 this contract says that it is an *electronic transaction*;
- 30.1.2 the *parties* otherwise agree that it is to be conducted as an *electronic transaction*; or
- 30.1.3 the *conveyancing rules* require it to be conducted as an *electronic transaction*.
- 30.2 However, this *Conveyancing Transaction* is not to be conducted as an *electronic transaction* –
- 30.2.1 if the land is not *electronically tradeable* or the transfer is not eligible to be lodged electronically; or
- 30.2.2 if, at any time after the *effective date*, but at least 14 days before the date for completion, a *party* serves a notice stating a valid reason why it cannot be conducted as an *electronic transaction*.
- 30.3 If, because of clause 30.2.2, this *Conveyancing Transaction* is not to be conducted as an *electronic transaction* –
- 30.3.1 each *party* must –
- bear equally any disbursements or fees; and
 - otherwise bear that *party's* own costs;
- incurred because this *Conveyancing Transaction* was to be conducted as an *electronic transaction*; and
- 30.3.2 if a *party* has paid all of a disbursement or fee which, by reason of this clause, is to be borne equally by the *parties*, that amount must be adjusted under clause 14.2.
- 30.4 If this *Conveyancing Transaction* is to be conducted as an *electronic transaction* –
- 30.4.1 to the extent that any other provision of this contract is inconsistent with this clause, the provisions of this clause prevail;
- 30.4.2 *normally*, words and phrases used in this clause 30 (italicised and in Title Case, such as *Electronic Workspace* and *Lodgment Case*) have the same meaning which they have in the *participation rules*;
- 30.4.3 the *parties* must conduct the *electronic transaction* –
- in accordance with the *participation rules* and the *ECNL*; and
 - using the nominated *ELN*, unless the *parties* otherwise agree;
- 30.4.4 a *party* must pay the fees and charges payable by that *party* to the *ELNO* and the *Land Registry* as a result of this transaction being an *electronic transaction*;
- 30.4.5 any communication from one *party* to another *party* in the *Electronic Workspace* made –
- after the *effective date*; and
 - before the receipt of a notice given under clause 30.2.2;
- is taken to have been received by that *party* at the time determined by s13A of the *Electronic Transactions Act 2000*; and
- 30.4.6 a document which is an *electronic document* is served as soon as it is first *Digitally Signed* in the *Electronic Workspace* on behalf of the *party* required to serve it.
- 30.5 *Normally*, the vendor must *within 7 days* of the *effective date* –
- 30.5.1 create an *Electronic Workspace*;
- 30.5.2 *populate* the *Electronic Workspace* with *title data*, the date for completion and, if applicable, *mortgagee details*; and
- 30.5.3 invite the purchaser and any *discharging mortgagee* to the *Electronic Workspace*.
- 30.6 If the vendor has not created an *Electronic Workspace* in accordance with clause 30.5, the purchaser may create an *Electronic Workspace*. If the purchaser creates the *Electronic Workspace* the purchaser must –
- 30.6.1 *populate* the *Electronic Workspace* with *title data*;
- 30.6.2 create and *populate* an *electronic transfer*;
- 30.6.3 *populate* the *Electronic Workspace* with the date for completion and a nominated *completion time*; and
- 30.6.4 invite the vendor and any *incoming mortgagee* to join the *Electronic Workspace*.
- 30.7 *Normally*, *within 7 days* of receiving an invitation from the vendor to join the *Electronic Workspace*, the purchaser must –
- 30.7.1 join the *Electronic Workspace*;
- 30.7.2 create and *populate* an *electronic transfer*;
- 30.7.3 invite any *incoming mortgagee* to join the *Electronic Workspace*; and
- 30.7.4 *populate* the *Electronic Workspace* with a nominated *completion time*.

- 30.8 If the purchaser has created the *Electronic Workspace* the vendor must *within 7 days* of being invited to the *Electronic Workspace* –
- 30.8.1 join the *Electronic Workspace*;
 - 30.8.2 *populate* the *Electronic Workspace* with *mortgagee details*, if applicable; and
 - 30.8.3 invite any *discharging mortgagee* to join the *Electronic Workspace*.
- 30.9 To complete the financial settlement schedule in the *Electronic Workspace* –
- 30.9.1 the purchaser must provide the vendor with *adjustment figures* at least *2 business days* before the date for completion;
 - 30.9.2 the vendor must confirm the *adjustment figures* at least *1 business day* before the date for completion; and
 - 30.9.3 if the purchaser must make a *GSTRW payment* or an *FRCGW remittance*, the purchaser must *populate* the *Electronic Workspace* with the payment details for the *GSTRW payment* or *FRCGW remittance* payable to the Deputy Commissioner of Taxation at least *2 business days* before the date for completion.
- 30.10 Before completion, the *parties* must ensure that –
- 30.10.1 all *electronic documents* which a *party* must *Digitally Sign* to complete the *electronic transaction* are *populated* and *Digitally Signed*;
 - 30.10.2 all certifications required by the *ECNL* are properly given; and
 - 30.10.3 they do everything else in the *Electronic Workspace* which that *party* must do to enable the *electronic transaction* to proceed to completion.
- 30.11 If completion takes place in the *Electronic Workspace* –
- 30.11.1 payment electronically on completion of the price in accordance with clause 16.7 is taken to be payment by a single *settlement cheque*;
 - 30.11.2 the completion address in clause 16.11 is the *Electronic Workspace*; and
 - 30.11.3 clauses 13.13.2 to 13.13.4, 16.8, 16.12, 16.13 and 31.2.2 to 31.2.4 do not apply.
- 30.12 If the computer systems of any of the *Land Registry*, the *ELNO* or the Reserve Bank of Australia are inoperative for any reason at the *completion time* agreed by the *parties*, a failure to complete this contract for that reason is not a default under this contract on the part of either *party*.
- 30.13 If the computer systems of the *Land Registry* are inoperative for any reason at the *completion time* agreed by the *parties*, and the *parties* choose that financial settlement is to occur despite this, then on financial settlement occurring –
- 30.13.1 all *electronic documents Digitally Signed* by the vendor, the *certificate of title* and any discharge of mortgage, withdrawal of caveat or other *electronic document* forming part of the *Lodgment Case* for the *electronic transaction* shall be taken to have been unconditionally and irrevocably delivered to the purchaser or the purchaser's mortgagee at the time of financial settlement together with the right to deal with the land comprised in the *certificate of title*; and
 - 30.13.2 the vendor shall be taken to have no legal or equitable interest in the *property*.
- 30.14 A *party* who holds a *certificate of title* must act in accordance with any *Prescribed Requirement* in relation to the *certificate of title* but if there is no *Prescribed Requirement*, the vendor must serve the *certificate of title* after completion.
- 30.15 If the *parties* do not agree about the delivery before completion of one or more documents or things that cannot be delivered through the *Electronic Workspace*, the *party* required to deliver the documents or things –
- 30.15.1 holds them on completion in escrow for the benefit of; and
 - 30.15.2 must immediately after completion deliver the documents or things to, or as directed by; the *party* entitled to them.
- 30.16 In this clause 30, these terms (in any form) mean –
- | | |
|------------------------------|---|
| <i>adjustment figures</i> | details of the adjustments to be made to the price under clause 14; |
| <i>certificate of title</i> | the paper duplicate of the folio of the register for the land which exists immediately prior to completion and, if more than one, refers to each such paper duplicate; |
| <i>completion time</i> | the time of day on the date for completion when the <i>electronic transaction</i> is to be settled; |
| <i>conveyancing rules</i> | the rules made under s12E of the Real Property Act 1900; |
| <i>discharging mortgagee</i> | any discharging mortgagee, chargee, covenant chargee or caveator whose provision of a <i>Digitally Signed</i> discharge of mortgage, discharge of charge or withdrawal of caveat is required in order for unencumbered title to the <i>property</i> to be transferred to the purchaser; |
| <i>ECNL</i> | the Electronic Conveyancing National Law (NSW); |
| <i>effective date</i> | the date on which the <i>Conveyancing Transaction</i> is agreed to be an <i>electronic transaction</i> under clause 30.1.2 or, if clauses 30.1.1 or 30.1.3 apply, the contract date; |
| <i>electronic document</i> | a dealing as defined in the Real Property Act 1900 which may be created and <i>Digitally Signed</i> in an <i>Electronic Workspace</i> ; |
| <i>electronic transfer</i> | a transfer of land under the Real Property Act 1900 for the <i>property</i> to be prepared and <i>Digitally Signed</i> in the <i>Electronic Workspace</i> established for the purposes of the <i>parties' Conveyancing Transaction</i> ; |

<i>electronic transaction</i>	a <i>Conveyancing Transaction</i> to be conducted for the <i>parties</i> by their legal representatives as <i>Subscribers</i> using an <i>ELN</i> and in accordance with the <i>ECNL</i> and the <i>participation rules</i> ;
<i>electronically tradeable</i>	a land title that is Electronically Tradeable as that term is defined in the <i>conveyancing rules</i> ;
<i>incoming mortgagee</i>	any mortgagee who is to provide finance to the purchaser on the security of the <i>property</i> and to enable the purchaser to pay the whole or part of the price;
<i>mortgagee details</i>	the details which a <i>party</i> to the <i>electronic transaction</i> must provide about any <i>discharging mortgagee</i> of the <i>property</i> as at completion;
<i>participation rules</i>	the participation rules as determined by the <i>ECNL</i> ;
<i>populate</i>	to complete data fields in the <i>Electronic Workspace</i> ; and
<i>title data</i>	the details of the title to the <i>property</i> made available to the <i>Electronic Workspace</i> by the <i>Land Registry</i> .

31 Foreign Resident Capital Gains Withholding

- 31.1 This clause applies only if –
- 31.1.1 the sale is not an excluded transaction within the meaning of s14-215 of Schedule 1 to the *TA Act*, and
- 31.1.2 a *clearance certificate* in respect of every vendor is not attached to this contract.
- 31.2 The purchaser must –
- 31.2.1 at least 5 days before the date for completion, serve evidence of submission of a purchaser payment notification to the Australian Taxation Office by the purchaser or, if a direction under clause 4.3 has been served, by the transferee named in the transfer served with that direction;
- 31.2.2 produce on completion a *settlement cheque* for the *FRCGW remittance* payable to the Deputy Commissioner of Taxation;
- 31.2.3 forward the *settlement cheque* to the payee immediately after completion; and
- 31.2.4 serve evidence of receipt of payment of the *FRCGW remittance*.
- 31.3 The vendor cannot refuse to complete if the purchaser complies with clauses 31.2.1 and 31.2.2.
- 31.4 If the vendor serves any *clearance certificate* or *variation*, the purchaser does not have to complete earlier than 7 days after that service and clause 21.3 does not apply to this provision.
- 31.5 If the vendor serves in respect of every vendor either a *clearance certificate* or a *variation* to 0.00 percent, clauses 31.2 and 31.3 do not apply.

32 Residential off the plan contract

- 32.1 This clause applies if this contract is an off the plan contract within the meaning of Division 10 of Part 4 of the *Conveyancing Act 1919* (the Division).
- 32.2 No provision of this contract has the effect of excluding, modifying or restricting the operation of the Division.
- 32.3 If the purchaser makes a claim for compensation under the terms prescribed by clause 6A of the *Conveyancing (Sale of Land) Regulation 2017* –
- 32.3.1 the purchaser cannot make a claim under this contract about the same subject matter, including a claim under clauses 6 or 7; and
- 32.3.2 the claim for compensation is not a claim under this contract.
- 32.4 This clause does not apply to a contract made before the commencement of the amendments to the Division under the *Conveyancing Legislation Amendment Act 2018*.

CERTIFICATE

Pursuant to Section 66W of the Conveyancing Act 1919

VENDOR:

PROPERTY:

PURCHASER:

I,

.....

of

.....

certify as follows:

1. I am a Conveyancer/Solicitor currently admitted to practice in New South Wales.
2. I am giving this certificate in accordance with section 66W of the Conveyancing Act 1919 with reference to a contract for the sale of the property from the Vendor to the Purchaser in order that there is no cooling off period in relation to that contract.
3. I do not act for the Vendor and I am not employed in the practice of a Conveyancer/Solicitor acting for the Vendor, nor am I a member or an employee of a firm of which a Conveyancer/Solicitor acting for the Vendor is a member or employee.
4. I have explained to the Purchaser, or, if the Purchaser is a corporation, to an officer of the Purchaser or to a person involved in the management of the Purchaser's affairs: -
 - (a) the effect of the contract for the purchase of the property;
 - (b) the nature of this Certificate; and
 - (c) the effect of giving this Certificate to the Vendor in that there is no cooling off period.

Dated:

.....

Purchaser's Conveyancer/Solicitor

SPECIAL CONDITIONS

1. Real Estate Agent

The Purchaser warrants that the Purchaser was not introduced to the property by any agent other than the agent disclosed in the front page of this contract (if any) and that the Purchaser indemnifies the Vendor against any loss the Vendor may suffer due to any breach of this warranty.

2. Costs for delayed Settlement

In the event that the completion of this contract does not take place on or before the Completion Date and the delay is not the fault of Vendor then the Purchaser shall, on completion, pay to the Vendor:

- (a) liquidated damages in an amount equal to eight (8%) percent per annum of the balance of the purchase money computed from the day following the completion date up to and including the actual date of completion, and
- (b) if the Vendor has issued to the Purchaser a notice to complete, the sum of \$300.00 (plus GST) as compensation to the Vendor for the additional legal costs incurred by the Vendor in issuing such Notice

The parties agree that this provision shall be an essential term of the Contract. The Vendor and the Purchaser agree that this is a realistic estimation of the costs to the Vendor for loss of interest on purchase money and other outgoings payable by the Vendor and cost and inconvenience caused to the Vendor if completion is delayed.

3. Cost for Change of Date for completion

In the event there is a request for an amendment or an amendment by the purchaser to change the Date for Completion, the purchaser shall on completion pay an amount of \$280.00 (plus GST) as compensation to the vendor for additional legal costs incurred for arranging such change of Date for completion.

4. Notice to complete

The parties agree that a period of 14 days shall be reasonable time for the purposes of any notice served by either party, including a notice to complete making time of the essence.

5. Latent or patent defects

The Purchaser accepts the property in its present condition and state of repair with all defects whether latent and patent. The Purchaser shall not be entitled to make any requisition, objection or claim for compensation in respect of the condition of the property or any improvement thereon. The Purchaser shall not require the Vendor to carry out any work on the property after exchange of contract.

The Purchaser accepts the inclusions in their present condition and state of repair. The Vendor is not responsible for loss of or damage to (other than loss or damage due to the act or default of the Vendor), mechanical breakdown in, or fair wear and tear to, the inclusions which occurs after the contract date.

6. Amendments to this Contract

- (a) Clause 2.9: delete the words 'If each party tells the deposit holder that the deposit is to be invested
- (b) Clause 7.1.1 is amended by replacing '5' with '1'
- (c) Clause 23.6.1: is deleted and replaced with 'the Vendor is liable for all payments due prior to the contract date'
- (d) Clause 23.6.2 is deleted and replaced with 'the Purchaser is liable for all payments due after the contract date'

- (e) Clause 23.13 to 23.15 are deleted and the following paragraph inserted in lieu thereof:
"The vendor need not supply to the purchaser a certificate under Section 184 of the Strata Schemes Management Act 2015. The purchaser shall be responsible for obtaining the certificate at his or her own expense and provide the certificate to the Vendor's conveyancer office not later than 5 business days prior to completion. The vendor hereby provides authority for the purchaser to obtain such certificate."
- (f) Clause 25.2 is deleted
- (g) Clause 31.2 is amended by deleting "5" and replacing it with "2"
- (h) Clause 31.4 is amended by deleting "7" and replacing it with "3"

7. No Warranty

The purchaser acknowledges that this contract is not made relying on any warranty or representation by the vendor or any person on behalf of the vendor whether oral or in writing, except those that are expressly provided in this contract which sets out the whole agreement between the parties.

8. Error in adjustment of outgoings

Should any apportionment of outgoings be overlooked or incorrectly calculated on completion the parties agree that, upon being so requested, the correct calculation will be made and paid to the party to whom it is payable.

9. Purchase by a Company

If a Company is a Purchaser, in consideration of the Vendor entering the agreement at the request of the persons signing and/or affixing the company seal to this contract on behalf of the company each Guarantor jointly and severally irrevocably guarantees the Vendor the punctual payment of all moneys payable to the Purchaser under this agreement and the due and punctual performance of all of the Purchaser's obligations under this agreement.

10. Requisitions on Title

The Purchaser agrees that the only form of general requisitions on title the Purchaser may make pursuant to clause 5 shall be in the form of the Requisitions on Title, a copy of which is annexed to this Contract.

The Requisitions on Title are deemed to be served by the purchaser at the date of this Contract.

11. Inconsistency

If there is any inconsistency between these special conditions and the printed conditions, these special conditions apply.

12. Electronic Settlement (PEXA)

Clause 30.1.2 is deleted. Notwithstanding clause 30, if the purchaser is unable or unwilling to conduct this conveyancing transaction as an electronic PEXA transaction, the purchaser will pay to the vendor an amount of \$180.00 plus GST at completion as re-imbursement of the vendor's additional conveyancing expenses.

13. Deposit

If, with the written consent of the Vendor, the Purchaser is permitted to pay the deposit by instalments and not in accordance with the provisions of clause 2.2 then the Purchaser must pay the deposit as follows:-

- (a) one half of the deposit, equal to 5% of the price on the making of this contract; and
- (b) the other half of the deposit, equal to a further 5% of the price, ("**Deposit Balance**") on the earlier of the Completion date and the date on which this contract is actually completed.

The times for making the payments of deposit set out in this special condition are essential.

The Vendor may recover the Deposit Balance as a liquidated debt in any court of competent jurisdiction together with the Vendor's legal costs and expenses on a full indemnity basis and interest on the Deposit Balance at the rate set out in clause 2.

All interest earned on the investment of any deposit that is less than 10%, is to be paid to the Vendor.

14. Order on the Deposit Holder

When completion of this contract is effected as an electronic transaction, it is an essential term of this contract that the purchaser must provide to the vendor prior to completion, an authority in writing to the deposit holder for the release of the deposit. This authority will be held in escrow by the Vendor's conveyancer until settlement is effected.

15. Building Certificate

Notwithstanding clause 11 herein if, as a consequence of any application by the purchaser for a Building Certificate from the Local Council:

- (a) a work order under any legislation is made after the date of this Contract; or
- (b) the Local Council informs the Purchaser of works to be done before it will issue a Building Certificate;

then the Purchaser is not entitled to make a requisition or claim in respect to such work order or the works required by the Local Council and if this Contract is completed the Purchaser must comply with such work order and pay the expense of compliance or do the works required at their own expense.

16. COVID-19

This clause applies whilst ever the Federal, NSW State, or Local Government area in which the dwelling is situated, is managing the COVID-19 outbreak as a Health Emergency or a State Emergency:

- (a) In the even any party to the Contract is required to undertake self-isolation or quarantine, such party will notify the other party immediately AND in the event that completion cannot take place by the due date for completion, due to such self-isolation or quarantine, then the completion date is extended by 21 days.
- (b) In the event any party is admitted to hospital as a consequence of COVID-19 Coronavirus, such party will notify the other party as soon as possible AND in the event that completion cannot take place by the due date, due to such hospitalisation, then the completion date is extended 21 days from the date of the party's discharge from hospital.

17. Guarantee (Purchaser a Proprietary Company)

In consideration of the Vendor entering into this Contract with the Purchaser at the request of the undersigned Directors of the Purchaser Company ("Guarantor") and in consideration of the premises the Guarantor hereby jointly and severally and also irrevocably and unconditionally guarantee to the Vendor the due and punctual observance and performance of all the obligations of the Purchaser and the due and punctual payment of all moneys which the Purchaser is or becomes obliged to pay to the Vendor under this Contract and hereby indemnifies the Vendor in respect of all liabilities (including legal costs on an indemnity basis) incurred in enforcing this guarantee which may arise as a consequence of the act omission or default of the Purchaser or otherwise under this Contract. The guarantee contained in this clause shall continue after completion.

Signature of Guarantor

Signature of Witness

Full name of Guarantor

Full name of Witness

Address of Guarantor

Address of Witness

18. Vendor Disclosure

It was disclosed to the Vendor when they purchased the property that the timber deck and bench seats on the upstairs deck were not built to code with respect to the height.

Due to rotting of the timber the vendors have replaced the deck and seating like for like.

The purchaser will not make any claim will not seek any compensation and will not delay settlement in respect to the deck, seating, noncompliance of building code or this disclosure. This condition will not merge on completion.

Conditions of Sale by Auction

If the property is or is intended to be sold at auction:

Bidders Record means the Bidders Record to be kept pursuant to Clause 18 of the *Property, Stock and Business Agents Regulation 2003* and Section 68 of the *Property, Stock and Business Agents Act 2002*:

- (1) The following conditions are prescribed as applicable to and in respect of the sale by auction of land:
 - (a.) The principal's reserve price must be given in writing to the auctioneer before the auction commences.
 - (b.) A bid for the seller cannot be made unless the auctioneer has, before the commencement of the auction, announced clearly and precisely the number of bids that may be made by or on behalf of the seller.
 - (c.) The highest bidder is the purchaser, subject to any reserve price.
 - (d.) In the event of a disputed bid, the auctioneer is the sole arbitrator and the auctioneer's decision is final.
 - (e.) The auctioneer may refuse to accept any bid that, in the auctioneer's opinion, is not in the best interests of the seller.
 - (f.) A bidder is taken to be a principal unless, before bidding, the bidder has given to the auctioneer a copy of a written authority to bid for or on behalf of another person.
 - (g.) A bid cannot be made or accepted after the fall of the hammer.
 - (h.) As soon as practicable after the fall of the hammer, the purchaser is to sign the agreement (if any) for sale.
- (2) The following conditions, in addition to those prescribed by subclause (1), are prescribed as applicable to and in respect of the sale by auction of residential property or rural land:
 - (a.) All bidders must be registered in the Bidders Record and display an identifying number when making a bid.
 - (b.) One bid only may be made by or on behalf of the seller. This includes a bid made by the auctioneer on behalf of the seller.
 - (c.) When making a bid on behalf of the seller or accepting a bid made by or on behalf of the seller, the auctioneer must clearly state that the bid was made by or on behalf of the seller or auctioneer.

STRATA TITLE (RESIDENTIAL) PROPERTY REQUISITIONS ON TITLE

Vendor:
Purchaser:
Property: 8/88 Lagoon Street, Narrabeen NSW 2101
Dated:

Possession and tenancies

1. Vacant possession of the Property must be given on completion unless the Contract provides otherwise.
2. Is anyone in adverse possession of the Property or any part of it?
3.
 - (a) What are the nature and provisions of any tenancy or occupancy?
 - (b) If they are in writing, all relevant documentation should be produced, found in order and handed over on completion with notices of attornment.
 - (c) Please specify any existing breaches.
 - (d) All rent should be paid up to or beyond the date of completion.
 - (e) Please provide details of any bond together with the Rental Bond Board's reference number.
 - (f) If any bond money is held by the Rental Bond Board, the appropriate transfer documentation duly signed should be handed over on completion.
4. Is the Property affected by a protected tenancy (tenancy affected by Schedule 2, Part 7 of the *Residential Tenancies Act 2010* (NSW))? If so, please provide details.
5. If the tenancy is subject to the *Residential Tenancies Act 2010* (NSW):
 - (a) has either the vendor or any predecessor or the tenant applied to the NSW Civil and Administrative Tribunal for an order?
 - (b) have any orders been made by the NSW Civil and Administrative Tribunal? If so, please provide details.

Title

6. Subject to the Contract, on completion the vendor should be registered as proprietor in fee simple of the Property free from all encumbrances and notations and recorded as the owner of the Property on the strata roll, free from all other interests.
7. On or before completion, any mortgage, caveat, writ or priority notice must be discharged, withdrawn, cancelled or removed as the case may be or, in the case of a mortgage, caveat or priority notice, an executed discharge or withdrawal or removal handed over on completion together with a notice under Section 22 of the *Strata Schemes Management Act 2015* (NSW) (Act).
8. Are there any proceedings pending or concluded that could result in the recording of any writ on the title to the Property or in the General Register of Deeds? If so, full details should be provided at least 14 days prior to completion.
9. When and where may the title documents be inspected?
10. Are any chattels or fixtures subject to any hiring or leasing agreement or charge or to any security interest under the *Personal Property Securities Act 2009* (Cth)? If so, details must be given and all indebtedness cleared and title transferred unencumbered to the vendor prior to completion.

Adjustments

11. All outgoings referred to in clause 14.1 of the Contract must be paid up to and including the date of completion.
12. Is the vendor liable to pay land tax or is the Property otherwise charged or liable to be charged with land tax? If so:
 - (a) to what year has a return been made?
 - (b) what is the taxable value of the Property for land tax purposes for the current year?
13. If any land tax certificate shows a charge for land tax on the land, the vendor must produce evidence at completion that the charge is no longer effective against the land.

Survey and building

14. Subject to the Contract, the survey should be satisfactory and show that the whole of the Property and the common property is available, that there are no encroachments by or upon the Property or the common property.
15. Is the vendor in possession of a survey report? If so, please produce a copy for inspection prior to completion. The original should be handed over on completion.
16. In respect of the Property and the common property:
 - (a) Have the provisions of the *Local Government Act 1993* (NSW), the *Environmental Planning and Assessment Act 1979* (NSW) and their regulations been complied with?
 - (b) Is there any matter that could justify the making of an upgrading or demolition order in respect of any building or structure?
 - (c) Has the vendor a Building Information Certificate or a Building Certificate which relates to all current buildings or structures on the Property? If so, it should be handed over on completion. Please provide a copy in advance.
 - (d) Has the vendor a Final Occupation Certificate (as referred to in the former Section 109C of the *Environmental Planning and Assessment Act 1979* (NSW)) or an Occupation Certificate as

- referred to in Section 6.4 of that Act for all current buildings or structures? If so, it should be handed over on completion. Please provide a copy in advance.
- (e) In respect of any residential building work carried out in the last 7 years:
 - (i) please identify the building work carried out;
 - (ii) when was the building work completed?
 - (iii) please state the builder's name and licence number;
 - (iv) please provide details of insurance or any alternative indemnity product under the *Home Building Act 1989* (NSW).
 - (f) Are there any proposals by the Owners Corporation or an owner of a lot to make any additions or alterations or to erect any new structures on the common property? If so, please provide details.
 - (g) Has any work been carried out by the vendor on the Property or the common property? If so:
 - (i) has the work been carried out in accordance with the by-laws and all necessary approvals and consents?
 - (ii) does the vendor have any continuing obligations in relation to the common property affected?
17. Is the vendor aware of any proposal to:
- (a) resume the whole or any part of the Property or the common property?
 - (b) carry out building alterations to an adjoining lot which may affect the boundary of that lot or the Property?
 - (c) deal with, acquire, transfer, lease or dedicate any of the common property?
 - (d) dispose of or otherwise deal with any lot vested in the Owners Corporation?
 - (e) create, vary or extinguish any easements, restrictions or positive covenants over the Property or the common property?
 - (f) subdivide or consolidate any lots and/or any common property or to convert any lots into common property?
 - (g) grant any licence to any person, entity or authority (including the Council) to use the whole or any part of the common property?
- 18.
- (a) Has the vendor (or any predecessor) or the Owners Corporation entered into any agreement with or granted any indemnity to the Council or any other authority concerning any development on the Property or the common property?
 - (b) Is there any planning agreement or other arrangement referred to in s7.4 of the Environmental Planning and Assessment Act, (registered or unregistered) affecting the Property or the common property?. If so please provide details and indicate if there are any proposals for amendment or revocation?
19. In relation to any swimming pool on the Property or the common property:
- (a) did its installation or construction commence before or after 1 August 1990?
 - (b) has the swimming pool been installed or constructed in accordance with approvals under the *Local Government Act 1919* (NSW) and *Local Government Act 1993* (NSW)?
 - (c) does it comply with the provisions of the *Swimming Pools Act 1992* (NSW) and regulations relating to access? If not, please provide details of the exemptions claimed;
 - (d) have any notices or orders issued or been threatened under the *Swimming Pools Act 1992* (NSW) or regulations?
 - (e) if a certificate of non-compliance has issued, please provide reasons for its issue if not disclosed in the contract;
 - (f) originals of certificate of compliance or non-compliance and occupation certificate should be handed over on settlement.
- 20.
- (a) Is the vendor aware of any dispute regarding boundary or dividing fences in the strata scheme?
 - (b) Is the vendor aware of any notice, claim or proceedings under the *Dividing Fences Act 1991* (NSW) or the *Encroachment of Buildings Act 1922* (NSW) affecting the strata scheme?

Affectations, notices and claims

21. In respect of the Property and the common property:
- (a) Is the vendor aware of any rights, licences, easements, covenants or restrictions as to use of them other than those disclosed in the Contract?
 - (b) Has any claim been made by any person to close, obstruct or limit access to or from them or to prevent the enjoyment of any easement appurtenant to them?
 - (c) Is the vendor aware of:
 - (i) any road, drain, sewer or storm water channel which intersects or runs through them?
 - (ii) any dedication to or use by the public of any right of way or other easement over any part of them?
 - (iii) any latent defects in them?
 - (d) Has the vendor any notice or knowledge of them being affected by the following:
 - (i) any notice requiring work to be done or money to be spent on them or any footpath or road adjoining? If so, such notice must be complied with prior to completion.
 - (ii) any work done or intended to be done on them or the adjacent street which may create a charge on them or the cost of which might be or become recoverable from the purchaser?

- (iii) any sum due to any local or public authority recoverable from the purchaser? If so, it must be paid prior to completion.
 - (iv) any realignment or proposed realignment of any road adjoining them?
 - (v) the existence of any contamination including, but not limited to, materials or substances dangerous to health such as asbestos and fibreglass or polyethylene or other flammable or combustible material such as cladding? If the property is a building or part of a building to which external combustible cladding has been applied, has the owner provided to the Planning Secretary details of the building and the external combustible cladding and is the building recorded in the Register maintained by the Secretary?
- 22.
- (a) If a licence benefits the Property please provide a copy and indicate:
 - (i) whether there are any existing breaches by any party to it;
 - (ii) whether there are any matters in dispute; and
 - (iii) whether the licensor holds any deposit, bond or guarantee.
 - (b) In relation to such licence:
 - (i) All licence fees and other moneys payable should be paid up to and beyond the date of completion;
 - (ii) The vendor must comply with all requirements to allow the benefit to pass to the purchaser.

Applications, Orders etc

23. Are there any applications made, proposed or threatened, whether by an owner of a lot or the Owners Corporation, to the NSW Civil and Administrative Tribunal, any Court or to the Registrar General for orders relating to the strata scheme, the Property or the common property (including orders to vary the strata scheme consequent upon damage or destruction or to terminate the strata scheme) which are yet to be determined? If so, please provide particulars.
24. Are there any mediations currently being conducted by the Commissioner of Fair Trading, Department of Finance Services and Innovation in relation to the Property or the common property which involve the vendor or the Owners Corporation? If so, please provide particulars.
25. Are there any:
- (a) orders of the Tribunal;
 - (b) notices of or investigations by the Owners Corporation;
 - (c) notices or orders issued by any Court; or
 - (d) notices or orders issued by the Council or any public authority or water authority,
- affecting the Property or the common property not yet complied with? In so far as they impose an obligation on the vendor they should be complied with by the vendor before completion.
26. Have any orders been made by any Court or Tribunal that money (including costs) payable by the Owners Corporation be paid from contributions levied in relation to the Property? If so, please provide particulars.
27. Has the vendor made any complaints or been the subject of any complaints arising out of noise affecting the Property or emanating from the Property?
28. Has any proposal been given by any person or entity to the Owners Corporation or to the Vendor for:
- (a) a collective sale of the strata scheme; or
 - (b) a redevelopment of the strata scheme (including a strata renewal proposal)?
- If so, please provide particulars of the proposal and the steps taken and decisions made in relation to the proposal to the present time.

Owners Corporation management

29. Has the initial period expired?
30. Are any actions proposed to be taken or have any been taken by the Owners Corporation in the initial period which would be in breach of its powers without an order authorising them?
31. If the Property includes a utility lot, please specify the restrictions.
32. Do any special expenses (as defined in clause 23.2 of the Contract, including any liabilities of the Owners Corporation) exceed 1% of the price?
33. Has an appointment of a strata managing agent and/or a building manager been made? If so:
- (a) who has been appointed to each role;
 - (b) when does the term of each appointment expire; and
 - (c) what functions have been delegated to the strata managing agent and/or the building manager.
34. Has the Owners Corporation entered into any agreement to provide amenities or services to the Property? If so, please provide particulars.
35. Has a resolution been passed for the distribution of surplus money from the administrative fund or the capital works fund? If so, please provide particulars.
36. Have the by-laws adopted a common property memorandum as prescribed by the regulations for the purposes of Section 107 of the Act? If so, has the memorandum been modified? Please provide particulars.
37. Is there a registered building management statement pursuant to Section 108 of the *Strata Schemes Development Act 2015* (NSW)? If so, are there any proposals to amend the registered building management statement?
38. If the strata scheme was in existence at 30 November 2016, has the Owners Corporation taken steps to review the by-laws that were current at that date and have they been consolidated? If so, please provide particulars.
39. Are there any pending proposals to amend or repeal the current by-laws or to add to them?

40. Are there any proposals, policies or by-laws in relation to the conferral of common property rights or which deal with short term rental accommodation arrangements?
41. If not attached to the Contract, a strata information certificate under Section 184 of the Act should be served on the purchaser at least 7 days prior to completion.
42. Has the Owners Corporation met all of its obligations under the Act relating to:
 - (a) insurances;
 - (b) fire safety;
 - (c) occupational health and safety;
 - (d) building defects and rectification in relation to any applicable warranties under the *Home Building Act 1989* (NSW);
 - (e) the preparation and review of the 10 year plan for the capital works fund; and
 - (f) repair and maintenance.
43. Is the secretary (NSW Fair Trading) in receipt of a building bond for any building work on a building that is part of the Property or the common property? If so, has any application to claim or realise any amount of it been made?
44. Has an internal dispute resolution process been established? If so, what are its terms?
45. Has the Owners Corporation complied with its obligation to lodge tax returns with the Australian Taxation Office and has all tax liability been paid?

Capacity

46. If the Contract discloses that the vendor is a trustee, evidence should be produced to establish the trustee's power of sale.

Requisitions and transfer

47. If not attached to the Contract and the transaction is not an excluded transaction, any *clearance certificate* under Section 14-220 of Schedule 1 of the *Taxation Administration Act 1953* (Cth) should be served on the purchaser at least 7 days prior to completion.
48. The vendor should furnish completed details within the time specified in the contract, sufficient to enable the purchaser to make any *GSTRW* payment.
49. If the transfer or any other document to be handed over on completion is executed pursuant to a power of attorney, then at least 7 days prior to completion a copy of the registered power of attorney should be produced and found in order.
50. If the vendor has or is entitled to have possession of the title deeds the Certificate Authentication Code must be provided 7 days prior to settlement.
51. Searches, surveys, enquiries and inspection of title deeds must prove satisfactory.
52. The purchaser reserves the right to make further requisitions prior to completion.
53. Unless we are advised by you to the contrary prior to completion, it will be assumed that your replies to these requisitions remain unchanged as at the completion date.

Off the plan contract

54. If the Contract is an off the plan contract:
 - (a) Is the vendor aware of any inaccuracy in the disclosure statement attached to the Contract? If so, please provide particulars.
 - (b) The vendor should before completion serve on the purchaser a copy of the registered plan and any document that was registered with the plan.
 - (c) Please provide details, if not already given, of the holding of the deposit or any instalment as trust or controlled monies by a real estate agent, licensed conveyancer or law practice.



LAND
REGISTRY
SERVICES

Title Search



NEW SOUTH WALES LAND REGISTRY SERVICES - TITLE SEARCH

FOLIO: 8/SP80458

SEARCH DATE	TIME	EDITION NO	DATE
6/7/2021	7:17 PM	6	26/3/2019

LAND

LOT 8 IN STRATA PLAN 80458
AT NARRABEEN
LOCAL GOVERNMENT AREA NORTHERN BEACHES

FIRST SCHEDULE

HANNELE MAARIT RYAN (CN AH274202)

SECOND SCHEDULE (3 NOTIFICATIONS)

- 1 INTERESTS RECORDED ON REGISTER FOLIO CP/SP80458
- 2 SP80458 RIGHT OF FOOTWAY 1 METRE(S) WIDE APPURTENANT TO THE
LAND ABOVE DESCRIBED
- 3 AP146010 MORTGAGE TO PERPETUAL CORPORATE TRUST LIMITED

NOTATIONS

UNREGISTERED DEALINGS: NIL

*** END OF SEARCH ***

* Any entries preceded by an asterisk do not appear on the current edition of the Certificate of Title. Warning: the information appearing under notations has not been formally recorded in the Register. InfoTrack an approved NSW Information Broker hereby certifies that the information contained in this document has been provided electronically by the Registrar General in accordance with Section 96B(2) of the Real Property Act 1900.



LAND
REGISTRY
SERVICES

Title Search



NEW SOUTH WALES LAND REGISTRY SERVICES - TITLE SEARCH

FOLIO: CP/SP80458

SEARCH DATE	TIME	EDITION NO	DATE
6/7/2021	7:17 PM	6	26/11/2019

LAND

THE COMMON PROPERTY IN THE STRATA SCHEME BASED ON STRATA PLAN 80458
WITHIN THE PARCEL SHOWN IN THE TITLE DIAGRAM

AT NARRABEEN
LOCAL GOVERNMENT AREA NORTHERN BEACHES
PARISH OF MANLY COVE COUNTY OF CUMBERLAND
TITLE DIAGRAM SP80458

FIRST SCHEDULE

THE OWNERS - STRATA PLAN NO. 80458
ADDRESS FOR SERVICE OF DOCUMENTS:
THE STRATA AGENCY
PO BOX 1716
CROWS NEST
NSW 1585

SECOND SCHEDULE (6 NOTIFICATIONS)

- 1 RESERVATIONS AND CONDITIONS IN THE CROWN GRANT(S)
- 2 S854909 RESTRICTION(S) ON THE USE OF LAND AFFECTING THE
PART SHOWN SO BURDENED IN THE TITLE DIAGRAM
- 3 SP80458 RESTRICTION(S) ON THE USE OF LAND
- 4 SP80458 POSITIVE COVENANT
- 5 AM882613 INITIAL PERIOD EXPIRED
- 6 AP710930 CONSOLIDATION OF REGISTERED BY-LAWS

SCHEDULE OF UNIT ENTITLEMENT (AGGREGATE: 10000)

STRATA PLAN 80458

LOT	ENT	LOT	ENT	LOT	ENT	LOT	ENT
1	- 578	2	- 781	3	- 781	4	- 895
5	- 752	6	- 795	7	- 939	8	- 925
9	- 809	10	- 809	11	- 968	12	- 968

NOTATIONS

UNREGISTERED DEALINGS: NIL

*** END OF SEARCH ***

* Any entries preceded by an asterisk do not appear on the current edition of the Certificate of Title. Warning: the information appearing under notations has not been formally recorded in the Register. InfoTrack an approved NSW Information Broker hereby certifies that the information contained in this document has been provided electronically by the Registrar General in accordance with Section 96B(2) of the Real Property Act 1900.

RP55
1979

STAMP DUTY



16 DEC 81

10 50

S854909

INSTRUCTION AS TO USER

PURSUANT TO SECTION 88E (3), CONVEYANCING ACT, 1919
REAL PROPERTY ACT, 1900
(See Instructions for Completion on back of form)

RQ

OFFICE USE ONLY

A	1	of	1	-
\$	2	1	-	

DESCRIPTION
OF LAND
Note (a)

Torrens Title Reference	If part only, delete Whole and give details
Volume 1957 Folio 124	WHOLE

THE COUNCIL OF THE SHIRE OF WARRINGAH of Civic Centre, Dee Why

Note (b)

a PRESCRIBED AUTHORITY within the meaning of Section 88 (E) (1) of the Conveyancing Act, 1919, hereby imposes on the land above described the restriction as to user which is set out overleaf, and applies to have such restriction recorded in the Register.

OFFICE USE ONLY

SEE
MIN 2 RQ

Note (c)

The Registered Proprietor of the land above described is RUSSELL VALENTINE HILLMAN of
94 Lagoon Street, Narrabeen

Note (d)

The mortgage/lease/charge of the land above described is COMMONWEALTH SAVINGS BANK OF AUSTRALIA

DATE OF DEALING

23 November 1981

EXECUTION
Note (e)

We hereby certify this dealing to be correct for the purposes of the Real Property Act, 1900.

Signed in my presence by an authorised officer of the Prescribed Authority
THE COMMON SEAL OF THE COUNCIL OF THE)
SHIRE OF WARRINGAH was hereunto)
affixed in pursuance of a resolution)
passed by the Council dated the 23rd)
day of November, 1981)

Address and occupation of Witness

Shire President

Shire Clerk

Signed in my presence by the registered proprietor of the land who is personally known to me.

Signature of Witness

Robert Henry CADDY

Name of Witness (BLOCK LETTERS)

212 Ocean St. Narrabeen, Managing Director

Address and occupation of Witness

Signature of registered proprietor

Notes (f)
and

Signed in my presence by the registered proprietor who is personally known to me.

Signature of Witness

Name of Witness (BLOCK LETTERS)

Address and occupation of Witness

Signature

TO BE COMPLETED
BY LODGING PARTY
Notes (g)
and (h)

LODGED BY		LOCATION OF DOCUMENTS	
H. WILS-HIRE WEBB SON & DOYLE SOLICITORS 91A YORK STREET, SYDNEY D.X. 293 SYDNEY PHONE 29-3311 920D		CT	OTHER
Delivery Box Number		Herewith.	
Extra Fee	Checked by	In R.G.O. with	
		Produced by C S B	
REGISTERED 6-1-1982		13/1/82	
Registrar General		232	

OFFICE USE ONLY

MW. C/S

RP55
1979

RESTRICTION AS TO USER

No part of the Building erected on the land and designated "Storage and Childrens Playroom" on the plan drawn by Paul's Planning Service Pty. Limited dated 5th August 1981 and accompanying Building Application numbered 2772/81 made to the prescribed authority shall be used or adapted for use.

- (a) For any purposes other than for storage and/or for a Childrens play area and/or such other purposes as are ancilliary to the dwelling house erected on the subject land; or
- (b) for any purposes which is not ancilliary to the dwelling house erected on the subject land; or
- (c) for residential or habitable accommodation.

Note (i)

Signed at Sydney the 22nd day of October 1981 For Commonwealth Savings Bank of Australia by its duly appointed Attorney under Powers of Attorney No. 128963 Miscellaneous Registrar and noted at the Land Titles Office who declares that he has not received notice of revocation of the Power

INSTRUCTIONS FOR COMPLETION

This dealing should be marked by the Commissioner of Stamp Duties before lodgment at the Registrar General's Office.

Typewriting and handwriting should be clear, legible and in permanent black non-copying ink.

Alterations are not to be made by erasure; the words rejected are to be ruled through and initialled by the parties to the dealing.

If the space provided is insufficient, additional sheets of the same size and quality of paper and having the same margins as this form should be used. Each additional sheet must be identified as an annexure and signed by the parties and the attesting witnesses.

The following instructions relate to the side notes on the form.

(a) Description of land:

(i) **TORRENS TITLE REFERENCE**—Insert the current Folio Identifier or Volume and Folio of the Certificate of Title/Crown Grant for the land the subject of this restriction, e.g., (35/SP12345 or Vol. B514 Fol. 126.

(ii) **PART/WHOLE**—If part only of the land in the folio of the Register is affected by the restriction, delete the word "Whole" and insert the lot and plan number, portion, etc.

(b) Insert the full name and address of the Prescribed Authority.

(c) Insert full name and postal address of the registered proprietor.

(d) If the land is subject to a registered lease, mortgage, charge, etc., insert the full name and postal address of the lessee, mortgagee, chargee, etc. If the land is NOT subject to a lease, mortgage, charge, etc., rule through this space.

(a) Execution:

GENERALLY (i) Should there be insufficient space for execution of this dealing, use an annexure sheet.

(ii) The certificate of correctness under the Real Property Act, 1900 must be signed by an authorised officer of the Prescribed Authority and by the registered proprietor and, if appropriate, by the mortgagee, lessee or chargee each of whom should execute the dealing in the presence of an adult witness to whom he is personally known. Any person falsely or negligently certifying is liable to the penalties provided by section 117 of the Real Property Act, 1900.

ATTORNEY (iii) If the dealing is executed by an attorney for the registered proprietor or mortgagee/lessee pursuant to a registered power of attorney, the form of attestation must set out the full name of the attorney, and the form of execution must indicate the source of his authority, e.g., "AB by his attorney (or receiver or delegate, as the case may be) XY pursuant to power of attorney registered Book No. and I declare that I have no notice of the revocation of the said power of attorney".

AUTHORITY (iv) If the dealing is executed pursuant to an authority (other than specified in (iii)) the form of execution must indicate the statutory, judicial or other authority pursuant to which the dealing has been executed.

CORPORATION (v) If the dealing is executed by a corporation under seal, the form of execution should include a statement that the seal has been properly affixed, e.g., in accordance with the Articles of Association of the corporation. Each person attesting the affixing of the seal must state his position (e.g., director, secretary) in the corporation.

(f) Insert reference to the mortgage, lease, charge, etc., e.g., mortgage No. R161111.

(g) Insert the name, postal address, Document: Exchange reference, telephone number and delivery box number of the lodging party.

(h) The lodging party is to complete the LOCATION OF DOCUMENTS panel. Place a tick in the appropriate box to indicate the whereabouts of the Certificate of Title. List, in an abbreviated form, other documents lodged, e.g., stat. dec. for statutory declaration.

(i) Insert the full particulars of the Restriction as to User. Should there be insufficient space, use an annexure.

OFFICE USE ONLY

DIRECTION, PROP No. OF NAMES		FIRST SCHEDULE DIRECTIONS				
(A)	FOLIO IDENTIFIER	(B) No.	(C) SHARE	(D) J	(E)	NAME AND DESCRIPTION
SECOND SCHEDULE AND OTHER DIRECTIONS						
(F)	FOLIO IDENTIFIER (OR REGD. DEALING & FOLIO IDENTIFIER)	(G) DIRECTION	(H) NOTFN TYPE	(I)	DEALING NUMBER	(K) DETAILS

STRATA PLAN FORM 2 (A3)

WARNING: CREASING OR FOLDING WILL LEAD TO REJECTION

Sheet 1 of 5 sheets

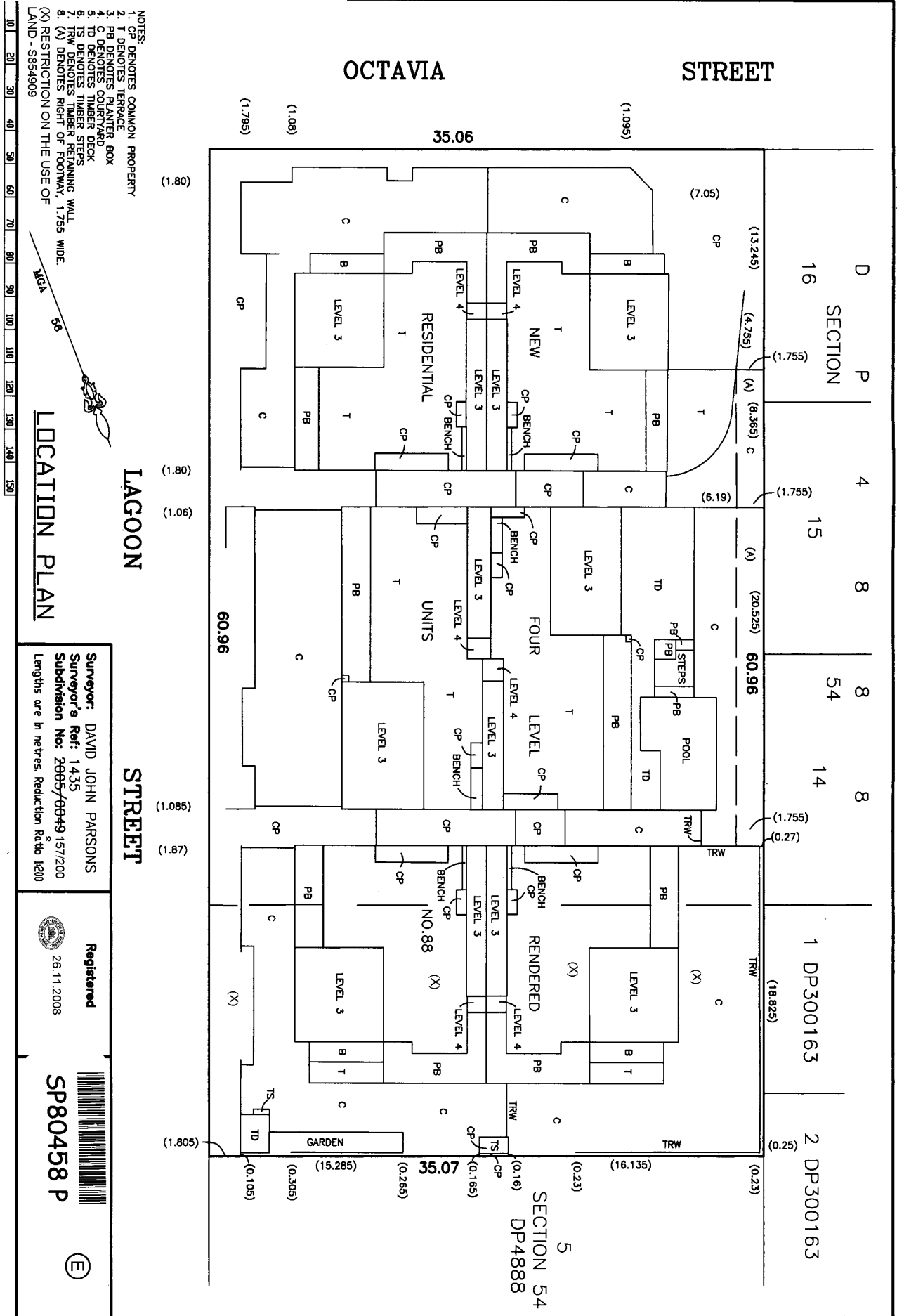

STRATA PLAN FORM 2 (A3)

WARNING: CREASING OR FOLDING WILL LEAD TO REJECTION

Sheet 2 of 5 sheets

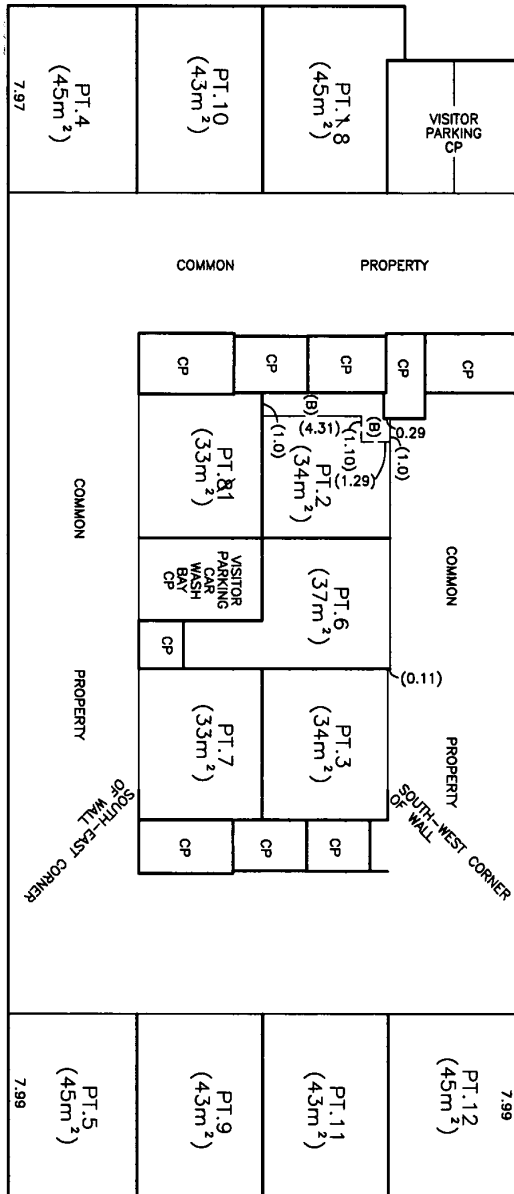
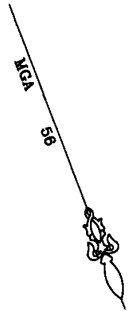

- NOTES:
1. CP DENOTES COMMON PROPERTY
 2. (B) DENOTES RIGHT OF FOOTWAY, 1.0 WIDE.

LEVEL 1

Surveyor: DAVID JOHN PARSONS
 Surveyor's Ref: 1435
 Subdivision No: 2005/0049 15/7/2008
 Lengths are in metres. Reduction Ratio 1:200



SP80458

D. Parsons

STRATA PLAN FORM 2 (A3)

WARNING: CREASING OR FOLDING WILL LEAD TO REJECTION

Sheet 3 of 5 sheets

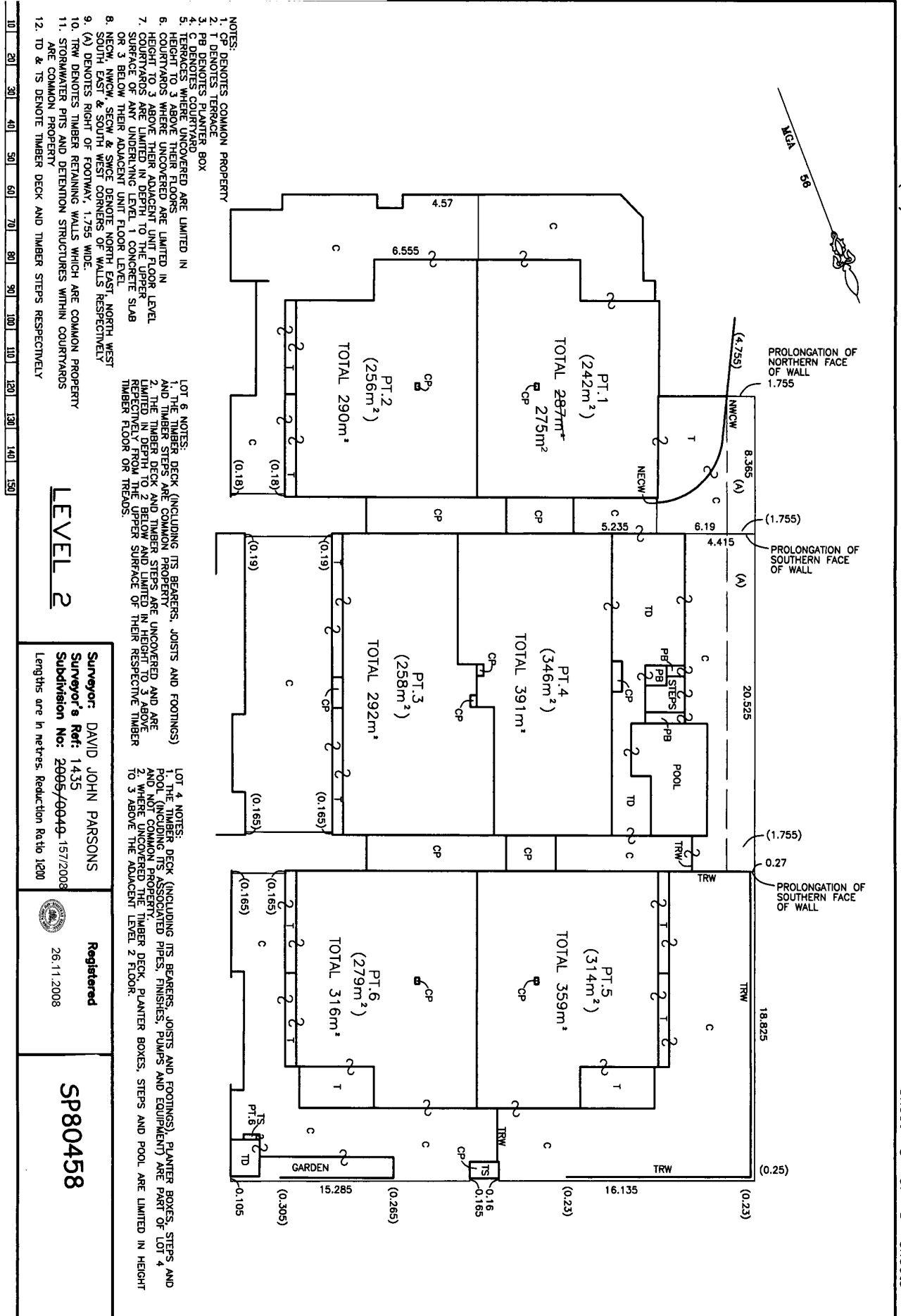

D. Parsons

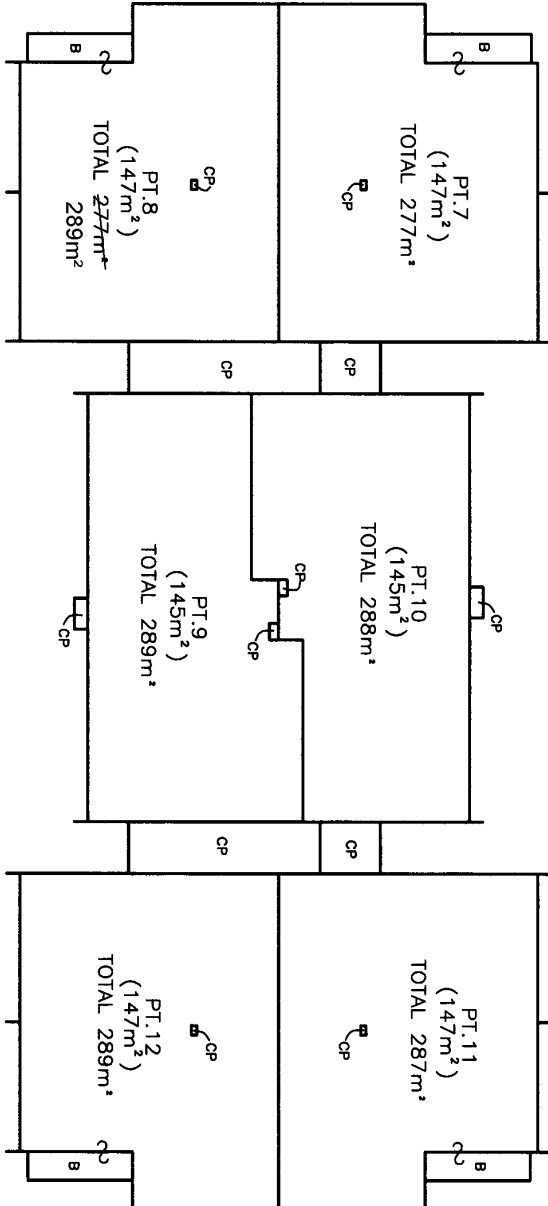
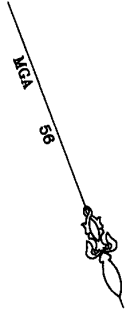

- NOTES:
1. CP DENOTES COMMON PROPERTY
 2. B DENOTES BALCONY
 3. BALCONIES WHERE UNCOVERED ARE LIMITED IN HEIGHT TO 3 ABOVE THE UPPER SURFACE OF THEIR RESPECTIVE FLOORS

LEVEL 3

Surveyor: DAVID JOHN PARSONS
Surveyor's Ref: 1435
Subdivision No: 2005/0949 157/2008
Lengths are in metres. Reduction Ratio 1:200

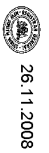

SP80458

STRATA PLAN FORM 2 (A3)

WARNING: CREASING OR FOLDING WILL LEAD TO REJECTION

Sheet 5 of 5 sheets

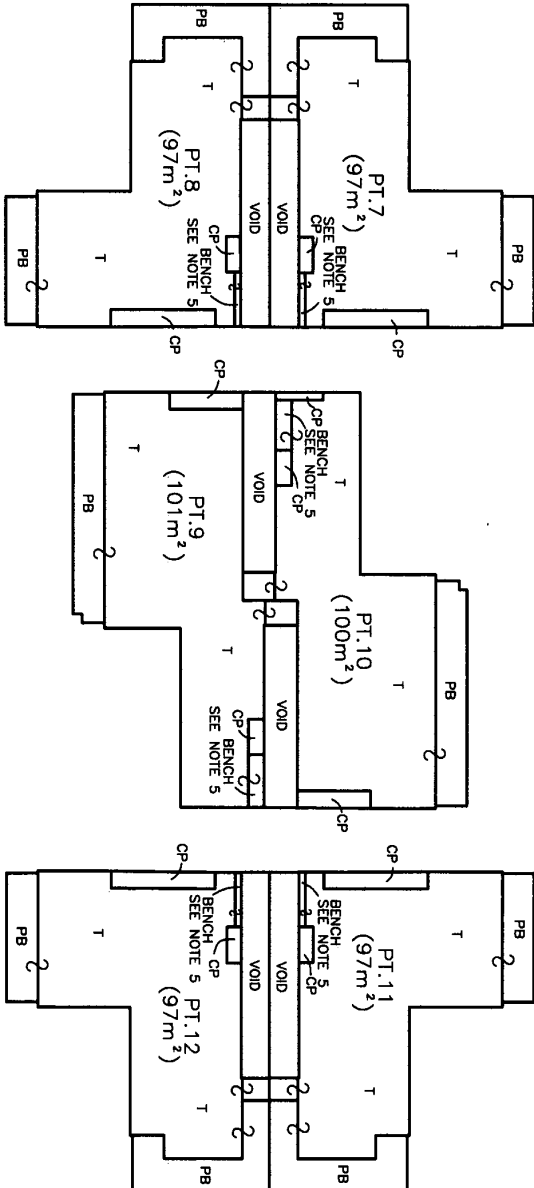
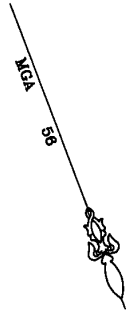

LEVEL 4

- NOTES:
1. CP DENOTES COMMON PROPERTY
 2. T DENOTES TERRACE
 3. PB DENOTES PLANTER BOX
 4. TERRACES WHERE UNCOVERED ARE LIMITED IN HEIGHT TO 3 ABOVE THE UPPER SURFACE OF THEIR RESPECTIVE FLOOR
 5. BENCHES ARE COVERED AND ARE PART OF THEIR LEVEL 4 LOTS AND THEIR AREAS ARE INCLUDED IN THE AREAS SHOWN
 6. WATERPROOFING MATERIAL COATING PLANTER BOXES IS COMMON PROPERTY
 7. PLANTER BOXES, WHERE UNCOVERED, ARE LIMITED IN HEIGHT TO 3 ABOVE THE UPPER SURFACE OF THEIR COATED FLOORS

Surveyor: DAVID JOHN PARSONS
Surveyor's Ref: 1435
Subdivision No: 2005/0049/15/7/2008
Lengths are in metres. Reduction Ratio 1:200



Registered
26.11.2008

SP80458

STRATA PLAN ADMINISTRATION SHEET

Sheet 1 of 3 sheet(s)

Name of, and address for service of notices on, the Owners Corporation. (Address required on original strata plan only)

**The Owners – Strata Plan No 80458
88 Lagoon Street, Narrabeen 2101**



SP80458 S

Registered:  26.11.2008

Purpose: STRATA PLAN

PLAN OF SUBDIVISION OF LOT 1 IN DP 1101884

**Residential Model by-laws adopted for this scheme
Keeping of animals: Option B**

Strata Certificate

* ~~Name of Council~~ * Accredited Certifier **ANTHONY ALLEN**
being satisfied that the requirements of the * Strata Schemes (Freehold Development) Act 1973 or * ~~Strata Schemes (Leasehold Development) Act 1986~~ have been complied with, approves of the proposed:

* strata plan/ ~~strata plan of subdivision~~ —
illustrated in the annexure to this certificate.

* The accredited certifier is satisfied that the plan is consistent with a relevant development consent in force, and that all conditions of the development consent that by its terms are required to be complied with before a strata certificate may be issued, have been complied with.

* ~~The strata plan/strata plan of subdivision is part of a development scheme.~~
The * council/ * accredited certifier is satisfied that the plan is consistent with any applicable conditions of any development consent and that the plan gives effect to the stage of the strata development contract to which it relates.

* ~~The Council does not object to the encroachment of the building beyond the alignment of~~

* ~~The Accredited Certifier is satisfied that the building complies with a relevant development consent in force that allows the encroachment.~~

* ~~This approval is given on the condition that the use of lot (s).....
(being utility lot/s designed to be used primarily for the storage or accommodation of boats, motor vehicles or goods and not for human occupation as a residence, office, shop or the like) is restricted to the proprietor or occupier of a lot or proposed lot (not being such a utility lot) the subject of the strata scheme concerned, as referred to in * section 39 of the Strata Schemes (Freehold Development) Act 1973 or * section 68 of the Strata Schemes (Leasehold Development) Act 1986.~~

Date **31/10/08**

Subdivision No **157/2008**

Accreditation No **BPS00004**

Relevant Development Consent No **DA 2005/26 - MOD2**

Issued by **L. AARINCAH** + **DA 2007/41**
COUNCIL

Authorised Person / General Manager / Accredited Certifier

* Complete or delete if applicable.

LGA: PITTWATER

Locality: NARRABEEN

Parish: NARRABEEN

County: CUMBERLAND

Surveyor's Certificate

I, DAVID JOHN PARSONS

Of 760A BARRENJOEY ROAD, AVALON 2107

a surveyor registered under the Surveying Act, 2002, hereby certify that:

- (1) each applicable requirement of
*Schedule 1A to the Strata Schemes (Freehold Development) Act 1973
*~~Schedule 1A to the Strata Schemes (Leasehold Development) Act 1986~~
has been met;
- (2) ~~(a) the building encroaches on a public place;~~
~~(b) the building encroaches on land (other than a public place), in respect of which encroachment an appropriate easement:~~
*has been created by registered +
*is to be created under section 88B of the Conveyancing Act 1949
- (3) *the survey information recorded in the accompanying location plan is accurate.

Signature: 

Date: **13/10/2008**

* Delete if inapplicable

+ State whether dealing or plan, and quote registered number.

SURVEYOR'S REFERENCE: 1435

Use STRATA PLAN FORM 3A for additional certificates, signatures and seals

* OFFICE USE ONLY

STRATA PLAN ADMINISTRATION SHEET

Sheet 2 of 3 sheet(s)

PLAN OF SUBDIVISION OF LOT 1 IN DP 1101884

SP80458

Registered:



26.11.2008

Strata Certificate Details: Subdivision No: 157/2008

Date: 31/10/08

SCHEDULE OF UNIT ENTITLEMENT

(if insufficient space use additional annexure sheet)

LOT	UE
1	578
2	781
3	781
4	895
5	752
6	795
7	939
8	925
9	809
10	809
11	968
12	968
AGGREGATE 10000	

Signatures, seals and statements of intention to create easements, restrictions on the use of land or positive covenants

(if insufficient space use additional annexure sheet)

PURSUANT TO SECTION 88B OF THE CONVEYANCING ACT 1919 AND SECTION 7(3) OF THE STRATA SCHEMES (FREEHOLD DEVELOPMENT) ACT 1973, IT IS INTENDED TO CREATE,

1. RESTRICTION ON THE USE OF LAND,
2. POSITIVE COVENANT,
3. RIGHT OF FOOTWAY, 1.755 WIDE.
4. RIGHT OF FOOTWAY, 1.0 WIDE

SURVEYOR'S REFERENCE: 1435

* OFFICE USE ONLY

STRATA PLAN ADMINISTRATION SHEET

Sheet 3 of 3 sheet(s)

PLAN OF SUBDIVISION OF LOT 1 IN DP 1101884

SP80458

Registered:



26.11.2008

Strata Certificate Details: Subdivision No: 157/2008

Date: 31/10/08

Signed at Sydney the 5 day of November
2008 for Investec Bank (Australia) Limited
ACN 071 292 594 by its duly appointed
Attorney under Power of Attorney 1119/08
Book 4552 No. 771 dated

Witness
Judie Kehane

Attorney
ROY KAPLAN

Sam Croucher

PVD No 16 LAGOON STREET PTY LTD

GREGORY STOKES
DIRECTOR

MARTIN J. CORK.
DIRECTOR / SECRETARY

SURVEYOR'S REFERENCE: 1435

* OFFICE USE ONLY

Instrument setting out terms of Easements or Profits a Prendre intended to be created or released and of Restrictions on the Use of Land or Positive Covenants intended to be created pursuant to Section 88B Conveyancing Act 1919 and Section 7(3) of the Strata Schemes (Freehold Development) Act 1973.

(Sheet ¹~~2~~ of 6)
 65

Plan:



SP80458 B

Subdivision of Lot 1 in DP 1101884
 Covered by Strata Certificate
 No. 157/2008 of 31/10/08

Part 1 (Creation)

Number of item shown in the intention panel on the plan	Identity of easement, profit a prendre, restriction or positive covenant to be created and referred to in the plan.	Burdened lot(s) or parcel(s):	Benefited lot(s), road(s), bodies or Prescribed Authorities:
1	Restriction on the Use of Land	Common Property	Warringah Council
2	Positive Covenant	Common Property	Warringah Council
3	Right of Footway, 1.755 wide	Lots 1 & 4	Lot 5
4	Right of Footway, 1.0 wide	Lot 2	Lot 1 & Lots 3 to 12

Part 2 (Terms)

1. Terms of Restriction on the Use of Land numbered one in the plan

The registered proprietor covenant with the Warringah Council (Council) in respect to the structure erected on the land described as the on-site stormwater detention system constructed on the land as detailed on the plans approved by Council No: DA 2005/0049 including all gutters, pipes, drains, walls, kerbs, pits, grates, tanks, chambers, basins and surfaces designed to temporarily detain stormwater on the land.

WARRINGAH COUNCIL

Authorised Person

Approved by Warringah Council

Authorised Person

Instrument setting out terms of Easements or Profits a Prendre intended to be created or released and of Restrictions on the Use of Land or Positive Covenants intended to be created pursuant to Section 88B Conveyancing Act 1919 and Section 7(3) of the Strata Schemes (Freehold Development) Act 1973.

(Sheet ²~~8~~ of 6)
63

F SP80458

Subdivision of Lot 1 in DP 1101884
Covered by Strata Certificate
No. 157/2008 of 31/10/08

The registered proprietors covenant with the Warringah Council (Council) that they will not:

- I. Do any act, matter or thing which would prevent the structure and works from operating in an efficient manner.
- II. Make any alterations or additions to the structure or works or allow any development within the meaning of the Environmental Planning and Assessment Act 1979 to encroach upon the structure and works without the express written consent of the authority.
- III. This covenant shall bind all persons who claim under the registered proprietors as stipulated in section 88E(5) of the Act.

For the purposes of this covenant:

Structure and Works shall mean the on-site stormwater detention system constructed on the land as detailed on the plans approved by Council No: DA 2005/0049 including all gutters, pipes, drains, walls, kerbs, pits, grates, tanks, chambers, basins and surfaces designed to temporarily detain stormwater on the land.

The Act shall mean the Conveyancing Act 1919.

2. Terms of Positive Covenant numbered two in the plan

The Registered proprietors covenant with the Warringah Council (Council) that they will maintain and repair the structure and works on the land in accordance with the following terms and conditions:

- I. The registered proprietor will:
 - (a) keep the structure and works clean and free from silt, rubbish and debris.
 - (b) maintain and repair at the sole expense of the registered proprietors of the whole of the structure and works so that it functions in a safe and efficient manner.

WARRINGAH COUNCIL

.....
Authorised Person

Approved by Warringah Council

Authorised Person

Instrument setting out terms of Easements or Profits a Prendre intended to be created or released and of Restrictions on the Use of Land or Positive Covenants intended to be created pursuant to Section 88B Conveyancing Act 1919 and Section 7(3) of the Strata Schemes (Freehold Development) Act 1973.

(Sheet ³ of 6)
65

F
SP80458

Subdivision of Lot 1 in DP 1101884
Covered by Strata Certificate
No. 157/2008 of 31/10/08

- II. For the purpose of ensuring observance of the covenant the Council may by its servants or agents at any reasonable time of the day and upon giving to the person against whom the covenant is enforceable not less than two days notice (but at any time without notice in the case of an emergency) enter the land and view the condition of the land and the state of construction maintenance or repair of the structure and works on the land.
- III. The registered proprietors shall indemnify the Council and any adjoining land owners against any claims for damages arising from the failure of any component of the OSD, or failure to clean, maintain or repair the OSD.
- IV. By written notice the Council may require the registered proprietors to attend to any matter and to carry out such work within such time as the Council may require to ensure the proper and efficient performance of the structure and works and to that extent section 88F (2)(a) of the Act is hereby agreed to be amended accordingly.
- V. Pursuant to section 88F (3) of the Act the authority shall have the following additional powers pursuant to this covenant:
 - (i) In the event that the registered proprietor fails to comply with the terms of any written notice issued by the Council as set out above the Council or its authorised agents may enter the land with all necessary equipment and carry out any work which the Council in its discretion considers reasonable to comply with the said notice referred to in IV hereof.
 - (ii) The Council may recover from the registered proprietor in a Court of competent jurisdiction:
 - (a) Any expense reasonably incurred by it in exercising its powers under sub-paragraph (i) hereof. Such expense shall include reasonable wages for the Council's own employees engaged in effecting the said work, supervising the said work and administering the said work together with costs, reasonably estimated by the Council, for the use of machinery, tools and equipment in conjunction with the said work.

Approved by Warringah Council

WARRINGAH COUNCIL

Authorised Person

Authorised Person

Instrument setting out terms of Easements or Profits a Prendre intended to be created or released and of Restrictions on the Use of Land or Positive Covenants intended to be created pursuant to Section 88B Conveyancing Act 1919 and Section 7(3) of the Strata Schemes (Freehold Development) Act 1973.

(Sheet ⁴~~3~~ of 6)

Plan:

Subdivision of Lot 1 in DP 1101884
Covered by Strata Certificate
No. 157/2008 of 31/10/08

SP80458

(b) Legal costs on an indemnity basis for issue of the said notices and recovery of the said costs and expenses together with the costs and expenses of registration of a covenant charge pursuant to section 88F of the Act or providing any certificate required pursuant to section 88G of the Act or obtaining any injunction pursuant to section 88H of the Act.

VI. This covenant shall bind all persons who claim under the registered proprietors as stipulated in section 88E(5) of the Act.

For the purposes of this covenant:

Structure and Works shall mean the on-site stormwater detention system and the stormwater pump-out facility constructed on the land as detailed on the plans approved by Council No: DA 2005/0049 including all pumps, gutters, pipes, drains, walls, kerbs, pits, grates, tanks, chambers, basins and surfaces designed to temporarily detain and pump stormwater on the land.

The Act means the Conveyancing Act, 1919.

The Authority empowered to release, vary or modify the Positive Covenant and Restrictions on the Use of Land created hereby shall be Warringah Council.

WARRINGAH COUNCIL

.....
Authorised Person

Approved by Warringah Council

Authorised Person

Instrument setting out terms of Easements or Profits a Prendre intended to be created or released and of Restrictions on the Use of Land or Positive Covenants intended to be created pursuant to Section 88B Conveyancing Act 1919 and Section 7(3) of the Strata Schemes (Freehold Development) Act 1973.

(Sheet ⁵~~6~~ of 6)
CS

SP80458

Subdivision of Lot 1 in DP 1101884
Covered by Strata Certificate
No. 157/2008 of 31/10/08

WARRINGAH COUNCIL

.....
Authorised Person

Approved by Warringah Council

Authorised Person

Instrument setting out terms of Easements or Profits a Prendre intended to be created or released and of Restrictions on the Use of Land or Positive Covenants intended to be created pursuant to Section 88B Conveyancing Act 1919 and Section 7(3) of the Strata Schemes (Freehold Development) Act 1973.



SP80458

(Sheet ⁶ of 6)

Subdivision of Lot 1 in DP 1101884
Covered by Strata Certificate
No. 157/2008 of 31/10/08

**Full name and address of the owners
of the land:**

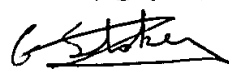
(ACN 116147810)

PUD No 16 LAGOON STREET PTY LIMITED.
100 PONDEROSA PARADE WARRIEWOOD, NSW 2102.

GREGORY STOKES
DIRECTOR

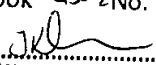
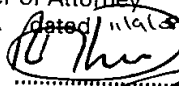
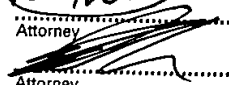
MARTIN N. CORK.
DIRECTOR/SECRETARY.

**Full name and address of the mortgagees
of the land:**

Signed at Sydney the 5th day of November
2008 for Investec Bank (Australia) Limited
ACN 071 292 594 by its duly appointed
Attorney under Power of Attorney
Book 4552 No. 771 dated 11/10/08 ROY KAPLAN

Witness Jodie Kehane

Attorney Sam Croucher

Attorney

WARRINGAH COUNCIL

Authorised Person

Approved by Warringah Council

Authorised Person

REGISTERED



26.11.2008

Form: 15CH
Release: 2.1

**CONSOLIDATION/
CHANGE OF BY-LAWS**

New South Wales
Strata Schemes Management Act
Real Property Act 1900



AM882613P

PRIVACY NOTE: Section 31B of the Real Property Act 1900 (RP Act) authorises the Registrar General to collect the information required by this form for the establishment and maintenance of the Real Property Act Register. Section 96B RP Act requires that the Register is made available to any person for search upon payment of a fee, if any.

(A) TORRENS TITLE	For the common property CP/SP80458				
(B) LODGED BY	<table border="1"><tr><td>Document Collection Box 1W</td><td>Name, Address or DX, Telephone, and Customer Account Number if any Bylaws Assist PO Box: 8274, Baulkham Hills, NSW, 2153 +61 413 659 677 (LPI Customer Account Number: 135632E) Reference: BLA/876</td></tr></table>	Document Collection Box 1W	Name, Address or DX, Telephone, and Customer Account Number if any Bylaws Assist PO Box: 8274, Baulkham Hills, NSW, 2153 +61 413 659 677 (LPI Customer Account Number: 135632E) Reference: BLA/876	<table border="1"><tr><td>CODE CH</td></tr></table>	CODE CH
Document Collection Box 1W	Name, Address or DX, Telephone, and Customer Account Number if any Bylaws Assist PO Box: 8274, Baulkham Hills, NSW, 2153 +61 413 659 677 (LPI Customer Account Number: 135632E) Reference: BLA/876				
CODE CH					

- (C) The Owners-Strata Plan No. 80458 certify that a special resolution was passed on 30/5/2017
- (D) pursuant to the requirements of section 141 of the Strata Schemes Management Act 2015, by which the by-laws were changed as follows—
- (E) Repealed by-law No.
Added by-law No. Special By-law No.1
Amended by-law No.
as fully set out below:

Please see attached in "Annexure 1" to the 15CH Form the Consolidated By-laws for Strata Plan 80458 which includes new Added Special By-law No.1 on Page 5 of 6.

- (F) A consolidated list of by-laws affecting the above mentioned strata scheme and incorporating the change referred to at Note (E) is annexed hereto and marked as Annexure 1.
- (G) The seal of The Owners-Strata Plan No. 80458 was affixed on 8 November 2017 in the presence of the following person(s) authorised by section 273 Strata Schemes Management Act 2015 to attest the affixing of the seal:

Signature: 
Name: **TREVOR BRIGHT**
Authority: **STRATA MANAGING AGENT**

Signature:
Name:
Authority:



6 pages missing 13/11/17

ANNEXURE 1 TO CHANGE OF BY-LAWS FORM 15CH

STRATA SCHEME 80458

1 Noise

An owner or occupier of a lot must not create any noise on a lot or the common property likely to interfere with the peaceful enjoyment of the owner or occupier of another lot or of any person lawfully using common property.

2 Vehicles – REPEALED and REPLACED (AF842368B) with:

Car Park

That owners, occupiers or invitees shall not park, or stand any vehicle upon common property except for the purposes of loading and unloading, (or car washing) and in designated visitor car parking bays or otherwise without the consent in writing of the body corporate.

Owners, occupiers or invitees shall not use any parking space designated as a visitor parking bay for a period in excess of eight hours without the written approval of the body corporate or its authorised representative.

3 Obstruction of Common Property

An owner or occupier of a lot must not obstruct lawful use of common property by any person except on a temporary and non-recurring basis.

4 Damage to Lawns and Plants on common property

An owner or occupier of a lot must not, except with the prior written approval of the owners corporation:

- (a) damage any lawn, garden, tree, shrub, plant or flower being part of or situated on common property, or
- (b) use for his or her own purposes as a garden any portion of the common property.

5 Damage to Common Property

- (1) An owner or occupier of a lot must not mark, paint, drive nails or screws or the like into, or otherwise damage or deface, any structure that forms part of the common property except with the prior written approval of the owners corporation.
- (2) An approval given by the owners corporation under clause (1) cannot authorise any additions to the common property.
- (3) This by-law does not prevent an owner or person authorised by an owner from installing:
 - (a) any locking or other safety device for protection of the owner's lot against intruders or to improve safety within the owner's lot, or
 - (b) any screen or other device to prevent entry of animals or insects on the lot, or
 - (c) any structure or device to prevent harm to children, or
 - (d) any device used to affix decorative items to the internal surfaces of walls in the owner's lot.
- (4) Any such locking or safety device, screen, other device or structure must be installed in a competent and proper manner and must have an appearance, after it has been installed, in keeping with the appearance of the rest of the building.
- (5) Despite section 62 of the Act, the owner of a lot must:
 - (a) maintain and keep in a state of good and serviceable repair any installation or structure referred to in clause (3) that forms part of the common property and that services the lot, and
 - (b) repair any damage caused to any part of the common property by the installation or removal of any locking or safety device, screen, other device or structure referred to in clause (3) that forms part of the common property and that services the lot.

6 Behaviour of Owners and Occupiers

An owner or occupier of a lot when on common property must be adequately clothed and must not use language or behave in a manner likely to cause offence or embarrassment to the owner or occupier of another lot or to any person lawfully using common property.

The seal of The Owners-Strata Plan No 80458 was affixed on ...8 November 2017... in the presence of the following person(s)

authorised by section 273 Strata Schemes Management Act 2015 to attest the affixing of the seal

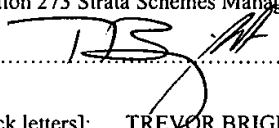
Signature(s): 

Name(s) [use block letters]: ...TREVOR BRIGHT.....

Authority: ...STRATA MANAGING AGENT.....

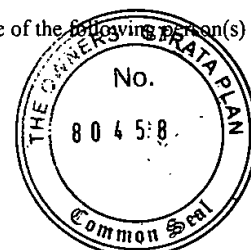

7 Children Playing on Common Property in Building

An owner or occupier of a lot must not permit any child of whom the owner or occupier has control to play on common property within the building or, unless accompanied by an adult exercising effective control, to be or to remain on common property comprising a laundry, car parking area or other area of possible danger or hazard to children.

8 Behaviour of Invitees

An owner or occupier of a lot must take all reasonable steps to ensure that invitees of the owner or occupier do not behave in a manner likely to interfere with the peaceful enjoyment of the owner or occupier of another lot or any person lawfully using common property.

9 Depositing Rubbish and Other Material on Common Property

An owner or occupier of a lot must not deposit or throw on the common property any rubbish, dirt, dust or other material or discarded item except with the prior written approval of the owners corporation.

10 Drying of Laundry Items

An owner or occupier of a lot must not, except with the prior written approval of the owners corporation, hang any washing, towel, bedding, clothing or other article on any part of the parcel in such a way as to be visible from outside the building other than on any lines provided by the owners corporation for the purpose and there only for a reasonable period.

11 Cleaning Windows and Doors

- (1) Except in the circumstances referred to in clause (2), an owner or occupier of a lot is responsible for cleaning all interior and exterior surfaces of glass in windows and doors on the boundary of the lot, including so much as is common property.
- (2) The owners corporation is responsible for cleaning regularly all exterior surfaces of glass in windows and doors that cannot be accessed by the owner or occupier of the lot safely or at all.

12 Storage of Inflammable Liquids and Other Substances and Materials

- (1) An owner or occupier of a lot must not, except with the prior written approval of the owners corporation, use or store on the lot or on the common property any inflammable chemical, liquid or gas or other inflammable material.
- (2) This by-law does not apply to chemicals, liquids, gases or other material used or intended to be used for domestic purposes, or any chemical, liquid, gas or other material in a fuel tank of a motor vehicle or internal combustion engine.

13 Changes to Floor Coverings and Surfaces

- (1) An owner or occupier of a lot must notify the owners corporation at least 21 days before changing any of the floor coverings or surfaces of the lot if the change is likely to result in an increase in noise transmitted from that lot to any other lot. The notice must specify the type of the proposed floor covering or surface.
- (2) This by-law does not affect any requirement under any law to obtain a consent to, approval for or any other authorisation for the changing of the floor covering or surface concerned.

14 Floor Coverings

- (1) An owner of a lot must ensure that all floor space within the lot is covered or otherwise treated to an extent sufficient to prevent the transmission from the floor space of noise likely to disturb the peaceful enjoyment of the owner or occupier of another lot.
- (2) This by-law does not apply to floor space comprising a kitchen, laundry, lavatory or bathroom.

15 Garbage Disposal

- (1) An owner or occupier of a lot in a strata scheme that does not have shared receptacles for garbage, recyclable material or waste:
 - (a) must maintain such receptacles within the lot, or on such part of the common property as may be authorised by the owners corporation, in clean and dry condition and (except in the case of receptacles for recyclable material) adequately covered, and
 - (b) must ensure that before garbage, recyclable material or waste is placed in the receptacles it is, in the case of garbage, securely wrapped or, in the case of tins or other containers, completely drained or, in the case of recyclable material or waste, separated and prepared in accordance with the applicable recycling guidelines, and
 - (c) for the purpose of having the garbage, recyclable material or waste collected, must place the receptacles within an area designated for that purpose by the owners corporation and at a time not more than 12 hours before the time at which garbage, recyclable material or waste is normally collected, and
 - (d) when the garbage, recyclable material or waste has been collected, must promptly return the receptacles to the lot or other area referred to in paragraph (a), and
 - (e) must not place any thing in the receptacles of the owner or occupier of any other lot except with the permission of that owner or occupier, and
 - (f) must promptly remove any thing which the owner, occupier or garbage or recycling collector may have spilled from the receptacles and must take such action as may be necessary to clean the area within which that thing was spilled.

- (2) An owner or occupier of a lot in a strata scheme that has shared receptacles for garbage, recyclable material or waste:
 - (a) must ensure that before garbage, recyclable material or waste is placed in the receptacles it is, in the case of garbage, securely wrapped or, in the case of tins or other containers, completely drained or, in the case of recyclable material or waste, separated and prepared in accordance with the applicable recycling guidelines, and
 - (b) must promptly remove any thing which the owner, occupier or garbage or recycling collector may have spilled in the area of the receptacles and must take such action as may be necessary to clean the area within which that thing was spilled.
- (3) An owner or occupier of a lot must:
 - (a) comply with the local council's requirements for the storage, handling and collection of garbage, waste and recyclable material, and
 - (b) notify the local council of any loss of, or damage to, receptacles provided by the local council for garbage, recyclable material or waste.
- (4) The owners corporation may post signs on the common property with instructions on the handling of garbage, waste and recyclable material that are consistent with the local council's requirements.

16 Keeping of Animals is REPEALED and REPLACED (AF842368B) with:

That a schedule is to be maintained by the body corporate, or all pets within the complex, and should be addressed at the time of any change in ownership of any lot.

The schedule as at 1 December 2009 should:

- (a) Approval of any pets will relate to the current owner/owners of that lot, and will not extend to any tenant of the lot, nor any future owner of that lot.
- (b) The approval relates to the subject pet schedules, and does not extend to a replacement and/or additional pet.
- (c) No pet, (except common household pets), is allowed within a lot and the behavior of the pets in a lot must be controlled so that:
 - it does not interfere with the enjoyment of a lot, or the common property; and
 - minimizes the adverse impact of such pets (particularly cats) on fauna in the lots and on the common property areas.
- (d) A lot owner may not have more than two pets (other than fish) in any one lot, without the written approval of the body corporate.
- (e) Dogs are not allowed on common property unless on a leash or carried.
- (f) Any excrement deposited by a pet on the common property must be promptly removed by the pet owner, or controller.

Approval of the body corporate can be withdrawn at any time if any of the above conditions are not complied with upon the issue of a notice to the owner, if such notice is reasonably served.

17 Appearance of Lot is REPEALED (AF842368B) and REPLACED with:

Signage – For Sale and For Lease

Resolved that any proprietor wishing to sell or lease their property within 88 Lagoon Street, Narrabeen must in writing seek approval from the executive committee before any installation of any signage, and for the control of open house inspections.

A high quality sign can be erected within the nature strip of the property, located adjacent to the letterboxes or pedestrian bridge access applicable to that particular lot

Such signage to be permitted for a maximum two month period, commencing from the date of the committees consent, and then that is when the sign should be removed and replaced with a small discreet sign.

This size of such initial signage, an allowance be made for installation of a reduced scale sign (of dimensions 360mm high and 940mm wide) for an unspecified period, or until the property is sold/leased, and this could be located in a similar position to the previous sign, but be affixed to the masonry wall to predetermined (and provided) all weather fixings.

Open house inspections (for sale or lease) are to be controlled via the personnel, or lot (i.e. the glass doors are not to be propped open (thus maintaining the complex's security in accordance with the current by-laws).

Any damage caused to common property while installing or removing any sign is to be repaired by the lot owner, if the damage is not repaired in a manner that the executive committee agree to, then the executive committee can have someone attend to the repair and forward the cost onto the owner for reimbursement to the owners corporation.

TJB

18 Change in Use of Lot to be Notified

An occupier of a lot must notify the owners corporation if the occupier changes the existing use of the lot in a way that may affect the insurance premiums for the strata scheme (for example, if the change of use results in a hazardous activity being carried out on the lot, or results in the lot being used for commercial or industrial purposes rather than residential purposes).

19 Provision of Amenities or Services

- (1) The owners corporation may, by special resolution, determine to enter into arrangements for the provision of the following amenities or services to one or more of the lots, or to the owners or occupiers of one or more of the lots:
 - (a) window cleaning,
 - (b) garbage disposal and recycling services,
 - (c) electricity, water or gas supply,
 - (d) telecommunication services (for example, cable television).
- (2) If the owners corporation makes a resolution referred to in clause (1) to provide an amenity or service to a lot or to the owner or occupier of a lot, it must indicate in the resolution the amount for which, or the conditions on which, it will provide the amenity or service.

Note: Section 111 of the Act provides that an owners corporation may enter into an agreement with an owner or occupier of a lot for the provision of amenities or services by it to the lot or to the owner or occupier.

20 Compliance with Planning and Other Requirements

- (1) The owner or occupier of a lot must ensure that the lot is not used for any purpose that is prohibited by law.
- (2) The owner or occupier of a lot must ensure that the lot is not occupied by more persons than are allowed by law to occupy the lot.

Special By-law 1 – Minor renovations by owners – delegation of functions

The owners corporation:

- a) **Specially resolves** in accordance with Section 141(1) of the *Strata Schemes Management Act 2015* (NSW) to make an additional by-law in the following terms and to complete, affix the seal to and lodge in the office of the Registrar-General notification of the same in the manner contemplated by Section 141(2)(a) of the *Strata Schemes Management Act 2015* (NSW):

Special By-law 1 – Minor renovations by owners – delegation of functions

Within the meaning of section 110(6)(b) of the *Strata Schemes Management Act 2015* (NSW) the owners corporation is permitted to delegate its functions under Section 110 of that ACT to the strata committee.

- b) Resolves to delegate its functions to the strata committee in accordance with the by-law made in (a).

The seal of The Owners-Strata Plan No 80458 was affixed on ...8 November 2017.. in the presence of the following person(s) authorised by section 273 *Strata Schemes Management Act 2015* to attest the affixing of the seal

Signature(s):

Name(s) [use block letters]: ...TREVOR BRIGHT.....

Authority: ...STRATA MANAGING AGENT.....

ALL HANDWRITING MUST BE IN BLOCK CAPITALS

1705

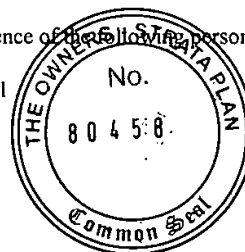

Approved Form 10

Certificate re Initial Period

The owners corporation certifies that in respect of the strata scheme:

*that the initial period has expired.

~~*the original proprietor owns all of the lots in the strata scheme and any purchaser under an exchanged contract for the purchase of a lot in the scheme has consented to any plan or dealing being lodged with this certificate.~~

The seal of The Owners - Strata Plan No ..80458..... was affixed on ^8 November 2017.....in the presence of the following person(s) authorised by section 273 Strata Schemes Management Act 2015 to attest the affixing of the seal.

Signature:  Name:TREVOR BRIGHT..... Authority: STRATA MANAGING AGENT.

Signature: Name: Authority:

^ Insert appropriate date

* Strike through if inapplicable.



Form: 15CH
Release: 2.1

**CONSOLIDATION/
CHANGE OF BY-LAWS**

New South Wales
Strata Schemes Management Act 2015
Real Property Act 1900



AP710930Q

PRIVACY NOTE: Section 31B of the Real Property Act 1900 (RP Act) authorises the Registrar General to collect the information required by this form for the establishment and maintenance of the Real Property Act Register. Section 96B RP Act requires that the Register is made available to any person for search upon payment of a fee, if any.

(A) TORRENS TITLE	For the common property CP/SP80458				
(B) LODGED BY	<table border="1"><tr><td>Document Collection Box 1W</td><td>Name, Address or DX, Telephone, and Customer Account Number if any Bylaws Assist PO Box: 8274, Baulkham Hills, NSW, 2153 +61 411 777 557 (LRS Customer Account Number: 135632E) Reference: BLA/2444</td></tr></table>	Document Collection Box 1W	Name, Address or DX, Telephone, and Customer Account Number if any Bylaws Assist PO Box: 8274, Baulkham Hills, NSW, 2153 +61 411 777 557 (LRS Customer Account Number: 135632E) Reference: BLA/2444	<table border="1"><tr><td>CODE CH</td></tr></table>	CODE CH
Document Collection Box 1W	Name, Address or DX, Telephone, and Customer Account Number if any Bylaws Assist PO Box: 8274, Baulkham Hills, NSW, 2153 +61 411 777 557 (LRS Customer Account Number: 135632E) Reference: BLA/2444				
CODE CH					

- (C) The Owners-Strata Plan No. 80458 certify that a special resolution was passed on 9/10/2019
- (D) pursuant to the requirements of section 141 of the Strata Schemes Management Act 2015, by which the by-laws were changed as follows—
- (E) Repealed by-law No. _____
Added by-law No. Special By-law No.3
Amended by-law No. _____
as fully set out below:

Please see attached in "Annexure 1" to the 15CH Form the Consolidated By-laws for Strata Plan 80458 which includes new Added Special By-law No.3 starting from Page 7 of 10 respectively.

- (F) A consolidated list of by-laws affecting the above mentioned strata scheme and incorporating the change referred to at Note (E) is annexed hereto and marked as Annexure 1.
- (G) The seal of The Owners-Strata Plan No. 80458 was affixed on 20 November 2019 in the presence of the following person(s) authorised by section 273 Strata Schemes Management Act 2015 to attest the affixing of the seal:

Signature:

Name: TREVOR BRIGHT

Authority: STRATA MANAGING AGENT

Signature:

Name:

Authority:

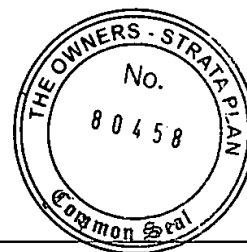

ANNEXURE I TO CHANGE OF BY-LAWS FORM 15CH

STRATA SCHEME 80458

1 Noise

An owner or occupier of a lot must not create any noise on a lot or the common property likely to interfere with the peaceful enjoyment of the owner or occupier of another lot or of any person lawfully using common property.

2 Vehicles – REPEALED and REPLACED (AF842368B) with:

Car Park

That owners, occupiers or invitees shall not park, or stand any vehicle upon common property except for the purposes of loading and unloading, (or car washing) and in designated visitor car parking bays or otherwise without the consent in writing of the body corporate.

Owners, occupiers or invitees shall not use any parking space designated as a visitor parking bay for a period in excess of eight hours without the written approval of the body corporate or its authorised representative.

3 Obstruction of Common Property

An owner or occupier of a lot must not obstruct lawful use of common property by any person except on a temporary and non-recurring basis.

4 Damage to Lawns and Plants on common property

An owner or occupier of a lot must not, except with the prior written approval of the owners corporation:

- (a) damage any lawn, garden, tree, shrub, plant or flower being part of or situated on common property, or
- (b) use for his or her own purposes as a garden any portion of the common property.

5 Damage to Common Property

- (1) An owner or occupier of a lot must not mark, paint, drive nails or screws or the like into, or otherwise damage or deface, any structure that forms part of the common property except with the prior written approval of the owners corporation.
- (2) An approval given by the owners corporation under clause (1) cannot authorise any additions to the common property.
- (3) This by-law does not prevent an owner or person authorised by an owner from installing:
 - (a) any locking or other safety device for protection of the owner's lot against intruders or to improve safety within the owner's lot, or
 - (b) any screen or other device to prevent entry of animals or insects on the lot, or
 - (c) any structure or device to prevent harm to children, or
 - (d) any device used to affix decorative items to the internal surfaces of walls in the owner's lot.
- (4) Any such locking or safety device, screen, other device or structure must be installed in a competent and proper manner and must have an appearance, after it has been installed, in keeping with the appearance of the rest of the building.
- (5) Despite section 62 of the Act, the owner of a lot must:
 - (a) maintain and keep in a state of good and serviceable repair any installation or structure referred to in clause (3) that forms part of the common property and that services the lot, and
 - (b) repair any damage caused to any part of the common property by the installation or removal of any locking or safety device, screen, other device or structure referred to in clause (3) that forms part of the common property and that services the lot.

The seal of The Owners-Strata Plan No 80458 was affixed on 20 November 2019 in the presence of the following

person(s) authorised by section 273 Strata Schemes Management Act 2015 to attest the affixing of the seal

Signature(s): [Signature]

Name(s) [use block letters]: TREVOR BAIGHT

Authority: STRATA MANAGING AGENT

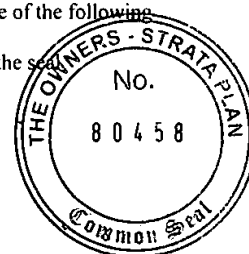

6 Behaviour of Owners and Occupiers

An owner or occupier of a lot when on common property must be adequately clothed and must not use language or behave in a manner likely to cause offence or embarrassment to the owner or occupier of another lot or to any person lawfully using common property.

7 Children Playing on Common Property in Building

An owner or occupier of a lot must not permit any child of whom the owner or occupier has control to play on common property within the building or, unless accompanied by an adult exercising effective control, to be or to remain on common property comprising a laundry, car parking area or other area of possible danger or hazard to children.

8 Behaviour of Invitees

An owner or occupier of a lot must take all reasonable steps to ensure that invitees of the owner or occupier do not behave in a manner likely to interfere with the peaceful enjoyment of the owner or occupier of another lot or any person lawfully using common property.

9 Depositing Rubbish and Other Material on Common Property

An owner or occupier of a lot must not deposit or throw on the common property any rubbish, dirt, dust or other material or discarded item except with the prior written approval of the owners corporation.

10 Drying of Laundry Items

An owner or occupier of a lot must not, except with the prior written approval of the owners corporation, hang any washing, towel, bedding, clothing or other article on any part of the parcel in such a way as to be visible from outside the building other than on any lines provided by the owners corporation for the purpose and there only for a reasonable period.

11 Cleaning Windows and Doors

- (1) Except in the circumstances referred to in clause (2), an owner or occupier of a lot is responsible for cleaning all interior and exterior surfaces of glass in windows and doors on the boundary of the lot, including so much as is common property.
- (2) The owners corporation is responsible for cleaning regularly all exterior surfaces of glass in windows and doors that cannot be accessed by the owner or occupier of the lot safely or at all.

12 Storage of Inflammable Liquids and Other Substances and Materials

- (1) An owner or occupier of a lot must not, except with the prior written approval of the owners corporation, use or store on the lot or on the common property any inflammable chemical, liquid or gas or other inflammable material.
- (2) This by-law does not apply to chemicals, liquids, gases or other material used or intended to be used for domestic purposes, or any chemical, liquid, gas or other material in a fuel tank of a motor vehicle or internal combustion engine.

13 Changes to Floor Coverings and Surfaces

- (1) An owner or occupier of a lot must notify the owners corporation at least 21 days before changing any of the floor coverings or surfaces of the lot if the change is likely to result in an increase in noise transmitted from that lot to any other lot. The notice must specify the type of the proposed floor covering or surface.
- (2) This by-law does not affect any requirement under any law to obtain a consent to, approval for or any other authorisation for the changing of the floor covering or surface concerned.

14 Floor Coverings

- (1) An owner of a lot must ensure that all floor space within the lot is covered or otherwise treated to an extent sufficient to prevent the transmission from the floor space of noise likely to disturb the peaceful enjoyment of the owner or occupier of another lot.
- (2) This by-law does not apply to floor space comprising a kitchen, laundry, lavatory or bathroom.

15 Garbage Disposal

- (1) An owner or occupier of a lot in a strata scheme that does not have shared receptacles for garbage, recyclable material or waste:
 - (a) must maintain such receptacles within the lot, or on such part of the common property as may be authorised by the owners corporation, in clean and dry condition and (except in the case of receptacles for recyclable material) adequately covered, and
 - (b) must ensure that before garbage, recyclable material or waste is placed in the receptacles it is, in the case of garbage, securely wrapped or, in the case of tins or other containers, completely drained or, in the case of recyclable material or waste, separated and prepared in accordance with the applicable recycling guidelines, and

TB

- (c) for the purpose of having the garbage, recyclable material or waste collected, must place the receptacles within an area designated for that purpose by the owners corporation and at a time not more than 12 hours before the time at which garbage, recyclable material or waste is normally collected, and
 - (d) when the garbage, recyclable material or waste has been collected, must promptly return the receptacles to the lot or other area referred to in paragraph (a), and
 - (e) must not place any thing in the receptacles of the owner or occupier of any other lot except with the permission of that owner or occupier, and
 - (f) must promptly remove any thing which the owner, occupier or garbage or recycling collector may have spilled from the receptacles and must take such action as may be necessary to clean the area within which that thing was spilled.
- (2) An owner or occupier of a lot in a strata scheme that has shared receptacles for garbage, recyclable material or waste:
- (a) must ensure that before garbage, recyclable material or waste is placed in the receptacles it is, in the case of garbage, securely wrapped or, in the case of tins or other containers, completely drained or, in the case of recyclable material or waste, separated and prepared in accordance with the applicable recycling guidelines, and
 - (b) must promptly remove any thing which the owner, occupier or garbage or recycling collector may have spilled in the area of the receptacles and must take such action as may be necessary to clean the area within which that thing was spilled.
- (3) An owner or occupier of a lot must:
- (a) comply with the local council's requirements for the storage, handling and collection of garbage, waste and recyclable material, and
 - (b) notify the local council of any loss of, or damage to, receptacles provided by the local council for garbage, recyclable material or waste.
- (4) The owners corporation may post signs on the common property with instructions on the handling of garbage, waste and recyclable material that are consistent with the local council's requirements.

16 Keeping of Animals is REPEALED and REPLACED (AF842368B) with:

That a schedule is to be maintained by the body corporate, or all pets within the complex, and should be addressed at the time of any change in ownership of any lot.

The schedule as at 1 December 2009 should:

- (a) Approval of any pets will relate to the current owner/owners of that lot, and will not extend to any tenant of the lot, nor any future owner of that lot.
- (b) The approval relates to the subject pet schedules, and does not extend to a replacement and/or additional pet.
- (c) No pet, (except common household pets), is allowed within a lot and the behavior of the pets in a lot must be controlled so that:
 - it does not interfere with the enjoyment of a lot, or the common property; and
 - minimizes the adverse impact of such pets (particularly cats) on fauna in the lots and on the common property areas.
- (d) A lot owner may not have more than two pets (other than fish) in any one lot, without the written approval of the body corporate.
- (e) Dogs are not allowed on common property unless on a leash or carried.
- (f) Any excrement deposited by a pet on the common property must be promptly removed by the pet owner, or controller.

Approval of the body corporate can be withdrawn at any time if any of the above conditions are not complied with upon the issue of a notice to the owner, if such notice is reasonably served.

17 Appearance of Lot is REPEALED (AF842368B) and REPLACED with:

Signage – For Sale and For Lease

Resolved that any proprietor wishing to sell or lease their property within 88 Lagoon Street, Narrabeen must in writing seek approval from the executive committee before any installation of any signage, and for the control of open house inspections.

A high quality sign can be erected within the nature strip of the property, located adjacent to the letterboxes or pedestrian bridge access applicable to that particular lot

Such signage to be permitted for a maximum two month period, commencing from the date of the committees consent, and then that is when the sign should be removed and replaced with a small discreet sign.

This size of such initial signage, an allowance be made for installation of a reduced scale sign (of dimensions 360mm high and 940mm wide) for an unspecified period, or until the property is sold/leased, and this could be located in a similar position to the previous sign, but be affixed to the masonry wall to predetermined (and provided) all weather fixings.

TJB

Open house inspections (for sale or lease) are to be controlled via the personnel, or lot (i.e. the glass doors are not to be propped open (thus maintaining the complex's security in accordance with the current by-laws).

Any damage caused to common property while installing or removing any sign is to be repaired by the lot owner, if the damage is not repaired in a manner that the executive committee agree to, then the executive committee can have someone attend to the repair and forward the cost onto the owner for reimbursement to the owners corporation.

18 Change in Use of Lot to be Notified

An occupier of a lot must notify the owners corporation if the occupier changes the existing use of the lot in a way that may affect the insurance premiums for the strata scheme (for example, if the change of use results in a hazardous activity being carried out on the lot, or results in the lot being used for commercial or industrial purposes rather than residential purposes).

19 Provision of Amenities or Services

- (1) The owners corporation may, by special resolution, determine to enter into arrangements for the provision of the following amenities or services to one or more of the lots, or to the owners or occupiers of one or more of the lots:
 - (a) window cleaning,
 - (b) garbage disposal and recycling services,
 - (c) electricity, water or gas supply,
 - (d) telecommunication services (for example, cable television).
- (2) If the owners corporation makes a resolution referred to in clause (1) to provide an amenity or service to a lot or to the owner or occupier of a lot, it must indicate in the resolution the amount for which, or the conditions on which, it will provide the amenity or service.

Note: Section 111 of the Act provides that an owners corporation may enter into an agreement with an owner or occupier of a lot for the provision of amenities or services by it to the lot or to the owner or occupier.

20 Compliance with Planning and Other Requirements

- (1) The owner or occupier of a lot must ensure that the lot is not used for any purpose that is prohibited by law.
- (2) The owner or occupier of a lot must ensure that the lot is not occupied by more persons than are allowed by law to occupy the lot.

Special By-law 1 – Minor renovations by owners – delegation of functions (AM882613P)

The owners corporation:

- a) **Specially resolves** in accordance with Section 141(1) of the *Strata Schemes Management Act 2015* (NSW) to make an additional by-law in the following terms and to complete, affix the seal to and lodge in the office of the Registrar-General notification of the same in the manner contemplated by Section 141(2)(a) of the *Strata Schemes Management Act 2015* (NSW):

Special By-law 1 – Minor renovations by owners – delegation of functions

Within the meaning of section 110(6)(b) of the *Strata Schemes Management Act 2015* (NSW) the owners corporation is permitted to delegate its functions under Section 110 of that ACT to the strata committee.

- b) Resolves to delegate its functions to the strata committee in accordance with the by-law made in (a).

Special By-Law 2 – Lot 9 Works (AP183511V)

Preamble: -

The owner ("the Owner") of Lot 9 ("the Lot") shall be permitted to renovate the ensuite bathroom in the Lot by:

1. removing and replacing waterproofing;
2. removing and replacing all tiling;
3. correcting the "fall" of the floor with suitable or levelling materials;
4. removing and replacing all prime cost items;
5. removing and replacing glass walls;
6. painting where necessary; and
7. all necessary ancillary works

TD

collectively referred to as “the Works”. The Works will be completed by Alenada Pty Ltd trading as JV Design, a licensed bathroom, kitchen and laundry renovator, or such other suitably qualified, licensed and insured contractor as the Owner decides, in their absolute discretion.

Conditions

1. On the conditions set out in this By-Law, the Owner of the Lot shall have the right to undertake the Works utilising so much of the Common Property as is reasonably necessary to complete the Works.
2. The Owner indemnifies the Owners Corporation against any insurance claim regarding the Works.
3. In exercising the right conferred by this by-law, the Owner must:-
 - i. Ensure that the Works have been completed, as applicable, in accordance with any approved plans, in accordance with the Building Code of Australia, in accordance with the specifications of the Australian Standards for Essential Fire Safety Measures and all applicable Australian Standards;
 - ii. Be responsible for all costs and expenses associated with the Works;
 - iii. Ensure that the Works are undertaken in a proper and workmanlike manner, using suitably qualified, licensed and insured tradespeople, utilizing the most appropriate and best reasonably available materials; and
 - iv. Ensure that any future maintenance and repairs in respect of the Works are undertaken as and when required and carried out at the Owner's expense.
4. Subject to any amendments of the by-laws from time to time and to any resolution of the Owners Corporation under Section 106(3) of the *Strata Schemes Management Act 2015 (NSW)*, the Owners Corporation shall continue to be responsible for the proper maintenance and keeping in a state of good and serviceable repair of the common property, other than the Works
5. The Owner must give to the residents of other Lots in the strata scheme not less than seven (7) calendar days' prior written notice of commencement of any works in respect of the Works.
6. The Owner must ensure that any works in respect of the Works are undertaken in a way which:
 - i. Minimises the disturbance and interference of activities of other residents in the building by vibration, noise, dust, and dirt;
 - ii. Transport all construction materials, equipment, debris and other material in the manner reasonably directed by the Owners Corporation;
 - iii. Protect the Common Property from damage by the Works or by the transportation of construction materials, equipment, debris and other material in the manner reasonably acceptable to the Owners Corporation;
 - iv. Only perform the Works at the reasonable times approved by the Owners Corporation;
 - v. Remove all debris resulting from the Works immediately from the building; and
 - vi. Comply with the reasonable requirements of the Owners Corporation's by-laws or any relevant statutory authority concerning performance of the Works.
7. The Owner must repair promptly any damage caused or contributed to by the Works, including damage to the property of the Owners Corporation and the property of the owner or occupier of another Lot in the strata scheme.
8. The Owner at their own expense must, where applicable, ensure compliance with any requirement of the local Council, or other authority, tribunal or Court having jurisdiction, concerning the Works.
9. The Owner must indemnify the Owners Corporation against any liability or expense arising out of the Works, including any liability under Section 122(6) of the *Strata Schemes Management Act 1996 (NSW)*.
10. The Owner must provide the Owners Corporation with:-
 - a. Where required, a copy of all approvals of the local Council to the Works, including all conditions of approval, plans, drawings, specifications and notes;

DP

- b. A copy of a current Contractors All Risk Insurance policy in respect of the works, which includes public liability cover of not less than \$10,000,000.00 in respect of any claim, noting the interest of the Owners Corporation on the policy; and
 - c. Where required, a copy of the certificate of insurance attached to the contract for performance of the works pursuant to Section 92 of the *Home Building Act 1989 (NSW)*.
11. The Owner must meet all reasonable expenses of the Owners Corporation incurred in the making and registration of this By-Law.

Special By-law 3 – Wet Area Works

Purpose of By-law

- (1) This Common Property Rights By-law confers on the Owner Special Privileges to perform Wet Area Works on their Lot and so much of the common property that is necessary for the benefit of that Owner and assigns responsibility for the repair and maintenance of the Wet Area Works undertaken in accordance with the conditions in this Common Property Rights By-law.

Defined Terms and Interpretation

- (2) “Lot” is lots 1-12 respectively on the strata scheme.
- (3) “Owner” means the owner or owners of the Lot from time to time on the strata plan no.80458.
- (4) “Minor Renovations” means work items as defined in section 110 of the *Strata Schemes Management Act 2015*, under Regulation 28 of the *Strata Schemes Management Regulations 2016* and pursuant to any Minor Renovations By-law applicable to the scheme.
- (5) “Special Privileges” means the privilege to alter and add to the common property by performing Wet Area Works that involve waterproofing, and include Cosmetic Works or Minor Renovations.
- (6) “Wet Area Works” means the alterations and additions, including Minor Renovations, performed by the Owner (at the Owner’s expense and to remain the Owner’s fixture) as detailed below:
- (a) Retiling and/or water proofing the bathroom, toilet, kitchen or laundry floors of the Lot.
 - (b) Retiling and/or water proofing the bathroom, toilet or laundry walls located on a common wall within the lot.
 - (c) Retiling and/or water proofing the kitchen splash back walls located on a common wall within the Lot.
 - (d) Retiling and/or water proofing the balconies, terraces and / or courtyards of the Lot.
 - (e) Replacement, installation and relocation of any bathroom, kitchen or laundry fixtures including hot water service units, showers, bathtubs, cisterns, taps, toilets and/or any other bathroom, kitchen or laundry items affixed to the common property. This excludes any drilling through the concrete slab to re-locate drains or any other bathroom, kitchen or laundry fixtures.
 - (f) Plumbing and/or any electrical works within the bathroom, kitchen or laundry area of the Lot. This excludes any drilling through the concrete slab to re-locate drains or any other bathroom, kitchen or laundry fixtures.
 - (g) Installation of an exhaust or heat fan/ventilation system within the bathroom, kitchen or laundry area of the Lot.
 - (h) Rendering works within bathroom, kitchen, laundry area, balconies, terraces and / or courtyards of the Lot.
- (7) In this Common Property Rights By-law, unless the context otherwise requires:
- (a) headings do not affect the interpretation of this Common Property Rights By-law;
 - (b) words importing the singular include the plural and visa versa;

- (c) words importing a gender include any gender;
 - (d) words defined in the Act have the meaning given to them in the Act; and
 - (e) references to legislation includes references to amending and replacing legislation.
- (8) This Common Property Rights By-law applies in conjunction with any existing relevant by-laws of the scheme, however to the extent of any inconsistency with the existing registered by-laws, this Common Property Rights By-law prevails.

Retrospective application for unauthorised Wet Area Works

- (9) Where any Wet Area Works covered under clause (6) of this by-law were undertaken by an Owner before this by-law was made, and no by-law has been made in respect of the Wet Area Works undertaken, then any conditions of this by-law concerning repair and maintenance and liability and indemnity will also apply to those Wet Area Works.

Grant of Special Privileges

- (10) On the conditions set out in this Common Property Rights By-law, the Owners Corporation provides its consent for the Special Privileges granted to the Owner.

CONDITIONS

Before undertaking Wet Area Works

Planning, Approvals and Certificates

- (11) The Owner must, if required by law, obtain written approval for the Wet Area Works from the relevant consent authority under the Environmental Planning and Assessment Act 1979 and any other relevant statutory authority whose requirements apply to performance of the Wet Area Works.
- (12) The Owner must, if required by law, obtain a construction certificate for the Wet Area Works under Part 4A of the *Environmental Planning and Assessment Act 1979* and any other documents or certificates which are required to permit the Wet Area Works prior to commencement, providing those documents or certificates to the Owners Corporation.

Specification of Wet Area Works

- (13) The Owner must submit to the Owners Corporation any documents reasonably required by the Owners Corporation relating to the performance of the Wet Area Works prior to commencing the Wet Area Works, including but not limited to:
- (a) further specifications of the Wet Area Works;
 - (b) details of the contractor(s) performing the Wet Area Works; and
 - (c) copy of the certificate of currency for the all-risk insurance policy of the principal contractor to be engaged on the Wet Area Works which must include evidence of public liability cover of not less than \$10,000,000.00 in respect of any claim.

Carrying out the Wet Area Works

Hours of Works

- (14) The Owner must perform the Wet Area Works as prescribed by the local authority, or during such other times as may be approved by the Owners Corporation.

Compliance with Codes

- (15) The Owner when performing the Wet Area Works must comply with all directions, orders and requirements of all relevant statutory authorities and must ensure and be responsible for compliance with such directions, orders and requirements by the Owner's servants, agents and contractors.
- (16) The Owner when performing the Wet Area Works must ensure compliance with the standards as set out in the Building Code of Australia (BCA) or any other standards as required by the Owners Corporation, current at the time the Wet Area Works are undertaken. JD

General Conditions

(17) When performing the Wet Area Works, the Owner must:

- (a) ensure that the Wet Area Works are performed in accordance with the drawings and specifications approved by the Owners Corporation and the local authority (if relevant).
- (b) ensure that a duly licensed insured contractor undertake any Wet Area Works, and if any Wet Area Works involve plumbing works that it is undertaken by a duly licensed insured plumber.
- (c) must transport all construction materials, equipment, debris and other material, in the manner reasonably directed by the Owners Corporation.
- (d) ensure the x be undertaken in such a way as to cause minimum disturbance or inconvenience to the lots or their occupiers and owners.
- (e) must ensure that any Wet Area Works does not involve drilling through the concrete slab to re-locate drains, plumbing or any other bathroom, kitchen or laundry fixtures.
- (f) keep all areas of the building outside their Lot reasonably clean and tidy throughout the performance of the Wet Area Works.
- (g) must only perform the Wet Area Works when the door between the Lot and the common property is completely closed.
- (h) ensure that the corridor serving the Lot is protected from damage for the duration of the Wet Area Works.
- (i) ensure that any carpeted area is protected by the use of floor protection and kept reasonably clean during any Wet Area Works.
- (j) repair promptly any damage caused or contributed to by Wet Area Works, including damage to the property of the Owners Corporation and the property of the owner or occupier of another Lot in the strata scheme.

After Completion of the Wet Area Works

- (18) Immediately upon completion of the Wet Area Works, the Owner must restore all other parts of the common property affected by the Wet Area Works as nearly as possible to the state they were in immediately before the Wet Area Works.
- (19) Upon completion of the Wet Area Works, the Owner must deliver to the Owners Corporation (at the Owner's cost) the following documents relating to the Wet Area Works:
- (a) Certification of waterproofing from a duly licensed and insured contractor; and
 - (b) any other documents or requisite certificates reasonably required by the Owners Corporation relating to the Wet Area Works and the occupation of the Lot.

Owner's Enduring Obligations

Maintenance and Repair

- (20) The Owner must, at the Owner's expense, properly maintain the Wet Area Works and keep them in a state of good and serviceable repair and when necessary renew or replace any fixtures or fittings comprised in the Wet Area Works
- (21) A duly licensed plumber must undertake the maintenance of any Wet Area Works involving plumbing works.
- (22) The maintenance, repair, replacement of any Wet Area Works will be at the cost of the Owner.
- (23) If the Owner removes the Wet Area Works or any part of the Wet Area Works made under this by-law, the Owner must at the Owner's own expense, restore and reinstate the common property as close to its original condition as possible.

Liability and Indemnity

(24) The Owner indemnifies the Owners Corporation against –

- (a) any legal liability, loss, claim or proceedings in respect of any injury, loss or damage to the common property, to other property or person to the extent that such injury, loss or damage arises from or in relation to the Wet Area Works;
- (b) any amount payable by way of increased insurance premiums by the Owners Corporation as a direct result of the Wet Area Works; and
- (c) any amount payable by way of increased fire safety compliance or local authority requirements as a direct result of the Wet Area Works.

(25) To the extent that section 106 (3) of the *Strata Schemes Management Act 2015* is applicable, the Owners Corporation determines it is inappropriate for the Owners Corporation to maintain, renew, replace or repair the Wet Area Works performed under this Common Property Rights By-law.

(26) Where there is water leakage or ingress from the bathroom in the Owner's lot following any Wet Area Works, the Owner shall be responsible for the cost of any investigation and/or reports in respect of determining the cause of any water leakage or ingress to any other lot from the Owner's lot.

(27) Where the water leakage or ingress from the bathroom is found not to be caused by the Bathroom Renovation performed by the Owner, the Owners Corporation shall reimburse any cost of any investigation and/or reports incurred by the Owner as required under clause (26) above.

Repair of Damage

(28) The Owner must, at the Owner's expense, make good any damage to the common property caused as a result of the Wet Area Works no matter when such damage may become evident.

(29) Any loss and damage suffered by the Owners Corporation as a result of making and using the Wet Area Works, including failure to maintain, renew, replace or repair the Wet Area Works as required under this by-law, may be recovered from the Owner as a debt due to the Owners Corporation on demand with interest at the rate of 10% per annum until the debt is paid.

Breach of By-law

(30) If the Owner fails to comply with any obligations under this by-law, then the Owners Corporation may:

- (a) Carry out all works necessary to perform that obligation, pursuant to s120 (2) of the *Strata Schemes Management Act 2015*;
- (b) Enter into arrangement with third parties to carry out all works necessary to perform that obligation;
- (c) Subject to s122 (4) of the *Strata Schemes Management Act 2015*, enter onto any part of the parcel to carry out that work; and
- (d) Recover the costs of carrying out that work from the Owner as a debt due to the Owner Corporation, pursuant to s120 (5) of the *Strata Schemes Management Act 2015*.

The seal of The Owners-Strata Plan No 80458 was affixed on 20 November 2019 in the presence of the following

person(s) authorised by section 273 Strata Schemes Management Act 2015 to attest the affixing of the seal

Signature(s): 

Name(s) [use block letters]: TREVER BAIGENT

Authority: STRATA MANAGING AGENT

ALL HANDWRITING MUST BE IN BLOCK CAPITALS
1705

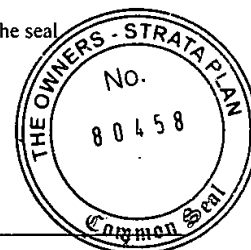

Northern Beaches Council Planning Certificate – Part 2

Applicant: The Conveyancing Group
Level 1 2 Bungan Street
MONA VALE NSW 2103

Reference: 274
Date: 06/07/2021
Certificate No. ePLC2021/5273

Address of Property: 8/88-94 Lagoon Street NARRABEEN NSW 2101
Description of Property: Lot 8 SP 80458

Planning Certificate – Part 2

The following certificate is issued under the provisions of Section 10.7(2) of the *Environmental Planning and Assessment Act 1979* (as amended – formerly Section 149). The information applicable to the land is accurate as at the above date.

1. Relevant planning instruments and Development Control Plans

1.1 The name of each environmental planning instrument that applies to the carrying out of development on the land:

1.1a) Local Environmental Plan

Warringah Local Environmental Plan 2011

1.1b) State Environmental Planning Policies and Regional Environmental Plans

State Environmental Planning Policy 19 – Bushland in Urban Areas
State Environmental Planning Policy 21 – Caravan Parks
State Environmental Planning Policy 33 – Hazardous and Offensive Development
State Environmental Planning Policy 50 – Canal Estate Development
State Environmental Planning Policy 55 – Remediation of Land
State Environmental Planning Policy 64 – Advertising and Signage
State Environmental Planning Policy 65 – Design Quality of Residential Apartment Development
State Environmental Planning Policy No 70—Affordable Housing (Revised Schemes)
State Environmental Planning Policy (Affordable Rental Housing) 2009
State Environmental Planning Policy (Building Sustainability Index: BASIX) 2004
State Environmental Planning Policy (Educational Establishments and Child Care Facilities) 2017
State Environmental Planning Policy (Exempt and Complying Development Codes) 2008
State Environmental Planning Policy (Housing for Seniors or People with a Disability) 2004
State Environmental Planning Policy (Infrastructure) 2007

State Environmental Planning Policy (Mining, Petroleum Production and Extractive Industries) 2007

State Environmental Planning Policy (State and Regional Development) 2011

State Environmental Planning Policy (State Significant Precincts) 2005

State Environmental Planning Policy (Vegetation in Non-Rural Areas) 2017

State Environmental Planning Policy (Primary Production and Rural Development) 2019

State Environmental Planning Policy (Koala Habitat Protection) 2019

Wholly Affected - State Environmental Planning Policy (Coastal Management) 2018

Sydney Regional Environmental Plan No 20-Hawkesbury-Nepean River (No 2-1997)

Sydney Regional Environmental Plan (Sydney Harbour Catchment) 2005

Sydney Regional Environmental Plan No 9-Extractive Industry (No 2-1995)

1.2 Draft Environmental Planning Instruments

The name of each proposed environmental planning instrument that will apply to the carrying out of development on the land and that is or has been subject of community consultation or on public exhibition under the Act (unless the Secretary has notified the Council that the making of the proposed instrument has been deferred indefinitely or has not been approved):

1.2 a) Draft State Environmental Planning Policies

Draft State Environmental Planning Policy (Environment)

Draft State Environmental Planning Policy (Short-term Rental Accommodation) 2019

Amendment to State Environmental Planning Policy (Exempt and Complying Development Codes) 2008

Draft Remediation of Land State Environmental Planning Policy (intended to replace State Environmental Planning Policy 55)

1.2 b) Draft Local Environmental Plans

Planning Proposal - Manly Warringah War Memorial State Park (Wakehurst Parkway, Allambie Heights)

Applies to: Crown Land: Lots 76 and 77 DP 504237; Lot 2 DP 710023.

Outline: Proposed amendment to WLEP 2011 to:

- Amend Land Zoning Map to change the zoning from R2 (Low Density Residential) to RE1 (Public Recreation) for Lots 76 and 77 DP 504237, Lot 2 DP 710023.
- Amend Height of Building Map and Minimum Lot Size Map to remove the residential development standards for height and minimum lot size from all of the subject lots.

Council resolution: 28 May 2019, 29 September 2020

Gateway Determination: 21 February 2021

1.3 Development Control Plans

The name of each development control plan that applies to the carrying out of development on the land:

Warringah Development Control Plan 2011

2. Zoning and land use under relevant Local Environmental Plans

For each environmental planning instrument or proposed instrument referred to in Clause 1 (other than a SEPP or proposed SEPP) that includes the land in any zone (however described):

2.1 Zoning and land use under relevant Local Environmental Plans

2.1 (a), (b), (c) & (d)

The following information identifies the purposes for which development may be carried out with or without development consent and the purposes for which the carrying out of development is prohibited, for all zones (however described) affecting the land to which the relevant Local Environmental Plan applies.

EXTRACT FROM WARRINGAH LOCAL ENVIRONMENTAL PLAN 2011

Zone R3 Medium Density Residential

1 Objectives of zone

- To provide for the housing needs of the community within a medium density residential environment.
- To provide a variety of housing types within a medium density residential environment.
- To enable other land uses that provide facilities or services to meet the day to day needs of residents.
- To ensure that medium density residential environments are characterised by landscaped settings that are in harmony with the natural environment of Warringah.
- To ensure that medium density residential environments are of a high visual quality in their presentation to public streets and spaces.

2 Permitted without consent

Home-based child care; Home occupations

3 Permitted with consent

Attached dwellings; Bed and breakfast accommodation; Boarding houses; Boat sheds; Building identification signs; Business identification signs; Centre-based child care facilities; Community facilities; Dual occupancies; Dwelling houses; Educational establishments; Emergency services facilities; Environmental protection works; Exhibition homes; Group homes; Home businesses; Multi dwelling housing; Neighbourhood shops; Places of public worship; Recreation areas; Residential flat buildings; Respite day care centres; Roads; Secondary dwellings; Seniors housing; Veterinary hospitals

4 Prohibited

Pond-based aquaculture; Any other development not specified in item 2 or 3

Additional permitted uses

Additional permitted uses, if any, for which development is permissible with development consent pursuant to Clause 2.5 and Schedule 1 of the relevant Local Environmental Plan:

Nil

(e) Minimum land dimensions

The *Warringah Local Environmental Plan 2011* contains no development standard that fixes minimum land dimensions for the erection of a dwelling house on the land.

(f) Critical habitat

The land does not include or comprise critical habitat.

(g) Conservation areas

The land is not in a heritage conservation area.

(h) Item of environmental heritage

The land does not contain an item of environmental heritage.

2.2 Draft Local Environmental Plan - if any

For any proposed changes to zoning and land use, see Part 1.2 b)

Please contact Council's Strategic and Place Planning unit with enquiries on 1300 434 434.

2A. Zoning and land use under State Environmental Planning Policy (Sydney Region Growth Centres) 2006

The *State Environmental Planning Policy (Sydney Region Growth Centres) 2006* does not apply to the land.

3. Complying Development

The extent to which the land is land on which complying development may or may not be carried out under each of the codes for complying development because of the provisions of clauses 1.17A (1) (c) to (e), (2), (3) and (4), 1.18 (1) (c3) and 1.19 of *State Environmental Planning Policy (Exempt and Complying Development Codes) 2008*.

a) Housing Code

Complying Development under the Housing Code may be carried out on all of the land.

b) Rural Housing Code

Complying Development under the Rural Housing Code may be carried out on all of the land.

c) Low Rise Housing Diversity Code

Complying Development under the Low Rise Housing Diversity Code may be carried out on all of the land.

d) Greenfield Housing Code

Complying Development under the Greenfield Housing Code may not be carried out on all of the land.

e) Housing Alterations Code

Complying Development under the Housing Alterations Code may be carried out on all of the land.

f) General Development Code

Complying Development under the General Development Code may be carried out on all of the land.

g) Commercial and Industrial Alterations Code

Complying Development under the Commercial and Industrial Alterations Code may be carried out on all of the land.

h) Commercial and Industrial (New Buildings and Additions) Code

Complying Development under the Commercial and Industrial (New Buildings and Additions) Code may be carried out on all of the land.

i) Container Recycling Facilities Code

Complying Development under the Container Recycling Facilities Code may be carried out on all of the land.

j) Subdivisions Code

Complying Development under the Subdivisions Code may be carried out on all of the land.

k) Demolition Code

Complying Development under the Demolition Code may be carried out on all of the land.

l) Fire Safety Code

Complying Development under the Fire Safety Code may be carried out on all of the land.

m) Inland Code

Complying Development under the Inland Code does not apply to the land.

Note: Pursuant to clause 3D.1 of the *State Environmental Planning Policy (Exempt and Complying Development Codes) 2008*, the Inland Code only applies to 'inland local government areas'. Northern Beaches local government area is not defined as an 'inland local government area' by *State Environmental Planning Policy (Exempt and Complying Development Codes) 2008*.

4, 4A (Repealed)

4B. Annual charges under Local Government Act 1993 for coastal protection services that relate to existing coastal protection works

The owner of the land (or any previous owner) has not consented in writing to the land being subject to annual charges under section 496B of the *Local Government Act 1993* for coastal protection services that relate to existing coastal protection works (within the meaning of section 553B of that Act).

5. Mine Subsidence

The land has not been proclaimed to be a mine Subsidence (Mine Subsidence) district within the meaning of section 15 of the *Mine Subsidence (Mine Subsidence) Compensation Act, 1961*.

6. Road widening and road realignment

- (a) The land is not affected by a road widening or re-alignment proposal under Division 2 of Part 3 of the *Roads Act 1993*.
- (b) The land is not affected by a road widening or re-alignment proposal under an environmental planning instrument.
- (c) The land is not affected by a road widening or re-alignment proposal under a resolution of Council.

7. Council and other public authority policies on hazard risk restriction

- (a) Council has adopted a number of policies with regard to various hazards or risks which may restrict development on this land. The identified hazard or risk and the respective Council policies which affect the property, if any, are listed below (other than flooding – see 7A):

Acid Sulfate Soils-Class 4

This land is identified as Acid Sulfate Soils Class 4 on the Acid Sulfate Soils Map of the *Warringah Local Environmental Plan 2011* (WLEP 2011). Restrictions apply to the carrying out of works on this land under Clause 6.1 of the WLEP 2011.

- (b) The following information applies to any policy as adopted by any other public authority and notified to the Council for the express purpose of its adoption by that authority being referred to in a planning certificate issued by the Council. The identified hazard or risk and the respective Policy which affect the property, if any, are listed below:

Nil

7A. Flood related development control Information

- (1) Development on the land or part of the land for the purposes of dwelling houses, dual occupancies, multi dwelling housing or residential flat buildings (not including development for the purposes of group homes or seniors housing) is not subject to flood related development controls.
- (2) Development on the land or part of the land for any other purpose is subject to flood related development controls.

8. Land reserved for acquisition

Environmental planning instrument referred to in Clause 1 does not make provision in relation to the acquisition of the land by a public authority, as referred to in section 3.15 of the Act.

9. Contribution plans

The following applies to the land:

Northern Beaches Section 7.12 Contributions Plan 2019

9A. Biodiversity certified land

The land is not biodiversity certified land under Part 8 of the *Biodiversity Conservation Act 2016* (includes land certified under Part 7AA of the repealed *Threatened Species Conservation Act 1995*).

10. Biodiversity Stewardship Sites

The Council has not been notified by the Chief Executive of the Office of Environment and Heritage that the land is a biodiversity stewardship site under a biodiversity stewardship agreement under Part 5 of the *Biodiversity Conservation Act 2016* (includes land to which a biobanking agreement under Part 7A of the repealed *Threatened Species Conservation Act 1995* relates).

10A. Native vegetation clearing set asides

Council has not been notified by Local Land Services of the existence of a set aside area under section 60ZC of the *Local Land Services Act 2013*.

11. Bush fire prone land

Bush Fire Prone Land

The land is not bush fire prone land.

12. Property vegetation plans

The Council has not been notified that the land is land to which a vegetation plan under the *Native Vegetation Act 2003* applies.

13. Orders under Trees (Disputes Between Neighbours) Act 2006

Council has not been notified of the existence of an order made under the *Trees (Disputes Between Neighbours) Act 2006* to carry out work in relation to a tree on the land.

14. Directions under Part 3A

There is not a direction by the Minister in force under section 75P(2) (c1) of the Act that a provision of an environmental planning instrument prohibiting or restricting the carrying out of a project or a stage of a project on the land under Part 4 of the Act does not have effect.

15. Site compatibility certificates and conditions for seniors housing

- (a) There is not a current site compatibility certificate (seniors housing), of which the council is aware, in respect of proposed development on the land.
- (b) No condition of consent applies to the property that limits the kind of people who may occupy the premises/ development. This refers only to consents granted after 11 October 2007 with conditions made in accordance with clause 18(2) of *State Environmental Planning Policy (Housing for Seniors or People with a Disability) 2004*.

16. Site compatibility certificates for infrastructure, schools or TAFE establishments

There is not a valid site compatibility certificate (infrastructure) or site compatibility certificate (schools or TAFE establishments), of which the council is aware, in respect of proposed development on the land.

17. Site compatibility certificate and conditions for affordable rental housing

- (a) There is not a current site compatibility certificate (affordable rental housing), of which the council is aware, in respect of proposed development on the land.
- (b) There are not terms of a kind referred to in clause 17 (1) or 38 (1) of *State Environmental Planning Policy (Affordable Rental Housing) 2009* that have been imposed as a condition of consent to a development application in respect of the land.

18. Paper subdivision information

There is no current paper subdivision, of which council is aware, in respect of this land according to Part 16C of the *Environmental Planning and Assessment Regulation 2000*.

19. Site verification certificates

There is no current site verification certificate, of which council is aware, in respect of the land according to Part 4AA of the *State Environmental Planning Policy (Mining, Petroleum Production and Extractive Industries) 2007*.

20. Loose-fill asbestos insulation

The residential dwelling erected on this land has not been identified in the Loose-Fill Asbestos Insulation Register as containing loose-fill asbestos ceiling insulation.

This clause applies to residential premises (within the meaning of Division 1A of part 8 of the Home Building Act 1989) that are listed in the register that is required to be maintained under that Division.

Contact NSW Fair Trading for more information.

21 Affected building notices and building product rectification orders

- 1) There is not an affected building notice of which the council is aware that is in force in respect of the land.
- 2) There is not a building product rectification order of which the council is aware that is in force in respect of the land and has not been fully complied with, and
- 3) There is not a notice of intention to make a building product rectification order of which the council is aware has been given in respect of the land and is outstanding.

In this clause:

affected building notice has the same meaning as in Part 4 of the *Building Products (Safety) Act 2017*.

building product rectification order has the same meaning as in the *Building Products (Safety) Act 2017*.

Additional matters under the Contaminated Land Management Act 1997

Note. The following matters are prescribed by section 59 (2) of the *Contaminated Land Management Act 1997* as additional matters to be specified in a planning certificate:

- (a) the land to which the certificate relates is not significantly contaminated land within the meaning of that Act
- (b) the land to which the certificate relates is not subject to a management order within the meaning of that Act
- (c) the land to which the certificate relates is not the subject of an approved voluntary management proposal within the meaning of that Act
- (d) the land to which the certificate relates is not subject to an ongoing maintenance order within the meaning of that Act
- (e) the land to which the certificate relates is not the subject of a site audit statement

If contamination is identified above please contact the Environmental Protection Authority (EPA) for further information.

A handwritten signature in black ink, appearing to read 'Ray Brownlee', with a long horizontal stroke extending to the right.

**Ray Brownlee PSM
Chief Executive Officer**

06/07/2021

Service Location Print

Application Number: 8000870357

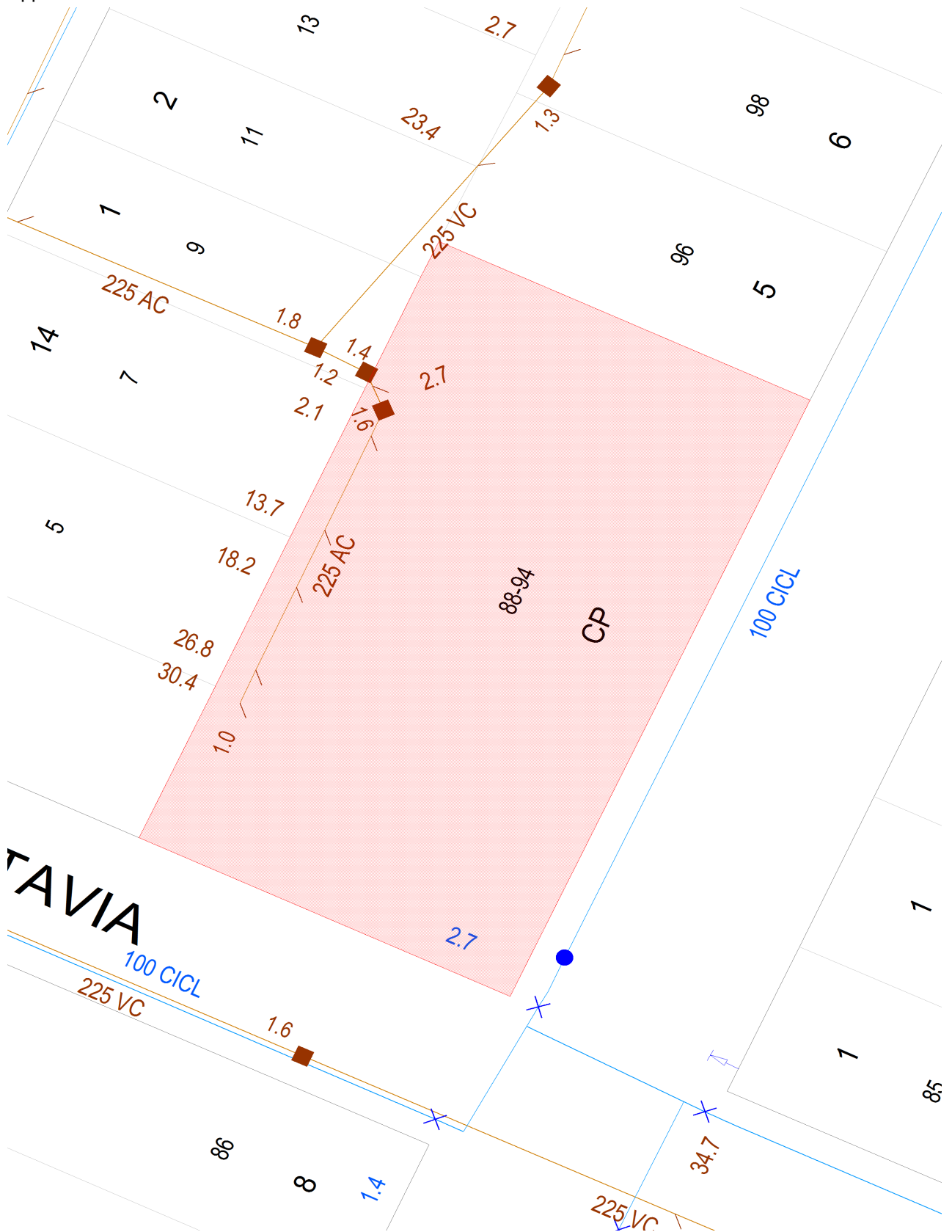

Document generated at 06-07-2021 07:30:22 PM

Disclaimer

The information on this print shows if we provide any water, wastewater or stormwater services to this property. It may not be accurate or to scale. If you'd like to see the location of private wastewater pipes on the property, please buy a **Sewer service diagram**.

Asset Information

Legend

Sewer		Property Details	
Sewer Main (with flow arrow & size type text)		Boundary Line	
Disused Main		Easement Line	
Rising Main		House Number	
Maintenance Hole (with upstream depth to invert)		Lot Number	
Sub-surface chamber		Proposed Land	
Maintenance Hole with Overflow chamber		Sydney Water Heritage Site (please call 132 092 and ask for the Heritage Unit)	
Ventshaft EDUCT			
Ventshaft INDUCT			
Property Connection Point (with chainage to downstream MH)			
Concrete Encased Section			
Terminal Maintenance Shaft			
Maintenance Shaft			
Rodding Point			
Lamphole			
Vertical			
Pumping Station			
Sewer Rehabilitation			
Pressure Sewer		Water	
Pressure Sewer Main		WaterMain - Potable (with size type text)	
Pump Unit (Alarm, Electrical Cable, Pump Unit)		Disconnected Main - Potable	
Property Valve Boundary Assembly		Proposed Main - Potable	
Stop Valve		Water Main - Recycled	
Reducer / Taper		Special Supply Conditions - Potable	
Flushing Point		Special Supply Conditions - Recycled	
Vacuum Sewer		Restrained Joints - Potable	
Pressure Sewer Main		Restrained Joints - Recycled	
Division Valve		Hydrant	
Vacuum Chamber		Maintenance Hole	
Clean Out Point		Stop Valve	
Stormwater		Stop Valve with By-pass	
Stormwater Pipe		Stop Valve with Tapers	
Stormwater Channel		Closed Stop Valve	
Stormwater Gully		Air Valve	
Stormwater Maintenance Hole		Valve	
		Scour	
		Reducer / Taper	
		Vertical Bends	
		Reservoir	
		Recycled Water is shown as per Potable above. Colour as indicated	
Private Mains		Potable Water Main	
		Recycled Water Main	
		Sewer Main	
		Symbols for Private Mains shown grey	

Disclaimer

The information on this print shows if we provide any water, wastewater or stormwater services to this property. It may not be accurate or to scale. If you'd like to see the location of private wastewater pipes on the property, please buy a **Sewer service diagram**.

Pipe Types

ABS	Acrylonitrile Butadiene Styrene	AC	Asbestos Cement
BRICK	Brick	CI	Cast Iron
CICL	Cast Iron Cement Lined	CONC	Concrete
COPPER	Copper	DI	Ductile Iron
DICL	Ductile Iron Cement (mortar) Lined	DIPL	Ductile Iron Polymeric Lined
EW	Earthenware	FIBG	Fibreglass
FL BAR	Forged Locking Bar	GI	Galvanised Iron
GRP	Glass Reinforced Plastics	HDPE	High Density Polyethylene
MS	Mild Steel	MSCL	Mild Steel Cement Lined
PE	Polyethylene	PC	Polymer Concrete
PP	Polypropylene	PVC	Polyvinylchloride
PVC - M	Polyvinylchloride, Modified	PVC - O	Polyvinylchloride, Oriented
PVC - U	Polyvinylchloride, Unplasticised	RC	Reinforced Concrete
RC-PL	Reinforced Concrete Plastics Lined	S	Steel
SCL	Steel Cement (mortar) Lined	SCL IBL	Steel Cement Lined Internal Bitumen Lined
SGW	Salt Glazed Ware	SPL	Steel Polymeric Lined
SS	Stainless Steel	STONE	Stone
VC	Vitrified Clay	WI	Wrought Iron
WS	Woodstave		

Further Information

Please consult the Dial Before You Dig enquiries page on the Sydney Water website.

For general enquiries please call the Customer Contact Centre on 132 092

In an emergency, or to notify Sydney Water of damage or threats to its structures, call 13 20 90 (24 hours, 7 days)

Disclaimer

The information on this print shows if we provide any water, wastewater or stormwater services to this property. It may not be accurate or to scale. If you'd like to see the location of private wastewater pipes on the property, please buy a **Sewer service diagram**.

Sewer Service Diagram

Application Number: 8000870356

METROPOLITAN WATER SEWERAGE AND DRAINAGE BOARD

SEWERAGE SERVICE DIAGRAM

Municipality of *Warringah* (Narrabeen)

No. 879972

SYMBOLS AND ABBREVIATIONS

□	Boundary Trap	RV	Reflux Valve	IP	Induct Pipe	Bsn	Basin
⊕	Inspection Shaft	○	Cleaning Eye	MF	Mica Flap	Shr	Shower
■	Pit	OVERT	Vertical Pipe	T	Tubs	WIP	Wrought Iron Pipe
GI	Grease Interceptor	VP	Vent Pipe	KS	Kitchen Sink	CIP	Cast Iron Pipe
⊗	Gully	SV	Soil Vent Pipe	WC	Water Closet	FW	Floor Waste
PT	P Trap	DCC	Down Cast Cowl	BW	Bath Waste	WM	Washing Machine

SEWER AVAILABLE

Where the sewer is not available and a special inspection is involved the Board accepts no responsibility for the suitability of the drainage in relation to the eventual position of the Board's Sewer.

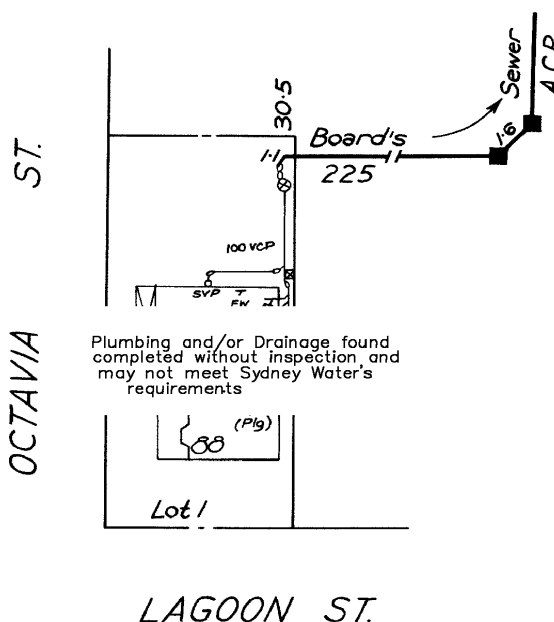
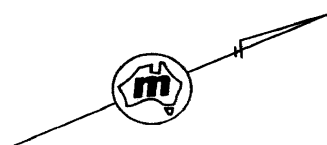

RATE No. W.C.s.
SHEET No. **11560** U.C.s. **Scale 1 : 500** For House Services Engineer

DRAINAGE			BRANCH OFFICE		PLUMBING	
Supervised by	Date		Date	Supervised by	Date	
.....W.C.			
.....Bth.			
.....Shr.			
.....Bsn.			
.....K.S.			
.....T.			
.....PIg.			
Dge. Int.			
Dge. Ext.			
Tracing Checked			Boundary Trap			
			■/is not required			

21-3-86

Document generated at 06-07-2021 07:30:05 PM

Disclaimer

The information in this diagram shows the private wastewater pipes on this property. It may not be accurate or to scale and may not show our pipes, structures or all property boundaries. If you'd like to see these, please buy a **Service location print**.