

Contract for the sale and purchase of land 2022 edition

TERM	MEANING OF TERM	NSW DAN:
vendor's agent	Lorimer Estate Agents Suite 12, Level 2, 14-16 Suakin Street, Pymble NSW 2073	phone: 0400 844 411 email: matthew@lorimerestateagents.com.au ref: Matthew Lorimer

co-agent

vendor Usman Shahid, Javariah Siddiqui
16 Lyttle Avenue, Essendon, VIC 3040

vendor's solicitor Somerset Ryckmans (SR Legal Pty Ltd)
Level 5 142 Clarence St SYDNEY NSW 2000

phone: (02) 9299 2000
email: gkaur@srlegal.com.au
ref: 242209

date for completion 42 days after the contract date (clause 15)
land (address, plan details and title reference) 12 YANKO RD WEST PYMBLE NSW 2073
Lot 137 DEPOSITED PLAN 27341
Folio Identifier 137/27341

improvements ☐ VACANT POSSESSION ☒ subject to existing tenancies
☒ HOUSE ☐ garage ☐ carport ☐ home unit ☐ carspace ☐ storage space
☐ none ☐ other:

attached copies ☐ documents in the List of Documents as marked or as numbered:
☐ other documents:

A real estate agent is permitted by legislation to fill up the items in this box in a sale of residential property.

inclusions ☐ air conditioning ☒ clothes line ☒ fixed floor coverings ☐ range hood
☒ blinds ☐ curtains ☐ insect screens ☐ solar panels
☐ built-in wardrobes ☐ dishwasher ☒ light fittings ☒ stove
☐ ceiling fans ☐ EV charger ☐ pool equipment ☐ TV antenna
☒ other: Split air conditioning in family room

exclusions
purchaser

purchaser's
solicitor

price
deposit _____ (10% of the price, unless otherwise stated)
balance

contract date _____ (if not stated, the date this contract was made)

Where there is more than one purchaser ☐ JOINT TENANTS
☐ tenants in common ☐ in unequal shares, specify:

GST AMOUNT (optional) The price includes GST of: \$

buyer's agent

Note: Clause 20.15 provides "Where this contract provides for choices, a choice in BLOCK CAPITALS applies unless a different choice is marked."

SIGNING PAGE

VENDOR	PURCHASER
<p>Signed by</p> <p>Usman Shahid</p> <p>_____</p> <p>Vendor</p> <p>Javariah Siddiqui</p> <p>_____</p> <p>Vendor</p>	<p>Signed by</p> <p>_____</p> <p>Purchaser</p> <p>_____</p> <p>Purchaser</p>
VENDOR (COMPANY)	PURCHASER (COMPANY)
<p>Signed by in accordance with s127(1) of the Corporations Act 2001 by the authorised person(s) whose signature(s) appear(s) below:</p> <p>_____ Signature of authorised person</p> <p>_____ Signature of authorised person</p> <p>_____ Name of authorised person</p> <p>_____ Name of authorised person</p> <p>_____ Office held</p> <p>_____ Office held</p>	<p>Signed by in accordance with s127(1) of the Corporations Act 2001 by the authorised person(s) whose signature(s) appear(s) below:</p> <p>_____ Signature of authorised person</p> <p>_____ Signature of authorised person</p> <p>_____ Name of authorised person</p> <p>_____ Name of authorised person</p> <p>_____ Office held</p> <p>_____ Office held</p>

ChoicesVendor agrees to accept a **deposit-bond**☒ NO ☐ yes**Nominated Electronic Lodgment Network (ELN)** (clause 4)

PEXA

Manual transaction (clause 30)☒ NO ☐ yes

(if yes, vendor must provide further details, including any applicable exemption, in the space below):

Tax information (the parties promise this is correct as far as each party is aware)**Land tax** is adjustable☒ NO ☐ yes**GST:** Taxable supply☒ NO ☐ yes in full ☐ yes to an extent

Margin scheme will be used in making the taxable supply

☐ NO ☐ yes

This sale is not a taxable supply because (one or more of the following may apply) the sale is:

- ☐ not made in the course or furtherance of an enterprise that the vendor carries on (section 9-5(b))
- ☐ by a vendor who is neither registered nor required to be registered for GST (section 9-5(d))
- ☐ GST-free because the sale is the supply of a going concern under section 38-325
- ☐ GST-free because the sale is subdivided farm land or farm land supplied for farming under Subdivision 38-O
- ☒ input taxed because the sale is of eligible residential premises (sections 40-65, 40-75(2) and 195-1)

Purchaser must make an *GSTRW payment*☒ NO ☐ yes (if yes, vendor must provide

(GST residential withholding payment)

details)

If the details below are not fully completed at the contract date, the vendor must provide all these details in a separate notice at least 7 days before the date for completion.

GSTRW payment (GST residential withholding payment) – details

Frequently the supplier will be the vendor. However, sometimes further information will be required as to which entity is liable for GST, for example, if the supplier is a partnership, a trust, part of a GST group or a participant in a GST joint venture.

Supplier's name:

Supplier's ABN:

Supplier's GST branch number (if applicable):

Supplier's business address:

Supplier's representative:

Supplier's contact phone number:

Supplier's proportion of *GSTRW payment*:**If more than one supplier, provide the above details for each supplier.**Amount purchaser must pay – price multiplied by the *GSTRW rate* (residential withholding rate): \$Amount must be paid: ☐ AT COMPLETION ☐ at another time (specify):Is any of the consideration not expressed as an amount in money? ☐ NO ☐ yes

If "yes", the GST inclusive market value of the non-monetary consideration: \$

Other details (including those required by regulation or the ATO forms):

List of Documents

General	Strata or community title (clause 23 of the contract)
<ul style="list-style-type: none"> <input checked="" type="checkbox"/> 1 property certificate for the land <input checked="" type="checkbox"/> 2 plan of the land <input type="checkbox"/> 3 unregistered plan of the land <input type="checkbox"/> 4 plan of land to be subdivided <input type="checkbox"/> 5 document that is to be lodged with a relevant plan <input checked="" type="checkbox"/> 6 section 10.7(2) planning certificate under Environmental Planning and Assessment Act 1979 <input type="checkbox"/> 7 additional information included in that certificate under section 10.7(5) <input checked="" type="checkbox"/> 8 sewerage infrastructure location diagram (service location diagram) <input checked="" type="checkbox"/> 9 sewer lines location diagram (sewerage service diagram) <input type="checkbox"/> 10 document that created or may have created an easement, profit à prendre, restriction on use or positive covenant disclosed in this contract <input type="checkbox"/> 11 <i>planning agreement</i> <input type="checkbox"/> 12 section 88G certificate (positive covenant) <input type="checkbox"/> 13 survey report <input type="checkbox"/> 14 building information certificate or building certificate given under <i>legislation</i> <input type="checkbox"/> 15 occupation certificate <input type="checkbox"/> 16 lease (with every relevant memorandum or variation) <input type="checkbox"/> 17 other document relevant to tenancies <input type="checkbox"/> 18 licence benefiting the land <input type="checkbox"/> 19 old system document <input type="checkbox"/> 20 Crown purchase statement of account <input type="checkbox"/> 21 building management statement <input checked="" type="checkbox"/> 22 form of requisitions <input checked="" type="checkbox"/> 23 <i>clearance certificate</i> <input checked="" type="checkbox"/> 24 land tax certificate 	<ul style="list-style-type: none"> <input type="checkbox"/> 33 property certificate for strata common property <input type="checkbox"/> 34 plan creating strata common property <input type="checkbox"/> 35 strata by-laws <input type="checkbox"/> 36 strata development contract or statement <input type="checkbox"/> 37 strata management statement <input type="checkbox"/> 38 strata renewal proposal <input type="checkbox"/> 39 strata renewal plan <input type="checkbox"/> 40 leasehold strata - lease of lot and common property <input type="checkbox"/> 41 property certificate for neighbourhood property <input type="checkbox"/> 42 plan creating neighbourhood property <input type="checkbox"/> 43 neighbourhood development contract <input type="checkbox"/> 44 neighbourhood management statement <input type="checkbox"/> 45 property certificate for precinct property <input type="checkbox"/> 46 plan creating precinct property <input type="checkbox"/> 47 precinct development contract <input type="checkbox"/> 48 precinct management statement <input type="checkbox"/> 49 property certificate for community property <input type="checkbox"/> 50 plan creating community property <input type="checkbox"/> 51 community development contract <input type="checkbox"/> 52 community management statement <input type="checkbox"/> 53 document disclosing a change of by-laws <input type="checkbox"/> 54 document disclosing a change in a development or management contract or statement <input type="checkbox"/> 55 document disclosing a change in boundaries <input type="checkbox"/> 56 information certificate under Strata Schemes Management Act 2015 <input type="checkbox"/> 57 information certificate under Community Land Management Act 2021 <input type="checkbox"/> 58 disclosure statement - off the plan contract <input type="checkbox"/> 59 other document relevant to the off the plan contract
<p>Home Building Act 1989</p> <ul style="list-style-type: none"> <input type="checkbox"/> 25 insurance certificate <input type="checkbox"/> 26 brochure or warning <input type="checkbox"/> 27 evidence of alternative indemnity cover <p>Swimming Pools Act 1992</p> <ul style="list-style-type: none"> <input type="checkbox"/> 28 certificate of compliance <input type="checkbox"/> 29 evidence of registration <input type="checkbox"/> 30 relevant occupation certificate <input type="checkbox"/> 31 certificate of non-compliance <input type="checkbox"/> 32 detailed reasons of non-compliance 	<p>Other</p> <ul style="list-style-type: none"> <input checked="" type="checkbox"/> 60 Complying Development Certificate

HOLDER OF STRATA OR COMMUNITY SCHEME RECORDS – Name, address, email address and telephone number

CERTIFICATE

I, of

(Name of Solicitor)

(Address)

.....
certify as follows:

- (a) I am a solicitor currently admitted to practise in New South Wales.
- (b) I am giving this certificate in accordance with Section 66W of the Conveyancing Act, 1919 with a reference to a contract for sale of property

..... from

(Address)

..... to

(Name of Vendor)

.....in order that

(Name of Purchaser)

* the cooling off
period be shortened to **OR**

* there is no cooling off period in relation to that contract.

- (c) I do not act for the vendor and am not employed in the legal practice of a solicitor acting for the vendor nor am I a member or employee of a firm of which a solicitor acting for the vendor is a member or employee.

- (d) I have explained to

(Purchaser OR name and title of officer of Corporation)

- (i) the effect of the contract for the purchase of that property;
- (ii) the nature of this certificate;
- (iii) the effect of giving this certificate to the vendor ie, that ~~the cooling off period under Section 66S of the Conveyancing Act is shortened to *~~

..... **OR** *there is no cooling off period in

(Date)

relation to the contract.

Dated

Signature of Solicitor

IMPORTANT NOTICE TO VENDORS AND PURCHASERS

Before signing this contract you should ensure that you understand your rights and obligations, some of which are not written in this contract but are implied by law.

WARNING—SMOKE ALARMS

The owners of certain types of buildings and strata lots must have smoke alarms, or in certain cases heat alarms, installed in the building or lot in accordance with regulations under the *Environmental Planning and Assessment Act 1979*. It is an offence not to comply. It is also an offence to remove or interfere with a smoke alarm or heat alarm. Penalties apply.

WARNING—LOOSE-FILL ASBESTOS INSULATION

Before purchasing land that includes residential premises, within the meaning of the *Home Building Act 1989*, Part 8, Division 1A, built before 1985, a purchaser is strongly advised to consider the possibility that the premises may contain loose-fill asbestos insulation, within the meaning of the *Home Building Act 1989*, Part 8, Division 1A. In particular, a purchaser should—

- (a) search the Register required to be maintained under the *Home Building Act 1989*, Part 8, Division 1A, and
- (b) ask the relevant local council whether it holds records showing that the residential premises contain loose-fill asbestos insulation.

For further information about loose-fill asbestos insulation, including areas in which residential premises have been identified as containing loose-fill asbestos insulation, contact NSW Fair Trading.

Cooling off period (purchaser's rights)

- 1** This is the statement required by the *Conveyancing Act 1919*, section 66X. This statement applies to a contract for the sale of residential property.
- 2** **EXCEPT** in the circumstances listed in paragraph 3, the purchaser may rescind the contract before 5pm on—
 - (a) for an off the plan contract—the tenth business day after the day on which the contract was made, or
 - (b) in any other case—the fifth business day after the day on which the contract was made.
- 3** There is **NO COOLING OFF PERIOD**—
 - (a) if, at or before the time the contract is made, the purchaser gives to the vendor, or the vendor's solicitor or agent, a certificate that complies with the Act, section 66W, or
 - (b) if the property is sold by public auction, or
 - (c) if the contract is made on the same day as the property was offered for sale by public auction but passed in, or
 - (d) if the contract is made in consequence of the exercise of an option to purchase the property, other than an option that is void under the Act, section 66ZG.
- 4** A purchaser exercising the right to cool off by rescinding the contract forfeits 0.25% of the purchase price of the property to the vendor.
- 5** The vendor is entitled to recover the forfeited amount from an amount paid by the purchaser as a deposit under the contract. The purchaser is entitled to a refund of any balance.

DISPUTES

If you get into a dispute with the other party, the Law Society and Real Estate Institute encourage you to use informal procedures such as negotiation, independent expert appraisal, the Law Society Conveyancing Dispute Resolution Scheme or mediation (for example mediation under the Law Society Mediation Program).

AUCTIONS

Regulations made under the Property and Stock Agents Act 2002 prescribe a number of conditions applying to sales by auction.

WARNINGS

1. Various Acts of Parliament and other matters can affect the rights of the parties to this contract. Some important matters are actions, claims, decisions, licences, notices, orders, proposals or rights of way involving:

APA Group	NSW Department of Education
Australian Taxation Office	NSW Fair Trading
Council	Owner of adjoining land
County Council	Privacy
Department of Planning and Environment	Public Works Advisory
Department of Primary Industries	Subsidence Advisory NSW
Electricity and gas	Telecommunications
Land and Housing Corporation	Transport for NSW
Local Land Services	Water, sewerage or drainage authority

If you think that any of these matters affects the property, tell your solicitor.
2. A lease may be affected by the Agricultural Tenancies Act 1990, the Residential Tenancies Act 2010 or the Retail Leases Act 1994.
3. If any purchase money is owing to the Crown, it will become payable before obtaining consent, or if no consent is needed, when the transfer is registered.
4. If a consent to transfer is required under legislation, see clause 27 as to the obligations of the parties.
5. The vendor should continue the vendor's insurance until completion. If the vendor wants to give the purchaser possession before completion, the vendor should first ask the insurer to confirm this will not affect the insurance.
6. Most purchasers will have to pay transfer duty (and, sometimes, if the purchaser is not an Australian citizen, surcharge purchaser duty) on this contract. Some purchasers may be eligible to choose to pay first home buyer choice property tax instead of transfer duty. If a payment is not made on time, interest and penalties may be incurred.
7. If the purchaser agrees to the release of deposit, the purchaser's right to recover the deposit may stand behind the rights of others (for example the vendor's mortgagee).
8. The purchaser should arrange insurance as appropriate.
9. Some transactions involving personal property may be affected by the Personal Property Securities Act 2009.
10. A purchaser should be satisfied that finance will be available at the time of completing the purchase.
11. Where the market value of the property is at or above a legislated amount, the purchaser may have to comply with a foreign resident capital gains withholding payment obligation (even if the vendor is not a foreign resident). If so, this will affect the amount available to the vendor on completion.
12. Purchasers of some residential properties may have to withhold part of the purchase price to be credited towards the GST liability of the vendor. If so, this will also affect the amount available to the vendor. More information is available from the ATO.

The vendor sells and the purchaser buys the *property* for the price under these provisions instead of Schedule 3 Conveyancing Act 1919, subject to any *legislation* that cannot be excluded.

1 Definitions (a term in italics is a defined term)

1.1 In this contract, these terms (in any form) mean –

<i>adjustment date</i>	the earlier of the giving of possession to the purchaser or completion;
<i>adjustment figures</i>	details of the adjustments to be made to the price under clause 14;
<i>authorised Subscriber</i>	a <i>Subscriber</i> (not being a <i>party's solicitor</i>) named in a notice <i>served</i> by a <i>party</i> as being authorised for the purposes of clause 20.6.8;
<i>bank</i>	the Reserve Bank of Australia or an authorised deposit-taking institution which is a bank, a building society or a credit union;
<i>business day</i>	any day except a bank or public holiday throughout NSW or a Saturday or Sunday;
<i>cheque</i>	a cheque that is not postdated or stale;
<i>clearance certificate</i>	a certificate within the meaning of s14-220 of Schedule 1 to the <i>TA Act</i> , that covers one or more days falling within the period from and including the contract date to completion;
<i>completion time</i>	the time of day at which completion is to occur;
<i>conveyancing rules</i>	the rules made under s12E of the Real Property Act 1900;
<i>deposit-bond</i>	a deposit bond or guarantee with each of the following approved by the vendor – <ul style="list-style-type: none"> • the issuer; • the expiry date (if any); and • the amount;
<i>depositholder</i>	vendor's agent (or if no vendor's agent is named in this contract, the vendor's <i>solicitor</i> , or if no vendor's <i>solicitor</i> is named in this contract, the buyer's agent);
<i>discharging mortgagee</i>	any discharging mortgagee, chargee, covenant chargee or caveator whose provision of a <i>Digitally Signed</i> discharge of mortgage, discharge of charge or withdrawal of caveat is required in order for unencumbered title to the <i>property</i> to be transferred to the purchaser;
<i>document of title</i>	document relevant to the title or the passing of title;
<i>ECNL</i>	the Electronic Conveyancing National Law (NSW);
<i>electronic document</i>	a dealing as defined in the Real Property Act 1900 which may be created and <i>Digitally Signed</i> in an <i>Electronic Workspace</i> ;
<i>electronic transaction</i>	a <i>Conveyancing Transaction</i> to be conducted for the <i>parties</i> by their legal representatives as <i>Subscribers</i> using an <i>ELN</i> and in accordance with the <i>ECNL</i> and the <i>participation rules</i> ;
<i>electronic transfer</i>	a transfer of land under the Real Property Act 1900 for the <i>property</i> to be prepared and <i>Digitally Signed</i> in the <i>Electronic Workspace</i> established for the purposes of the <i>parties' Conveyancing Transaction</i> ;
<i>FRCGW percentage</i>	the percentage mentioned in s14-200(3)(a) of Schedule 1 to the <i>TA Act</i> (12.5% as at 1 July 2017);
<i>FRCGW remittance</i>	a remittance which the purchaser must make under s14-200 of Schedule 1 to the <i>TA Act</i> , being the lesser of the <i>FRCGW percentage</i> of the price (inclusive of GST, if any) and the amount specified in a <i>variation served</i> by a <i>party</i> ;
<i>GST Act</i>	A New Tax System (Goods and Services Tax) Act 1999;
<i>GST rate</i>	the rate mentioned in s4 of A New Tax System (Goods and Services Tax Imposition - General) Act 1999 (10% as at 1 July 2000);
<i>GSTRW payment</i>	a payment which the purchaser must make under s14-250 of Schedule 1 to the <i>TA Act</i> (the price multiplied by the <i>GSTRW rate</i>);
<i>GSTRW rate</i>	the rate determined under ss14-250(6), (8) or (9) of Schedule 1 to the <i>TA Act</i> (as at 1 July 2018, usually 7% of the price if the margin scheme applies, 1/11 th if not);
<i>incoming mortgagee</i>	any mortgagee who is to provide finance to the purchaser on the security of the <i>property</i> and to enable the purchaser to pay the whole or part of the price;
<i>legislation</i>	an Act or a by-law, ordinance, regulation or rule made under an Act;
<i>manual transaction</i>	a <i>Conveyancing Transaction</i> in which a dealing forming part of the <i>Lodgment Case</i> at or following completion cannot be <i>Digitally Signed</i> ;
<i>normally</i>	subject to any other provision of this contract;
<i>participation rules</i>	the participation rules as determined by the <i>ECNL</i> ;
<i>party</i>	each of the vendor and the purchaser;
<i>property</i>	the land, the improvements, all fixtures and the inclusions, but not the exclusions;
<i>planning agreement</i>	a valid voluntary agreement within the meaning of s7.4 of the Environmental Planning and Assessment Act 1979 entered into in relation to the <i>property</i> ;
<i>populate</i>	to complete data fields in the <i>Electronic Workspace</i> ;

<i>requisition</i>	an objection, question or requisition (but the term does not include a claim);
<i>rescind</i>	rescind this contract from the beginning;
<i>serve</i>	serve in writing on the other <i>party</i> ;
<i>settlement cheque</i>	an unendorsed <i>cheque</i> made payable to the person to be paid and – <ul style="list-style-type: none"> • issued by a <i>bank</i> and drawn on itself; or • if authorised in writing by the vendor or the vendor's <i>solicitor</i>, some other <i>cheque</i>;
<i>solicitor</i>	in relation to a <i>party</i> , the <i>party's</i> solicitor or licensed conveyancer named in this contract or in a notice <i>served</i> by the <i>party</i> ;
<i>TA Act</i>	Taxation Administration Act 1953;
<i>terminate</i>	terminate this contract for breach;
<i>title data</i>	the details of the title to the <i>property</i> made available to the <i>Electronic Workspace</i> by the <i>Land Registry</i> ;
<i>variation</i>	a variation made under s14-235 of Schedule 1 to the <i>TA Act</i> ;
<i>within</i>	in relation to a period, at any time before or during the period; and
<i>work order</i>	a valid direction, notice or order that requires work to be done or money to be spent on or in relation to the <i>property</i> or any adjoining footpath or road (but the term does not include a notice under s22E of the Swimming Pools Act 1992 or clause 22 of the Swimming Pools Regulation 2018).

- 1.2 Words and phrases used in this contract (italicised and in Title Case, such as *Conveyancing Transaction*, *Digitally Signed*, *Electronic Workspace*, *ELN*, *ELNO*, *Land Registry*, *Lodgment Case* and *Subscriber*) have the meanings given in the *participation rules*.

2 Deposit and other payments before completion

- 2.1 The purchaser must pay the deposit to the *depositholder* as stakeholder.
- 2.2 *Normally*, the purchaser must pay the deposit on the making of this contract, and this time is essential.
- 2.3 If this contract requires the purchaser to pay any of the deposit by a later time, that time is also essential.
- 2.4 The purchaser can pay any of the deposit by –
- 2.4.1 giving cash (up to \$2,000) to the *depositholder*;
 - 2.4.2 unconditionally giving a *cheque* to the *depositholder* or to the vendor, vendor's agent or vendor's *solicitor* for sending to the *depositholder*; or
 - 2.4.3 electronic funds transfer to the *depositholder's* nominated account and, if requested by the vendor or the *depositholder*, providing evidence of that transfer.
- 2.5 The vendor can *terminate* if –
- 2.5.1 any of the deposit is not paid on time;
 - 2.5.2 a *cheque* for any of the deposit is not honoured on presentation; or
 - 2.5.3 a payment under clause 2.4.3 is not received in the *depositholder's* nominated account by 5.00 pm on the third *business day* after the time for payment.
- This right to *terminate* is lost as soon as the deposit is paid in full.
- 2.6 If the vendor accepts a *deposit-bond* for the deposit, clauses 2.1 to 2.5 do not apply.
- 2.7 If the vendor accepts a *deposit-bond* for part of the deposit, clauses 2.1 to 2.5 apply only to the balance.
- 2.8 If any of the deposit or of the balance of the price is paid before completion to the vendor or as the vendor directs, it is a charge on the land in favour of the purchaser until *termination* by the vendor or completion, subject to any existing right.
- 2.9 If each *party* tells the *depositholder* that the deposit is to be invested, the *depositholder* is to invest the deposit (at the risk of the *party* who becomes entitled to it) with a *bank*, in an interest-bearing account in NSW, payable at call, with interest to be reinvested, and pay the interest to the *parties* equally, after deduction of all proper government taxes and financial institution charges and other charges.

3 Deposit-bond

- 3.1 This clause applies only if the vendor accepts a *deposit-bond* for the deposit (or part of it).
- 3.2 The purchaser must provide the *deposit-bond* to the vendor's *solicitor* (or if no solicitor the *depositholder*) at or before the making of this contract and this time is essential.
- 3.3 If the *deposit-bond* has an expiry date and completion does not occur by the date which is 14 days before the expiry date, the purchaser must *serve* a replacement *deposit-bond* at least 7 days before the expiry date. The time for service is essential.
- 3.4 The vendor must approve a replacement *deposit-bond* if –
- 3.4.1 it is from the same issuer and for the same amount as the earlier *deposit-bond*; and
 - 3.4.2 it has an expiry date at least three months after its date of issue.
- 3.5 A breach of clauses 3.2 or 3.3 entitles the vendor to *terminate*. The right to *terminate* is lost as soon as –
- 3.5.1 the purchaser *serves* a replacement *deposit-bond*; or
 - 3.5.2 the deposit is paid in full under clause 2.
- 3.6 Clauses 3.3 and 3.4 can operate more than once.

- 3.7 If the purchaser *serves* a replacement *deposit-bond*, the vendor must *serve* the earlier *deposit-bond*.
- 3.8 The amount of any *deposit-bond* does not form part of the price for the purposes of clause 16.5.
- 3.9 The vendor must give the purchaser any original *deposit-bond* –
- 3.9.1 on completion; or
 - 3.9.2 if this contract is *rescinded*.
- 3.10 If this contract is *terminated* by the vendor –
- 3.10.1 *normally*, the vendor can immediately demand payment from the issuer of the *deposit-bond*; or
 - 3.10.2 if the purchaser *serves* prior to *termination* a notice disputing the vendor's right to *terminate*, the vendor must forward any original *deposit-bond* (or its proceeds if called up) to the *depositholder* as stakeholder.
- 3.11 If this contract is *terminated* by the purchaser –
- 3.11.1 *normally*, the vendor must give the purchaser any original *deposit-bond*; or
 - 3.11.2 if the vendor *serves* prior to *termination* a notice disputing the purchaser's right to *terminate*, the vendor must forward any original *deposit-bond* (or its proceeds if called up) to the *depositholder* as stakeholder.
- 4 Electronic transaction**
- 4.1 This *Conveyancing Transaction* is to be conducted as an *electronic transaction* unless –
- 4.1.1 the contract says this transaction is a *manual transaction*, giving the reason, or
 - 4.1.2 a *party serves* a notice stating why the transaction is a *manual transaction*, in which case the *parties* do not have to complete earlier than 14 days after *service* of the notice, and clause 21.3 does not apply to this provision,
- and in both cases clause 30 applies.
- 4.2 If, because of clause 4.1.2, this *Conveyancing Transaction* is to be conducted as a *manual transaction* –
- 4.2.1 each *party* must –
 - bear equally any disbursements or fees; and
 - otherwise bear that *party's* own costs;
 incurred because this *Conveyancing Transaction* was to be conducted as an *electronic transaction*; and
 - 4.2.2 if a *party* has paid all of a disbursement or fee which, by reason of this clause, is to be borne equally by the *parties*, that amount must be adjusted under clause 14.
- 4.3 The *parties* must conduct the *electronic transaction* –
- 4.3.1 in accordance with the *participation rules* and the *ECNL*; and
 - 4.3.2 using the nominated *ELN*, unless the *parties* otherwise agree. This clause 4.3.2 does not prevent a *party* using an *ELN* which can interoperate with the nominated *ELN*.
- 4.4 A *party* must pay the fees and charges payable by that *party* to the *ELNO* and the *Land Registry*.
- 4.5 *Normally*, the vendor must *within 7 days* of the contract date create and *populate* an *Electronic Workspace* with *title data* and the date for completion, and invite the purchaser to the *Electronic Workspace*.
- 4.6 If the vendor has not created an *Electronic Workspace* in accordance with clause 4.5, the purchaser may create and *populate* an *Electronic Workspace* and, if it does so, the purchaser must invite the vendor to the *Electronic Workspace*.
- 4.7 The *parties* must, as applicable to their role in the *Conveyancing Transaction* and the steps taken under clauses 4.5 or 4.6 –
- 4.7.1 promptly join the *Electronic Workspace* after receipt of an invitation;
 - 4.7.2 create and *populate* an *electronic transfer*;
 - 4.7.3 invite any *discharging mortgagee* or *incoming mortgagee* to join the *Electronic Workspace*; and
 - 4.7.4 *populate* the *Electronic Workspace* with a nominated *completion time*.
- 4.8 If the transferee in the *electronic transfer* is not the purchaser, the purchaser must give the vendor a direction signed by the purchaser personally for that transfer.
- 4.9 The vendor can require the purchaser to include a covenant or easement in the *electronic transfer* only if this contract contains the wording of the proposed covenant or easement, and a description of the land burdened and benefited.
- 4.10 If the purchaser must make a *GSTRW payment* or an *FRCGW remittance*, the purchaser must *populate* the *Electronic Workspace* with the payment details for the *GSTRW payment* or *FRCGW remittance* payable to the Deputy Commissioner of Taxation at least 2 *business days* before the date for completion.
- 4.11 Before completion, the *parties* must ensure that –
- 4.11.1 all *electronic documents* which a *party* must *Digitally Sign* to complete the *electronic transaction* are *populated* and *Digitally Signed*;
 - 4.11.2 all certifications required by the *ECNL* are properly given; and
 - 4.11.3 they do everything else in the *Electronic Workspace* which that *party* must do to enable the *electronic transaction* to proceed to completion.
- 4.12 If the computer systems of any of the *Land Registry*, the *ELNO*, Revenue NSW or the Reserve Bank of Australia are inoperative for any reason at the *completion time* agreed by the *parties*, a failure to complete this contract for that reason is not a default under this contract on the part of either *party*.

- 4.13 If the computer systems of the *Land Registry* are inoperative for any reason at the *completion time* agreed by the *parties*, and the *parties* choose that financial settlement is to occur despite this, then on financial settlement occurring –
- 4.13.1 all *electronic documents Digitally Signed* by the vendor and any discharge of mortgage, withdrawal of caveat or other *electronic document* forming part of the *Lodgment Case* for the *electronic transaction* are taken to have been unconditionally and irrevocably delivered to the purchaser or the purchaser's mortgagee at the time of financial settlement together with the right to deal with the land; and
- 4.13.2 the vendor is taken to have no legal or equitable interest in the *property*.
- 4.14 If the *parties* do not agree about the delivery before completion of one or more documents or things that cannot be delivered through the *Electronic Workspace*, the *party* required to deliver the documents or things –
- 4.14.1 holds them on completion in escrow for the benefit of; and
- 4.14.2 must immediately after completion deliver the documents or things to, or as directed by; the *party* entitled to them.

5 Requisitions

- 5.1 If a form of *requisitions* is attached to this contract, the purchaser is taken to have made those *requisitions*.
- 5.2 If the purchaser is or becomes entitled to make any other *requisition*, the purchaser can make it only by *serving* it –
- 5.2.1 if it arises out of this contract or it is a general question about the *property* or title - *within* 21 days after the contract date;
- 5.2.2 if it arises out of anything *served* by the vendor - *within* 21 days after the later of the contract date and that *service*; and
- 5.2.3 in any other case - *within* a reasonable time.

6 Error or misdescription

- 6.1 *Normally*, the purchaser can (but only before completion) claim compensation for an error or misdescription in this contract (as to the *property*, the title or anything else and whether substantial or not).
- 6.2 This clause applies even if the purchaser did not take notice of or rely on anything in this contract containing or giving rise to the error or misdescription.
- 6.3 However, this clause does not apply to the extent the purchaser knows the true position.

7 Claims by purchaser

- Normally*, the purchaser can make a claim (including a claim under clause 6) before completion only by *serving* it with a statement of the amount claimed, and if the purchaser makes one or more claims before completion –
- 7.1 the vendor can *rescind* if in the case of claims that are not claims for delay –
- 7.1.1 the total amount claimed exceeds 5% of the price;
- 7.1.2 the vendor *serves* notice of intention to *rescind*; and
- 7.1.3 the purchaser does not *serve* notice waiving the claims *within* 14 days after that *service*; and
- 7.2 if the vendor does not *rescind*, the *parties* must complete and if this contract is completed –
- 7.2.1 the lesser of the total amount claimed and 10% of the price must be paid out of the price to and held by the *depositholder* until the claims are finalised or lapse;
- 7.2.2 the amount held is to be invested in accordance with clause 2.9;
- 7.2.3 the claims must be finalised by an arbitrator appointed by the *parties* or, if an appointment is not made *within* 1 month of completion, by an arbitrator appointed by the President of the Law Society at the request of a *party* (in the latter case the *parties* are bound by the terms of the Conveyancing Arbitration Rules approved by the Law Society as at the date of the appointment);
- 7.2.4 the purchaser is not entitled, in respect of the claims, to more than the total amount claimed and the costs of the purchaser;
- 7.2.5 net interest on the amount held must be paid to the *parties* in the same proportion as the amount held is paid; and
- 7.2.6 if the *parties* do not appoint an arbitrator and neither *party* requests the President to appoint an arbitrator *within* 3 months after completion, the claims lapse and the amount belongs to the vendor.

8 Vendor's rights and obligations

- 8.1 The vendor can *rescind* if –
- 8.1.1 the vendor is, on reasonable grounds, unable or unwilling to comply with a *requisition*;
- 8.1.2 the vendor *serves* a notice of intention to *rescind* that specifies the *requisition* and those grounds; and
- 8.1.3 the purchaser does not *serve* a notice waiving the *requisition* *within* 14 days after that *service*.

- 8.2 If the vendor does not comply with this contract (or a notice under or relating to it) in an essential respect, the purchaser can *terminate* by *serving* a notice. After the *termination* –
- 8.2.1 the purchaser can recover the deposit and any other money paid by the purchaser under this contract;
 - 8.2.2 the purchaser can sue the vendor to recover damages for breach of contract; and
 - 8.2.3 if the purchaser has been in possession a *party* can claim for a reasonable adjustment.

9 Purchaser's default

- If the purchaser does not comply with this contract (or a notice under or relating to it) in an essential respect, the vendor can *terminate* by *serving* a notice. After the *termination* the vendor can –
- 9.1 keep or recover the deposit (to a maximum of 10% of the price);
 - 9.2 hold any other money paid by the purchaser under this contract as security for anything recoverable under this clause –
 - 9.2.1 for 12 months after the *termination*; or
 - 9.2.2 if the vendor commences proceedings under this clause *within* 12 months, until those proceedings are concluded; and
 - 9.3 sue the purchaser either –
 - 9.3.1 where the vendor has resold the *property* under a contract made *within* 12 months after the *termination*, to recover –
 - the deficiency on resale (with credit for any of the deposit kept or recovered and after allowance for any capital gains tax or goods and services tax payable on anything recovered under this clause); and
 - the reasonable costs and expenses arising out of the purchaser's non-compliance with this contract or the notice and of resale and any attempted resale; or
 - 9.3.2 to recover damages for breach of contract.

10 Restrictions on rights of purchaser

- 10.1 The purchaser cannot make a claim or *requisition* or *rescind* or *terminate* in respect of –
- 10.1.1 the ownership or location of any fence as defined in the Dividing Fences Act 1991;
 - 10.1.2 a service for the *property* being a joint service or passing through another property, or any service for another property passing through the *property* ('service' includes air, communication, drainage, electricity, garbage, gas, oil, radio, sewerage, telephone, television or water service);
 - 10.1.3 a wall being or not being a party wall in any sense of that term or the *property* being affected by an easement for support or not having the benefit of an easement for support;
 - 10.1.4 any change in the *property* due to fair wear and tear before completion;
 - 10.1.5 a promise, representation or statement about this contract, the *property* or the title, not set out or referred to in this contract;
 - 10.1.6 a condition, exception, reservation or restriction in a Crown grant;
 - 10.1.7 the existence of any authority or licence to explore or prospect for gas, minerals or petroleum;
 - 10.1.8 any easement or restriction on use the substance of either of which is disclosed in this contract or any non-compliance with the easement or restriction on use; or
 - 10.1.9 anything the substance of which is disclosed in this contract (except a caveat, charge, mortgage, priority notice or writ).
- 10.2 The purchaser cannot *rescind* or *terminate* only because of a defect in title to or quality of the inclusions.
- 10.3 *Normally*, the purchaser cannot make a claim or *requisition* or *rescind* or *terminate* or require the vendor to change the nature of the title disclosed in this contract (for example, to remove a caution evidencing qualified title, or to lodge a plan of survey as regards limited title).

11 Compliance with work orders

- 11.1 *Normally*, the vendor must by completion comply with a *work order* made on or before the contract date and if this contract is completed the purchaser must comply with any other *work order*.
- 11.2 If the purchaser complies with a *work order*, and this contract is *rescinded* or *terminated*, the vendor must pay the expense of compliance to the purchaser.

12 Certificates and inspections

- The vendor must do everything reasonable to enable the purchaser, subject to the rights of any tenant –
- 12.1 to have the *property* inspected to obtain any certificate or report reasonably required;
 - 12.2 to apply (if necessary in the name of the vendor) for –
 - 12.2.1 any certificate that can be given in respect of the *property* under *legislation*; or
 - 12.2.2 a copy of any approval, certificate, consent, direction, notice or order in respect of the *property* given under *legislation*, even if given after the contract date; and
 - 12.3 to make 1 inspection of the *property* in the 3 days before a time appointed for completion.

13 Goods and services tax (GST)

- 13.1 Terms used in this clause which are not defined elsewhere in this contract and have a defined meaning in the *GST Act* have the same meaning in this clause.
- 13.2 *Normally*, if a *party* must pay the price or any other amount to the other *party* under this contract, GST is not to be added to the price or amount.
- 13.3 If under this contract a *party* must make an adjustment or payment for an expense of another party or pay an expense payable by or to a third party (for example, under clauses 14 or 20.7) –
- 13.3.1 the *party* must adjust or pay on completion any GST added to or included in the expense; but
 - 13.3.2 the amount of the expense must be reduced to the extent the party receiving the adjustment or payment (or the representative member of a GST group of which that party is a member) is entitled to an input tax credit for the expense; and
 - 13.3.3 if the adjustment or payment under this contract is consideration for a taxable supply, an amount for GST must be added at the *GST rate*.
- 13.4 If this contract says this sale is the supply of a going concern –
- 13.4.1 the *parties* agree the supply of the *property* is a supply of a going concern;
 - 13.4.2 the vendor must, between the contract date and completion, carry on the enterprise conducted on the land in a proper and business-like way;
 - 13.4.3 if the purchaser is not registered by the date for completion, the *parties* must complete and the purchaser must pay on completion, in addition to the price, an amount being the price multiplied by the *GST rate* ("the retention sum"). The retention sum is to be held by the *depositholder* and dealt with as follows –
 - if *within* 3 months of completion the purchaser *serves* a letter from the Australian Taxation Office stating the purchaser is registered with a date of effect of registration on or before completion, the *depositholder* is to pay the retention sum to the purchaser; but
 - if the purchaser does not *serve* that letter *within* 3 months of completion, the *depositholder* is to pay the retention sum to the vendor; and
 - 13.4.4 if the vendor, despite clause 13.4.1, *serves* a letter from the Australian Taxation Office stating the vendor has to pay GST on the supply, the purchaser must pay to the vendor on demand the amount of GST assessed.
- 13.5 *Normally*, the vendor promises the margin scheme will not apply to the supply of the *property*.
- 13.6 If this contract says the margin scheme is to apply in making the taxable supply, the *parties* agree that the margin scheme is to apply to the sale of the *property*.
- 13.7 If this contract says the sale is not a taxable supply –
- 13.7.1 the purchaser promises that the *property* will not be used and represents that the purchaser does not intend the *property* (or any part of the *property*) to be used in a way that could make the sale a taxable supply to any extent; and
 - 13.7.2 the purchaser must pay the vendor on completion in addition to the price an amount calculated by multiplying the price by the *GST rate* if this sale is a taxable supply to any extent because of –
 - a breach of clause 13.7.1; or
 - something else known to the purchaser but not the vendor.
- 13.8 If this contract says this sale is a taxable supply in full and does not say the margin scheme applies to the *property*, the vendor must pay the purchaser on completion an amount of one-eleventh of the price if –
- 13.8.1 this sale is not a taxable supply in full; or
 - 13.8.2 the margin scheme applies to the *property* (or any part of the *property*).
- 13.9 If this contract says this sale is a taxable supply to an extent –
- 13.9.1 clause 13.7.1 does not apply to any part of the *property* which is identified as being a taxable supply; and
 - 13.9.2 the payments mentioned in clauses 13.7 and 13.8 are to be recalculated by multiplying the relevant payment by the proportion of the price which represents the value of that part of the *property* to which the clause applies (the proportion to be expressed as a number between 0 and 1). Any evidence of value must be obtained at the expense of the vendor.
- 13.10 *Normally*, on completion the vendor must give the recipient of the supply a tax invoice for any taxable supply by the vendor by or under this contract.
- 13.11 The vendor does not have to give the purchaser a tax invoice if the margin scheme applies to a taxable supply.
- 13.12 If the vendor is liable for GST on rents or profits due to issuing an invoice or receiving consideration before completion, any adjustment of those amounts must exclude an amount equal to the vendor's GST liability.
- 13.13 If the vendor *serves* details of a *GSTRW payment* which the purchaser must make, the purchaser does not have to complete earlier than 5 *business days* after that *service* and clause 21.3 does not apply to this provision.
- 13.14 If the purchaser must make a *GSTRW payment* the purchaser must, at least 2 *business days* before the date for completion, *serve* evidence of submission of a *GSTRW payment* notification form to the Australian Taxation Office by the purchaser or, if a direction under either clause 4.8 or clause 30.4 has been given, by the transferee named in the transfer the subject of that direction.

14 Adjustments

- 14.1 *Normally*, the vendor is entitled to the rents and profits and will be liable for all rates, water, sewerage and drainage service and usage charges, land tax, levies and all other periodic outgoings up to and including the *adjustment date* after which the purchaser will be entitled and liable.
- 14.2 The *parties* must make any necessary adjustment on completion, and –
- 14.2.1 the purchaser must provide the vendor with *adjustment figures* at least 2 *business days* before the date for completion; and
- 14.2.2 the vendor must confirm the *adjustment figures* at least 1 *business day* before the date for completion.
- 14.3 If an amount that is adjustable under this contract has been reduced under *legislation*, the *parties* must on completion adjust the reduced amount.
- 14.4 The *parties* must not adjust surcharge land tax (as defined in the Land Tax Act 1956) but must adjust any other land tax for the year current at the *adjustment date* –
- 14.4.1 only if land tax has been paid or is payable for the year (whether by the vendor or by a predecessor in title) and this contract says that land tax is adjustable;
- 14.4.2 by adjusting the amount that would have been payable if at the start of the year –
- the person who owned the land owned no other land;
 - the land was not subject to a special trust or owned by a non-concessional company; and
 - if the land (or part of it) had no separate taxable value, by calculating its separate taxable value on a proportional area basis.
- 14.5 The *parties* must not adjust any first home buyer choice property tax.
- 14.6 If any other amount that is adjustable under this contract relates partly to the land and partly to other land, the *parties* must adjust it on a proportional area basis.
- 14.7 If on completion the last bill for a water, sewerage or drainage usage charge is for a period ending before the *adjustment date*, the vendor is liable for an amount calculated by dividing the bill by the number of days in the period then multiplying by the number of unbilled days up to and including the *adjustment date*.
- 14.8 The vendor is liable for any amount recoverable for work started on or before the contract date on the *property* or any adjoining footpath or road.

15 Date for completion

The *parties* must complete by the date for completion and, if they do not, a *party* can serve a notice to complete if that *party* is otherwise entitled to do so.

16 Completion

• Vendor

- 16.1 *Normally*, on completion the vendor must cause the legal title to the *property* (being the estate disclosed in this contract) to pass to the purchaser free of any charge, mortgage or other interest, subject to any necessary registration.
- 16.2 The legal title to the *property* does not pass before completion.
- 16.3 If the vendor gives the purchaser a document (other than the transfer) that needs to be lodged for registration, the vendor must pay the lodgment fee to the purchaser.
- 16.4 If a *party* serves a land tax certificate showing a charge on any of the land, by completion the vendor must do all things and pay all money required so that the charge is no longer effective against the land.

• Purchaser

- 16.5 On completion the purchaser must pay to the vendor –
- 16.5.1 the price less any –
- deposit paid;
 - *FRCGW remittance* payable;
 - *GSTRW payment*; and
 - amount payable by the vendor to the purchaser under this contract; and
- 16.5.2 any other amount payable by the purchaser under this contract.
- 16.6 If any of the deposit is not covered by a *deposit-bond*, at least 1 *business day* before the date for completion the purchaser must give the vendor an order signed by the purchaser authorising the *depositholder* to account to the vendor for the deposit, to be held by the vendor in escrow until completion.
- 16.7 On completion the deposit belongs to the vendor.

17 Possession

- 17.1 *Normally*, the vendor must give the purchaser vacant possession of the *property* on completion.
- 17.2 The vendor does not have to give vacant possession if –
- 17.2.1 this contract says that the sale is subject to existing tenancies; and
- 17.2.2 the contract discloses the provisions of the tenancy (for example, by attaching a copy of the lease and any relevant memorandum or variation).
- 17.3 *Normally*, the purchaser can claim compensation (before or after completion) or *rescind* if any of the land is affected by a protected tenancy (a tenancy affected by Schedule 2, Part 7 of the Residential Tenancies Act 2010).

18 Possession before completion

- 18.1 This clause applies only if the vendor gives the purchaser possession of the *property* before completion.
- 18.2 The purchaser must not before completion –
- 18.2.1 let or part with possession of any of the *property*;
 - 18.2.2 make any change or structural alteration or addition to the *property*; or
 - 18.2.3 contravene any agreement between the *parties* or any direction, document, *legislation*, notice or order affecting the *property*.
- 18.3 The purchaser must until completion –
- 18.3.1 keep the *property* in good condition and repair having regard to its condition at the giving of possession; and
 - 18.3.2 allow the vendor or the vendor's authorised representative to enter and inspect it at all reasonable times.
- 18.4 The risk as to damage to the *property* passes to the purchaser immediately after the purchaser enters into possession.
- 18.5 If the purchaser does not comply with this clause, then without affecting any other right of the vendor –
- 18.5.1 the vendor can before completion, without notice, remedy the non-compliance; and
 - 18.5.2 if the vendor pays the expense of doing this, the purchaser must pay it to the vendor with interest at the rate prescribed under s101 Civil Procedure Act 2005.
- 18.6 If this contract is *rescinded* or *terminated* the purchaser must immediately vacate the *property*.
- 18.7 If the *parties* or their *solicitors* on their behalf do not agree in writing to a fee or rent, none is payable.

19 Rescission of contract

- 19.1 If this contract expressly gives a *party* a right to *rescind*, the *party* can exercise the right –
- 19.1.1 only by *serving* a notice before completion; and
 - 19.1.2 in spite of any making of a claim or *requisition*, any attempt to satisfy a claim or *requisition*, any arbitration, litigation, mediation or negotiation or any giving or taking of possession.
- 19.2 *Normally*, if a *party* exercises a right to *rescind* expressly given by this contract or any *legislation* –
- 19.2.1 the deposit and any other money paid by the purchaser under this contract must be refunded;
 - 19.2.2 a *party* can claim for a reasonable adjustment if the purchaser has been in possession;
 - 19.2.3 a *party* can claim for damages, costs or expenses arising out of a breach of this contract; and
 - 19.2.4 a *party* will not otherwise be liable to pay the other *party* any damages, costs or expenses.

20 Miscellaneous

- 20.1 The *parties* acknowledge that anything stated in this contract to be attached was attached to this contract by the vendor before the purchaser signed it and is part of this contract.
- 20.2 Anything attached to this contract is part of this contract.
- 20.3 An area, bearing or dimension in this contract is only approximate.
- 20.4 If a *party* consists of 2 or more persons, this contract benefits and binds them separately and together.
- 20.5 A *party's solicitor* can receive any amount payable to the *party* under this contract or direct in writing that it is to be paid to another person.
- 20.6 A document under or relating to this contract is –
- 20.6.1 signed by a *party* if it is signed by the *party* or the *party's solicitor* (apart from a direction under clause 4.8 or clause 30.4);
 - 20.6.2 *served* if it is *served* by the *party* or the *party's solicitor*;
 - 20.6.3 *served* if it is *served* on the *party's solicitor*, even if the *party* has died or any of them has died;
 - 20.6.4 *served* if it is *served* in any manner provided in s170 of the Conveyancing Act 1919;
 - 20.6.5 *served* if it is sent by email or fax to the *party's solicitor*, unless in either case it is not received;
 - 20.6.6 *served* on a person if it (or a copy of it) comes into the possession of the person;
 - 20.6.7 *served* at the earliest time it is *served*, if it is *served* more than once; and
 - 20.6.8 *served* if it is provided to or by the *party's solicitor* or an *authorised Subscriber* by means of an *Electronic Workspace* created under clause 4. However, this does not apply to a notice making an obligation essential, or a notice of *rescission* or *termination*.
- 20.7 An obligation to pay an expense of another *party* of doing something is an obligation to pay –
- 20.7.1 if the *party* does the thing personally - the reasonable cost of getting someone else to do it; or
 - 20.7.2 if the *party* pays someone else to do the thing - the amount paid, to the extent it is reasonable.
- 20.8 Rights under clauses 4, 11, 13, 14, 17, 24, 30 and 31 continue after completion, whether or not other rights continue.
- 20.9 The vendor does not promise, represent or state that the purchaser has any cooling off rights.
- 20.10 The vendor does not promise, represent or state that any attached survey report is accurate or current.
- 20.11 A reference to any *legislation* (including any percentage or rate specified in *legislation*) is also a reference to any corresponding later *legislation*.
- 20.12 Each *party* must do whatever is necessary after completion to carry out the *party's* obligations under this contract.
- 20.13 Neither taking possession nor *serving* a transfer of itself implies acceptance of the *property* or the title.

- 20.14 The details and information provided in this contract (for example, on pages 1 - 4) are, to the extent of each *party's* knowledge, true, and are part of this contract.
- 20.15 Where this contract provides for choices, a choice in BLOCK CAPITALS applies unless a different choice is marked.
- 20.16 Each *party* consents to –
- 20.16.1 any *party* signing this contract electronically; and
 - 20.16.2 the making of this contract by the exchange of counterparts delivered by email, or by such other electronic means as may be agreed in writing by the *parties*.
- 20.17 Each *party* agrees that electronic signing by a *party* identifies that *party* and indicates that *party's* intention to be bound by this contract.

21 Time limits in these provisions

- 21.1 If the time for something to be done or to happen is not stated in these provisions, it is a reasonable time.
- 21.2 If there are conflicting times for something to be done or to happen, the latest of those times applies.
- 21.3 The time for one thing to be done or to happen does not extend the time for another thing to be done or to happen.
- 21.4 If the time for something to be done or to happen is the 29th, 30th or 31st day of a month, and the day does not exist, the time is instead the last day of the month.
- 21.5 If the time for something to be done or to happen is a day that is not a *business day*, the time is extended to the next *business day*, except in the case of clauses 2 and 3.2.
- 21.6 *Normally*, the time by which something must be done is fixed but not essential.

22 Foreign Acquisitions and Takeovers Act 1975

- 22.1 The purchaser promises that the Commonwealth Treasurer cannot prohibit and has not prohibited the transfer under the Foreign Acquisitions and Takeovers Act 1975.
- 22.2 This promise is essential and a breach of it entitles the vendor to *terminate*.

23 Strata or community title

• Definitions and modifications

- 23.1 This clause applies only if the land (or part of it) is a lot in a strata, neighbourhood, precinct or community scheme (or on completion is to be a lot in a scheme of that kind).
- 23.2 In this contract –
- 23.2.1 'change', in relation to a scheme, means –
 - a registered or registrable change from by-laws set out in this contract;
 - a change from a development or management contract or statement set out in this contract; or
 - a change in the boundaries of common property;
 - 23.2.2 'common property' includes association property for the scheme or any higher scheme;
 - 23.2.3 'contribution' includes an amount payable under a by-law;
 - 23.2.4 'information certificate' includes a certificate under s184 Strata Schemes Management Act 2015 and s171 Community Land Management Act 2021;
 - 23.2.5 'interest notice' includes a strata interest notice under s22 Strata Schemes Management Act 2015 and an association interest notice under s20 Community Land Management Act 2021;
 - 23.2.6 'normal expenses', in relation to an owners corporation for a scheme, means normal operating expenses usually payable from the administrative fund of an owners corporation for a scheme of the same kind;
 - 23.2.7 'owners corporation' means the owners corporation or the association for the scheme or any higher scheme;
 - 23.2.8 'the *property*' includes any interest in common property for the scheme associated with the lot; and
 - 23.2.9 'special expenses', in relation to an owners corporation, means its actual, contingent or expected expenses, except to the extent they are –
 - normal expenses;
 - due to fair wear and tear;
 - disclosed in this contract; or
 - covered by moneys held in the capital works fund.
- 23.3 Clauses 11, 14.8 and 18.4 do not apply to an obligation of the owners corporation, or to property insurable by it.
- 23.4 Clauses 14.4.2 and 14.6 apply but on a unit entitlement basis instead of an area basis.
- ### • Adjustments and liability for expenses
- 23.5 The *parties* must adjust under clause 14.1 –
- 23.5.1 a regular periodic contribution;
 - 23.5.2 a contribution which is not a regular periodic contribution but is disclosed in this contract; and
 - 23.5.3 on a unit entitlement basis, any amount paid by the vendor for a normal expense of the owners corporation to the extent the owners corporation has not paid the amount to the vendor.

- 23.6 If a contribution is not a regular periodic contribution and is not disclosed in this contract –
- 23.6.1 the vendor is liable for it if it was determined on or before the contract date, even if it is payable by instalments; and
- 23.6.2 the purchaser is liable for all contributions determined after the contract date.
- 23.7 The vendor must pay or allow to the purchaser on completion the amount of any unpaid contributions for which the vendor is liable under clause 23.6.1.
- 23.8 *Normally*, the purchaser cannot make a claim or *requisition* or *rescind* or *terminate* in respect of –
- 23.8.1 an existing or future actual, contingent or expected expense of the owners corporation;
- 23.8.2 a proportional unit entitlement of the lot or a relevant lot or former lot, apart from a claim under clause 6; or
- 23.8.3 a past or future change in the scheme or a higher scheme.
- 23.9 However, the purchaser can *rescind* if –
- 23.9.1 the special expenses of the owners corporation at the later of the contract date and the creation of the owners corporation when calculated on a unit entitlement basis (and, if more than one lot or a higher scheme is involved, added together), less any contribution paid by the vendor, are more than 1% of the price;
- 23.9.2 in the case of the lot or a relevant lot or former lot in a higher scheme, a proportional unit entitlement for the lot is disclosed in this contract but the lot has a different proportional unit entitlement at the contract date or at any time before completion;
- 23.9.3 a change before the contract date or before completion in the scheme or a higher scheme materially prejudices the purchaser and is not disclosed in this contract; or
- 23.9.4 a resolution is passed by the owners corporation before the contract date or before completion to give to the owners in the scheme for their consideration a strata renewal plan that has not lapsed at the contract date and there is not attached to this contract a strata renewal proposal or the strata renewal plan.
- **Notices, certificates and inspections**
- 23.10 Before completion, the purchaser must *serve* a copy of an interest notice addressed to the owners corporation and signed by the purchaser.
- 23.11 After completion, the purchaser must insert the date of completion in the interest notice and send it to the owners corporation.
- 23.12 The vendor can complete and send the interest notice as agent for the purchaser.
- 23.13 The vendor must *serve* at least 7 days before the date for completion, an information certificate for the lot, the scheme or any higher scheme which relates to a period in which the date for completion falls.
- 23.14 The purchaser does not have to complete earlier than 7 days after *service* of the information certificate and clause 21.3 does not apply to this provision. On completion the purchaser must pay the vendor the prescribed fee for the information certificate.
- 23.15 The vendor authorises the purchaser to apply for the purchaser's own information certificate.
- 23.16 The vendor authorises the purchaser to apply for and make an inspection of any record or other document in the custody or control of the owners corporation or relating to the scheme or any higher scheme.
- **Meetings of the owners corporation**
- 23.17 If a general meeting of the owners corporation is convened before completion –
- 23.17.1 if the vendor receives notice of it, the vendor must immediately notify the purchaser of it; and
- 23.17.2 after the expiry of any cooling off period, the purchaser can require the vendor to appoint the purchaser (or the purchaser's nominee) to exercise any voting rights of the vendor in respect of the lot at the meeting.

24 Tenancies

- 24.1 If a tenant has not made a payment for a period preceding or current at the *adjustment date* –
- 24.1.1 for the purposes of clause 14.2, the amount is to be treated as if it were paid; and
- 24.1.2 the purchaser assigns the debt to the vendor on completion and will if required give a further assignment at the vendor's expense.
- 24.2 If a tenant has paid in advance of the *adjustment date* any periodic payment in addition to rent, it must be adjusted as if it were rent for the period to which it relates.
- 24.3 If the *property* is to be subject to a tenancy on completion or is subject to a tenancy on completion –
- 24.3.1 the vendor authorises the purchaser to have any accounting records relating to the tenancy inspected and audited and to have any other document relating to the tenancy inspected;
- 24.3.2 the vendor must *serve* any information about the tenancy reasonably requested by the purchaser before or after completion; and
- 24.3.3 *normally*, the purchaser can claim compensation (before or after completion) if –
- a disclosure statement required by the Retail Leases Act 1994 was not given when required;
 - such a statement contained information that was materially false or misleading;
 - a provision of the lease is not enforceable because of a non-disclosure in such a statement; or
 - the lease was entered into in contravention of the Retail Leases Act 1994.

- 24.4 If the *property* is subject to a tenancy on completion –
- 24.4.1 the vendor must allow or transfer –
- any remaining bond money or any other security against the tenant's default (to the extent the security is transferable);
 - any money in a fund established under the lease for a purpose and compensation for any money in the fund or interest earned by the fund that has been applied for any other purpose; and
 - any money paid by the tenant for a purpose that has not been applied for that purpose and compensation for any of the money that has been applied for any other purpose;
- 24.4.2 if the security is not transferable, each *party* must do everything reasonable to cause a replacement security to issue for the benefit of the purchaser and the vendor must hold the original security on trust for the benefit of the purchaser until the replacement security issues;
- 24.4.3 the vendor must give to the purchaser –
- at least 2 *business days* before the date for completion, a proper notice of the transfer (an attornment notice) addressed to the tenant, to be held by the purchaser in escrow until completion;
 - any certificate given under the Retail Leases Act 1994 in relation to the tenancy;
 - a copy of any disclosure statement given under the Retail Leases Act 1994;
 - a copy of any document served on the tenant under the lease and written details of its service, if the document concerns the rights of the landlord or the tenant after completion; and
 - any document served by the tenant under the lease and written details of its service, if the document concerns the rights of the landlord or the tenant after completion;
- 24.4.4 the vendor must comply with any obligation to the tenant under the lease, to the extent it is to be complied with by completion; and
- 24.4.5 the purchaser must comply with any obligation to the tenant under the lease, to the extent that the obligation is disclosed in this contract and is to be complied with after completion.
- 25 Qualified title, limited title and old system title**
- 25.1 This clause applies only if the land (or part of it) –
- 25.1.1 is under qualified, limited or old system title; or
- 25.1.2 on completion is to be under one of those titles.
- 25.2 The vendor must *serve* a proper abstract of title *within* 7 days after the contract date.
- 25.3 If an abstract of title or part of an abstract of title is attached to this contract or has been lent by the vendor to the purchaser before the contract date, the abstract or part is *served* on the contract date.
- 25.4 An abstract of title can be or include a list of documents, events and facts arranged (apart from a will or codicil) in date order, if the list in respect of each document –
- 25.4.1 shows its date, general nature, names of parties and any registration number; and
- 25.4.2 has attached a legible photocopy of it or of an official or registration copy of it.
- 25.5 An abstract of title –
- 25.5.1 must start with a good root of title (if the good root of title must be at least 30 years old, this means 30 years old at the contract date);
- 25.5.2 in the case of a leasehold interest, must include an abstract of the lease and any higher lease;
- 25.5.3 *normally*, need not include a Crown grant; and
- 25.5.4 need not include anything evidenced by the Register kept under the Real Property Act 1900.
- 25.6 In the case of land under old system title –
- 25.6.1 in this contract 'transfer' means conveyance;
- 25.6.2 the purchaser does not have to *serve* the transfer until after the vendor has *served* a proper abstract of title; and
- 25.6.3 each vendor must give proper covenants for title as regards that vendor's interest.
- 25.7 In the case of land under limited title but not under qualified title –
- 25.7.1 *normally*, the abstract of title need not include any document which does not show the location, area or dimensions of the land (for example, by including a metes and bounds description or a plan of the land);
- 25.7.2 clause 25.7.1 does not apply to a document which is the good root of title; and
- 25.7.3 the vendor does not have to provide an abstract if this contract contains a delimitation plan (whether in registrable form or not).
- 25.8 On completion the vendor must give the purchaser any *document of title* that relates only to the *property*.
- 25.9 If on completion the vendor has possession or control of a *document of title* that relates also to other property, the vendor must produce it as and where necessary.
- 25.10 The vendor must give a proper covenant to produce where relevant.
- 25.11 The vendor does not have to produce or covenant to produce a document that is not in the possession of the vendor or a mortgagee.
- 25.12 If the vendor is unable to produce an original document in the chain of title, the purchaser will accept a photocopy from the *Land Registry* of the registration copy of that document.

26 Crown purchase money

- 26.1 This clause applies only if purchase money is payable to the Crown, whether or not due for payment.
 26.2 The vendor is liable for the money, except to the extent this contract says the purchaser is liable for it.
 26.3 To the extent the vendor is liable for it, the vendor is liable for any interest until completion.
 26.4 To the extent the purchaser is liable for it, the *parties* must adjust any interest under clause 14.

27 Consent to transfer

- 27.1 This clause applies only if the land (or part of it) cannot be transferred without consent under *legislation* or a *planning agreement*.
 27.2 The purchaser must properly complete and then *serve* the purchaser's part of an application for consent to transfer of the land (or part of it) *within* 7 days after the contract date.
 27.3 The vendor must apply for consent *within* 7 days after *service* of the purchaser's part.
 27.4 If consent is refused, either *party* can *rescind*.
 27.5 If consent is given subject to one or more conditions that will substantially disadvantage a *party*, then that *party* can *rescind within* 7 days after receipt by or *service* upon the *party* of written notice of the conditions.
 27.6 If consent is not given or refused –
 27.6.1 *within* 42 days after the purchaser *serves* the purchaser's part of the application, the purchaser can *rescind*; or
 27.6.2 *within* 30 days after the application is made, either *party* can *rescind*.
 27.7 Each period in clause 27.6 becomes 90 days if the land (or part of it) is –
 27.7.1 under a *planning agreement*; or
 27.7.2 in the Western Division.
 27.8 If the land (or part of it) is described as a lot in an unregistered plan, each time in clause 27.6 becomes the later of the time and 35 days after creation of a separate folio for the lot.
 27.9 The date for completion becomes the later of the date for completion and 14 days after *service* of the notice granting consent to transfer.

28 Unregistered plan

- 28.1 This clause applies only if some of the land is described as a lot in an unregistered plan.
 28.2 The vendor must do everything reasonable to have the plan registered *within* 6 months after the contract date, with or without any minor alteration to the plan or any document to be lodged with the plan validly required or made under *legislation*.
 28.3 If the plan is not registered *within* that time and in that manner –
 28.3.1 the purchaser can *rescind*; and
 28.3.2 the vendor can *rescind*, but only if the vendor has complied with clause 28.2 and with any *legislation* governing the rescission.
 28.4 Either *party* can *serve* notice of the registration of the plan and every relevant lot and plan number.
 28.5 The date for completion becomes the later of the date for completion and 21 days after *service* of the notice.
 28.6 Clauses 28.2 and 28.3 apply to another plan that is to be registered before the plan is registered.

29 Conditional contract

- 29.1 This clause applies only if a provision says this contract or completion is conditional on an event.
 29.2 If the time for the event to happen is not stated, the time is 42 days after the contract date.
 29.3 If this contract says the provision is for the benefit of a *party*, then it benefits only that *party*.
 29.4 If anything is necessary to make the event happen, each *party* must do whatever is reasonably necessary to cause the event to happen.
 29.5 A *party* can *rescind* under this clause only if the *party* has substantially complied with clause 29.4.
 29.6 If the event involves an approval and the approval is given subject to a condition that will substantially disadvantage a *party* who has the benefit of the provision, the *party* can *rescind within* 7 days after either *party* *serves* notice of the condition.
 29.7 If the *parties* can lawfully complete without the event happening –
 29.7.1 if the event does not happen *within* the time for it to happen, a *party* who has the benefit of the provision can *rescind within* 7 days after the end of that time;
 29.7.2 if the event involves an approval and an application for the approval is refused, a *party* who has the benefit of the provision can *rescind within* 7 days after either *party* *serves* notice of the refusal; and
 29.7.3 the date for completion becomes the later of the date for completion and 21 days after the earliest of –
 • either *party* *serving* notice of the event happening;
 • every *party* who has the benefit of the provision *serving* notice waiving the provision; or
 • the end of the time for the event to happen.

- 29.8 If the *parties* cannot lawfully complete without the event happening –
- 29.8.1 if the event does not happen *within* the time for it to happen, either *party* can *rescind*;
- 29.8.2 if the event involves an approval and an application for the approval is refused, either *party* can *rescind*;
- 29.8.3 the date for completion becomes the later of the date for completion and 21 days after either *party* serves notice of the event happening.
- 29.9 A *party* cannot *rescind* under clauses 29.7 or 29.8 after the event happens.
- 30 Manual transaction**
- 30.1 This clause applies if this transaction is to be conducted as a *manual transaction*.
- **Transfer**
- 30.2 *Normally*, the purchaser must *serve* the transfer at least 7 days before the date for completion.
- 30.3 If any information needed for the transfer is not disclosed in this contract, the vendor must *serve* it.
- 30.4 If the purchaser *serves* a transfer and the transferee is not the purchaser, the purchaser must give the vendor a direction signed by the purchaser personally for that transfer.
- 30.5 The vendor can require the purchaser to include a covenant or easement in the transfer only if this contract contains the wording of the proposed covenant or easement, and a description of the land burdened and benefited.
- **Place for completion**
- 30.6 *Normally*, the *parties* must complete at the completion address, which is –
- 30.6.1 if a special completion address is stated in this contract - that address; or
- 30.6.2 if none is stated, but a first mortgagee is disclosed in this contract and the mortgagee would usually discharge the mortgage at a particular place - that place; or
- 30.6.3 in any other case - the vendor's *solicitor's* address stated in this contract.
- 30.7 The vendor by reasonable notice can require completion at another place, if it is in NSW, but the vendor must pay the purchaser's additional expenses, including any agency or mortgagee fee.
- 30.8 If the purchaser requests completion at a place that is not the completion address, and the vendor agrees, the purchaser must pay the vendor's additional expenses, including any agency or mortgagee fee.
- **Payments on completion**
- 30.9 On completion the purchaser must pay to the vendor the amounts referred to in clauses 16.5.1 and 16.5.2, by cash (up to \$2,000) or *settlement cheque*.
- 30.10 *Normally*, the vendor can direct the purchaser to produce a *settlement cheque* on completion to pay an amount adjustable under this contract and if so –
- 30.10.1 the amount is to be treated as if it were paid; and
- 30.10.2 the *cheque* must be forwarded to the payee immediately after completion (by the purchaser if the *cheque* relates only to the *property* or by the vendor in any other case).
- 30.11 If the vendor requires more than 5 *settlement cheques*, the vendor must pay \$10 for each extra *cheque*.
- 30.12 If the purchaser must make a *GSTRW payment* the purchaser must –
- 30.12.1 produce on completion a *settlement cheque* for the *GSTRW payment* payable to the Deputy Commissioner of Taxation;
- 30.12.2 forward the *settlement cheque* to the payee immediately after completion; and
- 30.12.3 serve evidence of receipt of payment of the *GSTRW payment* and a copy of the settlement date confirmation form submitted to the Australian Taxation Office.
- 30.13 If the purchaser must pay an *FRCGW remittance*, the purchaser must –
- 30.13.1 produce on completion a *settlement cheque* for the *FRCGW remittance* payable to the Deputy Commissioner of Taxation;
- 30.13.2 forward the *settlement cheque* to the payee immediately after completion; and
- 30.13.3 serve evidence of receipt of payment of the *FRCGW remittance*.
- 31 Foreign Resident Capital Gains Withholding**
- 31.1 This clause applies only if –
- 31.1.1 the sale is not an excluded transaction within the meaning of s14-215 of Schedule 1 to the *TA Act*; and
- 31.1.2 a *clearance certificate* in respect of every vendor is not attached to this contract.
- 31.2 If the vendor *serves* any *clearance certificate* or *variation*, the purchaser does not have to complete earlier than 5 *business days* after that *service* and clause 21.3 does not apply to this provision.
- 31.3 The purchaser must at least 2 *business days* before the date for completion, *serve* evidence of submission of a purchaser payment notification to the Australian Taxation Office by the purchaser or, if a direction under either clause 4.8 or clause 30.4 has been given, by the transferee named in the transfer the subject of that direction.
- 31.4 The vendor cannot refuse to complete if the purchaser complies with clause 31.3 and, as applicable, clauses 4.10 or 30.13.
- 31.5 If the vendor *serves* in respect of every vendor either a *clearance certificate* or a *variation* to 0.00 percent, clauses 31.3 and 31.4 do not apply.

32 Residential off the plan contract

- 32.1 This clause applies if this contract is an off the plan contract within the meaning of Division 10 of Part 4 of the Conveyancing Act 1919 (the Division).
- 32.2 No provision of this contract has the effect of excluding, modifying or restricting the operation of the Division.
- 32.3 If the purchaser makes a claim for compensation under the terms prescribed by sections 4 to 6 of Schedule 3 to the Conveyancing (Sale of Land) Regulation 2022 –
- 32.3.1 the purchaser cannot make a claim under this contract about the same subject matter, including a claim under clauses 6 or 7; and
- 32.3.2 the claim for compensation is not a claim under this contract.

12 YANKO RD WEST PYMBLE NSW 2073

SPECIAL CONDITIONS FOR SALE BY AUCTION

Terms of Auction

1. These are the terms on which the auction for the sale of the Land described in the Contract for Sale will be conducted.

Registration

2. All bidders must be registered on the Seller's Agent's bidder's record.

Price

3. The sale is subject to a reserve price until announced otherwise by the auctioneer.
4. Subject to any reserve price, the highest bidder will be the Buyer.

Disputes

5. If a bid is disputed, the auctioneer will be the sole arbiter and the auctioneer's decision is final.

Refusal of Bid

6. The auctioneer may refuse to accept any bid.

Seller's Rights

7. The Seller reserves the right to, without disclosing any reserve price, withdraw the Land from the auction before it has been sold, whether or not the auction has begun.
8. The auctioneer may make 1 bid for the Seller during the auction.

Bidder Deemed the Principal

9. A bidder is deemed to be a principal unless, before bidding commences, the bidder has given to the auctioneer a copy of:
 - (a) a written authority to bid for or on behalf of a person; and
 - (b) if a person who the bidder is bidding on behalf of does not intend to sign this Contract, a Power of Attorney (or a certified copy) authorising the bidder or another person present at the Auction to sign this Contract on that persons behalf.

Buyer's obligations

10. Immediately after the fall of the hammer, the Buyer must:
 - (a) sign the Contract for Sale; and
 - (b) pay the Deposit which will be 10% of the Price.

**SPECIAL CONDITIONS CONTAINED IN CONTRACT FOR SALE OF LAND BETWEEN
SIDDIQUI & SHAHID (AS VENDOR)
AND (AS PURCHASER)**

33 AMENDMENTS TO PRINTED CLAUSES

33.1 Clauses 1 to 32 of the printed conditions of this contract shall be amended as follows:

- (1) clause 1 – the definition of “*adjustment date*” is amended to read “*the earlier of the date for completion, the date possession is given to the purchaser and the actual date of completion*”.
- (2) clause 7.1.1 – delete the words and figures “*5% of the price*” and insert instead “*\$1*”;
- (3) clause 7.2.4 – delete the words “*and the costs of the purchaser*”;
- (4) clause 8.1 – delete the words “*reasonable grounds*”;
- (5) clause 10, line 1 is deleted and the following inserted instead “The purchaser cannot make a claim or *requisition*, delay completion, or *rescind* or *terminate* in respect of.”
- (6) clauses 10.1.8 and 10.1.9 are amended by deleting the reference to “*substance*” and replacing with “*existence*”;
- (7) clause 12.1 is amended by inserting the words “*(other than a building certificate)*” after the word “*report*”;
- (8) clause 14.4.2 – delete;
- (9) clause 17.2.2 – delete “*provisions*” and insert “*existence*”;
- (10) clause 18 is amended by adding the following provision:

“18.8 The purchaser cannot make a requisition or claim after entering into possession.”
- (11) clause 19.2.3 – delete;
- (12) clause 25 – delete;
- (13) clause 30.3 – delete;
- (14) clause 30.9 is amended by deleting the words “*by cash (up to \$2,000)*”;
- (15) clause 30.11 – delete.

- 33.2 These special conditions shall prevail in any conflict between these special conditions and the printed clauses of this contract.

34 ACKNOWLEDGMENTS BY PURCHASER

- 34.1 The purchaser acknowledges having inspected the property and any chattels and/or fixtures included in this contract and shall accept the same in their present state of repair and condition (subject to fair wear and tear) and subject to all and any defects whether latent or patent as regards their design, construction, state of repair or otherwise and no objection or requisition or claim for compensation shall be made by the purchaser in respect of any of these matters.
- 34.2 The purchaser acknowledges that it does not rely in this contract upon any statement, representation, warranty, condition or promise made by the vendor or any person on behalf of the vendor except such as are expressly provided herein but has relied solely upon its own enquiries relating to its inspection of the property.

35 SERVICES/CONNECTIONS

- 35.1 The purchaser shall take title subject to and shall not make any objection, requisition or claim for compensation nor delay completion nor rescind or terminate this contract in respect of or arising out of any of the following matters:
- 35.1.1 there is any breach or contravention of the Local Government Act 1919 (as amended) or the Local Government Act 1993 or the Ordinances made thereunder by or in respect of any improvements erected upon the property;
- 35.1.2 there is any encroachment by or upon the property;
- 35.1.3 any boundary of the property is not fenced or any boundary fence or wall is not on or within its boundary;
- 35.1.4 any roof or surface water drainage is connected to the sewers;
- 35.1.5 any installation or services (including sewers, drains, pipes, cables and wires) which are on or pass through or over the land or which are used in common with any adjoining land or pass through any other land or that there are or are not any easements or rights in respect of such installations affecting or benefiting the land;

36 DEATH/MENTAL ILLNESS ETC

36.1 Without in any manner negating, limiting or restricting any rights or remedies which would have been available to the vendor or the purchaser at law or in equity had this provision not been included herein, it is agreed that:

36.1.1 if either party being an individual shall die or become incapable because of unsoundness of mind of managing his own affairs then the other party may by notice in writing to the first named party rescind this contract and if the first named party is not otherwise in default hereunder then clause 19 of the printed conditions shall apply to such rescission.

36.1.2 if the purchaser being an individual enters into any scheme or makes any assignment for the benefit of his creditors or being a company, shall resolve to go into liquidation or have a summons for the winding up of the company presented or enter into any scheme of arrangement with its creditors or have an administrator appointed under the relevant provisions of the Corporations Act 2001 or any similar legislation or if a receiver or receiver and manager or provisional liquidator be appointed to the company then the purchaser shall be in default under this contract and the provisions of clause 9 shall apply.

37 INTEREST

37.1 If, through no fault of the Vendor, the Purchaser does not complete this contract by the Completion date, then without prejudice to any other remedies of the Vendor, the Purchaser must pay to the Vendor, in cash on the Completion date, an amount being interest calculated on the balance of the purchase price payable under this contract at the rate of ten per centum per annum (10%) from the Completion date to the actual date on which the Purchaser completes this contract (**Interest Period**). The Purchaser shall also pay the sum of \$155 (inclusive of GST) for each cancellation if the purchaser cancels settlement after appropriate arrangements have been made.

37.2 It is agreed that the amount of interest is a genuine pre-estimate of the Vendor's loss of interest for the price and liability for rates and outgoings.

37.3 The Purchaser is not entitled to require the Vendor to complete the contract unless the interest is paid to the Vendor on completion.

37.4 The parties agree it is an essential term of this contract that the interest be paid.

37.5 This clause does not apply to any part of the Interest Period during which completion has been delayed through the default of the Vendor.

38 COMPLETION/NOTICE TO COMPLETE

- 38.1 If either party is unable or unwilling to complete by the Completion date, then the other party is entitled at any time after the Completion date to serve a notice to complete making the time for completion essential and requiring completion within a period of not less than 14 days after the date of service of the notice. A notice to complete of 14 days is considered by the parties to be reasonable and sufficient to render the time for completion essential.
- 38.2 The party giving the notice is entitled to withdraw it at any time and subsequently issue a further notice.
- 38.3 Despite any other provision contained in this contract, if the purchaser fails to complete this contract and a notice to complete is served by the vendor's solicitor then the purchaser shall be liable for the vendor's legal costs for the preparation and service of the notice to complete in the agreed sum of \$385.00 (inclusive of GST).
- 38.4 The vendor shall not be required to complete unless payment is made on or before settlement.

39 NO SERVICE OF NOTICES BY FACSIMILE

Notwithstanding clause 20.6, neither party shall serve any notice to complete, notice of rescission or notice of termination by facsimile transmission.

40 ALTERATIONS TO CONTRACT

Each party hereby authorises his, her or their solicitor or any employee of the solicitor up until the date of this contract to make alterations to this contract including the addition of annexures after execution up until the date of this contract and any such alterations shall be binding upon the party deemed hereby to have authorised the same and any annexures so added shall form part of this contract as if same were annexed prior to the contract being executed.

41 RELEASE OF DEPOSIT

The Purchaser agrees to release to the Vendor the whole or part of the deposit provided that it is used solely for the purpose of payment of a deposit or payment of stamp duty on the purchase of another property or properties by the Vendor and upon condition that the said deposit will not be further released.

42 AGENT AND WARRANTY

- 42.1 The purchaser warrants that no real estate agent (other than the agent and co-agent, if any, shown as the Vendor's agent on page 1 of this contract) has on behalf of the Vendor shown the property to the Purchaser, or introduced

the Vendor to the Purchaser or in any other manner been the real and effective cause of the Vendor entering into this contract.

42.2 If any claim is brought against the Vendor as a result of any matter which would amount to a breach of the warranty in clause 42.1, the Purchaser indemnifies the Vendor against any claim including all legal costs (on a solicitor and client basis) incurred by the Vendor in connection with the claim.

42.3 The Vendor warrants that the Vendor has not signed any sole or exclusive agency agreement with any agent in respect of the property other than the agent noted on page 1 of this contract.

42.4 This special condition does not merge on completion.

43 INTENTIONALLY DELETED

44 GST

44.1 This clause 44 applies notwithstanding anything to the contrary in clause 13 of the printed conditions.

44.2 If the sale of the property is found to be a taxable supply in whole or in part then:

44.2.1 the purchaser must pay to the vendor the GST payable and any fines, penalties or other amounts payable by the vendor in respect of the failure to pay the GST by the due date for payment; and

44.2.2 the purchaser indemnifies the vendor in respect of any liability, loss or damage suffered by the vendor in respect of the failure to pay the GST by the due date; and

44.2.3 the vendor must provide the purchaser with a tax invoice on receipt of the relevant payment.

45 BUILDING CERTIFICATE

45.1 If the purchaser is desirous of obtaining a building certificate, the purchaser will apply for same at the purchaser's own expense.

45.2 Despite anything contained in this contract or any rule of law to the contrary, the vendor is not required to do any work or expend any money on or in relation to the property nor to make an application for or do anything towards obtaining a building certificate pursuant to section 149E of the Environmental Planning and Assessment Act.

45.3 In the event the vendor is required to carry out any works as a result of the purchaser applying for a building certificate from the local council and the

vendor refuses to carry out such works the purchaser's only remedy shall be that the purchaser shall be entitled to rescind this contract.

46 SURVEY CERTIFICATE

- 46.1 If a survey certificate is annexed to this contract, this clause applies.
- 46.2 The vendor makes no warranty as to the accuracy or completeness of the survey.
- 46.3 The purchaser acknowledges that anything disclosed in the survey is both specifically disclosed and clearly described in the contract.
- 46.4 The purchaser acknowledges and agrees that the survey may not reveal the current state of improvements on the property and that the purchaser has relied upon its own inspection and inquiries in relation to the survey and improvements.
- 46.5 The vendor may not possess the original survey and, if not, the purchaser may not require production of the original.
- 46.6 The purchaser shall not make nor be entitled to make any requisition, claim for compensation, delay completion, rescind or terminate in respect of any matter or thing noted, disclosed, referred to in or arising out of the survey or this clause.

47 VENDOR DISCLOSURES

- 47.1 The vendor discloses all the information appearing in the documents attached to this contract even if the contract does not refer to that disclosure.
- 47.2 The vendor discloses that the vendor does not warrant the accuracy or completeness of any document in the attachments to this contract.
- 47.3 The purchaser will not be entitled to make any claim or requisitions, delay completion, rescind or terminate in respect of any matter disclosed or noted in this contract, including in the documentation attached to this contract.

48 SEVERANCE

- 48.1 This contract is subject to the rights of the purchaser under section 52A of the Conveyancing Act 1919 and the Conveyancing (Sale of Land) Regulation 2005 (Regulatory Legislation).
- 48.2 If any provision of this contract has or purports to have the effect of excluding, modifying or restricting the operation of the Regulatory Legislation then this contract must be read and construed as if that provision were severed from it.

49 SWIMMING POOL (IF ANY)

- 49.1 The vendor does not warrant that any swimming pool on the land (if there is one included) complies with the requirements imposed by the Swimming Pool Act, 1992 and the regulations prescribed under the Act.
- 49.2 The purchaser shall not make nor be entitled to make any requisition, claim for compensation, delay completion, rescind or terminate in respect of any such non-compliance with any notice or order issued by the local council or any other competent Authority under the said Act and shall rely on its own inquiries relating to same.

50 PURCHASER'S FINANCE AND WARRANTY

- 50.1 The purchaser warrants that if the purchaser requires credit or finance in relation to this contract, the purchaser has obtained credit and finance approval on reasonable terms and the purchaser is satisfied as to the reasonableness of all terms of the credit contract the purchaser has or proposes to enter into.
- 50.2 The purchaser agrees that a breach of the purchaser's warranty in clause 50.1 whether deliberate or unintentional shall constitute a breach of an essential condition of this contract which shall entitle the vendor to terminate this contract in accordance with the provisions of clause 9 of the printed conditions and the purchaser hereby agrees to indemnify and to compensate the vendor in respect of any loss, damage or costs which may be incurred by the vendor as a consequence of such breach of warranty.

51 FOREIGN PURCHASER

- 51.1 The purchaser warrants:
- 51.1.1 That the purchaser is not a foreign person within the meaning of the Foreign Acquisition and Takeovers Act 1975. In the event of any breach of the said warranty, the Purchaser will indemnify and compensate the Vendor in respect of any loss, damage, penalty, fine, expense or legal costs which may be incurred by the Vendor as a consequence thereof. The warranty and indemnity shall not merge on completion; or
- 51.1.2 That the purchaser is a foreign person within the meaning of the Foreign Acquisition and Takeovers Act 1975 and that the Treasurer of the Commonwealth of Australia has advised in writing that the Treasurer has no objection to the acquisition of the property by the purchaser.

52 REQUISITIONS ON TITLE

52.1 The purchaser acknowledges that the form of requisitions on title the purchaser is entitled to raise under clause 5 of the contract will be in the form of the requisitions on title attached to this contract.

53 ERROR IN ADJUSTMENT OF OUTGOINGS/EXPENSES

53.1 Each party agrees that if on completion any apportionment of outgoings or any expenses required to be made under this contract is overlooked or incorrectly calculated he or she will forthwith upon being so requested by the other party make the correct calculation and pay such amount to the other party as is shown by such calculation to be payable. This clause shall not merge on completion.

54 DEPOSIT AND REDUCED DEPOSIT

54.1 If the deposit payable is less than 10% of the price, then the deposit is payable in the following manner:

- (a) as to the sum of \$ _____ upon the date of this contract;
- (b) as to the sum of \$ _____ upon the earlier of:
- (i) default by the Purchaser in the observance or performance of any obligations under this contract; or
- (ii) completion of this contract.

54.2 Despite clause 2.9, if this contract is terminated by either party under a notice to complete, the party terminating the contract is entitled to receive the deposit together with all interest earned on the deposit without any further order or other written communication from any part being necessary.

54.3 The parties to this contract authorise the depositholder to release the deposit together with all interest earned on it to the party terminating the contract under the notice to complete.

55 COMPLYING DEVELOPMENT CERTIFICATES

55.1 On completion the vendor assigns and the purchaser takes assignment of all right, title and interest in and to the Complying Development Certificate as well as any CDC materials.

55.2 On and from completion the purchaser shall be responsible for complying with all conditions imposed by any development consents or approvals.

55.3 On and from completion, the purchaser shall be responsible for, and will indemnify the vendor in connection with, all contributions required to be made to council and any relevant authority in connection with the CDC.

55.4 On completion the vendor will assign to the purchaser the benefit of any deposits paid to council in connection with the CDC, if any.

55.5 The vendor warrants that a full set of CDC materials in his or her possession will be provided to the purchaser on completion.

55.6 For the purposes of this clause:

“Complying Development Certificate (CDC)” means the complying development certificate annexed to this contract; and

“CDC Materials” means any reports, plans, drawings, specifications and designs lodged with and referred to in the CDC and in possession of the vendor.

56 COUNTERPARTS AND ELECTRONIC SIGNATURE

56.1 This contract may be executed:

- (a) in any number of counterparts and all the counterparts together make one instrument; and/or
- (b) electronically by both parties using Docusign or by exchanging electronic copies of original signatures on this contract.

56.2 Validity of contract

- (a) This Contract may be validly created and exchanged by counterparts with each party's signature (electronic or otherwise) sent electronically to each other party by email.
- (b) The parties acknowledge that the electronic version of this contract signed by both parties will be the true and original version for the purposes of this transaction and that no other version will be provided unless otherwise agreed between the parties in writing.
- (c) The parties agree to be bound by the electronic version of this contract which has been signed and exchanged in accordance with this special condition and the purchaser may not make any requisition, claim for compensation, delay completion, rescind or terminate in respect of any matter or thing noted, disclosed, referred to in this clause.

56.3 The parties agree that they will be bound by, have complied with and will comply with the *Electronic Transactions Act 2000* (NSW) and any terms and conditions of Docusign, in relation to the execution of this Contract.

57 **GUARANTEE**

57.1 If the Purchaser is a company:

57.1.1 It is an essential condition of this contract that the Purchaser must deliver to the Vendor on the date of this contract the Guarantee and the Indemnity attached to this contract, properly completed where necessary with all relevant details and properly executed by the directors (and any parent company) of the Purchaser as guarantors; and;

57.1.2 If the guarantee is not delivered to the Vendor in accordance with clause 57.1.1, or if a guarantor being a company is wound up, placed into administration or being a natural person enters into a deed of arrangement with his creditors or have a sequestration order made in respect of that person, the Purchaser will be in immediate default of an essential condition of this contract entitling the Vendor to terminate this contract for breach.

Guarantee & Indemnity for Corporate Purchaser

In consideration of the Vendor contracting with the corporate Purchaser
.....
.....
.....(the guarantors), as is
evidenced by the guarantor's execution hereof, guarantee the performance by the purchaser
of all of the purchaser's obligations under the contract and indemnify the vendor against any
cost or loss whatsoever arising as a result of the default by the purchaser in performing its
obligations under this contract for whatever reason. The vendor may seek to recover any
loss from the guarantor before seeking recovery from the purchaser and any settlement or
compromise with the purchaser will not release the guarantor from the obligation to pay any
balance that may be owing to the vendor. This guarantee is binding on the guarantors, their
executors, administrators and assigns and the benefit of the guarantee is available to any
assignee of the benefit of this contract by the vendor.

SIGNED by)
the guarantor in the presence of:)

.....
Signature

.....
Signature of Witness

SIGNED by)
the guarantor in the presence of:)

.....
Signature

.....
Signature of Witness



FOLIO: 137/27341

SEARCH DATE	TIME	EDITION NO	DATE
-----	----	-----	----
29/8/2024	5:38 PM	4	18/2/2021

LAND

LOT 137 IN DEPOSITED PLAN 27341
LOCAL GOVERNMENT AREA KU-RING-GAI
PARISH OF GORDON COUNTY OF CUMBERLAND
TITLE DIAGRAM DP27341

FIRST SCHEDULE

JAVARIAH SIDDIQUI
USMAN SHAHID
AS JOINT TENANTS (T AQ808826)

SECOND SCHEDULE (2 NOTIFICATIONS)

1 RESERVATIONS AND CONDITIONS IN THE CROWN GRANT(S)
2 AQ808827 MORTGAGE TO COMMONWEALTH BANK OF AUSTRALIA

NOTATIONS

UNREGISTERED DEALINGS: NIL

*** END OF SEARCH ***

Plan Form No. 2 (for Deposited Plan.)

Negative Prepared

3

Municipality of Ku-ring-gai
Shire of

G597845 23.10.56

PLAN

of subdivision

of part of Portions 60^(Ph) and 61^(Ph)

Bearings are to
True Meridian.

PARISH OF GORDON

COUNTY OF CUMBERLAND

Scale 100 Feet to an inch

This is the plan numbered & recorded as
DEPOSITED PLAN No. 27341
on the 14th day of December 1956
J. Wells
REGISTRAR GENERAL.

REF. TO BOUNDARIES	
①	149° 46' 40" 12' 11 5/8"
②	179° 46' 40" 12' 11 5/8"
③	209° 46' 40" 12' 11 5/8"
④	289° 46' 40" 12' 11 1/4"
⑤	269° 46' 40" 12' 11 1/4"
⑥	239° 46' 40" 12' 11 1/4"
⑦	149° 46' 40" 12' 11 1/4"
⑧	179° 46' 40" 12' 11 1/4"
⑨	209° 46' 40" 12' 11 1/4"
⑩	119° 46' 40" 12' 11 1/4"
⑪	89° 46' 40" 12' 11 1/4"
⑫	59° 46' 40" 12' 11 1/4"
⑬	149° 46' 40" 12' 11 1/4"
⑭	179° 46' 40" 12' 11 1/4"
⑮	209° 46' 40" 12' 11 1/4"

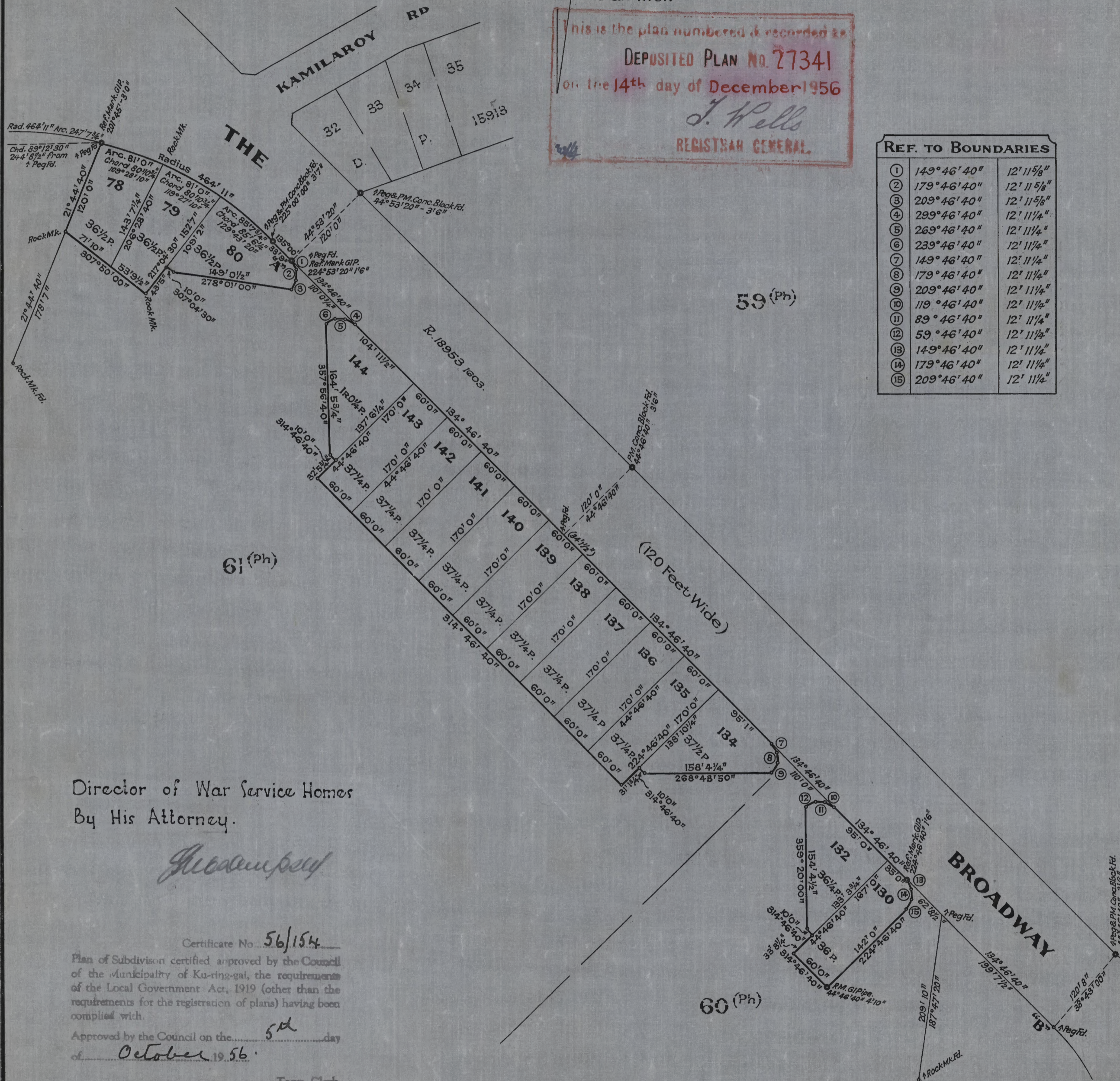

Director of War Service Homes
By His Attorney.

James Innes Brett

Certificate No. 56/154

Plan of Subdivision certified approved by the Council
of the Municipality of Ku-ring-gai, the requirements
of the Local Government Act, 1919 (other than the
requirements for the registration of plans) having been
complied with.

Approved by the Council on the 5th day
of October 1956.

James Innes Brett
Town Clerk.

Approved by Council & Covered by Council Clerk's Certificate

No. of

Council Clerk.

Subscribed and declared before me at Sydney
this 2nd day of August A.D. 1954

I, James Innes Brett of the Department of The Interior Sydney,
a Surveyor registered under the Surveyor's Act, 1929-1946, do hereby solemnly and sincerely
declare (a) that all boundaries and measurements shown on this plan are correct,
(b) that all survey marks found and relevant physical objects on or adjacent to the
boundaries are correctly represented, (c) that all physical objects indicated actually exist
in the positions shown, (d) that the whole of the material facts in relation to the land
are correctly represented, (e) that the survey represented in this plan has been made
in accordance with the Survey Practice Regulations, 1933 (2) under my
supervision, the character and extent of which was as required by the Survey Practice
Regulations, 1933, and was completed on 29th July 1953, and the Reference
Marks have been placed as shown hereon.
And I make this solemn declaration conscientiously believing the same to be true, and
by virtue of the provisions of the Oaths Act, 1900

(Signature) *James Innes Brett*
Surveyor registered under the Surveyors Act, 1929-1946

Date of Survey 29th July 1953.

Datum line of Azimuth A-B.
E. 272° NSW. F. 170° NSW

DEPT. OF THE INTERIOR
NEG. No. 5708 N.S.W.



CONVERSION TABLE ADDED IN
REGISTRAR GENERAL'S DEPARTMENT

DP 27341

FEET INCHES		METRES
1	6	0.457
3	-	0.914
3	6	1.067
3	7	1.092
4	10	1.473
10	-	3.048
12	11 1/4	3.943
12	11 5/8	3.953
31	1 3/4	9.493
32	5 3/4	9.900
33	8 1/4	10.268
33	9	10.287
34	1 1/2	10.401
35	-	10.668
43	5	13.233
53	9 1/2	16.396
60	-	18.288
62	8 1/2	19.114
71	10	21.895
80	10 3/4	24.657
81	-	24.689
85	6 1/4	26.067
85	7 3/4	26.105
95	-	28.956
95	1	28.981
104	11 1/2	31.991
109	2	33.274
110	-	33.528
110	0 3/4	33.547
120	-	36.576
120	8	36.779
133	3 3/4	40.634
137	6 1/4	41.916
138	10 1/4	42.323
142	-	43.282
143	7 1/4	43.771
149	0 1/2	45.428
152	7	46.507
154	4 1/2	47.054
158	4 1/4	48.266
164	5 3/4	50.133
167	-	50.902
170	-	51.816
178	7	54.432
199	7 1/2	60.846
209	1	63.729
209	10	63.957
244	8 1/2	74.587
247	7 3/4	75.482
464	11	141.707

AC	RD	P	SQ M
-	-	36	910.5
-	-	36 1/4	916.9
-	-	36 1/2	923.2
-	-	37 1/4	942.2
-	-	37 1/2	948.5
-	1	1/4	1018

PLANNING CERTIFICATE

818 Pacific Highway, Gordon NSW 2072
Locked Bag 1006, Gordon NSW 2072
T 02 9424 0000 F 02 9424 0001
DX 8703 Gordon TTY 02 9424 0875
E krg@krg.nsw.gov.au
W www.krg.nsw.gov.au
ABN 86 408 856 411



UNDER SECTION 10.7 OF THE ENVIRONMENTAL PLANNING AND ASSESSMENT ACT, 1979

PROPERTY DETAILS

Address: 12 Yanko Road WEST PYMBLE NSW 2073

Lot Description: Lot 137 DP 27341

CERTIFICATE DETAILS

Certificate No: ePC3654/24 **Certificate Date:** 29/08/2024

Certificate Type: Section 10.7(2)

APPLICANT DETAILS

REF: 242209

**Infotrack
Gpo Box 4029
SYDNEY NSW 2000**

BACKGROUND INFORMATION

This certificate provides information on how a property (such as land, a house, a commercial building, etc.) may be used and the limits on its development. The certificate contains information Council is aware of through its records and environmental plans with data supplied by the State Government. The details contained in this certificate are limited to that required by Section 10.7 of the Environmental Planning and Assessment Act.

**THE FOLLOWING INFORMATION IS ISSUED UNDER SECTION 10.7(2)
OF THE ENVIRONMENTAL PLANNING AND ASSESSMENT ACT 1979**

**MATTERS AFFECTING THE LAND AS PRESCRIBED BY SCHEDULE 2 –
ENVIRONMENTAL PLANNING & ASSESSMENT REGULATION, 2021.**

1. Names of relevant planning instruments and development control plans

(1) Which environmental planning instruments apply to the carrying out of development on this land?

Ku-ring-gai Local Environmental Plan 2015 as published on the NSW Legislation Website on 5 March 2015.

State Environmental Planning Policy (Building Sustainability Index: BASIX) 2004.
State Environmental Planning Policy (Exempt and Complying Development Codes) 2008.
State Environmental Planning Policy (Primary Production) 2021
State Environmental Planning Policy (Biodiversity and Conservation) 2021
State Environmental Planning Policy (Resources and Energy) 2021
State Environmental Planning Policy (Resilience and Hazards) 2021
State Environmental Planning Policy (Industry and Employment) 2021
State Environmental Planning Policy (Transport and Infrastructure) 2021
State Environmental Planning Policy (Planning Systems) 2021
State Environmental Planning Policy (Precincts - Eastern Harbour City) 2021
State Environmental Planning Policy (Housing) 2021.

(2) Which proposed environmental planning instruments apply to the carrying out of development on this land? (Including planning proposals and proposed environmental planning instruments that are or have been the subject of community consultation or on public exhibition under the E. P. & A. Act).

There are no proposed environmental planning instruments that apply to this land.

(3) Which development control plans apply to the carrying out of development on this land?

Ku-ring-gai Development Control Plan

SPECIAL NOTE: A development control plan adds further detail to local environmental plans and may address issues such as building design, car parking, landscaping etc. Copies of the Plans are available from Council.

(4) Which draft development control plans apply to the carrying out of development on this land? (Including draft development control plans that are or have been the subject of community consultation or on public exhibition under the E. P. & A. Act).

There are no draft development control plans that apply to this land

2. Zoning and land use under relevant local environmental plans (other than a SEPP or proposed SEPP)

(a) What is the zoning of this property and the relevant environmental planning instrument?

(i) Low Density Residential

(ii) R2

under the provisions of Ku-ring-gai Local Environmental Plan 2015.

(b) (i) *What does not require development consent under the above environmental planning instrument?*

Home occupations.

Note: Please refer to the provisions for Exempt and Complying Development as described in Part 3 of Ku-ring-gai Local Environmental Plan 2015.

(ii) *What does require development consent under the above environmental planning instrument?*

Bed and breakfast accommodation; Building identification signs, Business identification signs; Centre-based child care facilities; Community facilities; Dwelling houses; Environmental protection works; Exhibition homes; Flood mitigation works; Group homes; Health consulting rooms; Home-based child care; Home businesses; Home industries; Hospitals; Neighbourhood shops; Oyster aquaculture; Pond-based aquaculture; Tank-based aquaculture; Places of public worship; Recreation areas; Respite day care centres; Roads; Secondary dwellings.

(iii) *What is prohibited under the above environmental planning instrument?*

Any development not specified in item (b)(i) or (b)(ii)

(iv) *What is the proposed zoning of this property and the relevant proposed environmental planning instrument?*

Not applicable. There are no proposed environmental planning instruments that relate to this matter.

(v) *What does not require development consent under the above proposed environmental planning instrument?*

Not applicable. There are no proposed environmental planning instruments that relate to this matter.

(vi) *What does require development consent under the above proposed environmental planning instrument?*

Not applicable. There are no proposed environmental planning instruments that relate to this matter.

(vii) *What is prohibited under the above proposed environmental planning instrument?*

Not applicable. There are no proposed environmental planning instruments that relate to this matter.

(d) Do any development standards applying to the land fix minimum land dimensions for the erection of a dwelling-house on the land?

There are no provisions in Ku-ring-gai Local Environmental Plan 2015 that regulate minimum dimension sizes for the erection of a dwelling house on this property.

(e) Is the land in an area of outstanding biodiversity value under the Biodiversity Conservation Act 2016.

No.

(f) Is the land in a conservation area?

No.

SPECIAL NOTE: A conservation area is a place of historic and aesthetic value to the community. It contains a number of elements of significance, such as a historic subdivision layout, a pattern of building "footprints" within each street block, buildings of historic and architectural importance, road alignments, trees, gutters and kerb edges which all combine to create a sense of place that is worth keeping. Council's Heritage Planner can provide you with more information on this matter.

(g) Is an item of environmental heritage situated on the land?

No.

SPECIAL NOTE: You are advised that the consent authority may, before granting consent to any development: (a) on land on which a heritage item is located, or (b) on land that is within a heritage conservation area, or (c) on land that is within the vicinity of land referred to in paragraph (a) or (b), require a heritage management document to be prepared that assesses the extent to which the carrying out of the proposed development would affect the heritage significance of the heritage item or heritage conservation area concerned.

3. Contribution plans

(1) Which contribution plans or draft contribution plans apply to this land under the Act, Division 7.1?

Ku-ring-gai Contributions Plan 2010 (s7.11).
Ku-ring-gai Council Section 7.12 Local Levy Contributions Plan 2023

(2) Is the land in a region within the meaning of the Act, Division 7.1 Subdivision 4?

Yes. The subject land is within Greater Sydney to which the Environmental Planning and Assessment (Housing and Productivity Contributions) Order 2023 applies.

(3) Is the land in a special contributions area to which a continued s7.23 determination applies??

No

SPECIAL NOTE: A s7.11 or s7.12 contributions plan outlines the financial costs Council levies if land is developed and Council believes the development will require additional infrastructure such as parks, roads etc. Copies of both the s7.11 and the s7.12 contributions plans are available on Council's website.

4. Complying development

The extent to which the land is land on which complying development may or may not be carried out under each of the codes for complying development because of the provisions of clauses 1.17A(1)(c) to (e), (2), (3) and (4), 1.18(1)(c3) and 1.19 of State Environmental Planning Policy (Exempt and Complying Development Codes) 2008 and if complying development may not be carried out on that land the reason why it may not be carried out under those clauses?

*(**Special Note:** It is your responsibility to ensure that you comply with any other general requirements of the State Environmental Planning Policy (Exempt and Complying Development Codes) 2008. Failure to do so may mean that a Complying Development Certificate issued under the provisions of the State Environmental Planning Policy (Exempt and Complying Development Codes) 2008 is invalid).*

Container Recycling Facilities Code

Complying development under the Container Recycling Facilities Code **may** be carried out on the land.

Commercial and Industrial Alterations Code

Complying development under the Commercial and Industrial Alterations Code **may** be carried out on the land.

Commercial and Industrial (New Buildings and Additions) Code

Complying development under the Commercial and Industrial (New Buildings and Additions) Code **may** be carried out on the land.

Demolition Code

Complying development under the Demolition Code **may** be carried out on the land.

Fire Safety Code

Complying development under the Fire Safety Code **may** be carried out on the land.

General Development Code

Complying development under the General Development Code **may** be carried out on the land.

Housing Code

Complying development under the Housing Code **may** be carried out on the land.

Housing Alterations Code

Complying development under the Housing Alterations Code **may** be carried out on the land.

Low Rise Housing Diversity Code

Complying development under the Low Rise Housing Diversity Code **may** be carried out on the land.

Development specified in the Low Rise Housing Diversity Code is not complying development under that code if the development is:

- (a) for the purposes of dual occupancies, and
- (b) carried out on land in Zone R2 Low Density Residential, and
- (c) permitted with development consent under State Environmental Planning Policy (Housing) 2021, Chapter 3, Part 12 but not under another environmental planning instrument.

Subdivision Code

Complying development under the Subdivision Code **may** be carried out on the land.

5. Exempt development

The extent to which the land is land on which exempt development may or may not be carried out under each of the codes for complying development because of the provisions of clauses 1.16(1)(b1)-(d) or 1.16A of State Environmental Planning Policy (Exempt and Complying Development Codes) 2008 and if exempt development may not be carried out on that land the reason why it may not be carried out under those clauses

Exempt development **may** be carried out on the land.

6. Affected building notices and building product rectification orders

- (1) ***Is there any affected building notice of which council is aware that is in force in respect of the land?***

No.

- (2) ***Is there any building product rectification order of which council is aware that is in force in respect of the land and has not been fully complied with?***

No.

- (3) ***Has any notice of intention to make a building product rectification order of which council is aware has been given in respect of the land and is outstanding?***

No.

SPECIAL NOTE: The terms “affected building notice” and “building product rectification order” have the same meaning as in the Building Products (Safety) Act 2017.

7. Land reserved for acquisition

Do any environmental planning instruments or proposed environmental planning instruments referred to in clause 1 make provision in relation to the acquisition of the land by a public authority, as referred to in section 3.15 of the Act?

No.

8. Road widening and road realignment

Is the land affected by any road widening or road realignment under the Roads Act, any environmental planning instrument or any resolution of council?

No.

9. Flood related development controls information

Is the land or part of the land within the flood planning area and subject to flood related development controls?

No.(Unknown)

The flood risk of this land has not yet been mapped. Unmapped locations may also be subject to flood related development controls

Is the land or part of the land between the flood planning area and the probable maximum flood and subject to flood related development controls?

No.(Unknown)

The flood risk of this land has not yet been mapped. Unmapped locations may also be subject to flood related development controls

SPECIAL NOTE: Flood planning area has the same meaning as in the Floodplain Development Manual.

Floodplain Development Manual means the Floodplain Development Manual (ISBN 0 7347 5476 0) published by the NSW Government in April 2005.

Probable maximum flood has the same meaning as in the Floodplain Development Manual.

10. Council and other public authority policies on hazard risk restrictions.

Is the land affected by a policy adopted by council, or by any other public authority required to be referred to in a planning certificate, that restricts the development of the land because of the likelihood of land slip, bushfire, tidal inundation, subsidence, contamination, acid sulphate soils or other risk (other than flooding)?

No.

Note: A review of Council's readily available records has been conducted to identify previous land uses that may have caused land contamination. This review did not reveal any reason for contamination of this property. However, prior to urban settlement, sizeable areas of Ku-ring-gai were covered by agricultural and horticultural activities. These uses are listed in the Managing Land Contamination Planning Guidelines as activities that may cause contamination. If you are concerned about possible contamination of the site you should make your own investigations regarding the condition of this property.

11. Bush fire prone land

Is the land bush fire prone land?

No.

SPECIAL NOTE: Bush fire prone land is defined in section 4 of the Environmental Planning and Assessment Act 1979 as meaning "land recorded for the time being as bushfire prone land on a bush fire prone land map for the area". The "area" is the local government area of Ku-ring-gai.

12. Loose-fill asbestos insulation

Does the land include any residential premises (within the meaning of Division 1A of Part 8 of the Home Building Act 1989) that are listed on the register that is required to be maintained under that Division?

NSW Fair Trading has not provided Council with written confirmation that this property is listed on the Loose-Fill Asbestos Insulation Register.

SPECIAL NOTE: Some residential homes located in the Ku-ring-gai Local Government Area have been identified as containing loose-fill asbestos insulation, for example in the roof space. NSW Fair Trading maintains a Register of homes that are affected by loose-fill asbestos insulation.

You should make your own enquiries as to the age of the buildings on the land to which this certificate relates and, if it contains a building constructed prior to 1980, the council strongly recommends that any potential purchaser obtain advice from a licensed asbestos assessor to determine whether loose-fill asbestos is present in any building on the land and, if so, the health risks (if any) this may pose for the building's occupants.

For further information about the Loose-fill asbestos Public Register contact NSW Fair Trading. Tel:13 32 20 or www.loosefillasbestos.nsw.gov.au.

13. Mine subsidence

Is the land proclaimed to be a mine subsidence district within the meaning of section 15 of the Mine Subsidence Compensation Act 1961?

No. Council has not been notified that the land is subject to such a proclamation.

14. Paper subdivision information

Is the land, land subject to a development plan adopted by a relevant authority, land proposed to be subject to a consent ballot or land subject to a subdivision order?

Not applicable.

SPECIAL NOTE: Words and expressions used in this item have the same meaning as Part 10 of the Environmental Planning and Assessment Regulation 2021. And Assessment Act 1979, Schedule 7

15. Property vegetation plans

Is the land, land to which a property vegetation plan under Native Vegetation Act 2003 applies?

Council has not been notified that the land is subject to an approved property vegetation plan.

16. Biodiversity stewardship sites

Is the land, land that is a biodiversity stewardship site under a biodiversity stewardship agreement under part 5 of the Biodiversity Conservation Act 2016?

Council has not been notified that the land is biodiversity stewardship land.

SPECIAL NOTE: Biodiversity stewardship agreements include biobanking agreements under Part 7A of the Threatened Species Conservation Act 1995 that are taken to be biodiversity stewardship agreements under Part 5 of the Biodiversity Conservation Act 2016.

17. Biodiversity certified land

Is the land, land that is biodiversity certified land under Part 8 of the Biodiversity Conservation Act 2016?

Council has not been notified that the land is biodiversity certified land.

SPECIAL NOTE: Biodiversity certified land includes land certified under Part 7AA of the Threatened Species Conservation Act 1995 that is taken to be certified under Part 8 of the Biodiversity Conservation Act 2016.

18. Orders under Trees (Disputes between Neighbours) Act 2006

Is the land, subject to an order under the Tree (Disputes between neighbours) Act 2006 to carry out work in relation to a tree on the land?

Council has not been notified that the land is subject to such an order.

19. Annual charges under Local Government Act 1993 for coastal protection services that relate to existing coastal protection works

Not applicable. This matter does not apply to land within Ku-ring-gai Local Government Area.

20. Western Sydney Aerotropolis

Not Applicable. This matter does not apply to land within Ku-ring-gai Local Government Area.

21. Development consent conditions for seniors housing

Is there a current site compatibility certificate (seniors housing), of which council is aware, in respect of proposed development on the land issued under clause 24 of the repealed State Environmental Planning Policy (Housing for Seniors or People with a Disability) 2004?

The land is not subject to such a current site compatibility certificate (seniors housing) of which Council is aware.

SPECIAL NOTE: State Environmental Planning Policy (Housing for Seniors or People with a Disability) 2004 repealed on 26 November 2021 by State Environmental Planning Policy (Housing) 2021

22. Site Compatibility certificates and development consent conditions for affordable housing

Is there a current site compatibility certificate (affordable housing), of which council is aware, in respect of proposed development on the land issued under clause 39 of State Environmental Planning Policy (Housing) 2021?

The land is not subject to such a current site compatibility certificate (affordable housing) of which Council is aware.

23. Water or sewerage services

Is there, or is there to be, water or sewerage services provided to the land under the Water Industry Competition Act 2006?

Council is not aware of any such water or sewerage services provided to the land.

SPECIAL NOTE: A public water utility may not be the provider of some or all of the services to the land. If a water or sewerage service is provided to the land by a licensee under the Water Industry Competition Act 2006, a contract for the service will be deemed to have been entered into between the licensee and the owner of the land. A register relating to approvals and licences necessary for the provision of water or sewerage services under the Water Industry Competition Act 2006 is maintained by the Independent Pricing and Regulatory Tribunal and provides information about the areas serviced, or to be serviced, under that Act. Purchasers should check the register to understand who will service the property. Outstanding charges for water or sewerage services provided under the Water Industry Competition Act 2006 become the responsibility of the purchaser.

The following matters are prescribed by Section 59(2) of the Contaminated Land Management Act 1997 as additional matters to be specified in a planning certificate.

(a) Is the land to which this certificate relates significantly contaminated land within the meaning of that Act?

No.

(b) Is the land to which this certificate relates subject to a management order within the meaning of that Act?

No.

(c) Is the land to which this certificate relates subject to an approved voluntary management proposal within the meaning of that Act?

No.

(d) Is the land to which this certificate relates subject to an ongoing maintenance order within the meaning of that Act?

No.

(e) Is the land of which this certificate relates subject to a site audit statement within the meaning of the Act?

No.

SPECIAL NOTE: If you have any concerns about land contamination beyond the information described in this certificate, you should contact the NSW Environmental Protection Authority. Tel: 131 555 or email info@environment.nsw.gov.au.



David Marshall
General Manager

Sewer Service Diagram

Application Number: 8003683801

METROPOLITAN WATER SEWERAGE AND DRAINAGE BOARD DIAGRAM OF SANITARY DRAINAGE

Municipality of Ku-Ring-Gai. SEWER AVAILABLE

Diagram No. 411183

SYMBOLS AND ABBREVIATIONS		
□ Boundary Trap	RV. Reflux Valve	I.P. Induct Pipe
■ Pit	— Cleaning Eye	M.F. Mica Flap
BSI Grease Interceptor	o VERT. Vertical Pipe	T. Tubs
g Gully	o V.P. Vent. Pipe	K.S. Kitchen Sink
RT. P. Trap	o S.V.P. Soil Vent. Pipe	W.C. Water Closet
RS Reflux Sink	D.C.C. Down Cast Cowl	B.W. Bath Waste
		Bsn. Basin
		Shr. Shower
		W.I.P. Wrought Iron Pipe
		C.I.P. Cast Iron Pipe
		F.W. Floor Waste
		W.M. Washing Machine

Existing drainage shown by black lines Scale: 40 Feet to an inch

Proposed new drainage shown by full blue lines.

This diagram is the property of the Owner and is to be returned to him on completion of the work.

Subject to application, certificates for drainage and sanitary plumbing will be issued to the owner when the work is completed and passed by the Board's Inspector.

The Board accepts no responsibility for the suitability of the diagram in relation to the eventual position of the Board's sewer When the sewer becomes available it will be necessary to apply for a revised diagram.

This work must be carried out in accordance with the Board's By-laws.

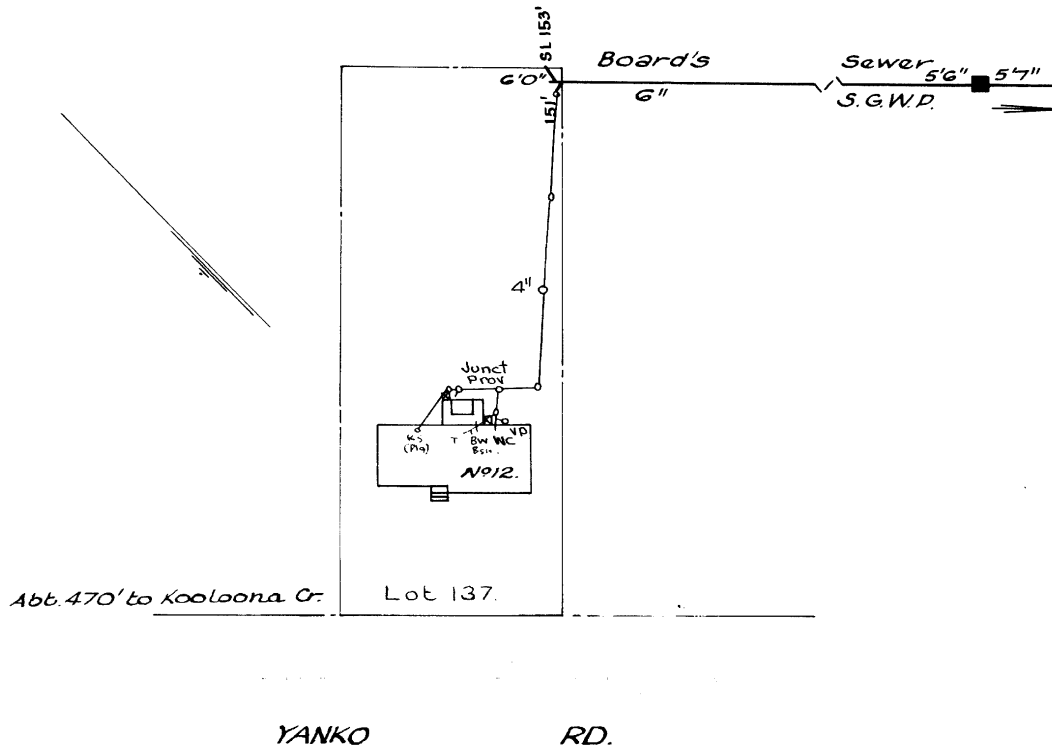

SHEET No. C342

19
FOR ENGINEER-IN-CHIEF

OFFICE USE ONLY			
W.C. Designed by	DATE	Inspector	FIRST VISIT SUPERVISOR PASSED DATE
Bth			
Shr			
Bsn			
K.S			
T			
Plg			
Dge.Int.			
Dge.Ext			
Examined by	Inspector	Date	Inspector
Chief Inspector		Outfall	Checked
DESIGN		Drainer	COMPENSATION - MH. AC. VS.
		Boundary Trap is not required.	File HOV £

Document generated at 29-08-2024 05:50:24 PM

Disclaimer

The information in this diagram shows the private wastewater pipes on this property. It may not be accurate or to scale and may not show our pipes, structures or all property boundaries. If you'd like to see these, please buy a **Service location print**.

Service Location Print

Application Number: 8003683802

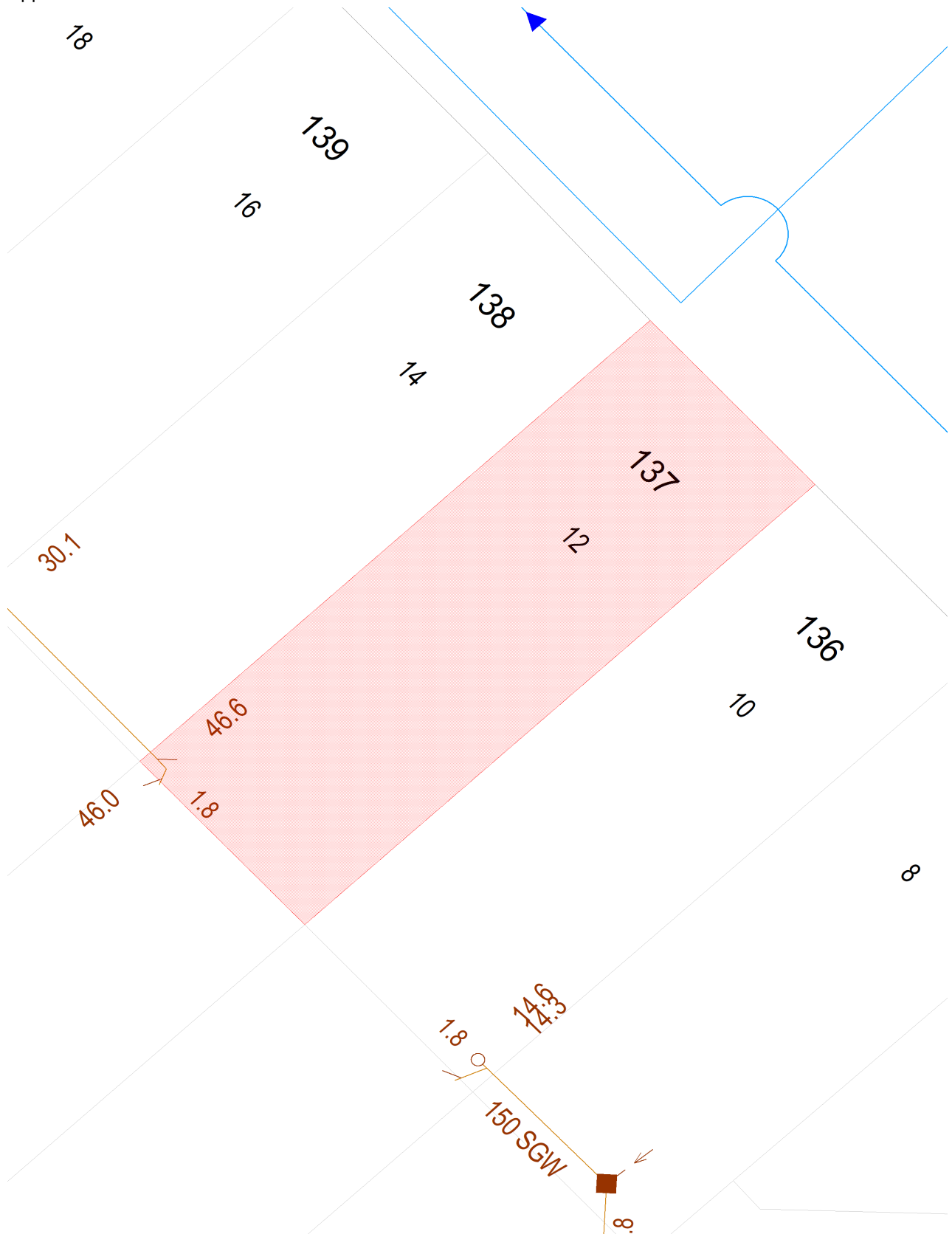

Document generated at 29-08-2024 05:50:28 PM

Disclaimer

The information on this print shows if we provide any water, wastewater or stormwater services to this property. It may not be accurate or to scale. If you'd like to see the location of private wastewater pipes on the property, please buy a **Sewer service diagram**.

Asset Information

Legend

Sewer		Property Details	
Sewer Main (with flow arrow & size type text)		Boundary Line	
Disused Main		Easement Line	
Rising Main		House Number	
Maintenance Hole (with upstream depth to invert)		Lot Number	
Sub-surface chamber		Proposed Land	
Maintenance Hole with Overflow chamber			
Ventshaft EDUCT			
Ventshaft INDUCT			
Property Connection Point (with chainage to downstream MH)		Sydney Water Heritage Site (please call 132 092 and ask for the Heritage Unit)	
Concrete Encased Section			
Terminal Maintenance Shaft			
Maintenance Shaft			
Rodding Point			
Lamphole			
Vertical			
Pumping Station			
Sewer Rehabilitation			
Pressure Sewer		Water	
Pressure Sewer Main		WaterMain - Potable (with size type text)	
Pump Unit (Alarm, Electrical Cable, Pump Unit)		Disconnected Main - Potable	
Property Valve Boundary Assembly		Proposed Main - Potable	
Stop Valve		Water Main - Recycled	
Reducer / Taper		Special Supply Conditions - Potable	
Flushing Point		Special Supply Conditions - Recycled	
		Restrained Joints - Potable	
		Restrained Joints - Recycled	
		Hydrant	
		Maintenance Hole	
		Stop Valve	
		Stop Valve with By-pass	
		Stop Valve with Tapers	
		Closed Stop Valve	
		Air Valve	
		Valve	
		Scour	
		Reducer / Taper	
		Vertical Bends	
		Reservoir	
		Recycled Water is shown as per Potable above. Colour as indicated	
Vacuum Sewer		Private Mains	
Pressure Sewer Main		Potable Water Main	
Division Valve		Recycled Water Main	
Vacuum Chamber		Sewer Main	
Clean Out Point		Symbols for Private Mains shown grey	
Stormwater			
Stormwater Pipe			
Stormwater Channel			
Stormwater Gully			
Stormwater Maintenance Hole			

Disclaimer

The information on this print shows if we provide any water, wastewater or stormwater services to this property. It may not be accurate or to scale. If you'd like to see the location of private wastewater pipes on the property, please buy a **Sewer service diagram**.