

Contract for the sale and purchase of land 2019 edition

TERM	MEANING OF TERM	NSW DAN:
vendor's agent	Pulse Property Agents	Ph: (02) 9525 4666
	Level 3, 12 Central Road, Miranda NSW 2228	Ref: Ms Alyssa Earley 0401 599 575
co-agent		
vendor	Mitchell Paul Ratcliffe	
	48 Archbold Road, Long Jetty NSW 2261	
vendor's solicitor	MESSRS CE CRANNEY & CO	Phone (02) 9570 6355
	4 Frederick Street, Oatley NSW 2223	Email admin@cranneylegal.com.au
	(PO Box 56, Oatley NSW 2223)	Ref: Mark Cranney
date for completion	42nd	day after the contract date (clause 15)
land (address, plan details and title reference)	7/14-18 Mansfield Avenue, Caringbah NSW 2229 and being the whole of the land in Certificate of Title Folio Identifier 7/SP68947 and being Lot 7 in Strata Plan 68947	
improvements	<input checked="" type="checkbox"/> VACANT POSSESSION <input type="checkbox"/> subject to existing tenancies <input type="checkbox"/> HOUSE <input checked="" type="checkbox"/> garage <input type="checkbox"/> carport <input checked="" type="checkbox"/> home unit <input type="checkbox"/> carspace <input type="checkbox"/> storage space <input type="checkbox"/> none <input type="checkbox"/> other:	
attached copies	documents in the List of Documents as marked or numbered: other documents:	

A real estate agent is permitted by legislation to fill up the items in this box in a sale of residential property.

inclusions	<input checked="" type="checkbox"/> blinds <input checked="" type="checkbox"/> dishwasher <input checked="" type="checkbox"/> light fittings <input checked="" type="checkbox"/> stove <input checked="" type="checkbox"/> built-in wardrobes <input checked="" type="checkbox"/> fixed floor coverings <input checked="" type="checkbox"/> range hood <input type="checkbox"/> pool equipment <input type="checkbox"/> clothes line <input checked="" type="checkbox"/> insect screens <input type="checkbox"/> solar panels <input type="checkbox"/> TV antenna <input checked="" type="checkbox"/> curtains <input checked="" type="checkbox"/> other: 2 x pot plants
exclusions	Dryer and day bed
purchaser	
purchaser's solicitor	
price	\$
deposit	\$
balance	\$ (10% of the price, unless otherwise stated)
contract date	(if not stated, the date this contract was made)
buyer's agent	

vendor

GST AMOUNT (optional)
 The price includes
 GST of: \$

witness

purchaser ☐ JOINT TENANTS ☐ tenants in common ☐ in unequal shares

witness

Choices

Vendor agrees to accept a **deposit-bond** (clause 3) ☒ NO ☐ yes

Nominated **Electronic Lodgment Network (ELN)** (clause 30): PEXA

Electronic transaction (clause 30) ☐ no ☒ YES
(if no, vendor must provide further details, such as the proposed applicable waiver, in the space below, or *serve within 14 days* of the contract date):

Tax information (the parties promise this is correct as far as each party is aware)

Land tax is adjustable ☒ NO ☐ yes
GST: Taxable supply ☒ NO ☐ yes in full ☐ yes to an extent
Margin scheme will be used in making the taxable supply ☐ NO ☐ yes

This sale is not a taxable supply because (one or more of the following may apply) the sale is:

- ☐ not made in the course or furtherance of an enterprise that the vendor carries on (section 9-5(b))
- ☐ by a vendor who is neither registered nor required to be registered for GST (section 9-5(d))
- ☐ GST-free because the sale is the supply of a going concern under section 38-325
- ☐ GST-free because the sale is subdivided farm land or farm land supplied for farming under Subdivision 38-O
- ☒ input taxed because the sale is of eligible residential premises (sections 40-65, 40-75(2) and 195-1)

Purchaser must make a **GSTRW payment** (GST residential withholding payment) ☒ NO ☐ yes (if yes, vendor must provide further details)

If the further details below are not fully completed at the contract date, the vendor must provide all these details in a separate notice *within 14 days* of the contract date.

GSTRW payment (GST residential withholding payment) – further details

Frequently the supplier will be the vendor. However, sometimes further information will be required as to which entity is liable for GST, for example, if the supplier is a partnership, a trust, part of a GST group or a participant in a GST joint venture.

Supplier's name:

Supplier's ABN:

Supplier's GST branch number (if applicable):

Supplier's business address:

Supplier's email address:

Supplier's phone number:

Supplier's proportion of **GSTRW payment**: \$

If more than one supplier, provide the above details for each supplier.

Amount purchaser must pay – price multiplied by the **GSTRW rate** (residential withholding rate): \$

Amount must be paid: ☐ AT COMPLETION ☐ at another time (specify):

Is any of the consideration not expressed as an amount in money? ☐ NO ☐ yes

If "yes", the GST inclusive market value of the non-monetary consideration: \$

Other details (including those required by regulation or the ATO forms):

List of Documents

General

- ☒ 1 property certificate for the land
- ☒ 2 plan of the land
- ☐ 3 unregistered plan of the land
- ☐ 4 plan of land to be subdivided
- ☐ 5 document to be lodged with a relevant plan
- ☒ 6 section 10.7(2) planning certificate under Environmental Planning and Assessment Act 1979
- ☐ 7 additional information included in that certificate under section 10.7(5)
- ☒ 8 sewerage infrastructure location diagram (service location diagram)
- ☒ 9 sewer lines location diagram (sewerage service diagram)
- ☐ 10 document that created or may have created an easement, profit à prendre, restriction on use or positive covenant disclosed in this contract
- ☐ 11 *planning agreement*
- ☐ 12 section 88G certificate (positive covenant)
- ☐ 13 survey report
- ☐ 14 building information certificate or building certificate given under *legislation*
- ☐ 15 lease (with every relevant memorandum or variation)
- ☐ 16 other document relevant to tenancies
- ☐ 17 licence benefiting the land
- ☐ 18 old system document
- ☐ 19 Crown purchase statement of account
- ☐ 20 building management statement
- ☒ 21 form of requisitions
- ☐ 22 *clearance certificate*
- ☐ 23 land tax certificate

Home Building Act 1989

- ☐ 24 insurance certificate
- ☐ 25 brochure or warning
- ☐ 26 evidence of alternative indemnity cover

Swimming Pools Act 1992

- ☐ 27 certificate of compliance
- ☐ 28 evidence of registration
- ☐ 29 relevant occupation certificate
- ☐ 30 certificate of non-compliance
- ☐ 31 detailed reasons of non-compliance

Strata or community title (clause 23 of the contract)

- ☒ 32 property certificate for strata common property
- ☒ 33 plan creating strata common property
- ☒ 34 strata by-laws
- ☐ 35 strata development contract or statement
- ☐ 36 strata management statement
- ☐ 37 strata renewal proposal
- ☐ 38 strata renewal plan
- ☐ 39 leasehold strata - lease of lot and common property
- ☐ 40 property certificate for neighbourhood property
- ☐ 41 plan creating neighbourhood property
- ☐ 42 neighbourhood development contract
- ☐ 43 neighbourhood management statement
- ☐ 44 property certificate for precinct property
- ☐ 45 plan creating precinct property
- ☐ 46 precinct development contract
- ☐ 47 precinct management statement
- ☐ 48 property certificate for community property
- ☐ 49 plan creating community property
- ☐ 50 community development contract
- ☐ 51 community management statement
- ☐ 52 document disclosing a change of by-laws
- ☐ 53 document disclosing a change in a development or management contract or statement
- ☐ 54 document disclosing a change in boundaries
- ☐ 55 information certificate under Strata Schemes Management Act 2015
- ☐ 56 information certificate under Community Land Management Act 1989
- ☐ 57 disclosure statement - off the plan contract
- ☐ 58 other document relevant to off the plan contract

Other

- ☐ 59

HOLDER OF STRATA OR COMMUNITY TITLE RECORDS – Name, address, email address and telephone number

Strata Management Services

Cronulla

Suite 9/29-31 Croydon Street

Cronulla NSW 2230

T: +61 (02) 9523 0466

E: cronulla@smsnsw.com.au

IMPORTANT NOTICE TO VENDORS AND PURCHASERS

Before signing this contract you should ensure that you understand your rights and obligations, some of which are not written in this contract but are implied by law.

WARNING—SMOKE ALARMS

The owners of certain types of buildings and strata lots must have smoke alarms (or in certain cases heat alarms) installed in the building or lot in accordance with regulations under the *Environmental Planning and Assessment Act 1979*. It is an offence not to comply. It is also an offence to remove or interfere with a smoke alarm or heat alarm. Penalties apply.

WARNING—LOOSE-FILL ASBESTOS INSULATION

Before purchasing land that includes any residential premises (within the meaning of Division 1A of Part 8 of the *Home Building Act 1989*) built before 1985, a purchaser is strongly advised to consider the possibility that the premises may contain loose-fill asbestos insulation (within the meaning of Division 1A of Part 8 of the *Home Building Act 1989*). In particular, a purchaser should:

- (a) search the Register required to be maintained under Division 1A of Part 8 of the *Home Building Act 1989*, and
- (b) ask the relevant local council whether it holds any records showing that the residential premises contain loose-fill asbestos insulation.

For further information about loose-fill asbestos insulation (including areas in which residential premises have been identified as containing loose-fill asbestos insulation), contact NSW Fair Trading.

COOLING OFF PERIOD (PURCHASER'S RIGHTS)

1. This is the statement required by section 66X of the *Conveyancing Act 1919* and applies to a contract for the sale of residential property.
2. **EXCEPT** in the circumstances listed in paragraph 3, the purchaser may rescind the contract at any time before 5 pm on—
 - (a) the tenth business day after the day on which the contract was made—in the case of an off the plan contract, or
 - (b) the fifth business day after the day on which the contract was made—in any other case.
3. There is **NO COOLING OFF PERIOD**:
 - (a) if, at or before the time the contract is made, the purchaser gives to the vendor (or the vendor's solicitor or agent) a certificate that complies with section 66W of the Act, or
 - (b) if the property is sold by public auction, or
 - (c) if the contract is made on the same day as the property was offered for sale by public auction but passed in, or
 - (d) if the contract is made in consequence of the exercise of an option to purchase the property, other than an option that is void under section 66ZG of the Act.
4. A purchaser exercising the right to cool off by rescinding the contract will forfeit to the vendor 0.25% of the purchase price of the property. The vendor is entitled to recover the amount forfeited from any amount paid by the purchaser as a deposit under the contract and the purchaser is entitled to a refund of any balance.

DISPUTES

If you get into a dispute with the other party, the Law Society and Real Estate Institute encourage you to use informal procedures such as negotiation, independent expert appraisal, the Law Society Conveyancing Dispute Resolution Scheme or mediation (for example mediation under the Law Society Mediation Program).

AUCTIONS

Regulations made under the Property, Stock and Business Agents Act 2002 prescribe a number of conditions applying to sales by auction.

WARNINGS

1. Various Acts of Parliament and other matters can affect the rights of the parties to this contract. Some important matters are actions, claims, decisions, licences, notices, orders, proposals or rights of way involving:

APA Group Australian Taxation Office Council County Council Department of Planning, Industry and Environment Department of Primary Industries Electricity and gas Land & Housing Corporation Local Land Services	NSW Department of Education NSW Fair Trading Owner of adjoining land Privacy Public Works Advisory Subsidence Advisory NSW Telecommunications Transport for NSW Water, sewerage or drainage authority
--	---

If you think that any of these matters affects the property, tell your solicitor.
2. A lease may be affected by the Agricultural Tenancies Act 1990, the Residential Tenancies Act 2010 or the Retail Leases Act 1994.
3. If any purchase money is owing to the Crown, it will become payable before obtaining consent, or if no consent is needed, when the transfer is registered.
4. If a consent to transfer is required under legislation, see clause 27 as to the obligations of the parties.
5. The vendor should continue the vendor's insurance until completion. If the vendor wants to give the purchaser possession before completion, the vendor should first ask the insurer to confirm this will not affect the insurance.
6. The purchaser will usually have to pay transfer duty (and sometimes surcharge purchaser duty) on this contract. If duty is not paid on time, a purchaser may incur penalties.
7. If the purchaser agrees to the release of deposit, the purchaser's right to recover the deposit may stand behind the rights of others (for example the vendor's mortgagee).
8. The purchaser should arrange insurance as appropriate.
9. Some transactions involving personal property may be affected by the Personal Property Securities Act 2009.
10. A purchaser should be satisfied that finance will be available at the time of completing the purchase.
11. Where the market value of the property is at or above a legislated amount, the purchaser may have to comply with a foreign resident capital gains withholding payment obligation (even if the vendor is not a foreign resident). If so, this will affect the amount available to the vendor on completion.
12. Purchasers of some residential properties may have to withhold part of the purchase price to be credited towards the GST liability of the vendor. If so, this will also affect the amount available to the vendor. More information is available from the ATO.

The vendor sells and the purchaser buys the *property* for the price under these provisions instead of Schedule 3 Conveyancing Act 1919, subject to any *legislation* that cannot be excluded.

1 Definitions (a term in *italics* is a defined term)

In this contract, these terms (in any form) mean –

<i>adjustment date</i>	the earlier of the giving of possession to the purchaser or completion;
<i>bank</i>	the Reserve Bank of Australia or an authorised deposit-taking institution which is a bank, a building society or a credit union;
<i>business day</i>	any day except a bank or public holiday throughout NSW or a Saturday or Sunday;
<i>cheque</i>	a cheque that is not postdated or stale;
<i>clearance certificate</i>	a certificate within the meaning of s14-220 of Schedule 1 to the <i>TA Act</i> , that covers one or more days falling within the period from and including the contract date to completion;
<i>deposit-bond</i>	a deposit bond or guarantee from an issuer, with an expiry date and for an amount each approved by the vendor;
<i>depositholder</i>	vendor's agent (or if no vendor's agent is named in this contract, the vendor's <i>solicitor</i> , or if no vendor's <i>solicitor</i> is named in this contract, the buyer's agent);
<i>document of title</i>	document relevant to the title or the passing of title;
<i>FRCGW percentage</i>	the percentage mentioned in s14-200(3)(a) of Schedule 1 to the <i>TA Act</i> (12.5% as at 1 July 2017);
<i>FRCGW remittance</i>	a remittance which the purchaser must make under s14-200 of Schedule 1 to the <i>TA Act</i> , being the lesser of the <i>FRCGW percentage</i> of the price (inclusive of GST, if any) and the amount specified in a <i>variation served</i> by a party;
<i>GST Act</i>	A New Tax System (Goods and Services Tax) Act 1999;
<i>GST rate</i>	the rate mentioned in s4 of A New Tax System (Goods and Services Tax Imposition - General) Act 1999 (10% as at 1 July 2000);
<i>GSTRW payment</i>	a payment which the purchaser must make under s14-250 of Schedule 1 to the <i>TA Act</i> (the price multiplied by the <i>GSTRW rate</i>);
<i>GSTRW rate</i>	the rate determined under ss14-250(6), (8) or (9) of Schedule 1 to the <i>TA Act</i> (as at 1 July 2018, usually 7% of the price if the margin scheme applies, 1/11 th if not);
<i>legislation</i>	an Act or a by-law, ordinance, regulation or rule made under an Act;
<i>normally</i>	subject to any other provision of this contract;
<i>party</i>	each of the vendor and the purchaser;
<i>property</i>	the land, the improvements, all fixtures and the inclusions, but not the exclusions;
<i>planning agreement</i>	a valid voluntary agreement within the meaning of s7.4 of the Environmental Planning and Assessment Act 1979 entered into in relation to the <i>property</i> ;
<i>requisition</i>	an objection, question or requisition (but the term does not include a claim);
<i>rescind</i>	rescind this contract from the beginning;
<i>serve</i>	serve in writing on the other party;
<i>settlement cheque</i>	an unendorsed <i>cheque</i> made payable to the person to be paid and – <ul style="list-style-type: none"> • issued by a <i>bank</i> and drawn on itself; or • if authorised in writing by the vendor or the vendor's <i>solicitor</i>, some other <i>cheque</i>;
<i>solicitor</i>	in relation to a party, the party's solicitor or licensed conveyancer named in this contract or in a notice <i>served</i> by the party;
<i>TA Act</i>	Taxation Administration Act 1953;
<i>terminate</i>	terminate this contract for breach;
<i>variation</i>	a variation made under s14-235 of Schedule 1 to the <i>TA Act</i> ;
<i>within</i>	in relation to a period, at any time before or during the period; and
<i>work order</i>	a valid direction, notice or order that requires work to be done or money to be spent on or in relation to the <i>property</i> or any adjoining footpath or road (but the term does not include a notice under s22E of the Swimming Pools Act 1992 or clause 22 of the Swimming Pools Regulation 2018).

2 Deposit and other payments before completion

- 2.1 The purchaser must pay the deposit to the *depositholder* as stakeholder.
- 2.2 *Normally*, the purchaser must pay the deposit on the making of this contract, and this time is essential.
- 2.3 If this contract requires the purchaser to pay any of the deposit by a later time, that time is also essential.
- 2.4 The purchaser can pay any of the deposit by giving cash (up to \$2,000) or by unconditionally giving a *cheque* to the *depositholder* or to the vendor, vendor's agent or vendor's *solicitor* for sending to the *depositholder* or by payment by electronic funds transfer to the *depositholder*.
- 2.5 If any of the deposit is not paid on time or a *cheque* for any of the deposit is not honoured on presentation, the vendor can *terminate*. This right to *terminate* is lost as soon as the deposit is paid in full.
- 2.6 If the vendor accepts a bond or guarantee for the deposit, clauses 2.1 to 2.5 do not apply.

BREACH OF COPYRIGHT MAY RESULT IN LEGAL ACTION

- 2.7 If the vendor accepts a bond or guarantee for part of the deposit, clauses 2.1 to 2.5 apply only to the balance.
- 2.8 If any of the deposit or of the balance of the price is paid before completion to the vendor or as the vendor directs, it is a charge on the land in favour of the purchaser until *termination* by the vendor or completion, subject to any existing right.
- 2.9 If each *party* tells the *depositholder* that the deposit is to be invested, the *depositholder* is to invest the deposit (at the risk of the *party* who becomes entitled to it) with a *bank*, in an interest-bearing account in NSW, payable at call, with interest to be reinvested, and pay the interest to the *parties* equally, after deduction of all proper government taxes and financial institution charges and other charges.
- 3 Deposit-bond**
- 3.1 This clause applies only if this contract says the vendor has agreed to accept a *deposit-bond* for the deposit (or part of it).
- 3.2 The purchaser must provide the original *deposit-bond* to the vendor's *solicitor* (or if no *solicitor* the *depositholder*) at or before the making of this contract and this time is essential.
- 3.3 If the *deposit-bond* has an expiry date and completion does not occur by the date which is 14 days before the expiry date, the purchaser must *serve* a replacement *deposit-bond* at least 7 days before the expiry date. The time for service is essential.
- 3.4 The vendor must approve a replacement *deposit-bond* if –
- 3.4.1 it is from the same issuer and for the same amount as the earlier *deposit-bond*; and
- 3.4.2 it has an expiry date at least three months after its date of issue.
- 3.5 A breach of clauses 3.2 or 3.3 entitles the vendor to *terminate*. The right to *terminate* is lost as soon as –
- 3.5.1 the purchaser *serves* a replacement *deposit-bond*; or
- 3.5.2 the deposit is paid in full under clause 2.
- 3.6 Clauses 3.3 and 3.4 can operate more than once.
- 3.7 If the purchaser *serves* a replacement *deposit-bond*, the vendor must *serve* the earlier *deposit-bond*.
- 3.8 The amount of any *deposit-bond* does not form part of the price for the purposes of clause 16.7.
- 3.9 The vendor must give the purchaser the *deposit-bond* –
- 3.9.1 on completion; or
- 3.9.2 if this contract is *rescinded*.
- 3.10 If this contract is *terminated* by the vendor –
- 3.10.1 *normally*, the vendor can immediately demand payment from the issuer of the *deposit-bond*; or
- 3.10.2 if the purchaser *serves* prior to *termination* a notice disputing the vendor's right to *terminate*, the vendor must forward the *deposit-bond* (or its proceeds if called up) to the *depositholder* as stakeholder.
- 3.11 If this contract is *terminated* by the purchaser –
- 3.11.1 *normally*, the vendor must give the purchaser the *deposit-bond*; or
- 3.11.2 if the vendor *serves* prior to *termination* a notice disputing the purchaser's right to *terminate*, the vendor must forward the *deposit-bond* (or its proceeds if called up) to the *depositholder* as stakeholder.
- 4 Transfer**
- 4.1 *Normally*, the purchaser must *serve* at least 14 days before the date for completion –
- 4.1.1 the form of transfer; and
- 4.1.2 particulars required to register any mortgage or other dealing to be lodged with the transfer by the purchaser or the purchaser's mortgagee.
- 4.2 If any information needed for the form of transfer is not disclosed in this contract, the vendor must *serve* it.
- 4.3 If the purchaser *serves* a form of transfer and the transferee is not the purchaser, the purchaser must give the vendor a direction signed by the purchaser personally for this form of transfer.
- 4.4 The vendor can require the purchaser to include a form of covenant or easement in the transfer only if this contract contains the wording of the proposed covenant or easement, and a description of the land benefited.
- 5 Requisitions**
- 5.1 If a form of *requisitions* is attached to this contract, the purchaser is taken to have made those *requisitions*.
- 5.2 If the purchaser is or becomes entitled to make any other *requisition*, the purchaser can make it only by *serving* it –
- 5.2.1 if it arises out of this contract or it is a general question about the *property* or title - *within* 21 days after the contract date;
- 5.2.2 if it arises out of anything *served* by the vendor - *within* 21 days after the later of the contract date and that *service*; and
- 5.2.3 in any other case - *within* a reasonable time.
- 6 Error or misdescription**
- 6.1 *Normally*, the purchaser can (but only before completion) claim compensation for an error or misdescription in this contract (as to the *property*, the title or anything else and whether substantial or not).
- 6.2 This clause applies even if the purchaser did not take notice of or rely on anything in this contract containing or giving rise to the error or misdescription.
- 6.3 However, this clause does not apply to the extent the purchaser knows the true position.

7 Claims by purchaser

Normally, the purchaser can make a claim (including a claim under clause 6) before completion only by serving it with a statement of the amount claimed, and if the purchaser makes one or more claims before completion –

- 7.1 the vendor can *rescind* if in the case of claims that are not claims for delay –
 - 7.1.1 the total amount claimed exceeds 5% of the price;
 - 7.1.2 the vendor *serves* notice of intention to *rescind*; and
 - 7.1.3 the purchaser does not *serve* notice waiving the claims *within* 14 days after that *service*; and
- 7.2 if the vendor does not *rescind*, the *parties* must complete and if this contract is completed –
 - 7.2.1 the lesser of the total amount claimed and 10% of the price must be paid out of the price to and held by the *depositholder* until the claims are finalised or lapse;
 - 7.2.2 the amount held is to be invested in accordance with clause 2.9;
 - 7.2.3 the claims must be finalised by an arbitrator appointed by the *parties* or, if an appointment is not made *within* 1 month of completion, by an arbitrator appointed by the President of the Law Society at the request of a *party* (in the latter case the *parties* are bound by the terms of the Conveyancing Arbitration Rules approved by the Law Society as at the date of the appointment);
 - 7.2.4 the purchaser is not entitled, in respect of the claims, to more than the total amount claimed and the costs of the purchaser;
 - 7.2.5 net interest on the amount held must be paid to the *parties* in the same proportion as the amount held is paid; and
 - 7.2.6 if the *parties* do not appoint an arbitrator and neither *party* requests the President to appoint an arbitrator *within* 3 months after completion, the claims lapse and the amount belongs to the vendor.

8 Vendor's rights and obligations

- 8.1 The vendor can *rescind* if –
 - 8.1.1 the vendor is, on reasonable grounds, unable or unwilling to comply with a *requisition*;
 - 8.1.2 the vendor *serves* a notice of intention to *rescind* that specifies the *requisition* and those grounds; and
 - 8.1.3 the purchaser does not *serve* a notice waiving the *requisition* *within* 14 days after that *service*.
- 8.2 If the vendor does not comply with this contract (or a notice under or relating to it) in an essential respect, the purchaser can *terminate* by *serving* a notice. After the *termination* –
 - 8.2.1 the purchaser can recover the deposit and any other money paid by the purchaser under this contract;
 - 8.2.2 the purchaser can sue the vendor to recover damages for breach of contract; and
 - 8.2.3 if the purchaser has been in possession a *party* can claim for a reasonable adjustment.

9 Purchaser's default

If the purchaser does not comply with this contract (or a notice under or relating to it) in an essential respect, the vendor can *terminate* by *serving* a notice. After the *termination* the vendor can –

- 9.1 keep or recover the deposit (to a maximum of 10% of the price);
- 9.2 hold any other money paid by the purchaser under this contract as security for anything recoverable under this clause –
 - 9.2.1 for 12 months after the *termination*; or
 - 9.2.2 if the vendor commences proceedings under this clause *within* 12 months, until those proceedings are concluded; and
- 9.3 sue the purchaser either –
 - 9.3.1 where the vendor has resold the *property* under a contract made *within* 12 months after the *termination*, to recover –
 - the deficiency on resale (with credit for any of the deposit kept or recovered and after allowance for any capital gains tax or goods and services tax payable on anything recovered under this clause); and
 - the reasonable costs and expenses arising out of the purchaser's non-compliance with this contract or the notice and of resale and any attempted resale; or
 - 9.3.2 to recover damages for breach of contract.

10 Restrictions on rights of purchaser

- 10.1 The purchaser cannot make a claim or *requisition* or *rescind* or *terminate* in respect of –
 - 10.1.1 the ownership or location of any fence as defined in the Dividing Fences Act 1991;
 - 10.1.2 a service for the *property* being a joint service or passing through another property, or any service for another property passing through the *property* ('service' includes air, communication, drainage, electricity, garbage, gas, oil, radio, sewerage, telephone, television or water service);
 - 10.1.3 a wall being or not being a party wall in any sense of that term or the *property* being affected by an easement for support or not having the benefit of an easement for support;
 - 10.1.4 any change in the *property* due to fair wear and tear before completion;
 - 10.1.5 a promise, representation or statement about this contract, the *property* or the title, not set out or referred to in this contract;
 - 10.1.6 a condition, exception, reservation or restriction in a Crown grant;

- 10.1.7 the existence of any authority or licence to explore or prospect for gas, minerals or petroleum;
- 10.1.8 any easement or restriction on use the substance of either of which is disclosed in this contract or any non-compliance with the easement or restriction on use; or
- 10.1.9 anything the substance of which is disclosed in this contract (except a caveat, charge, mortgage, priority notice or writ).
- 10.2 The purchaser cannot *rescind* or *terminate* only because of a defect in title to or quality of the inclusions.
- 10.3 *Normally*, the purchaser cannot make a claim or *requisition* or *rescind* or *terminate* or require the vendor to change the nature of the title disclosed in this contract (for example, to remove a caution evidencing qualified title, or to lodge a plan of survey as regards limited title).
- 11 Compliance with work orders**
- 11.1 *Normally*, the vendor must by completion comply with a *work order* made on or before the contract date and if this contract is completed the purchaser must comply with any other *work order*.
- 11.2 If the purchaser complies with a *work order*, and this contract is *rescinded* or *terminated*, the vendor must pay the expense of compliance to the purchaser.
- 12 Certificates and inspections**
- The vendor must do everything reasonable to enable the purchaser, subject to the rights of any tenant –
- 12.1 to have the *property* inspected to obtain any certificate or report reasonably required.
- 12.2 to apply (if necessary in the name of the vendor) for –
- 12.2.1 any certificate that can be given in respect of the *property* under *legislation*; or
- 12.2.2 a copy of any approval, certificate, consent, direction, notice or order in respect of the *property* given under *legislation*, even if given after the contract date; and
- 12.3 to make 1 inspection of the *property* in the 3 days before a time appointed for completion.
- 13 Goods and services tax (GST)**
- 13.1 Terms used in this clause which are not defined elsewhere in this contract and have a defined meaning in the *GST Act* have the same meaning in this clause.
- 13.2 *Normally*, if a *party* must pay the price or any other amount to the other *party* under this contract, GST is not to be added to the price or amount.
- 13.3 If under this contract a *party* must make an adjustment or payment for an expense of another party or pay an expense payable by or to a third party (for example, under clauses 14 or 20.7) –
- 13.3.1 the *party* must adjust or pay on completion any GST added to or included in the expense; but
- 13.3.2 the amount of the expense must be reduced to the extent the party receiving the adjustment or payment (or the representative member of a GST group of which that party is a member) is entitled to an input tax credit for the expense; and
- 13.3.3 if the adjustment or payment under this contract is consideration for a taxable supply, an amount for GST must be added at the GST rate.
- 13.4 If this contract says this sale is the supply of a going concern –
- 13.4.1 the *parties* agree the supply of the *property* is a supply of a going concern;
- 13.4.2 the vendor must, between the contract date and completion, carry on the enterprise conducted on the land in a proper and business-like way;
- 13.4.3 if the purchaser is not registered by the date for completion, the *parties* must complete and the purchaser must pay on completion, in addition to the price, an amount being the price multiplied by the GST rate ("the retention sum"). The retention sum is to be held by the *depositholder* and dealt with as follows –
- if *within* 3 months of completion the purchaser serves a letter from the Australian Taxation Office stating the purchaser is registered with a date of effect of registration on or before completion, the *depositholder* is to pay the retention sum to the purchaser; but
 - if the purchaser does not serve that letter *within* 3 months of completion, the *depositholder* is to pay the retention sum to the vendor; and
- 13.4.4 if the vendor, despite clause 13.4.1, serves a letter from the Australian Taxation Office stating the vendor has to pay GST on the supply, the purchaser must pay to the vendor on demand the amount of GST assessed.
- 13.5 *Normally*, the vendor promises the margin scheme will not apply to the supply of the *property*.
- 13.6 If this contract says the margin scheme is to apply in making the taxable supply, the *parties* agree that the margin scheme is to apply to the sale of the *property*.
- 13.7 If this contract says the sale is not a taxable supply –
- 13.7.1 the purchaser promises that the *property* will not be used and represents that the purchaser does not intend the *property* (or any part of the *property*) to be used in a way that could make the sale a taxable supply to any extent; and
- 13.7.2 the purchaser must pay the vendor on completion in addition to the price an amount calculated by multiplying the price by the GST rate if this sale is a taxable supply to any extent because of –
- a breach of clause 13.7.1; or
 - something else known to the purchaser but not the vendor.
- 13.8 If this contract says this sale is a taxable supply in full and does not say the margin scheme applies to the *property*, the vendor must pay the purchaser on completion an amount of one-eleventh of the price if –

- 13.8.1 this sale is not a taxable supply in full; or
- 13.8.2 the margin scheme applies to the *property* (or any part of the *property*).
- 13.9 If this contract says this sale is a taxable supply to an extent –
- 13.9.1 clause 13.7.1 does not apply to any part of the *property* which is identified as being a taxable supply; and
- 13.9.2 the payments mentioned in clauses 13.7 and 13.8 are to be recalculated by multiplying the relevant payment by the proportion of the price which represents the value of that part of the *property* to which the clause applies (the proportion to be expressed as a number between 0 and 1). Any evidence of value must be obtained at the expense of the vendor.
- 13.10 *Normally*, on completion the vendor must give the recipient of the supply a tax invoice for any taxable supply by the vendor by or under this contract.
- 13.11 The vendor does not have to give the purchaser a tax invoice if the margin scheme applies to a taxable supply.
- 13.12 If the vendor is liable for GST on rents or profits due to issuing an invoice or receiving consideration before completion, any adjustment of those amounts must exclude an amount equal to the vendor's GST liability.
- 13.13 If the purchaser must make a *GSTRW payment* the purchaser must –
- 13.13.1 at least 5 days before the date for completion, *serve* evidence of submission of a *GSTRW payment* notification form to the Australian Taxation Office by the purchaser or, if a direction under clause 4.3 has been *served*, by the transferee named in the transfer *served* with that direction;
- 13.13.2 produce on completion a *settlement cheque* for the *GSTRW payment* payable to the Deputy Commissioner of Taxation;
- 13.13.3 forward the *settlement cheque* to the payee immediately after completion; and
- 13.13.4 *serve* evidence of receipt of payment of the *GSTRW payment* and a copy of the settlement date confirmation form submitted to the Australian Taxation Office.
- 14 Adjustments**
- 14.1 *Normally*, the vendor is entitled to the rents and profits and will be liable for all rates, water, sewerage and drainage service and usage charges, land tax, levies and all other periodic outgoings up to and including the *adjustment date* after which the purchaser will be entitled and liable.
- 14.2 The *parties* must make any necessary adjustment on completion.
- 14.3 If an amount that is adjustable under this contract has been reduced under *legislation*, the *parties* must on completion adjust the reduced amount.
- 14.4 The *parties* must not adjust surcharge land tax (as defined in the Land Tax Act 1956) but must adjust any other land tax for the year current at the *adjustment date*.
- 14.4.1 only if land tax has been paid or is payable for the year (whether by the vendor or by a predecessor in title) and this contract says that land tax is adjustable;
- 14.4.2 by adjusting the amount that would have been payable if at the start of the year –
- the person who owned the land owned no other land;
 - the land was not subject to a special trust or owned by a non-concessional company; and
 - if the land (or part of it) had no separate taxable value, by calculating its separate taxable value on a proportional area basis.
- 14.5 If any other amount that is adjustable under this contract relates partly to the land and partly to other land, the *parties* must adjust it on a proportional area basis.
- 14.6 *Normally*, the vendor can direct the purchaser to produce a *settlement cheque* on completion to pay an amount adjustable under this contract and if so –
- 14.6.1 the amount is to be treated as if it were paid; and
- 14.6.2 the *cheque* must be forwarded to the payee immediately after completion (by the purchaser if the *cheque* relates only to the *property* or by the vendor in any other case).
- 14.7 If on completion the last bill for a water, sewerage or drainage usage charge is for a period ending before the *adjustment date*, the vendor is liable for an amount calculated by dividing the bill by the number of days in the period then multiplying by the number of unbilled days up to and including the *adjustment date*.
- 14.8 The vendor is liable for any amount recoverable for work started on or before the contract date on the *property* or any adjoining footpath or road.
- 15 Date for completion**
- The *parties* must complete by the date for completion and, if they do not, a *party* can *serve* a notice to complete if that *party* is otherwise entitled to do so.
- 16 Completion**
- **Vendor**
- 16.1 On completion the vendor must give the purchaser any *document of title* that relates only to the *property*.
- 16.2 If on completion the vendor has possession or control of a *document of title* that relates also to other property, the vendor must produce it as and where necessary.
- 16.3 *Normally*, on completion the vendor must cause the legal title to the *property* (being an estate in fee simple) to pass to the purchaser free of any mortgage or other interest, subject to any necessary registration.
- 16.4 The legal title to the *property* does not pass before completion.

- 16.5 If the vendor gives the purchaser a document (other than the transfer) that needs to be lodged for registration, the vendor must pay the lodgment fee to the purchaser.
- 16.6 If a *party serves* a land tax certificate showing a charge on any of the land, by completion the vendor must do all things and pay all money required so that the charge is no longer effective against the land.
- **Purchaser**
- 16.7 On completion the purchaser must pay to the vendor, by cash (up to \$2,000) or *settlement cheque* –
- 16.7.1 the price less any:
- deposit paid;
 - *FRCGW remittance* payable;
 - *GSTRW payment*; and
 - amount payable by the vendor to the purchaser under this contract; and
- 16.7.2 any other amount payable by the purchaser under this contract.
- 16.8 If the vendor requires more than 5 *settlement cheques*, the vendor must pay \$10 for each extra *cheque*.
- 16.9 If any of the deposit is not covered by a bond or guarantee, on completion the purchaser must give the vendor an order signed by the purchaser authorising the *depositholder* to account to the vendor for the deposit.
- 16.10 On completion the deposit belongs to the vendor.
- **Place for completion**
- 16.11 *Normally*, the *parties* must complete at the completion address, which is –
- 16.11.1 if a special completion address is stated in this contract – that address; or
- 16.11.2 if none is stated, but a first mortgagee is disclosed in this contract and the mortgagee would usually discharge the mortgage at a particular place – that place; or
- 16.11.3 in any other case – the vendor's *solicitor's* address stated in this contract.
- 16.12 The vendor by reasonable notice can require completion at another place. If it is in NSW, but the vendor must pay the purchaser's additional expenses, including any agency or mortgagee fee.
- 16.13 If the purchaser requests completion at a place that is not the completion address, and the vendor agrees, the purchaser must pay the vendor's additional expenses, including any agency or mortgagee fee.
- 17 Possession**
- 17.1 *Normally*, the vendor must give the purchaser vacant possession of the *property* on completion.
- 17.2 The vendor does not have to give vacant possession if –
- 17.2.1 this contract says that the sale is subject to existing *tenancies*; and
- 17.2.2 the contract discloses the provisions of the *tenancy* (for example, by attaching a copy of the lease and any relevant memorandum or variation).
- 17.3 *Normally*, the purchaser can claim compensation (before or after completion) or *rescind* if any of the land is affected by a protected *tenancy* (a *tenancy* affected by Schedule 2, Part 7 of the Residential Tenancies Act 2010).
- 18 Possession before completion**
- 18.1 This clause applies only if the vendor gives the purchaser possession of the *property* before completion.
- 18.2 The purchaser must not before completion –
- 18.2.1 let or part with possession of any of the *property*;
- 18.2.2 make any change or structural alteration or addition to the *property*; or
- 18.2.3 contravene any agreement between the *parties* or any direction, document, *legislation*, notice or order affecting the *property*.
- 18.3 The purchaser must until completion –
- 18.3.1 keep the *property* in good condition and repair having regard to its condition at the giving of possession; and
- 18.3.2 allow the vendor or the vendor's authorised representative to enter and inspect it at all reasonable times.
- 18.4 The risk as to damage to the *property* passes to the purchaser immediately after the purchaser enters into possession.
- 18.5 If the purchaser does not comply with this clause, then without affecting any other right of the vendor –
- 18.5.1 the vendor can before completion, without notice, remedy the non-compliance; and
- 18.5.2 if the vendor pays the expense of doing this, the purchaser must pay it to the vendor with interest at the rate prescribed under s101 Civil Procedure Act 2005.
- 18.6 If this contract is *rescinded* or *terminated* the purchaser must immediately vacate the *property*.
- 18.7 If the *parties* or their *solicitors* on their behalf do not agree in writing to a fee or rent, none is payable.
- 19 Rescission of contract**
- 19.1 If this contract expressly gives a *party* a right to *rescind*, the *party* can exercise the right –
- 19.1.1 only by *serving* a notice before completion; and
- 19.1.2 in spite of any making of a claim or *requisition*, any attempt to satisfy a claim or *requisition*, any arbitration, litigation, mediation or negotiation or any giving or taking of possession.
- 19.2 *Normally*, if a *party* exercises a right to *rescind* expressly given by this contract or any *legislation* –
- 19.2.1 the deposit and any other money paid by the purchaser under this contract must be refunded;
- 19.2.2 a *party* can claim for a reasonable adjustment if the purchaser has been in possession;
- 19.2.3 a *party* can claim for damages, costs or expenses arising out of a breach of this contract; and
- 19.2.4 a *party* will not otherwise be liable to pay the other *party* any damages, costs or expenses.

20 Miscellaneous

- 20.1 The *parties* acknowledge that anything stated in this contract to be attached was attached to this contract by the vendor before the purchaser signed it and is part of this contract.
- 20.2 Anything attached to this contract is part of this contract.
- 20.3 An area, bearing or dimension in this contract is only approximate.
- 20.4 If a *party* consists of 2 or more persons, this contract benefits and binds them separately and together.
- 20.5 A *party's solicitor* can receive any amount payable to the *party* under this contract or direct in writing that it is to be paid to another person.
- 20.6 A document under or relating to this contract is –
- 20.6.1 signed by a *party* if it is signed by the *party* or the *party's solicitor* (apart from a direction under clause 4.3);
 - 20.6.2 served if it is served by the *party* or the *party's solicitor*;
 - 20.6.3 served if it is served on the *party's solicitor*, even if the *party* has died or any of them has died;
 - 20.6.4 served if it is served in any manner provided in s170 of the Conveyancing Act 1919;
 - 20.6.5 served if it is sent by email or fax to the *party's solicitor*, unless in either case it is not received;
 - 20.6.6 served on a person if it (or a copy of it) comes into the possession of the person; and
 - 20.6.7 served at the earliest time it is served, if it is served more than once.
- 20.7 An obligation to pay an expense of another *party* of doing something is an obligation to pay –
- 20.7.1 if the *party* does the thing personally - the reasonable cost of getting someone else to do it; or
 - 20.7.2 if the *party* pays someone else to do the thing - the amount paid, to the extent it is reasonable.
- 20.8 Rights under clauses 11, 13, 14, 17, 24, 30 and 31 continue after completion, whether or not other rights continue.
- 20.9 The vendor does not promise, represent or state that the purchaser has any cooling off rights.
- 20.10 The vendor does not promise, represent or state that any attached survey report is accurate or current.
- 20.11 A reference to any *legislation* (including any percentage or rate specified in *legislation*) is also a reference to any corresponding later *legislation*.
- 20.12 Each *party* must do whatever is necessary after completion to carry out the *party's* obligations under this contract.
- 20.13 Neither taking possession nor *serving* a transfer of itself implies acceptance of the *property* or the title.
- 20.14 The details and information provided in this contract (for example on pages 1 - 3) are, to the extent of each *party's* knowledge, true, and are part of this contract.
- 20.15 Where this contract provides for choices, a choice in BLOCK CAPITALS applies unless a different choice is marked.

21 Time limits in these provisions

- 21.1 If the time for something to be done or to happen is not stated in these provisions, it is a reasonable time.
- 21.2 If there are conflicting times for something to be done or to happen, the latest of those times applies.
- 21.3 The time for one thing to be done or to happen does not extend the time for another thing to be done or to happen.
- 21.4 If the time for something to be done or to happen is the 29th, 30th or 31st day of a month, and the day does not exist, the time is instead the last day of the month.
- 21.5 If the time for something to be done or to happen is a day that is not a *business day*, the time is extended to the next *business day*, except in the case of clauses 2 and 3.2.
- 21.6 *Normally*, the time by which something must be done is fixed but not essential.

22 Foreign Acquisitions and Takeovers Act 1975

- 22.1 The purchaser promises that the Commonwealth Treasurer cannot prohibit and has not prohibited the transfer under the Foreign Acquisitions and Takeovers Act 1975.
- 22.2 This promise is essential and a breach of it entitles the vendor to *terminate*.

23 Strata or community title**• Definitions and modifications**

- 23.1 This clause applies only if the land (or part of it) is a lot in a strata, neighbourhood, precinct or community scheme (or on completion is to be a lot in a scheme of that kind).
- 23.2 In this contract
- 23.2.1 'change' in relation to a scheme, means –
 - a registered or registrable change from by-laws set out in this contract;
 - a change from a development or management contract or statement set out in this contract; or
 - a change in the boundaries of common property;
 - 23.2.2 'common property' includes association property for the scheme or any higher scheme;
 - 23.2.3 'contribution' includes an amount payable under a by-law;
 - 23.2.4 'information certificate' includes a certificate under s184 Strata Schemes Management Act 2015 and s26 Community Land Management Act 1989;
 - 23.2.5 'information notice' includes a strata information notice under s22 Strata Schemes Management Act 2015 and a notice under s47 Community Land Management Act 1989;

- 23.2.6 'normal expenses', in relation to an owners corporation for a scheme, means normal operating expenses usually payable from the administrative fund of an owners corporation for a scheme of the same kind;
- 23.2.7 'owners corporation' means the owners corporation or the association for the scheme or any higher scheme;
- 23.2.8 'the *property*' includes any interest in common property for the scheme associated with the lot; and
- 23.2.9 'special expenses', in relation to an owners corporation, means its actual, contingent or expected expenses, except to the extent they are –
- normal expenses;
 - due to fair wear and tear;
 - disclosed in this contract; or
 - covered by moneys held in the capital works fund.
- 23.3 Clauses 11, 14.8 and 18.4 do not apply to an obligation of the owners corporation, or to property insurable by it.
- 23.4 Clauses 14.4.2 and 14.5 apply but on a unit entitlement basis instead of an area basis.
- **Adjustments and liability for expenses**
- 23.5 The *parties* must adjust under clause 14.1 –
- 23.5.1 a regular periodic contribution;
- 23.5.2 a contribution which is not a regular periodic contribution but is disclosed in this contract; and
- 23.5.3 on a unit entitlement basis, any amount paid by the vendor for a normal expense of the owners corporation to the extent the owners corporation has not paid the amount to the vendor.
- 23.6 If a contribution is not a regular periodic contribution and is not disclosed in this contract –
- 23.6.1 the vendor is liable for it if it was determined on or before the contract date, even if it is payable by instalments; and
- 23.6.2 the purchaser is liable for all contributions determined after the contract date.
- 23.7 The vendor must pay or allow to the purchaser on completion the amount of any unpaid contributions for which the vendor is liable under clause 23.6.1.
- 23.8 *Normally*, the purchaser cannot make a claim or *requisition* or *rescind* or *terminate* in respect of –
- 23.8.1 an existing or future actual, contingent or expected expense of the owners corporation;
- 23.8.2 a proportional unit entitlement of the lot or a relevant lot or former lot, apart from a claim under clause 6; or
- 23.8.3 a past or future change in the scheme or a higher scheme.
- 23.9 However, the purchaser can *rescind* if –
- 23.9.1 the special expenses of the owners corporation at the later of the contract date and the creation of the owners corporation when calculated on a unit entitlement basis (and, if more than one lot or a higher scheme is involved, added together), less any contribution paid by the vendor, are more than 1% of the price;
- 23.9.2 in the case of the lot or a relevant lot or former lot in a higher scheme, a proportional unit entitlement for the lot is disclosed in this contract but the lot has a different proportional unit entitlement at the contract date or at any time before completion;
- 23.9.3 a change before the contract date or before completion in the scheme or a higher scheme materially prejudices the purchaser and is not disclosed in this contract; or
- 23.9.4 a resolution is passed by the owners corporation before the contract date or before completion to give to the owners in the scheme for their consideration a strata renewal plan that has not lapsed at the contract date and there is not attached to this contract a strata renewal proposal or the strata renewal plan.
- **Notices, certificates and inspections**
- 23.10 The purchaser must give the vendor 2 copies of an information notice addressed to the owners corporation and signed by the purchaser.
- 23.11 The vendor must complete and sign 1 copy of the notice and give it to the purchaser on completion.
- 23.12 Each *party* can sign and give the notice as agent for the other.
- 23.13 The vendor must *serve* an information certificate issued after the contract date in relation to the lot, the scheme or any higher scheme at least 7 days before the date for completion.
- 23.14 The purchaser does not have to complete earlier than 7 days after *service* of the certificate and clause 21.3 does not apply to this provision. On completion the purchaser must pay the vendor the prescribed fee for the certificate.
- 23.15 The vendor authorises the purchaser to apply for the purchaser's own certificate.
- 23.16 The vendor authorises the purchaser to apply for and make an inspection of any record or other document in the custody or control of the owners corporation or relating to the scheme or any higher scheme.
- **Meetings of the owners corporation**
- 23.17 If a general meeting of the owners corporation is convened before completion –
- 23.17.1 if the vendor receives notice of it, the vendor must immediately notify the purchaser of it; and
- 23.17.2 after the expiry of any cooling off period, the purchaser can require the vendor to appoint the purchaser (or the purchaser's nominee) to exercise any voting rights of the vendor in respect of the lot at the meeting.

24 Tenancies

- 24.1 If a tenant has not made a payment for a period preceding or current at the *adjustment date* –
- 24.1.1 for the purposes of clause 14.2, the amount is to be treated as if it were paid; and
- 24.1.2 the purchaser assigns the debt to the vendor on completion and will if required give a further assignment at the vendor's expense.
- 24.2 If a tenant has paid in advance of the *adjustment date* any periodic payment in addition to rent, it must be adjusted as if it were rent for the period to which it relates.
- 24.3 If the *property* is to be subject to a tenancy on completion or is subject to a tenancy on completion –
- 24.3.1 the vendor authorises the purchaser to have any accounting records relating to the tenancy inspected and audited and to have any other document relating to the tenancy inspected;
- 24.3.2 the vendor must *serve* any information about the tenancy reasonably requested by the purchaser before or after completion; and
- 24.3.3 *normally*, the purchaser can claim compensation (before or after completion) if –
- a disclosure statement required by the Retail Leases Act 1994 was not given when required;
 - such a statement contained information that was materially false or misleading;
 - a provision of the lease is not enforceable because of a non-disclosure in such a statement; or
 - the lease was entered into in contravention of the Retail Leases Act 1994.
- 24.4 If the *property* is subject to a tenancy on completion –
- 24.4.1 the vendor must allow or transfer –
- any remaining bond money or any other security against the tenant's default (to the extent the security is transferable);
 - any money in a fund established under the lease for a purpose and compensation for any money in the fund or interest earned by the fund that has been applied for any other purpose; and
 - any money paid by the tenant for a purpose that has not been applied for that purpose and compensation for any of the money that has been applied for any other purpose;
- 24.4.2 if the security is not transferable, each *party* must do everything reasonable to cause a replacement security to issue for the benefit of the purchaser and the vendor must hold the original security on trust for the benefit of the purchaser until the replacement security issues;
- 24.4.3 the vendor must give to the purchaser –
- a proper notice of the transfer (an attornment notice) addressed to the tenant;
 - any certificate given under the Retail Leases Act 1994 in relation to the tenancy;
 - a copy of any disclosure statement given under the Retail Leases Act 1994;
 - a copy of any document served on the tenant under the lease and written details of its service, if the document concerns the rights of the landlord or the tenant after completion; and
 - any document served by the tenant under the lease and written details of its service, if the document concerns the rights of the landlord or the tenant after completion;
- 24.4.4 the vendor must comply with any obligation to the tenant under the lease, to the extent it is to be complied with by completion; and
- 24.4.5 the purchaser must comply with any obligation to the tenant under the lease, to the extent that the obligation is disclosed in this contract and is to be complied with after completion.

25 Qualified title, limited title and old system title

- 25.1 This clause applies only if the land (or part of it) –
- 25.1.1 is under qualified, limited or old system title; or
- 25.1.2 on completion is to be under one of those titles.
- 25.2 The vendor must *serve* a proper abstract of title *within* 7 days after the contract date.
- 25.3 If an abstract of title or part of an abstract of title is attached to this contract or has been lent by the vendor to the purchaser before the contract date, the abstract or part is *served* on the contract date.
- 25.4 An abstract of title can be or include a list of documents, events and facts arranged (apart from a will or codicil) in date order, if the list in respect of each document –
- 25.4.1 shows its date, general nature, names of parties and any registration number; and
- 25.4.2 has attached a legible photocopy of it or of an official or registration copy of it.
- 25.5 An abstract of title –
- 25.5.1 must start with a good root of title (if the good root of title must be at least 30 years old, this means 30 years old at the contract date);
- 25.5.2 in the case of a leasehold interest, must include an abstract of the lease and any higher lease;
- 25.5.3 *normally*, need not include a Crown grant; and
- 25.5.4 need not include anything evidenced by the Register kept under the Real Property Act 1900.
- 25.6 In the case of land under old system title –
- 25.6.1 in this contract 'transfer' means conveyance;
- 25.6.2 the purchaser does not have to *serve* the form of transfer until after the vendor has *served* a proper abstract of title; and
- 25.6.3 each vendor must give proper covenants for title as regards that vendor's interest.
- 25.7 In the case of land under limited title but not under qualified title –

- 25.7.1 normally, the abstract of title need not include any document which does not show the location, area or dimensions of the land (for example, by including a metes and bounds description or a plan of the land);
- 25.7.2 clause 25.7.1 does not apply to a document which is the good root of title; and
- 25.7.3 the vendor does not have to provide an abstract if this contract contains a delimitation plan (whether in registrable form or not).
- 25.8 The vendor must give a proper covenant to produce where relevant.
- 25.9 The vendor does not have to produce or covenant to produce a document that is not in the possession of the vendor or a mortgagee.
- 25.10 If the vendor is unable to produce an original document in the chain of title, the purchaser will accept a photocopy from the Registrar-General of the registration copy of that document.
- 26 Crown purchase money**
- 26.1 This clause applies only if purchase money is payable to the Crown, whether or not due for payment.
- 26.2 The vendor is liable for the money, except to the extent this contract says the purchaser is liable for it.
- 26.3 To the extent the vendor is liable for it, the vendor is liable for any interest until completion.
- 26.4 To the extent the purchaser is liable for it, the *parties* must adjust any interest under clause 14.1.
- 27 Consent to transfer**
- 27.1 This clause applies only if the land (or part of it) cannot be transferred without consent under *legislation* or a *planning agreement*.
- 27.2 The purchaser must properly complete and then serve the purchaser's part of an application for consent to transfer of the land (or part of it) *within* 7 days after the contract date.
- 27.3 The vendor must apply for consent *within* 7 days after *service* of the purchaser's part.
- 27.4 If consent is refused, either *party* can *rescind*.
- 27.5 If consent is given subject to one or more conditions that will substantially disadvantage a *party*, then that *party* can *rescind within* 7 days after receipt by or *service* upon the *party* of written notice of the conditions.
- 27.6 If consent is not given or refused –
- 27.6.1 *within* 42 days after the purchaser serves the purchaser's part of the application, the purchaser can *rescind*; or
- 27.6.2 *within* 30 days after the application is made, either *party* can *rescind*.
- 27.7 Each period in clause 27.6 becomes 90 days if the land (or part of it) is –
- 27.7.1 under a *planning agreement*; or
- 27.7.2 in the Western Division.
- 27.8 If the land (or part of it) is described as a lot in an unregistered plan, each time in clause 27.6 becomes the later of the time and 35 days after creation of a separate folio for the lot.
- 27.9 The date for completion becomes the later of the date for completion and 14 days after *service* of the notice granting consent to transfer.
- 28 Unregistered plan**
- 28.1 This clause applies only if some of the land is described as a lot in an unregistered plan.
- 28.2 The vendor must do everything reasonable to have the plan registered *within* 6 months after the contract date, with or without any minor alteration to the plan or any document to be lodged with the plan validly required or made under *legislation*.
- 28.3 If the plan is not registered *within* that time and in that manner –
- 28.3.1 the purchaser can *rescind*; and
- 28.3.2 the vendor can *rescind* but only if the vendor has complied with clause 28.2 and with any *legislation* governing the rescission.
- 28.4 Either *party* can serve notice of the registration of the plan and every relevant lot and plan number.
- 28.5 The date for completion becomes the later of the date for completion and 21 days after *service* of the notice.
- 28.6 Clauses 28.2 and 28.3 apply to another plan that is to be registered before the plan is registered.
- 29 Conditional contract**
- 29.1 This clause applies only if a provision says this contract or completion is conditional on an event.
- 29.2 If the time for the event to happen is not stated, the time is 42 days after the contract date.
- 29.3 If this contract says the provision is for the benefit of a *party*, then it benefits only that *party*.
- 29.4 If anything is necessary to make the event happen, each *party* must do whatever is reasonably necessary to cause the event to happen.
- 29.5 A *party* can *rescind* under this clause only if the *party* has substantially complied with clause 29.4.
- 29.6 If the event involves an approval and the approval is given subject to a condition that will substantially disadvantage a *party* who has the benefit of the provision, the *party* can *rescind within* 7 days after either *party* serves notice of the condition.
- 29.7 If the *parties* can lawfully complete without the event happening –
- 29.7.1 If the event does not happen *within* the time for it to happen, a *party* who has the benefit of the provision can *rescind within* 7 days after the end of that time;
- 29.7.2 if the event involves an approval and an application for the approval is refused, a *party* who has the benefit of the provision can *rescind within* 7 days after either *party* serves notice of the refusal; and

- 29.7.3 the date for completion becomes the later of the date for completion and 21 days after the earliest of –
- either *party serving* notice of the event happening;
 - every *party* who has the benefit of the provision *serving* notice waiving the provision; or
 - the end of the time for the event to happen.
- 29.8 If the *parties* cannot lawfully complete without the event happening –
- 29.8.1 if the event does not happen *within* the time for it to happen, either *party* can *rescind*;
- 29.8.2 if the event involves an approval and an application for the approval is refused, either *party* can *rescind*;
- 29.8.3 the date for completion becomes the later of the date for completion and 21 days after either *party* serves notice of the event happening.
- 29.9 A *party* cannot *rescind* under clauses 29.7 or 29.8 after the event happens.
- 30 Electronic transaction**
- 30.1 This *Conveyancing Transaction* is to be conducted as an *electronic transaction* if –
- 30.1.1 this contract says that it is an *electronic transaction*;
- 30.1.2 the *parties* otherwise agree that it is to be conducted as an *electronic transaction*; or
- 30.1.3 the *conveyancing rules* require it to be conducted as an *electronic transaction*.
- 30.2 However, this *Conveyancing Transaction* is not to be conducted as an *electronic transaction* –
- 30.2.1 if the land is not *electronically tradeable* or the transfer is not eligible to be lodged electronically; or
- 30.2.2 if, at any time after the *effective date*, but at least 14 days before the date for completion, a *party* serves a notice stating a valid reason why it cannot be conducted as an *electronic transaction*.
- 30.3 If, because of clause 30.2.2, this *Conveyancing Transaction* is not to be conducted as an *electronic transaction* –
- 30.3.1 each *party* must –
- bear equally any disbursements or fees; and
 - otherwise bear that *party's* own costs;
- incurred because this *Conveyancing Transaction* was to be conducted as an *electronic transaction*; and
- 30.3.2 if a *party* has paid all of a disbursement or fee which, by reason of this clause, is to be borne equally by the *parties*, that amount must be adjusted under clause 14.2.
- 30.4 If this *Conveyancing Transaction* is to be conducted as an *electronic transaction* –
- 30.4.1 to the extent that any other provision of this contract is inconsistent with this clause, the provisions of this clause prevail;
- 30.4.2 *normally*, words and phrases used in this clause 30 (italicised and in Title Case, such as *Electronic Workspace* and *Lodgment Case*) have the same meaning which they have in the *participation rules*;
- 30.4.3 the *parties* must conduct the *electronic transaction* –
- in accordance with the *participation rules* and the *ECNL*; and
 - using the nominated *ELN*, unless the *parties* otherwise agree;
- 30.4.4 a *party* must pay the fees and charges payable by that *party* to the *ELNO* and the *Land Registry* as a result of this transaction being an *electronic transaction*;
- 30.4.5 any communication from one *party* to another *party* in the *Electronic Workspace* made –
- after the *effective date*; and
 - before the receipt of a notice given under clause 30.2.2;
- is taken to have been received by that *party* at the time determined by s13A of the *Electronic Transactions Act 2000*; and
- 30.4.6 a document which is an *electronic document* is served as soon as it is first *Digitally Signed* in the *Electronic Workspace* on behalf of the *party* required to serve it.
- 30.5 *Normally*, the vendor must *within* 7 days of the *effective date* –
- 30.5.1 create an *Electronic Workspace*;
- 30.5.2 *populate* the *Electronic Workspace* with *title data*, the date for completion and, if applicable, *mortgagee details*; and
- 30.5.3 invite the purchaser and any *discharging mortgagee* to the *Electronic Workspace*.
- 30.6 If the vendor has not created an *Electronic Workspace* in accordance with clause 30.5, the purchaser may create an *Electronic Workspace*. If the purchaser creates the *Electronic Workspace* the purchaser must –
- 30.6.1 *populate* the *Electronic Workspace* with *title data*;
- 30.6.2 create and *populate* an *electronic transfer*;
- 30.6.3 *populate* the *Electronic Workspace* with the date for completion and a nominated *completion time*; and
- 30.6.4 invite the vendor and any *incoming mortgagee* to join the *Electronic Workspace*.
- 30.7 *Normally*, *within* 7 days of receiving an invitation from the vendor to join the *Electronic Workspace*, the purchaser must –
- 30.7.1 join the *Electronic Workspace*;
- 30.7.2 create and *populate* an *electronic transfer*;
- 30.7.3 invite any *incoming mortgagee* to join the *Electronic Workspace*; and
- 30.7.4 *populate* the *Electronic Workspace* with a nominated *completion time*.

- 30.8 If the purchaser has created the *Electronic Workspace* the vendor must *within 7 days* of being invited to the *Electronic Workspace* –
- 30.8.1 join the *Electronic Workspace*;
 - 30.8.2 populate the *Electronic Workspace* with mortgagee details, if applicable; and
 - 30.8.3 invite any *discharging mortgagee* to join the *Electronic Workspace*.
- 30.9 To complete the financial settlement schedule in the *Electronic Workspace* –
- 30.9.1 the purchaser must provide the vendor with *adjustment figures* at least 2 *business days* before the date for completion;
 - 30.9.2 the vendor must confirm the *adjustment figures* at least 1 *business day* before the date for completion; and
 - 30.9.3 if the purchaser must make a *GSTRW payment* or an *FRCGW remittance*, the purchaser must populate the *Electronic Workspace* with the payment details for the *GSTRW payment* or *FRCGW remittance* payable to the Deputy Commissioner of Taxation at least 2 *business days* before the date for completion.
- 30.10 Before completion, the *parties* must ensure that –
- 30.10.1 all *electronic documents* which a *party* must *Digitally Sign* to complete the *electronic transaction* are populated and *Digitally Signed*;
 - 30.10.2 all certifications required by the *ECNL* are properly given; and
 - 30.10.3 they do everything else in the *Electronic Workspace* which that *party* must do to enable the *electronic transaction* to proceed to completion.
- 30.11 If completion takes place in the *Electronic Workspace* –
- 30.11.1 payment electronically on completion of the price in accordance with clause 16.7 is taken to be payment by a single *settlement cheque*;
 - 30.11.2 the completion address in clause 16.11 is the *Electronic Workspace*; and
 - 30.11.3 clauses 13.13.2 to 13.13.4, 16.8, 16.12, 16.13 and 31.2.2 to 31.2.4 do not apply.
- 30.12 If the computer systems of any of the *Land Registry*, the *ELNO* or the Reserve Bank of Australia are inoperative for any reason at the *completion time* agreed by the *parties*, a failure to complete this contract for that reason is not a default under this contract on the part of either *party*.
- 30.13 If the computer systems of the *Land Registry* are inoperative for any reason at the *completion time* agreed by the *parties*, and the *parties* choose that financial settlement is to occur despite this, then on financial settlement occurring –
- 30.13.1 all *electronic documents Digitally Signed* by the vendor, the *certificate of title* and any discharge of mortgage, withdrawal of caveat or other *electronic document* forming part of the *Lodgment Case* for the *electronic transaction* shall be taken to have been unconditionally and irrevocably delivered to the purchaser or the purchaser's mortgagee at the time of financial settlement together with the right to deal with the land comprised in the *certificate of title*; and
 - 30.13.2 the vendor shall be taken to have no legal or equitable interest in the *property*.
- 30.14 A *party* who holds a *certificate of title* must act in accordance with any *Prescribed Requirement* in relation to the *certificate of title* but if there is no *Prescribed Requirement*, the vendor must serve the *certificate of title* after completion.
- 30.15 If the *parties* do not agree about the delivery before completion of one or more documents or things that cannot be delivered through the *Electronic Workspace*, the *party* required to deliver the documents or things –
- 30.15.1 holds them on completion in escrow for the benefit of; and
 - 30.15.2 must immediately after completion deliver the documents or things to, or as directed by; the *party* entitled to them.
- 30.16 In this clause 30, these terms (in any form) mean –
- adjustment figures* details of the adjustments to be made to the price under clause 14;
 - certificate of title* the paper duplicate of the folio of the register for the land which exists immediately prior to completion and, if more than one, refers to each such paper duplicate;
 - completion time* the time of day on the date for completion when the *electronic transaction* is to be settled;
 - conveyancing rules* the rules made under s12E of the Real Property Act 1900;
 - discharging mortgagee* any discharging mortgagee, chargee, covenant chargee or caveator whose provision of a *Digitally Signed* discharge of mortgage, discharge of charge or withdrawal of caveat is required in order for unencumbered title to the *property* to be transferred to the purchaser;
 - ECNL* the Electronic Conveyancing National Law (NSW);
 - effective date* the date on which the *Conveyancing Transaction* is agreed to be an *electronic transaction* under clause 30.1.2 or, if clauses 30.1.1 or 30.1.3 apply, the contract date;
 - electronic document* a dealing as defined in the Real Property Act 1900 which may be created and *Digitally Signed* in an *Electronic Workspace*;
 - electronic transfer* a transfer of land under the Real Property Act 1900 for the *property* to be prepared and *Digitally Signed* in the *Electronic Workspace* established for the purposes of the *parties'* *Conveyancing Transaction*;

<i>electronic transaction</i>	a <i>Conveyancing Transaction</i> to be conducted for the <i>parties</i> by their legal representatives as <i>Subscribers</i> using an <i>ELN</i> and in accordance with the <i>ECNL</i> and the <i>participation rules</i> ;
<i>electronically tradeable</i>	a land title that is Electronically Tradeable as that term is defined in the <i>conveyancing rules</i> ;
<i>incoming mortgagee</i>	any mortgagee who is to provide finance to the purchaser on the security of the <i>property</i> and to enable the purchaser to pay the whole or part of the price;
<i>mortgagee details</i>	the details which a <i>party</i> to the <i>electronic transaction</i> must provide about any <i>discharging mortgagee</i> of the <i>property</i> as at completion;
<i>participation rules</i>	the participation rules as determined by the <i>ECNL</i> ;
<i>populate</i>	to complete data fields in the <i>Electronic Workspace</i> ; and
<i>title data</i>	the details of the title to the <i>property</i> made available to the <i>Electronic Workspace</i> by the <i>Land Registry</i> .

31 Foreign Resident Capital Gains Withholding

- 31.1 This clause applies only if –
- 31.1.1 the sale is not an excluded transaction within the meaning of s14-215 of Schedule 1 to the *TA Act*; and
- 31.1.2 a *clearance certificate* in respect of every vendor is not attached to this contract.
- 31.2 The purchaser must –
- 31.2.1 at least 5 days before the date for completion, serve evidence of submission of a purchaser payment notification to the Australian Taxation Office by the purchaser or, if a direction under clause 4.3 has been served, by the transferee named in the transfer served with that direction;
- 31.2.2 produce on completion a *settlement cheque* for the *FRCGW remittance* payable to the Deputy Commissioner of Taxation;
- 31.2.3 forward the *settlement cheque* to the payee immediately after completion; and
- 31.2.4 serve evidence of receipt of payment of the *FRCGW remittance*.
- 31.3 The vendor cannot refuse to complete if the purchaser complies with clauses 31.2.1 and 31.2.2.
- 31.4 If the vendor serves any *clearance certificate* or *variation*, the purchaser does not have to complete earlier than 7 days after that *service* and clause 21.3 does not apply to this provision.
- 31.5 If the vendor serves in respect of every vendor either a *clearance certificate* or a *variation* to 0.00 percent, clauses 31.2 and 31.3 do not apply.

32 Residential off the plan contract

- 32.1 This clause applies if this contract is an off the plan contract within the meaning of Division 10 of Part 4 of the *Conveyancing Act 1919* (the Division).
- 32.2 No provision of this contract has the effect of excluding, modifying or restricting the operation of the Division.
- 32.3 If the purchaser makes a claim for compensation under the terms prescribed by clause 6A of the *Conveyancing (Sale of Land) Regulation 2017* –
- 32.3.1 the purchaser cannot make a claim under this contract about the same subject matter, including a claim under clauses 6 or 7; and
- 32.3.2 the claim for compensation is not a claim under this contract.
- 32.4 This clause does not apply to a contract made before the commencement of the amendments to the Division under the *Conveyancing Legislation Amendment Act 2018*.

SPECIAL CONDITIONS

AMENDMENTS TO STANDARD FORM

1. The standard form of Contract shall be amended as follows:-
 - (a) Clause 7.1.1 shall be deleted;
 - (b) Clause 8.1.1 add after "requisition" the words "or claim";
 - (c) Clause 16.6 replace "if" with "if at least 14 days before the date of completion"; and
 - (d) Add Clause 18.8 – the Purchasers cannot make an objection, requisition or claim for compensation or delay completion after taking possession of the property.

PROPERTY CONDITION

2. The property, improvements and inclusions are sold in their present state and condition including any defects latent or patent and the Purchasers acknowledge that they are purchasing the property, improvements and inclusions relying on their own inspections and enquiries and it is expressly agreed that the Purchasers shall make no objection, requisition or claim for compensation in relation thereto. The Vendor shall not be required to make any renovations or reparation to the property, the improvements or the inclusions.

ENTIRE AGREEMENT

3. This Contract for Sale and Purchase shall form the entire agreement between the Purchasers and the Vendor and each party enters this Contract without relying on any warranties or promises made by or on behalf of the other.

SERVICES

4. The Purchasers acknowledge that they have satisfied themselves and shall make no objection, requisition or claim for compensation with respect to the location, connection, availability or non-availability of any service to the property ("service" includes air, broadband, cable, communication, drainage, electricity, garbage, gas, oil, radio, sewerage, telephone, television or water service).

DELAY INTEREST

5. In the event that completion does not take place on or before the date for completion herein and the delay is not the fault of the Vendor then the Purchasers shall pay to the Vendor on completion, in addition to the balance purchase money,

interest on the balance of purchase moneys calculated at the rate of eight per centum (8%) per annum computed from the day after the date for completion until the actual date of completion (both days included) and such interest is acknowledged to be a genuine pre-estimate of the losses to the Vendor as a result of the delay with settlement. Payment of such interest on the actual day of completion shall be an essential term of this Contract.

NOTICE TO COMPLETE

- 6.1 If either party is unable or unwilling to complete by the date for completion, the other party shall be entitled at any time after the date for completion to serve a Notice to Complete making the time for completion essential. Such notice shall give not less than fourteen (14) days' notice after the day immediately following the day on which the notice is served. The notice may nominate a specified hour on the last day as the time for completion. It is agreed by the parties hereto that a Notice to Complete of such duration is reasonable and sufficient to render the time for completion essential. The party serving such notice may at any time withdraw the notice and issue further notices to complete.
- 6.2 If completion does not take place by the completion date and the Vendor is not at fault and the Vendor issues a Notice to Complete in accordance with Clause (6.1) above, the Purchaser must pay to the Vendor on completion the sum of \$330.00 (GST Inclusive) to cover the legal costs and other expenses incurred as a consequence of the issuing of the Notice. The parties agree this is a genuine pre-estimate of the additional costs and other expenses incurred by the Vendor as a consequence of issuing such Notice.

DEATH, INSOLVENCY

7. This Contract may be rescinded by either party if the other party dies, provided the party electing to rescind must do so by serving written notice on the other party no more than 14 days after receiving notice of the death of the deceased party.

This Contract may be terminated by either party if the other party, being an individual, enters in to any arrangement with creditors pursuant to Part X Bankruptcy Act 1966 or enters bankruptcy or, being a corporation, resolves to go into liquidation, has a petition for its winding up presented, enters into any scheme of arrangement with its creditors under the Corporations Act or any similar legislation or has a liquidator, provisional liquidator, receiver, receiver and manager or official manager appointed to it then that party shall be deemed to be in default.

REQUISITIONS

8. The form of Requisitions attached to this Contract shall be deemed to be served on the Vendor's solicitors on the date hereof.

REDUCED DEPOSIT

9. The parties agree that the deposit payable by the Purchasers shall be 10% of the purchase price. In the event the Vendor agrees to accept a payment of less than 10% on the date hereof then such agreement is conditional upon the balance of the 10% deposit being paid on or before completion of the Contract.

REAL ESTATE AGENTS

10. The Purchasers warrant to the Vendor that they have not been introduced to the property through or by any agent other than the estate agent referred to on the front page of this Contract (if any). The Purchasers indemnify the Vendor against any claims for commission, charges, costs or expenses in relation to the sale of the property caused by a breach of this warranty. The Vendor's rights under this clause continue after completion.

STRATA TITLE (RESIDENTIAL) PROPERTY REQUISITIONS ON TITLE

Vendor: **Mitchell Paul Ratcliffe**
Purchaser:
Property: **7/14-18 Mansfield Avenue, Caringbah NSW 2229**
Dated:

Possession and tenancies

1. Vacant possession of the property must be given on completion unless the Contract provides otherwise.
2. Is anyone in adverse possession of the property or any part of it?
3.
 - (a) What are the nature and provisions of any tenancy or occupancy?
 - (b) If they are in writing, all relevant documentation should be produced, found in order and handed over on completion with notices of attornment.
 - (c) Please specify any existing breaches.
 - (d) All rent should be paid up to or beyond the date of completion.
 - (e) Please provide details of any bond together with the Rental Bond Board's reference number.
 - (f) If any bond money is held by the Rental Bond Board, the appropriate transfer documentation duly signed should be handed over on completion.
4. Is the property affected by a protected tenancy? (A tenancy affected by Parts 2, 3, 4 or 5 of the *Landlord and Tenant (Amendment) Act 1948*.)
5. If the tenancy is subject to the *Residential Tenancies Act 2010 (NSW)* :
 - (a) has either the vendor or any predecessor or the tenant applied to the Consumer, Trader and Tenancy Tribunal for an order?
 - (b) have any orders been made by the Consumer, Trader and Tenancy Tribunal? If so, please provide details.

Title

6. Subject to the Contract, on completion the vendor should be registered as proprietor in fee simple of the property and recorded as the owner of the property on the strata roll, free of all other interests.
7. On or before completion, any mortgage or caveat or writ must be discharged, withdrawn or cancelled (as the case may be) or, in the case of a mortgage or caveat, an executed discharge or withdrawal handed over on completion together with a notice under Section 118 of the *Strata Schemes Management Act 1996 (the Act)*.
8. Are there any proceedings pending or concluded that could result in the recording of any writ on the title to the property or in the General Register of Deeds? If so, full details should be provided at least 14 days prior to completion.
9. When and where may the title documents be inspected?
10. Are the inclusions or fixtures subject to any charge or hiring agreement? If so, details must be given and any indebtedness discharged prior to completion or title transferred unencumbered to the vendor prior to completion.

Adjustments

11. All outgoings referred to in clause 14.1 of the Contract must be paid up to and including the date of completion.
12. Is the vendor liable to pay land tax or is the property otherwise charged or liable to be charged with land tax? If so:
 - (a) to what year has a return been made?

- (b) what is the taxable value of the property for land tax purposes for the current year?

Survey and building

- 13. Subject to the Contract, survey should be satisfactory and show that the whole of the property and the common property is available, that there are no encroachments by or upon the property or the common property and that all improvements comply with local government/planning legislation.
- 14. Is the vendor in possession of a survey report? If so, please produce a copy for inspection prior to completion. The original should be handed over on completion.
- 15. In respect of the property and the common property:
 - (a) Have the provisions of the *Local Government Act*, the *Environmental Planning and Assessment Act 1979* and their regulations been complied with?
 - (b) Is there any matter that could justify the making of an upgrading or demolition order in respect of any building or structure?
 - (c) Has the vendor a Building Certificate which relates to all current buildings or structures? If so, it should be handed over on completion. Please provide a copy in advance.
 - (d) Has the vendor a Final Occupation Certificate issued under the *Environmental Planning and Assessment Act 1979* for all current buildings or structures? If so, it should be handed over on completion. Please provide a copy in advance.
 - (e) In respect of any residential building work carried out in the last 7 years:
 - (i) please identify the building work carried out;
 - (ii) when was the building work completed?
 - (iii) please state the builder's name and licence number;
 - (iv) please provide details of insurance under the *Home Building Act 1989*.
- 16. Has the vendor (or any predecessor) or the Owners Corporation entered into any agreement with or granted any indemnity to the Council or any other authority concerning any development on the property or the common property?
- 17. If a swimming pool is on the common property:
 - (a) when did construction of the swimming pool commence?
 - (b) is the swimming pool surrounded by a barrier which complies with the requirements of the *Swimming Pools Act 1992*?
 - (c) if the swimming pool has been approved under the *Local Government Act 1993*, please provide details.
 - (d) are there any outstanding notices or orders?
- 18.
 - (a) If there are any party walls, please specify what rights exist in relation to each party wall and produce any agreement. The benefit of any such agreement should be assigned to the purchaser on completion.
 - (b) Is the vendor aware of any dispute regarding boundary or dividing fences or party walls?
 - (c) Has the vendor received any notice, claim or proceedings under the *Dividing Fences Act 1991* or the *Encroachment of Buildings Act 1922*?

Affectations, notices and claims

- 19. In respect of the property and the common property:
 - (a) Is the vendor aware of any rights, licences, easements, covenants or restrictions as to use of them other than those disclosed in the Contract?
 - (b) Has any claim been made by any person to close, obstruct or limit access to or from them or to prevent the enjoyment of any easement appurtenant to them?

- (c) Is the vendor aware of:
 - (i) any road, drain, sewer or storm water channel which intersects or runs through them?
 - (ii) any dedication to or use by the public of any right of way or other easement over any part of them?
 - (iii) any latent defects in them?
- (d) Has the vendor any notice or knowledge of them being affected by the following:
 - (i) any resumption or acquisition or proposed resumption or acquisition?
 - (ii) any notice requiring work to be done or money to be spent on them or any footpath or road adjoining? If so, such notice must be complied with prior to completion.
 - (iii) any work done or intended to be done on them or the adjacent street which may create a charge on them or the cost of which might be or become recoverable from the purchaser?
 - (iv) any sum due to any local or public authority recoverable from the purchaser? If so, it must be paid prior to completion.
 - (v) any realignment or proposed realignment of any road adjoining them?
 - (vi) any contamination of them?

Owners corporation management

- 20. Has the initial period expired?
- 21. If the property includes a utility lot, please specify the restrictions.
- 22. If there are any applications or orders under Chapter 5 of the Act, please provide details.
- 23. Do any special expenses (as defined in clause 23.2 of the Contract) exceed 1% of the price?

Capacity

- 24. If the Contract discloses that the vendor is a trustee, evidence should be produced to establish the trustee's power of sale.

Requisitions and transfer

- 25. If the transfer or any other document to be handed over on completion is executed pursuant to a power of attorney, then at least 7 days prior to completion a copy of the registered power of attorney should be produced and found in order.
- 26. If the vendor has or is entitled to have possession of the title deeds the Certificate Authentication Code must be provided 7 days prior to settlement.
- 27. Searches, surveys, enquiries and inspection of title deeds must prove satisfactory.
- 28. The purchaser reserves the right to make further requisitions prior to completion.
- 29. Unless we are advised by you to the contrary prior to completion, it will be assumed that your replies to these requisitions remain unchanged as at completion date.

Cooling-off certificate

I, _____
of _____

in the State of New South Wales, Solicitor certify as follows:-

- (a) I am a Solicitor currently admitted to practise in New South Wales.
- (b) I am giving this certificate in accordance with Section 66W of the *Conveyancing Act 1919* with reference to a contract for the sale of the property known as 7/14-18 Mansfield Avenue, Caringbah NSW 2229 (7/SP68947) from Mitchell Paul Ratcliffe as vendor to

as purchaser in order that there is no cooling-off period in relation to that contract.

- (c) I do not act for the vendor and am not employed in the legal practice of a solicitor acting for the vendor nor am I a member or employee of a firm of which a solicitor acting for the vendor is a member or employee.
- (d) I have explained to the purchaser/an officer of the purchaser corporation or a person involved in the management of its affairs:
 - (i) the effect of the contract for the purchase of that property;
 - (ii) the nature of this certificate;
 - (iii) the effect of giving this certificate to the vendor, that is, that there is no cooling-off period in relation to the contract.

Dated:

Signed: _____



NEW SOUTH WALES LAND REGISTRY SERVICES - TITLE SEARCH

FOLIO: 7/SP68947

SEARCH DATE	TIME	EDITION NO	DATE
18/11/2021	9:22 AM	4	2/11/2021

LAND

LOT 7 IN STRATA PLAN 68947
AT CARINGBAH
LOCAL GOVERNMENT AREA SUTHERLAND SHIRE

FIRST SCHEDULE

MITCHELL PAUL RATCLIFFE

(AE AR576971)

SECOND SCHEDULE (2 NOTIFICATIONS)

- 1 INTERESTS RECORDED ON REGISTER FOLIO CP/SP68947
- 2 9143320 MORTGAGE TO COMMONWEALTH BANK OF AUSTRALIA

NOTATIONS

UNREGISTERED DEALINGS: NIL

*** END OF SEARCH ***

glsmen

PRINTED ON 18/11/2021



NEW SOUTH WALES LAND REGISTRY SERVICES - TITLE SEARCH

FOLIO: CP/SP68947

SEARCH DATE	TIME	EDITION NO	DATE
18/11/2021	9:22 AM	7	3/11/2017

LAND

THE COMMON PROPERTY IN THE STRATA SCHEME BASED ON STRATA PLAN 68947
WITHIN THE PARCEL SHOWN IN THE TITLE DIAGRAM

AT CARINGBAH
LOCAL GOVERNMENT AREA SUTHERLAND SHIRE
PARISH OF SUTHERLAND COUNTY OF CUMBERLAND
TITLE DIAGRAM SP68947

FIRST SCHEDULE

THE OWNERS - STRATA PLAN NO. 68947
ADDRESS FOR SERVICE OF DOCUMENTS:
ADAMSON'S - THE PROFESSIONALS
3/29 CROYDON STREET
CRONULLA NSW 2230

SECOND SCHEDULE (6 NOTIFICATIONS)

- 1 RESERVATIONS AND CONDITIONS IN THE CROWN GRANT(S)
- 2 A522015 LAND EXCLUDES MINERALS AND IS SUBJECT TO RIGHTS TO MINE
- 3 SP68947 POSITIVE COVENANT REFERRED TO AND NUMBERED (1) IN THE S. 88B INSTRUMENT
- 4 SP68947 POSITIVE COVENANT REFERRED TO AND NUMBERED (2) IN THE S. 88B INSTRUMENT
- 5 AM857014 CONSOLIDATION OF REGISTERED BY-LAWS
- 6 AM857014 INITIAL PERIOD EXPIRED

SCHEDULE OF UNIT ENTITLEMENT (AGGREGATE: 1000)

STRATA PLAN 68947

LOT	ENT	LOT	ENT	LOT	ENT	LOT	ENT
1	- 52	2	- 50	3	- 49	4	- 50
5	- 52	6	- 53	7	- 52	8	- 52
9	- 52	10	- 55	11	- 55	12	- 53
13	- 54	14	- 53	15	- 55	16	- 70
17	- 73	18	- 70				

NOTATIONS

END OF PAGE 1 - CONTINUED OVER

glsmen

PRINTED ON 18/11/2021

NEW SOUTH WALES LAND REGISTRY SERVICES - TITLE SEARCH

FOLIO: CP/SP68947

PAGE 2

NOTATIONS (CONTINUED)

UNREGISTERED DEALINGS: NIL

*** END OF SEARCH ***

glsmen

PRINTED ON 18/11/2021

Obtained from NSW LRS on 18 November 2021 08:22 AM AEST

© Office of the Registrar-General 2021

* Any entries preceded by an asterisk do not appear on the current edition of the Certificate of Title. Warning: the information appearing under notations has not been formally recorded in the Register. GlobalX hereby certifies that the information contained in this document has been provided electronically by the Registrar General in accordance with Section 96B(2) of the Real Property Act 1900. Note: Information contained in this document is provided by GlobalX Pty Ltd, ABN 35 099 032 596, www.globalx.com.au an approved NSW Information Broker.

SP2

WARNING: CREASING OR FOLDING WILL LEAD TO REJECTION

Sheet No. 2 of 5 Sheets

SP68947

MANSFIELD AVENUE

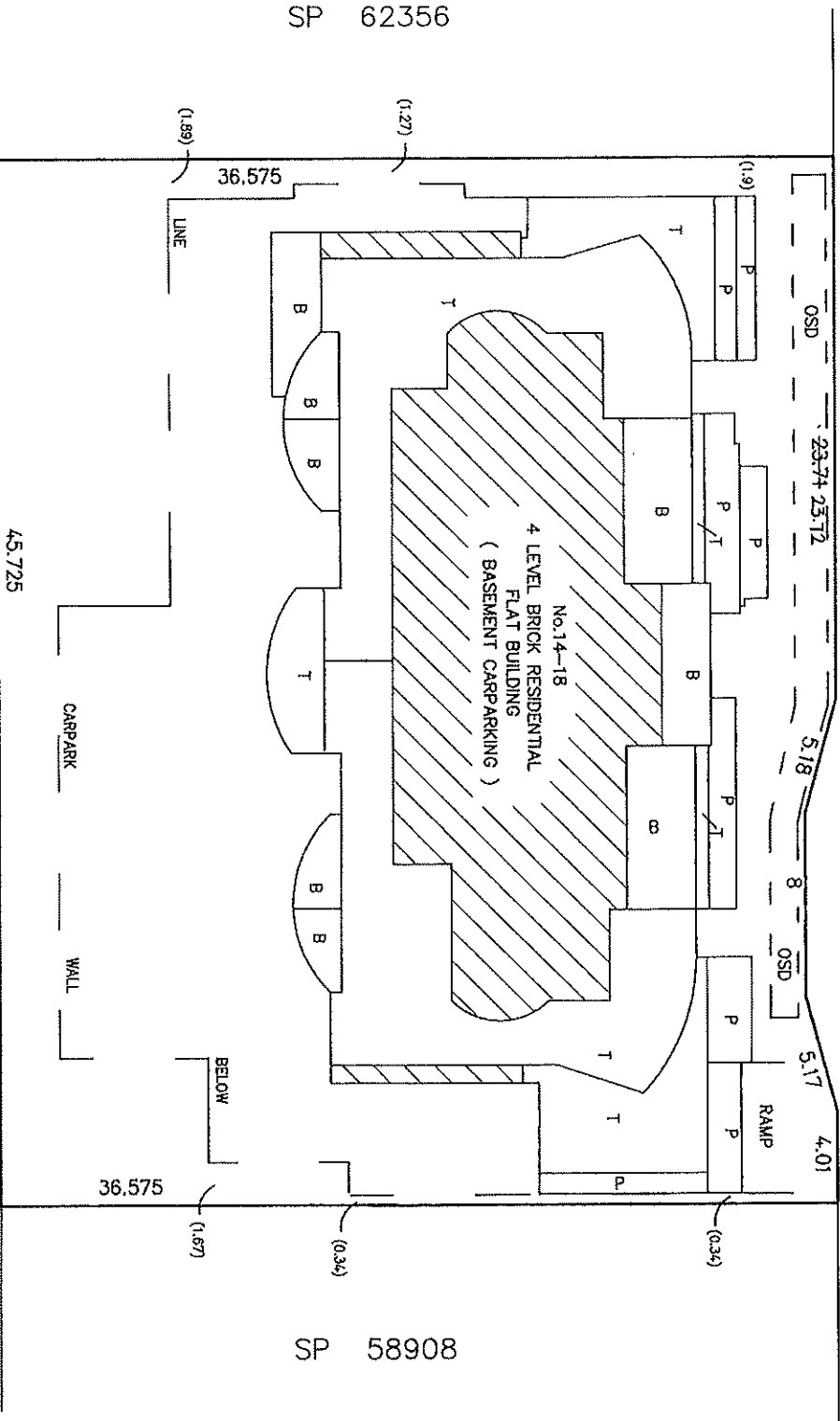

T DENOTES TERRACE
B DENOTES BALCONY
P DENOTES PLANTER
OSD DENOTES ONSITE DETENTION FACILITY
THE WHOLE OF THE COMMON PROPERTY
IS AFFECTED BY POSITIVE COVENANTS.

C DP 373215

DP 377156

45.725

CARPARK

WALL

36.575

(1.89)
LINE

(1.27)

(1.9)

OSD

23.74 23.72

5.18

8

OSD

5.17

4.01

RAMP

(0.34)

(0.34)

(1.67)

BELOW

36.575

Reduction Ratio 1: 200

Lengths are in metres

Registered Surveyor

General Manager/Authorised Person/Accredited Certifier

SURVEYOR'S REFERENCE: 020934



BASEMENT CARPARKING

SP68947

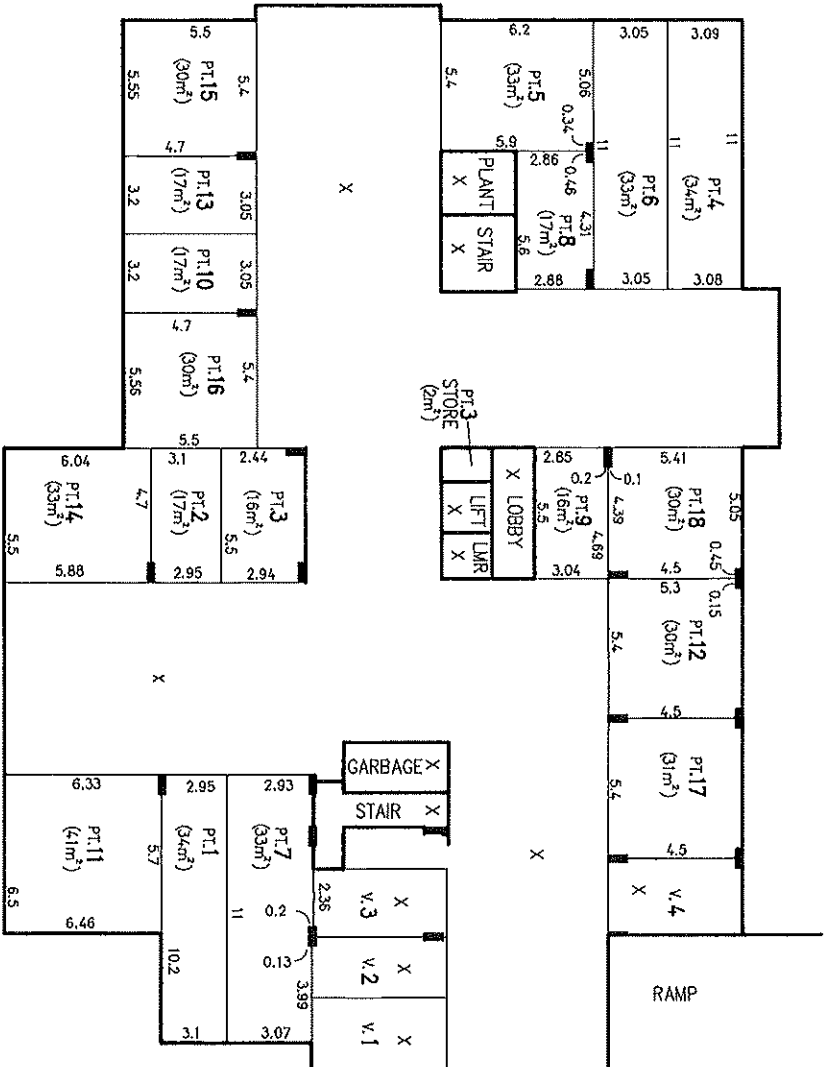

AREAS ARE APPROXIMATE ONLY & ARE MEASURED FOR STRATA PURPOSES ONLY.
 X DENOTES COMMON PROPERTY.
 V1 ETC. DENOTES VISITOR CARSPACE.
 CARSPACES ARE DEFINED BY FACES OF WALLS, LINES OF CENTRES OF COLUMNS & DIMENSIONS AS SHOWN.
 FOR CLARITY NOT ALL COMMON PROPERTY, DUCTS & COLUMNS ARE SHOWN.

PANEL/ROLLER DOORS & ASSOCIATED PLANT & CHAIN MESH PARTITIONS BETWEEN CARSPACES ARE COMMON PROPERTY.

Reduction Ratio 1: 200

Lengths are in metres



Registered Surveyor

General Manager/Authorised Person/Accredited Certifier

SURVEYOR'S REFERENCE: 020934

GROUND FLOOR

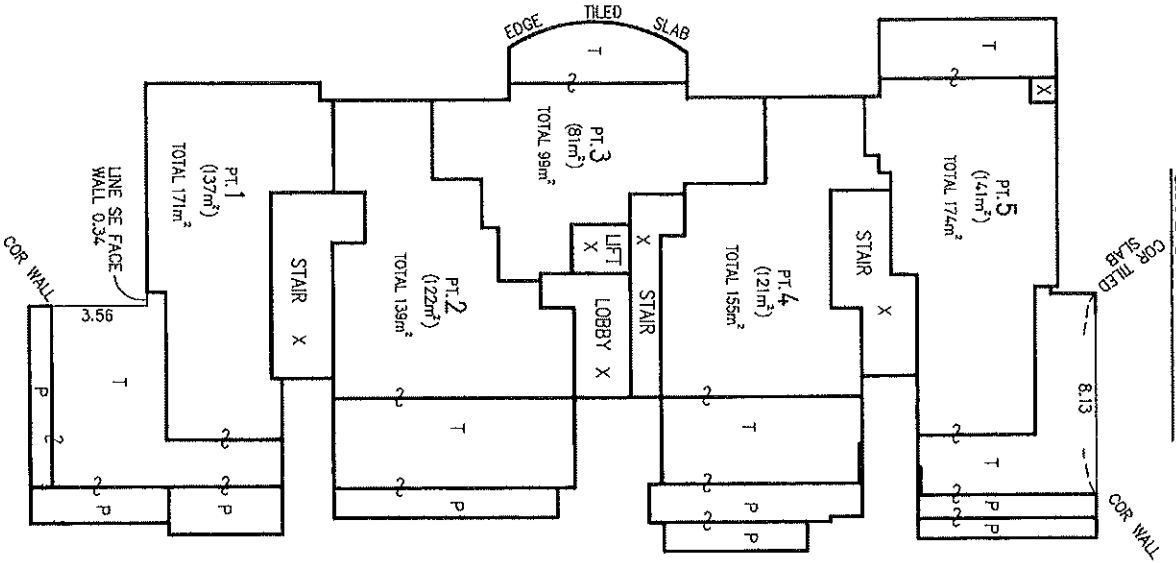

FIRST FLOOR

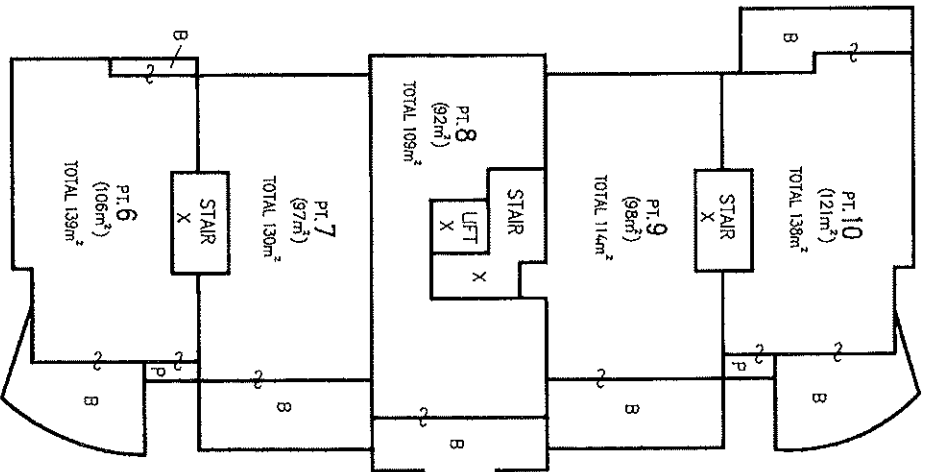

SP68947



AREAS ARE APPROXIMATE
ONLY & ARE MEASURED FOR
STRATA PURPOSES ONLY &
INCLUDE TERRACES, BALCONIES
& PLANTERS WHERE SHOWN

- X DENOTES COMMON PROPERTY.
- T DENOTES TERRACE
- B DENOTES BALCONY
- P DENOTES PLANTER

TERRACES, BALCONIES & PLANTERS
LIMITED IN HEIGHT TO 2.7 ABOVE
THE UPPER SURFACE OF THEIR
RESPECTIVE PAVED OR CONCRETE
FLOOR EXCEPT WHERE COVERED.

FOR CLARITY NOT ALL COMMON PROPERTY
COLUMNS & DUCTS ARE SHOWN.
WATERPROOFING MEMBRANES & LIGHTS IN
PLANTERS ARE COMMON PROPERTY.

Reduction Ratio 1: 200

Lengths are in metres



Registered Surveyor

General Manager/Authorised Person/Accredited Certifier

SURVEYOR'S REFERENCE: 020934

SECOND FLOOR

THIRD FLOOR

SP68947

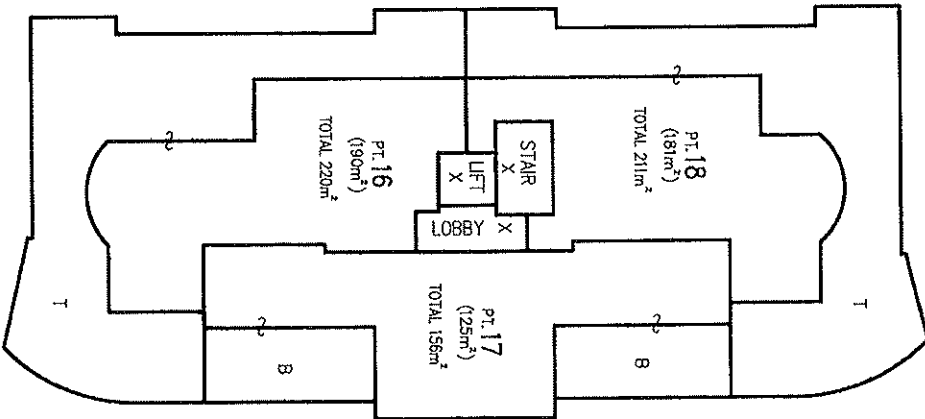
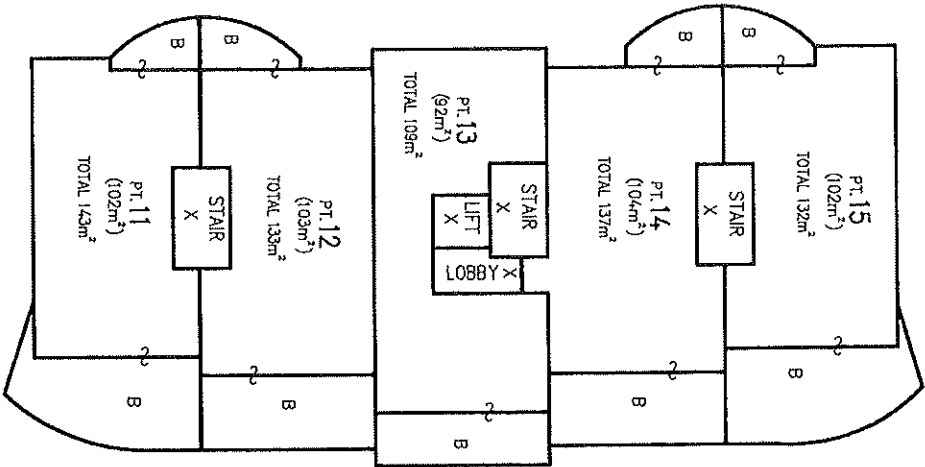

AREAS ARE APPROXIMATE ONLY & ARE MEASURED FOR STRATA PURPOSES ONLY & INCLUDE TERRACES & BALCONIES WHERE SHOWN.
X DENOTES COMMON PROPERTY.
T DENOTES TERRACE
B DENOTES BALCONY

TERRACES & BALCONIES LIMITED IN HEIGHT TO 2.7 ABOVE THE UPPER SURFACE OF THEIR RESPECTIVE PAVED FLOOR EXCEPT WHERE COVERED.
FOR CLARITY NOT ALL COMMON PROPERTY COLUMNS & DUCTS ARE SHOWN.

Reduction Ratio 1: 200

Lengths are in metres

Registered Surveyor

General Manager/Australian Council/ Accredited Certifier

SURVEYOR'S REFERENCE: 020934



Instrument setting out Terms of Easements or Profits à Prendre intended to be created or released and of Restrictions on the Use of Land and Positive Covenants intended to be created pursuant to Section 88b of the Conveyancing Act 1919.

(Page 1 of 4 sheets)

SP68947

Plan of subdivision of Lot 101 DP
 Strata Certificate No. 006/SC024/02

Full name and address
 of the owner of the land:

TDV Constructions Pty Limited
 ABN 53 079 731 187
 PO Box 478, Miranda NSW 1490

Part 1 (Creation)

Number of item shown in the intention panel on the plan	Identity of easement, profit à prendre, restriction or positive covenant to be created and referred to in the plan	Burdened lot(s) or parcel(s)	Benefited lot(s), road(s), bodies or Prescribed Authorities
1.	Positive Covenant	CP	Council of Sutherland Shire
2.	Positive Covenant	CP	Council of Sutherland Shire

Part 2 (Terms)

1. Terms of Positive Covenant numbered 1 in the plan

1.1 The proprietors of the Common Property hereby burdened with respect to the detention facility described in Plan No. 000106 DWG. Nos. D1 and D2 dated 29/08/00 (Council's File Ref: PR/5874) held in the offices of the Council of Sutherland Shire, Eton Street, Sutherland, shall:

- (a) Permit stormwater to be temporarily detained in the detention facility.
- (b) Keep the detention facility clean and free from silt, rubbish and debris.
- (c) Maintain and repair the detention facility so that it functions in a safe and efficient manner.
- (d) Replace, repair, alter and renew the whole or parts of the detention facility within the time and in the manner specified in a written notice issued by the Council.
- (e) Not make any alterations to the detention facility or elements thereof without prior consent in writing of the Council.
- (f) Permit the Council or its authorised agent from time to time upon

RU

SP68947

Plan of Subdivision of Lot 101 DP

giving reasonable notice (but at any time and without notice in the case of an emergency) to enter and inspect the land for compliance with the requirements of this Clause.

- (g) Comply with the terms of any written notice issued by the Council in respect to the requirements of the Clause within the time stated in the notice.

- 1.2 In the event of the proprietor/s failing to comply with the terms of any written notice served with respect to the matters in Clause 1, the Council or its authorised agents may enter with all necessary equipment and carry out any work required to ensure the safe, efficient operation of the system and recover from the proprietor/s the cost of carrying out the work and if necessary recover the amount due by legal proceedings (including legal costs and fees) and entry of a covenant charge on the lots burdened under Section 88F of the Conveyancing Act, 1919. In carrying out any work under this Clause, the Council shall take reasonable precautions to ensure that the land is disturbed as little as possible.

- 1.3 In this Covenant "Council" means the Council of Sutherland Shire.

2. Terms of Positive Covenant numbered 2 in the plan

- 2.1 The proprietors of the Common Property hereby burdened with respect to the detention facility within the Common Property burdened by the Positive Covenant firstly referred to in this Instrument and described in Plan No. 000106 Dwg. Nos. D1 and D2 dated 29/08/00 (Council's File Ref: PR/5874) held in the offices of the Council of Sutherland Shire, Eton Street, Sutherland, shall:
 - (a) Contribute to the maintenance and repair of the detention facility
 - (b) Contribute to the replacement, repair, alternation and renewal of the whole or part of the detention facility, within the Common Property, and in a manner specified in a written notice issued by the Council.
 - (c) Comply with the terms of any written notice issued by the Council in respect to the requirements of the Clause within the time stated in the notice.



(Page 3 of 4 sheets)

SP68947

Plan of Subdivision of Lot 101 DP

- 2.2 In the event of the proprietor/s failing to comply with the terms of any written notice served with respect to the matters in Clause 1 of this Positive Covenant the Council or its authorised agents may enter Common Property burdened by the Positive Covenant firstly referred to in this Instrument with all necessary equipment and carry out any work required to ensure the safe, efficient operation of the system and recover from the proprietor/s the cost of carrying out the work and if necessary recover the amount due by legal proceedings (including legal costs and fees) and entry of a covenant charge on the lot hereby burdened under Section 88F of the Conveyancing Act, 1919. In carrying out any work under this clause, the Council shall take reasonable precautions to ensure that the land is disturbed as little as possible.
- 2.3 In this Covenant "Council" means the Council of Sutherland Shire.

Name of Person Empowered to Release, Vary or Modify the Positive Covenant Firstly Referred to in the Abovementioned Plan

The Council of Sutherland Shire

DEVELOPMENTS TV
The common seal of TDV ~~Constructions~~)
Pty Limited ABN 53 079 731 187)
was affixed hereto in accordance with)
its Articles of Association in the presence
of:



Signature

Signature

Full Name

Full Name

Position Held

Position Held



SOLE DIRECTOR / SECRETARY

TV

(Page 4 of 4 sheets)

Plan of Subdivision of Lot 101 DP

SP68947

Certified correct for the purposes of the Real Property Act 1900 by the <u>Mortgagee</u>	
SIGNED by <u>GATEEN DEIVANATHAN</u> as attorney for Westpac Banking Corporation under power of attorney Book 4299 No. 332	
	
(Signature)	Tier Three Attorney
By executing this instrument the attorney states that the attorney has received no notice of the revocation of the power of attorney.	
I certify that the attorney for the <u>Mortgagee</u> with whom I am personally acquainted or as to whose identity I am otherwise satisfied, signed this mortgage in my presence.	
Signature of witness:	
Name of witness:	<u>MARK BATHEY</u>
Address of witness:	<u>1 King Street</u> <u>Concord West NSW</u>

REGISTERED  10.10.2002 

18/12/14

New South Wales.



A522015X

A522015

MEMORANDUM OF TRANSFER.

A 522015

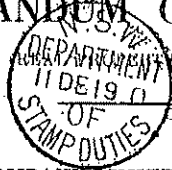

ACT, 1900).

THE HOLT SUTHERLAND COMPANY LIMITED (hereinafter called the Company) being registered as the proprietors for a term of fifty-six years from the first day of July 1899 under Memorandum of Lease registered No. 50990 as extended by the Holt Sutherland Estate Act 1900 in the land hereinafter described subject however to such encumbrances liens and interests as are notified by memorandum underwritten or endorsed hereon in consideration of the sum of *four hundred pounds (£400.0.0)* paid by

Louisa Mansfield of *Barrington* Widow to the

Perpetual Trustee Company Limited the Australian trustee of the Will of Thomas Holt late of Sydney pursuant to Section 7 of the said Holt Sutherland Estate Act 1900 (the receipt of which sum is hereby acknowledged by the said Perpetual Trustee Company Limited testified by the receipt hereto annexed) doth hereby in exercise and in pursuance of the power and direction in Section 7 of the said Holt Sutherland Estate Act 1900 and of all other powers enabling it appoint and transfer to the said *Louisa Mansfield* All the

estate and interest of the registered Proprietor in fee simple in the surface of ALL that parcel of land situated in the Parish of Sutherland County of Cumberland and being part of the land comprised in Certificate of Title dated the *11th November 1912*

Registered Vol. 2314 fol. 22 and in the said Lease Number 50990 and being the surface of the whole of the land comprised in Sub-lease Number *452966* from the Holt Sutherland Estate Company Limited to *Robert Kerr and William Charles Elliott* And doth also transfer to the said *Louisa Mansfield* all

the estate and interest of which it the said Holt Sutherland Company Limited is registered Proprietor Together with all its rights and powers in respect thereof as comprised in the said Lease No. 50990 in and so far only as regards the land comprised in the said Sub-lease No. *452966*

except and reserving to the said Company and its assigns during the residue now unexpired of the term of the said Lease No. 50990 as extended by the Holt Sutherland Estate Act 1900 and subject thereto unto the person or persons for the time being entitled to the Mines and premises next herein excepted and reserved in reversion immediately expectant on the said Lease No. 50990 (all of whom including the Perpetual Trustee Company Limited and other the Australian Trustees or Trustee for the time being of the said Will of the said Thomas Holt deceased are hereinafter included in the term the reversioner and reversioners) all Mines beds seams and veins of coal iron and other metals and minerals comprised in the said Lease No. 50990 which are now known or shall or may be discovered hereafter as lying and being under the surface of the land hereby appointed and transferred together with liberty for the Company and its assigns during such residue and subject thereto for the reversioner and reversioners without entering on the surface of the said land hereby appointed and without doing any act which may disturb or cause any damage to any house or houses building or buildings now erected or henceforth to be erected on the said land hereby appointed or be a nuisance to the occupiers of such houses or buildings or any of them to get work and win the said Mines seams and veins of coal iron and other metals and minerals and for such purposes to make maintain and use any necessary and convenient underground works whatsoever and subject to and reserving unto the person or persons entitled thereto all rights of way across the said land hereby appointed And excepting and reserving unto the said reversioner and reversioners all metals and minerals not comprised in the said Lease No. 50990 and which are now known or shall be discovered hereafter as lying under the surface of the said land hereby

Mansfield

appointed together with liberty for the reversioner or reversioners without entering on the surface of the said land hereby appointed and without doing any acts which may disturb or cause any damage to any house or houses building or buildings now erected or hereafter to be erected on the land hereby appointed or be a nuisance to the occupiers of such houses or buildings or any of them to get work and win the said metals and minerals hereby lastly hereinbefore excepted and reserved and for such purpose to make maintain and use any necessary and convenient underground works whatsoever to the intent that the said *Louisa Mansfield* may become the registered proprietor in fee simple of the surface lands comprised in the said Sub-lease No. *45246* to the extent only directed and intended by the said Holt Sutherland Estate Act 1900 PROVIDED ALWAYS that the Company and its assigns shall hold the residue of the lands comprised in the said Lease No. 50990 subject to all the provisoes conditions and agreements in the said Lease contained and on the part of the Company to be observed and performed as (if at all) varied by the Holt Sutherland Estate Act 1900 and to the provisions of the same Act And the reversioner and reversioners shall in respect of such residue be entitled to the benefit of all conditions and powers of re-entry for non-payment of rent and other powers and reservations in the said Lease contained in all respects as if this Transfer had not been made.

IN WITNESS WHEREOF the Common Seal of the Holt Sutherland Company Limited was herunto affixed at Sydney this *fourteenth* day of *November* 1919

THE COMMON SEAL of the HOLT SUTHERLAND COMPANY LIMITED was affixed hereto by the Directors present at a Meeting of THE BOARD OF DIRECTORS of that Company held this *fourteenth* day of *November* 1919 and such Directors thereupon signed this Transfer in the presence of—

John Jackson
Ernest
Malone

M Malone

Accepted and I hereby certify this Transfer to be correct for the purposes of the Real Property Act.

SIGNED in my presence by the said

Louisa Mansfield

who is

personally known to me—

Arthur
Loty
Sydney

L Mansfield

PERPETUAL TRUSTEE COMPANY, LTD.,

33 to 39 HUNTER STREET, SYDNEY



No. 171

14 December 1919

Received from M^{rs} Louisa Mansfield
the sum of Four hundred pounds

being the purchase money for the fee simple
of all that piece of land situate in the Parish of Sutherland
and County of Cumberland, being the whole of the land com-
prised in Sub-lease No. 452966

from the HOLT SUTHERLAND ESTATE CO. LTD. to the said
to R. Ken & W. C. Elliott & by transfers to M^{rs} L. Mansfield
and part of the land comprised in Memorandum of Lease
registered No. 50990.

£ 400-0-0

E. H. Clark Accountant.

W. Bennett Cashier.

Turner & Henderson Ltd., Sydney

Lodged by

MINTER, SIMPSON & Co.,
SYDNEY.

A 522015

Rec'd 26/12/19 on 8 3038
Office of Sutherland
Sh of Sutherland
Reserving mines & minerals

THE HOLT SUTHERLAND COMPANY LIMITED

Transferror.

Alison Mansfield

Transferee.

Particulars entered in the Register Book, Vol. 2314

Folio 22

the 31ST day of December, 1919,

at _____ minutes / 2 o'clock

in the _____ noon.

W. H. Mansfield

Registrar General.



2 JAN 1920

INDEXED

SENT BY BRANCH	19.12.19	CH
RECEIVED BY RECORDS		
DRAFT W	22.12.19	AB
DRAFT L		
DRAFT C	23.12.19	AB
DRAFT E	do	AB
DRAFT F	24.12.19	AB
RETD. TO RECORD		
RETURNED BY		
CERTIFICATE		
SUPP. OF ENROLLMENT	27/12/19	AB
DER. REGISTRAR-GENERAL		

* VOL. 3005 FOR 199

Form: 15CH
Release: 1d

**CONSOLIDATION/
CHANGE OF BY-LAWS**

New South Wales
Strata Schemes Management Act 201
Real Property Act 1900



AM857014F

PRIVACY NOTE: Section 31B of the Real Property Act 1900 (RP Act) authorises the Registrar General to collect the information required by this form for the establishment and maintenance of the Real Property Act Register. Section 96B RP Act requires that the Register is made available to any person for search upon payment of a fee, if any.

(A) TORRENS TITLE	For the common property CP/SP 68947		
(B) LODGED BY	Document Collection Box 377X	Name, Address or DX, Telephone, and Customer Account Number if any Strata Management Centre Pty Ltd ABN 28 002 824 339 P.O. Box 166 Caringbah NSW 2229 Reference: Gary Adamson (02) 9523-0466 <i>132508W</i>	CODE CH

- (C) The Owners-Strata Plan No. 68947 certify that pursuant to a resolution passed on 18/10/2017 and
(D) in accordance with the provisions of Section 142 of Strata Schemes Management Act, 2015
the by-laws are changed as follows—
(E) Repealed by-law No. NOT APPLICABLE
Added by-law No. Special Bylaw 8
Amended by-law No. NOT APPLICABLE
as fully set out below:

See Annexure "A" attached hereto - Special Bylaw 8 - Airconditioning

- (F) A consolidated list of by-laws affecting the above mentioned strata scheme and incorporating the change referred to at Note (E) is annexed hereto and marked as Annexure "A"
(G) The seal of The Owners-Strata Plan No. 68947 was affixed on 18/10/2017 in the presence of the following person(s) authorised by section 273 Strata Management Act 2015 to attest the affixing of the seal:

Signature:

Name: Gary Adamson

Authority: Strata Manager

Signature: _____

Name: _____

Authority: _____



Strata Plan 68947

Annexure "A"

STRATA SCHEMES MANAGEMENT REGULATION 2016 - SCHEDULE 3

SCHEDULE 3 – Model by-laws for residential strata schemes

(Clause 37)

Note : These by-laws do not apply to a strata scheme unless they are adopted by the owners corporation for the strata scheme or lodged with the strata plan.

1 Vehicles

An owner or occupier of a lot must not park or stand any motor or other vehicle on common property, or permit a motor vehicle to be parked or stood on common property, except with the prior written approval of the owners corporation or as permitted by a sign authorised by the owners corporation.

2 Changes to common property

- (1) An owner or person authorised by an owner may install, without the consent of the owners corporation:
- (a) any locking or other safety device for protection of the owner's lot against intruders or to improve safety within the owner's lot, or
 - (b) any screen or other device to prevent entry of animals or insects on the lot, or
 - (c) any structure or device to prevent harm to children.
- (2) Any such locking or safety device, screen, other device or structure must be installed in a competent and proper manner and must have an appearance, after it has been installed, in keeping with the appearance of the rest of the building.
- (3) Clause (1) does not apply to the installation of any thing that is likely to affect the operation of fire safety devices in the lot or to reduce the level of safety in the lots or common property.
- (4) The owner of a lot must:
- (a) maintain and keep in a state of good and serviceable repair any installation or structure referred to in clause (1) that forms part of the common property and that services the lot, and
 - (b) repair any damage caused to any part of the common property by the installation or removal of any locking or safety device, screen, other device or structure referred to in clause (1) that forms part of the common property and that services the lot.

3 Damage to lawns and plants on common property

An owner or occupier of a lot must not, except with the prior written approval of the owners corporation:

- (a) damage any lawn, garden, tree, shrub, plant or flower being part of or situated on common property, or
- (b) use for his or her own purposes as a garden any portion of the common property.

4 Obstruction of common property

An owner or occupier of a lot must not obstruct lawful use of common property by any person except on a temporary and non-recurring basis.

5 Keeping of animals

Note : Select option A or B. If no option is selected, option A will apply.

Option A



- (1) An owner or occupier of a lot may keep an animal on the lot, if the owner or occupier gives the owners corporation written notice that it is being kept on the lot.
- (2) The notice must be given not later than 14 days after the animal commences to be kept on the lot.
- (3) If an owner or occupier of a lot keeps an animal on the lot, the owner or occupier must:
 - (a) keep the animal within the lot, and
 - (b) supervise the animal when it is on the common property, and
 - (c) take any action that is necessary to clean all areas of the lot or the common property that are soiled by the animal.

Option B

- (1) An owner or occupier of a lot may keep an animal on the lot or the common property with the written approval of the owners corporation.
- (2) The owners corporation must not unreasonably withhold its approval of the keeping of an animal on a lot or the common property and must give an owner or occupier written reasons for any refusal to grant approval.
- (3) If an owner or occupier of a lot keeps an animal on the lot, the owner or occupier must:
 - (a) keep the animal within the lot, and
 - (b) supervise the animal when it is on the common property, and
 - (c) take any action that is necessary to clean all areas of the lot or the common property that are soiled by the animal.
- (4) An owner or occupier of a lot who keeps an assistance animal on the lot must, if required to do so by the owners corporation, provide evidence to the owners corporation demonstrating that the animal is an assistance animal as referred to in section 9 of the Disability Discrimination Act 1992 of the Commonwealth.

6 Noise

An owner or occupier of a lot, or any invitee of an owner or occupier of a lot, must not create any noise on a lot or the common property likely to interfere with the peaceful enjoyment of the owner or occupier of another lot or of any person lawfully using common property.

7 Behaviour of owners, occupiers and invitees

- (1) An owner or occupier of a lot, or any invitee of an owner or occupier of a lot, when on common property must be adequately clothed and must not use language or behave in a manner likely to cause offence or embarrassment to the owner or occupier of another lot or to any person lawfully using common property.
- (2) An owner or occupier of a lot must take all reasonable steps to ensure that invitees of the owner or occupier:
 - (a) do not behave in a manner likely to interfere with the peaceful enjoyment of the owner or occupier of another lot or any person lawfully using common property, and
 - (b) without limiting paragraph (a), that invitees comply with clause (1).

8 Children playing on common property

- (1) Any child for whom an owner or occupier of a lot is responsible may play on any area of the common property that is designated by the owners corporation for that purpose but may only use an area designated for swimming while under adult supervision.
- (2) An owner or occupier of a lot must not permit any child for whom the owner or occupier is responsible, unless accompanied by an adult exercising effective control, to be or remain on common property that is a laundry, car parking area or other area of possible danger or hazard to children.

9 Smoke penetration

Note : Select option A or B. If no option is selected, option A will apply.

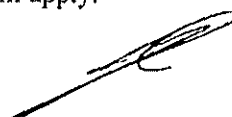

Option A

- (1) An owner or occupier, and any invitee of the owner or occupier, must not smoke tobacco or any other substance on the common property.
- (2) An owner or occupier of a lot must ensure that smoke caused by the smoking of tobacco or any other substance by the owner or occupier, or any invitee of the owner or occupier, on the lot does not penetrate to the common property or any other lot.

Option B

- (1) An owner or occupier of a lot, and any invitee of the owner or occupier, must not smoke tobacco or any other substance on the common property, except:
 - (a) in an area designated as a smoking area by the owners corporation, or
 - (b) with the written approval of the owners corporation.
- (2) A person who is permitted under this by-law to smoke tobacco or any other substance on common property must ensure that the smoke does not penetrate to any other lot.
- (3) An owner or occupier of a lot must ensure that smoke caused by the smoking of tobacco or any other substance by the owner or occupier, or any invitee of the owner or occupier, on the lot does not penetrate to the common property or any other lot.

10 Preservation of fire safety

The owner or occupier of a lot must not do any thing or permit any invitees of the owner or occupier to do any thing on the lot or common property that is likely to affect the operation of fire safety devices in the parcel or to reduce the level of fire safety in the lots or common property.

11 Storage of inflammable liquids and other substances and materials

- (1) An owner or occupier of a lot must not, except with the prior written approval of the owners corporation, use or store on the lot or on the common property any inflammable chemical, liquid or gas or other inflammable material.
- (2) This by-law does not apply to chemicals, liquids, gases or other material used or intended to be used for domestic purposes, or any chemical, liquid, gas or other material in a fuel tank of a motor vehicle or internal combustion engine.

12 Appearance of lot

- (1) The owner or occupier of a lot must not, without the prior written approval of the owners corporation, maintain within the lot anything visible from outside the lot that, viewed from outside the lot, is not in keeping with the rest of the building.
- (2) This by-law does not apply to the hanging of any clothing, towel, bedding or other article of a similar type in accordance with by-law 14.

13 Cleaning windows and doors

- (1) Except in the circumstances referred to in clause (2), an owner or occupier of a lot is responsible for cleaning all interior and exterior surfaces of glass in windows and doors on the boundary of the lot, including so much as is common property.
- (2) The owners corporation is responsible for cleaning regularly all exterior surfaces of glass in windows and doors that cannot be accessed by the owner or occupier of the lot safely or at all.

14 Hanging out of washing

- (1) An owner or occupier of a lot may hang any washing on any lines provided by the owners corporation for that purpose. The washing may only be hung for a reasonable period.



(2) An owner or occupier of a lot may hang washing on any part of the lot other than over the balcony railings. The washing may only be hung for a reasonable period.

(3) In this by-law:

"washing" includes any clothing, towel, bedding or other article of a similar type.

15 Disposal of waste-bins for individual lots [applicable where individual lots have bins]

(1) An owner or occupier of a lot must not deposit or throw on the common property any rubbish, dirt, dust or other material or discarded item except with the prior written approval of the owners corporation.

(2) An owner or occupier of a lot must not deposit in a toilet, or otherwise introduce or attempt to introduce into the plumbing system, any item that is not appropriate for any such disposal (for example, a disposable nappy).

(3) An owner or occupier must:

(a) comply with all reasonable directions given by the owners corporation as to the disposal and storage of waste (including the cleaning up of spilled waste) on common property, and

(b) comply with the local council's guidelines for the storage, handling, collection and disposal of waste.

(4) An owner or occupier of a lot must maintain bins for waste within the lot, or on any part of the common property that is authorised by the owners corporation, in clean and dry condition and appropriately covered.

(5) An owner or occupier of a lot must not place any thing in the bins of the owner or occupier of any other lot except with the permission of that owner or occupier.

(6) An owner or occupier of a lot must place the bins within an area designated for collection by the owners corporation not more than 12 hours before the time at which waste is normally collected and, when the waste has been collected, must promptly return the bins to the lot or other area authorised for the bins.

(7) An owner or occupier of a lot must notify the local council of any loss of, or damage to, bins provided by the local council for waste.

(8) The owners corporation may give directions for the purposes of this by-law by posting signs on the common property with instructions on the handling of waste that are consistent with the local council's requirements or giving notices in writing to owners or occupiers of lots.

(9) In this by-law:

"bin" includes any receptacle for waste.

"waste" includes garbage and recyclable material.

16 Disposal of waste-shared bins [applicable where bins are shared by lots]

(1) An owner or occupier of a lot must not deposit or throw on the common property any rubbish, dirt, dust or other material or discarded item except with the prior written approval of the owners corporation.

(2) An owner or occupier of a lot must not deposit in a toilet, or otherwise introduce or attempt to introduce into the plumbing system, any item that is not appropriate for any such disposal (for example, a disposable nappy).

(3) An owner or occupier must:

(a) comply with all reasonable directions given by the owners corporation as to the disposal and storage of waste (including the cleaning up of spilled waste) on common property, and

(b) comply with the local council's guidelines for the storage, handling, collection and disposal of waste.

(4) The owners corporation may give directions for the purposes of this by-law by posting signs on the common property with instructions on the handling of waste that are consistent with the local council's requirements or giving notices in writing to owners or occupiers of lots.

(5) In this by-law:

"bin" includes any receptacle for waste.

"waste" includes garbage and recyclable material.

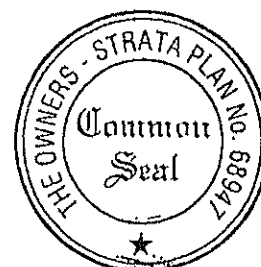

17 Change in use or occupation of lot to be notified

- (1) An occupier of a lot must notify the owners corporation if the occupier changes the existing use of the lot.
- (2) Without limiting clause (1), the following changes of use must be notified:
 - (a) a change that may affect the insurance premiums for the strata scheme (for example, if the change of use results in a hazardous activity being carried out on the lot, or results in the lot being used for commercial or industrial purposes rather than residential purposes),
 - (b) a change to the use of a lot for short-term or holiday letting.
- (3) The notice must be given in writing at least 21 days before the change occurs or a lease or sublease commences.

18 Compliance with planning and other requirements

- (1) The owner or occupier of a lot must ensure that the lot is not used for any purpose that is prohibited by law.
- (2) The owner or occupier of a lot must ensure that the lot is not occupied by more persons than are allowed by law to occupy the lot.

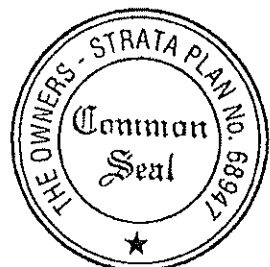
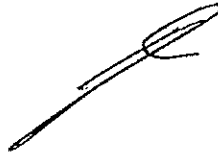

By Law 19

The Common Property Memorandum AG600000X prescribed under clause 27 Strata Schemes Management Regulation 2016.

A handwritten signature in black ink, consisting of a series of loops and a long horizontal stroke.

Special By-Law 1- Permission to install any lock

With exception of a deadlock to the front door or lock attached to the window of a Lot, permission must be obtained from the Owners Corporation prior to the installation of

- (a) any locking or other device attached to the common property for the protection of the owners' lot against intruders, or improve safety within the owner's lot, or
- (b) any screen or other device to prevent entry of animals or insects on the lot or
- (c) any devise to prevent harm to children

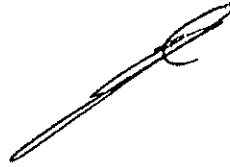

Special By-Law 2- No residents are to park in visitors car spaces at any time

Residents are not permitted to park a vehicle or other motor within the visitor's car spaces at any time.



Special By-Law 3- Rights and privileges for the installation of a gate to the balcony of the lot

The Owner/s of Lot 1 in Strata Scheme 68947 are granted rights and privileges of exclusive usage to an area of common property as required for the installation of a gate to the balcony of the Lot.

Rights of exclusive usage were granted subject to the following conditions:-

- i That any and all equipment, installation and/or alteration is in accordance with the provisions of By Law 17(1) of the Strata Schemes Management Act, 1996.
- ii That any installation and /or alteration must be approved by the Executive Committee prior to the installation.
- iii That any new installation and/or alteration must be made in a tradesman like manner and by a qualified installer who will be appropriately licensed and insured.
- iv That any new installation and/or alteration must be in accord with Government regulations pertaining to such matters, should they be in force.
- v That the owner/s for the time being accept the responsibility for future maintenance of any new installation and/or alteration as well as the common property affected by the said installation as per Section 54(l)(a) of the Strata Schemes Management Act, 1996
- vi Should the Owner/s for the time being fail to fulfil their obligation as per Section 54(l)(a) of the Strata Schemes Management Act, 1996, the Owners Corporation may implement any necessary maintenance work at the expense of the Lot Owner

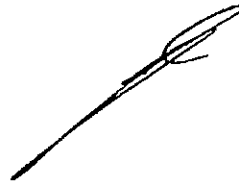

Special By-Law 4- Granted rights and privileges of exclusive usage to an area of common property

The Owner/s of Lots 11 and 12 in Strata Scheme 68947 are granted rights and privileges of exclusive usage to an area of common property as required for the purpose of creating an opening in the living room wall separating Lots 11 and 12 and removal of the glass brick partition separating the front balconies of Lots 11 and 12.

Rights of exclusive usage were granted subject to the following conditions

- i. That any and all equipment, installation and/or alteration is in accordance with the provisions of By Law 17(1) of the Strata Schemes Management Act, 1996.
- ii. That any installation and /or alteration must be approved by the Executive Committee prior to the installation.
- iii. That any new installation and/or alteration must be made in a tradesman like manner and by a qualified installer who will be appropriately licensed and insure
- iv. That any new installation and/or alteration must be in accord with Government regulations pertaining to such matters, should they be in force.
- v. That the owner/s for the time being accept the responsibility for future maintenance of any new installation and/or alteration as well as the common property affected by the said installation as per Section 54(1)(a) of the Strata Schemes Management Act, 1996
- vi. Should the Owner/s for the time being fail to fulfill their obligation as per Section 54(1)(a) of the Strata Schemes Management Act, 1996, the Owners Corporation may implement any necessary maintenance work at the expense of the Lot Owners.



Special By-Law 5- Tiles, Membranes, Maintenance and Repairs

The proprietor(s) of lot(s) is/are granted exclusive rights of usage and obligations of

maintenance of that part of the common property being tiles affixed to the upper surface area of the floor or inner surface area of a common wall of the lot for the purpose of removal and replacement of the original tiles in a bathroom, laundry, kitchen or any other floor or wall area of the lot together with any underlying membrane (if any) in consideration for which the proprietor shall, only after the original tiles have been removed, be exclusively responsible for the ongoing maintenance, repair or replacement of the replacement tiles or other material (which shall include but not be limited to such installations as under floor heating) together with any underlying water proofing membrane upon the following conditions:

- (a) All work shall be carried out in a tradesman like manner by an appropriately licensed and insured trades person.
- (b) Prior to any work commencing the proprietor shall provide the owners corporation with a copy of the contractors building license, insurances and statement of safe work practice.
- (c) The proprietor of the subject lot shall, upon removal of any tiles in a "wet" area and prior to the installation of any replacement tiles in a wet area, install a water proof membrane in accordance with the Australian Building standard of sufficient width, thickness and height to prevent water penetration into any area of the common property or another lot.
- (d) Upon completion of the authorized work the proprietor shall provide a copy of the certificate from the tradesperson to the owner's corporation for waterproofing of any wet areas and this certificate shall include the name of the owners corporation for warranty purposes.
- (e) In the event of water penetration into the common area and/or the air space of another lot which is considered by the owners corporation to have emanated from the subject lot, the proprietor of the lot shall immediately arrange for rectification of the causal" defect by a suitably licensed trades person undertaking any necessary or essential repair, maintenance or replacement of any defective materials to prevent any further water egress from the lot.
- (f) In the event the proprietor of the lot fails to undertake any repairs considered by the owners corporation to require rectification within two days of a water egress problem from the lot becoming evident or suspected by the owners corporation to be evident, the owners corporation may serve the proprietor with a notice to comply with the terms of this by-law to undertake any necessary repairs to prevent water egress from the lot penetrating into the common area or another lot.
- (g) Should the proprietor fail to undertake the necessary work to prevent the escape of • water from the lot within two days of the service of a written notice by the owners Corporation, the owners corporation may, at its absolute discretion,



engage a suitably qualified trades person to undertake the requisite work.

- (h) Should the proprietor or occupier be absent at the time of discovery of the water egress from the property the matter may be treated by the owners corporation as an emergency repair in accordance with Section 65 of the Strata Schemes Management Act, 1996 (The Act).
- (i) In the event of the proprietor or occupier being present at the time of water egress from the lot, at the absolute discretion of the owner's corporation a repair may be undertaken by the proprietors licensed and insured nominee or by a licensed and insured nominee of the owners corporation.

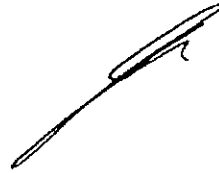

Special by-law 6- Work Hours, Vehicle Access and Parking

The proprietor of or occupier of a lot when undertaking any work by trades people or other people within the lot shall be subject to the following conditions:

- (a) Work which will or is likely to cause a disturbance to the proprietor or occupier of a lot or any person lawfully using the common property shall, prior to the commencement of any work obtain the written approval of the owner's corporation.
- (b) The proprietor or occupier of the lot shall provide all residents with 72 hours written notice (to be left under the entrance door of the unit) of any proposed approved works commencement and cessation dates, times and intended hours of work and shall contain details of the proposed work.
- (c) All work approved by the Owners Corporation pursuant to subsection (a) above shall only be carried out between the hours of 8.00am to 4.00pm Monday and Friday.
- (d) No approved work shall be carried out on a weekend or gazetted public holiday
- (e) The proprietor or occupier of a lot upon which renovation or any other private maintenance work is being undertaken by a tradesman or other person shall be responsible for any damage or defacement of the common property caused or reasonably considered by the owners corporation to have been caused by any trades or other person living in or servicing the lot.
- (f) Any materials shall only be transported through the basement garage area.
- (g) The proprietor or occupier of a lot shall not permit the parking of a trade's service vehicle upon common property at any time and, where necessary or appropriate, shall provide for parking of a trades or other vehicle only within the allocated air space of the subject lot.
- (h) The proprietor or occupier of a lot shall be responsible for the cleaning of the common property, the removal of any goods or materials from the common property and rectifying any damage or defacement caused or reasonably considered by the owners corporation to have been caused by a tradesman or any other person or company servicing the lot.
- (i) Any expense incurred by the owners corporation, which shall include but not be limited to the initial repair or service cost, any administration cost or any other cost whatsoever incurred by the owners corporation in arranging and undertaking rectification work or effecting a demand to comply with this or any other by-law and the undertaking of any repair or maintenance to the common property as a result of the owner or occupier failing to effect rectification of any damage to the common property within 24 hours of the occurrence shall be deemed to be a debt against the lot and shall be recoverable in full from the proprietor or occupier of the lot

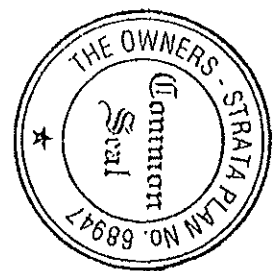

Special By-Law 7- Pay Television Installation

The proprietor of a lot(s) is/are hereby granted exclusive rights of usage of that part of the common property air space as may be designated by the prior written consent of the Owner Corporation to attach in safe manner to the common property a satellite dish with bolts, screws or nails as may require together with any necessary service wiring or cabling necessary to ensure the safe installation and proper functioning of the satellite reception on the following conditions:

- a) The installation shall be undertaken by a licensed tradesman in a tradesman like manner
- b) The installation shall be fully insured for any public liability occurrence with a minimum cover of \$20 million
- c) All costs whatsoever incurred in the installation and ongoing maintenance and repair of the installation or subsequent removal for the installation and consequent reinstatement of the common property, including any administrative costs incurred by the Owners Corporation shall be born exclusively by the lot owner who shall reimburse the owners corporation for such costs and disbursements upon demand.
- d) The tot owner shall at all times maintain the installation in a safe and serviceable condition
- e) The proprietor of the lot shall provide unhindered access to the lot should it be necessary for the owners corporation to exercise it s rights under the terms of this bylaw together with any necessary assistance and shall not hinder or otherwise impede the trades person engaged by the owners corporation to undertake the requisite work.
- f) In the event the proprietor of the lot fails to maintain the installation in a safe and serviceable condition the Owners Corporation may, at its absolute discretion, after providing seven days written notice tor the lot owner to effect requisite repairs and the lot owner failing to undertake such repairs arrange for those repairs to be undertaken and recover all costs whatsoever incurred from the proprietor of the lot upon demand.

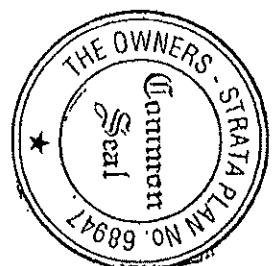
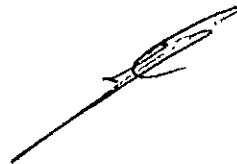

Special by-law 8- By-Law - Air Conditioning

That the proprietor of lot 1-18.. is granted exclusive rights of usage of that part of the common property wall and cavity space between the balcony area and the living room area of the lot as may be necessary to enable the installation of electrical wiring, screws, nails, bolts and drainage pipes to be installed on the balcony area and wall together with an area of the common property wall external to the balcony area for the installation of drainage to facilitate the drainage of water from the air conditioning system to the nearest storm water downpipe or such other installation as may be required by law to enable the installation of a fully functional split air conditioning system on the following conditions:

- (a) prior to the commencement of any work the owner must obtain all necessary approvals (if any) from any relevant statutory Authority and provide a certified copy of the relevant approvals to the Owners Corporation
- (b) effect and maintain public liability insurance of not less than \$10 million and effect workers compensation and home owners building warranty under the 1989 Home Building Act prior to commencement of any works
- (c) the installation of the air conditioning unit and peripheral equipment shall only be undertaken by an appropriately licensed and insured tradesman and a copy of the tradesman's license and insurances shall be provided to the owners corporation and written consent obtained for the installation prior to the commencement of any work
- (d) all costs whatsoever incurred for the purchase, installation and ongoing repairs, maintenance and replacement or subsequent removal of the installation or any peripheral equipment and any common property affected by the installation shall be repaired, maintained or renewed at the exclusive obligation and cost of the proprietor of the lot.
- (e) the installed primary and peripheral equipment shall at all times be kept in good order and condition by the lot owner
- (f) any common property affected by the installation or subsequent repair, maintenance or replacement shall be repaired or maintained as necessary in good condition at the exclusive expense of the proprietor of the lot
- (g) all machinery and equipment installed on the common property shall be located in such a position and at such height so as not to hinder or endanger any pedestrian traffic lawfully accessing common property and shall be properly maintained in good order, condition and appearance at all times
- (h) should any part of the primary or peripheral equipment installed be able to be able to be viewed from outside the lot that part of the installation shall be covered with a colour bond material of a colour matching the background building materials supporting the installation and the colour shall be approved in writing by the owners corporation which shall be in keeping with the rest of the development and compliant with the by-law relating to appearance of a lot.



- (i) any additional insurance costs (if any) that may be incurred by the strata scheme arising from the installation shall be reimbursed upon demand to the owners corporation
- (j) in the event any repair, maintenance or replacement of the installation or the common property is required at any time and the proprietor of the lot fails to undertake such repair or maintenance within fourteen days of being notified in writing by the owners corporation of the requisite repair, maintenance or replacement the Owners Corporation may, at its absolute discretion, undertake such repairs, maintenance or replacement at its absolute discretion as may be considered appropriate and may recover all costs whatsoever incurred, including but not limited to administrative, legal costs and interest upon demand being served by prepaid post on the proprietor of the lot by the owners corporation
- (k) in the event the installation or any part thereof is removed at any time by the proprietor of the lot or the proprietors authorised representative, the proprietor must, at the proprietors exclusive cost, have a licensed tradesman reinstate the common property affected by the removal of the installation or part thereof in a tradesman like manner.
In the event of any failure on the part of the proprietors, for whatever reason, to do so after being served with a fourteen day notice to effect the designated repair, maintenance or replacement the owners corporation may, at its absolute discretion, arrange to effect such repairs and recover all cost whatsoever incurred in effecting such works
- (l) in the event the owners corporation exercises its rights under paragraph (k) the proprietor of the lot shall provided unhindered access to the lot as may be necessary or prudent to enable the requisite works to be completed
- (m) the decibel emission of any air conditioning machinery servicing a lot shall at all times be maintained within the maximum decibel rating permitted under the provisions of the Environmental Planning and Assessment Act maximum noise emission provisions and/or that of the local Council requirements.
- (n) To the extent that the installation interferes with the proper maintenance of the common property by the owners corporation the cost of any temporary removal and replacement shall be born exclusively by the proprietor of the lot
- (o) The proprietor shall indemnify the owners corporation at all times against any costs or losses or litigation arising from or in connection with the subject installation, works and usage.

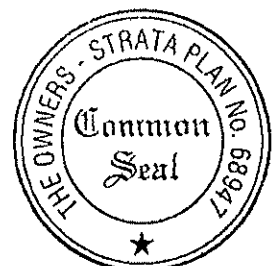

FILM WITH AM 857 014
4

Approved Form 10

Certificate re Initial Period

8

The owners corporation certifies that in respect of the strata scheme:

*that the initial period has expired.

~~*the original proprietor owns all of the lots in the strata scheme and any purchaser under an
exchanged contract for the purchase of a lot in the scheme has consented to any plan or dealing
being lodged with this certificate:~~

The seal of The Owners - Strata Plan No 68947 was affixed on ^ 18/10/17 In the
presence of the following person(s) authorised by section 273 Strata Schemes Management Act 2015 to
attest the affixing of the seal

Signature: [Signature] Name: CAER AMMONSON Authority: STRATA MANAGER

Signature: Name: Authority:

^ Insert appropriate date

* Strike through if inapplicable.

Text below this line is part of the instructions and should not be reproduced as part of a final document.

1. This form must be provided in its entirety as shown above.
2. Any inapplicable parts should be struck through.
3. This certificate is required to accompany any document which proposes action not permitted during the initial period and when the common property title does not have a notification indicating the initial period has been expired.



Created 2016



Applicant:

Menai District Conveyancing Services
PO Box 1023
MENAI CENTRAL NSW 2234

Planning Certificate – Section 10.7 (2) Certificate Environmental Planning and Assessment Act, 1979

Certificate no:	ePC:21/8524	Delivery option:
Certificate date:	18/11/2021	Your reference:

Property:

Lot 7 S/P 68947
7/14-18 Mansfield Avenue CARINGBAH NSW 2229

Zone:

- * Sutherland Shire Local Environmental Plan 2015
Zone R4 High Density Residential

Notes:

- (a) The information in this certificate only relates to the real property Identifier associated with the property and not to any licence or permissive occupancy that may be attached to and included in the property details contained in the description of the land.
- (b) The Environmental Planning and Assessment Act 1979 will be referred to in this Certificate as 'the Act'.

Disclaimer:

- (a) This certificate contains information provided to Council by third parties and is as current as the latest information available to Council at the time of production of this document. Council does not warrant the accuracy of the information contained within the information provided by third parties and has not independently verified the information. It is strongly recommended that you contact the relevant third parties to confirm the accuracy of the information.

**INFORMATION PURSUANT TO SECTION 10.7(2),
ENVIRONMENTAL PLANNING & ASSESSMENT ACT, 1979**

1. Names of relevant instruments and DCPs

1. The name of each environmental planning instrument that applies to the carrying out of development on the land:
 - * Sutherland Shire Local Environmental Plan 2015
 - * Greater Metropolitan Regional Environmental Plan No. 2 - Georges River Catchment (5/2/1999) (deemed SEPP).
 - * Sydney Regional Environmental Plan No.09 (Extractive Industry (No.2) 1995) (deemed SEPP).
 - * SEPP (Building Sustainability Index: BASIX) 2004
 - * SEPP (Exempt and Complying Development Codes) 2008
 - * SEPP (Affordable Rental Housing) 2009
 - * SEPP (Educational Establishments & Child Care Facilities) 2017
 - * SEPP (Infrastructure) 2007
 - * SEPP (Mining, Petroleum & Extractive Industries) 2007
 - * SEPP (Housing for Seniors or People with a Disability) 2004
 - * SEPP No.19 - Bushland in Urban Areas
 - * SEPP No.21 - Caravan Parks
 - * SEPP No.33 - Hazardous and Offensive Development
 - * SEPP No.50 - Canal Estate Development
 - * SEPP No.55 - Remediation of Land
 - * SEPP No.64 - Advertising and Signage
 - * SEPP No.65 - Design Quality of Residential Apartment Development
 - * SEPP No.70 - Affordable Housing (Revised Schemes)
 - * SEPP (State and Regional Development) 2011
 - * SEPP (State Significant Precincts) 2005
 - * SEPP (Vegetation in Non-Rural Areas) 2017
 - * SEPP (Concurrences and Consents) 2018
 - * SEPP (Primary Production and Rural Development) 2019

2. The name of each proposed environmental planning instrument that will apply to the carrying out of development on the land and that is or has been the subject of community consultation or on public exhibition under the Act (unless the Director-General has notified the council that the making of the proposed instrument has been deferred indefinitely or has not been approved):

The following Draft State Environmental Planning Policies (SEPP) apply: Amendments to SEPP (Infrastructure) 2007, SEPP (Housing for Seniors or People with a Disability) 2004, SEPP (State Significant Precincts) 2005, SEPP (Exempt and Complying Development Codes) 2008, SEPP (Educational Establishments and Child Care Facilities) 2017, and new draft policies - SEPP (Environment), SEPP (Fun), SEPP (Housing) 2021 and SEPP (Remediation of Land). Draft SSLEP2015 Refresh Planning Proposal applies to the land. The amendment proposes to align the Sutherland Shire Local Environmental Plan 2015 with Council's adopted Sutherland Shire Local Strategic Planning Statement, and make other minor amendments to improve the operation of the plan or address site specific issues. This Planning Proposal applies to all land in the Sutherland Shire.

3. The name of each development control plan that applies to the carrying out of development on the land:

Sutherland Shire Development Control Plan 2015

Note: In this clause, proposed environmental planning instrument includes a planning proposal for a LEP or a draft environmental planning instrument.

2. Zoning and land use under relevant LEPs

For each environmental planning instrument or proposed instrument referred to in clause 1 (other than a SEPP or proposed SEPP) in any zone (however described).

- (a) The name and number of the zone:

Sutherland Shire Local Environmental Plan 2015
Zone R4 High Density Residential

- (b) Permitted without consent:

Home occupations

- (c) Permitted with consent:

Attached dwellings; Backpackers' accommodation; Bed and breakfast accommodation; Boarding houses; Centre-based child care facilities;

Community facilities; Dual occupancies; Dwelling houses;
Environmental protection works, Flood mitigation works; Home
businesses; Home industries; Hostels; Multi dwelling housing;
Neighbourhood shops; Oyster aquaculture; Places of public worship;
Recreation areas; Residential flat buildings; Respite day care centres;
Roads; Semi-detached dwellings; Seniors housing; Shop top housing;

(d) Prohibited:

Pond-based aquaculture; Tank-based aquaculture; Any development
not specified in item (b) or (c)

(e) Minimum land dimensions fixed for the erection of a dwelling-house on
the land:

Under Sutherland Shire Local Environmental Plan 2015 there are
no relevant development standards for the erection of a dwelling
house due to site dimensions.

(f) Does the land include or comprise critical habitat?

No

(g) Is the land in a conservation area?

No

(h) Is an item of environmental heritage situated on the land?

There is no item of environmental heritage situated on the
property.

2A. Zoning and land use under State Environmental Planning Policy (Sydney Region Growth Centres) 2006

To the extent that the land is within any zone (however described) under:

(a) Part 3 of the *State Environmental Planning Policy (Sydney Region
Growth Centres) 2006* (**the 2006 SEPP**), or

(b) a Precinct Plan (within the meaning of the 2006 SEPP), or

(c) a proposed Precinct Plan that is or has been the subject of community
consultation or on public exhibition under the Act,

the particulars referred to in clause 2 (a)-(h) in relation to that land (with a
reference to "the instrument" in any of those paragraphs being read as a

reference to Part 3 of the 2006 SEPP, or the Precinct Plan or proposed Precinct Plan, as the case requires).

Note: Sutherland Shire Council does not currently have any land in the Growth Centres that has been zoned by a Precinct Plan in the Appendices to this SEPP, proposed to be zoned in a draft Precinct Plan (that has been publicly exhibited or formally consulted on) or has been zoned under Part 3 of the Growth Centres SEPP.

3. Complying Development

- (1) The extent to which the land is land on which complying development may be carried out under each of the codes for complying development because of the provisions of clauses 1.17A (1) (c) to (e), (2), (3) and (4) and 1.19 of *State Environmental Planning Policy (Exempt and Complying Development Codes) 2008*.
- (2) The extent to which complying development may not be carried out on that land because of the provisions of clauses 1.17A (1) (c) to (e), (2), (3) and (4) and 1.19 of that Policy and the reasons why it may not be carried out under those clauses.
- (3) If the council does not have sufficient information to ascertain the extent to which complying development may or may not be carried out on the land, a statement that a restriction applies to the land, but it may not apply to all of the land, and that council does not have sufficient information to ascertain the extent to which complying development may or may not be carried out on the land.

Housing Code

Complying development may be carried out on the land under this Code.

(Note: this code applies only to land within, or proposed to be within, the following zones R1, R2, R3, R4 or RU5. Check the zoning on the front of this certificate.)

Housing Alterations Code

Complying development may be carried out on the land under the Housing Internal Alterations Code.

Commercial and Industrial Alterations Code

Complying development may be carried out on the land under the Commercial and Industrial Alterations Code.

Commercial and Industrial (New Buildings and Additions) Code

Complying development may be carried out on the land under the Commercial and Industrial (New Buildings and Additions) Code.

(Note: this code applies only to land within, or proposed to be within, the following zones B1, B2, B3, B4, B5, B6, B7, B8, IN1, IN2, IN3, IN4 or SP3. Check the zoning on the front of this certificate.)

Container Recycling Facilities Code

Complying development may be carried out on the land under the Container Recycling Facilities Code.

Subdivisions Code

Complying development may be carried out on the land under the Subdivisions Code.

Rural Housing Code

Complying development may be carried out on the land under the Rural Housing Code.

(Note: this code applies only to land within, or proposed to be within, the following zones RU1, RU2, RU3, RU4, RU6 or R5. Check the zoning on the front of this certificate.)

Low Rise Housing Diversity Code

Complying development may be carried out on the land under the Low Rise Housing Diversity Code.

(Note: this code applies only to land within, or proposed to be within, the following zones RU5, R1, R2 or R3. Check the zoning on the front of this certificate.)

Green Field Housing Code

Complying development under the Greenfield Housing Code may be carried out on the land.

(Note: This code applies to land within the Greenfield Housing Code Area as mapped in State Environmental Planning Policy (Exempt and Complying Development Codes) 2008.)

General Development Code

Complying development may be carried out on the land under the General Development Code.

Demolition Code

Complying development may be carried out on the land under the Demolition Code.

Fire Safety Code

Complying development may be carried out on the land under the Fire Safety Code.

Inland Code

Complying development may be carried out on the land under this Code.

(Note: This code only applies to local government areas specified in State Environmental Planning Policy (Exempt and Complying Development Codes) 2008. At this time it does not apply to the Sutherland Shire.)

4B. Annual charges under Local Government Act 1993 for coastal protection services that relate to existing coastal protection works

In relation to a coastal council—whether the owner (or any previous owner) of the land has consented in writing to the land being subject to annual charges under section 496B of the Local Government Act 1993 for coastal protection services that relate to existing coastal protection works (within the meaning of section 553B of that Act).

There are no properties subject to annual charges under section 496B of the Local Government Act 1993 for coastal protection services.

Note. "Existing coastal protection works" are works to reduce the impact of coastal hazards on land (such as seawalls, revetments, groynes and beach nourishment) that existed before the commencement of section 553B of the Local Government Act 1993.

5. Mine Subsidence

Is the land proclaimed to be a mine subsidence district within the meaning of the *Coal Mine Subsidence Compensation Act 2017*?

No

6. Road Widening and Road Realignment

(a) Is the land affected by a road widening or road realignment under Division 2 of Part 3 of the *Roads Act 1993*?

No

- (b) Is the land affected by any road widening or road realignment under any environmental planning instrument?

No

- (c) Is the land affected by any road widening or road realignment under any resolution of the Council?

No

7. Council and other public authority policies on hazard risk restrictions

- (a) Is the land affected by a policy adopted by the council that restricts the development of the land because of the likelihood of landslip, bushfire, tidal inundation, subsidence, acid sulfate or any other risk?

No

- (b) Is the land affected by a policy adopted by any other public authority that restricts the development of the land because of the likelihood of landslip, bushfire, tidal inundation, subsidence, acid sulphate or any other risk?

No

7A. Flood related development controls information

- (1) Is the land or part of the land is within the flood planning area and subject to flood related development controls?

No

- (2) Is the land or part of the land is between the flood planning area and the probable maximum flood and subject to flood related development controls?

No

- (3) In this clause—

flood planning area has the same meaning as in the Floodplain Development Manual.

Floodplain Development Manual means the *Floodplain Development Manual* (ISBN 0 7347 5476 0) published by the NSW Government in April 2005.

probable maximum flood has the same meaning as in the Floodplain Development Manual.

8. Land reserved for acquisition

Whether or not any environmental planning instrument or proposed environmental planning instrument referred to in clause 1 makes provision in relation to the acquisition of the land by a public authority, as referred to in section 3.15 of the Act?

No

9. Contribution Plans

Council has adopted the following Contribution Plans that apply to the land:

- * The 2016 Section 7.12 Development Contributions Plan applies to this property (Effective 01/01/17).
- * The 2016 Section 7.11 Development Contributions Plan applies to this property (Effective 01/01/17).

9A. Biodiversity certified land

If the land is biodiversity certified land under Part 8 of the *Biodiversity Conservation Act 2016*, a statement to that effect.

Note. Biodiversity certified land includes land certified under Part 7AA of the *Threatened Species Conservation Act 1995* that is taken to be certified under Part 8 of the *Biodiversity Conservation Act 2016*.

No

10. Biodiversity stewardship sites

If the land is a biodiversity stewardship site under a biodiversity stewardship agreement under Part 5 of the *Biodiversity Conservation Act 2016*, a statement to that effect (but only if the council has been notified of the existence of the agreement by the Chief Executive of the Office of Environment and Heritage).

Note. Biodiversity stewardship agreements include biobanking agreements under Part 7A of the *Threatened Species Conservation Act 1995* that are taken to be biodiversity stewardship agreements under Part 5 of the *Biodiversity Conservation Act 2016*.

No

10A. Native vegetation clearing set asides

If the land contains a set aside area under section 60ZC of the Local Land Services Act 2013, a statement to that effect (but only if the council has been notified of the existence of the set aside area by Local Land Services or it is registered in the public register under that section).

No

11. Bush fire prone land

Is the land bush fire prone?

No

12. Property Vegetation Plans

Has Council been notified that a property vegetation plan under the *Native Vegetation Act 2003* applies to the land?

No

13. Orders Under Trees (Disputes Between Neighbours) Act 2006

Whether an order has been made under the Trees (Disputes Between Neighbours) Act 2006 to carry out work in relation to a tree on the land (but only if Council has been notified of the order).

No.

14. Directions under Part 3A

Is there a direction by the Minister in force under section 75P (2) (c1) of the Act that a provision of an environmental planning instrument prohibiting or restricting the carrying out of a project or a stage of a project on the land under Part 4 of the Act that does not have effect?

No

15. Site compatibility certificates and conditions for seniors housing

Is there a current site compatibility certificate (seniors housing) under State Environmental Planning Policy (Housing for Seniors or People with a Disability) 2004, of which the council is aware, in respect of proposed development on the land? If there is a certificate, the period for which the certificate is current. Are there any terms of a kind referred to in clause 18 (2) of that Policy that have been imposed as a condition of consent to a development application granted after 11 October 2007 in respect of the land?

No

16. Site compatibility certificates for infrastructure, schools or TAFE establishments

Is there a valid site compatibility certificate (of which the council is aware), issued under clause 19 of State Environmental Planning Policy (Infrastructure) 2007 in respect of proposed development on the land?

No

17. Site compatibility certificates and conditions for affordable rental housing

Is there a current site compatibility certificate (affordable rental housing), of which the council is aware, in respect of proposed development on the land? If so this statement sets out the period for which the certificate is current and any conditions pursuant to cl17(1) or cl38(1) of SEPP (Affordable Rental Housing) 2009.

No

18. Paper subdivision information

Is the land subject to any development plan adopted by a relevant authority or that is proposed to be subject to a consent ballot? If so, this statement sets out the date of any subdivision order that applies to the land.

Note: Words and expressions used in this clause have the same meaning as they have in Part 16C of this Regulation.

No

19. Site verification certificates

Is there a current site verification certificate, of which the council is aware, in respect of the land?

If so, this statement includes:

- (a) the matter certified by the certificate, and
- (b) the date on which the certificate ceases to be current (if any), and
- (c) that a copy may be obtained from the head office of the Department of Planning and Infrastructure.

Note. A site verification certificate sets out the Director-General's opinion as to whether the land concerned is or is not biophysical strategic agricultural land or critical industry cluster land—see Division 3 of Part 4AA of State Environmental Planning Policy (Mining, Petroleum Production and Extractive Industries) 2007.

No

20. Loose-fill asbestos insulation

Is the land to which the certificate relates identified on the Loose-Fill Asbestos Insulation Register maintained by the Secretary of NSW Fair Trading?

No

21. Affected building notices and building product rectification orders

Are there any affected building notices of which the council is aware that is in force in respect of the land.

No

If so, this statement includes:

- (a) whether there is any building product rectification order of which the council is aware that is in force in respect of the land and has not been fully complied with, and
- (b) whether any notice of intention to make a building product rectification order of which the council is aware has been given in respect of the land and is outstanding.

Note: *affected building notice* has the same meaning as in Part 4 of the Building Products (Safety) Act 2017.

building product rectification order has the same meaning as in the Building Products (Safety) Act 2017.

Note: The following matters are prescribed by section 59 (2) of the Contaminated Land Management Act 1997 as additional matters to be specified in a planning certificate:

(a) Is the land significantly contaminated land within the meaning of that Act?
No

(b) Is the land subject to a management order within the meaning of that Act?
No

(c) Is the land the subject of an approved voluntary management proposal within the meaning of that Act?
No

(d) Is the land subject to an ongoing maintenance order within the meaning of that Act?
No

(e) Is the land subject of a site audit statement within the meaning of that Act?
No

Any Other Prescribed Matter

Note: Section 26 of the Nation Building and Jobs Plan (State Infrastructure Delivery) Act 2009 provides that a planning certificate must include advice about any exemption under section 23 or authorisation under section 24 of that Act if the Council is provided with a copy of the exemption or authorisation by the Co-ordinator General under the Act.
No

Additional Information

Council holds additional information relating to this property for provision in accordance with Section 10.7(5) of the Environmental Planning and Assessment Act, 1979.

For further information please telephone [02] 9710 0333.

Yours faithfully

A handwritten signature in black ink, appearing to read 'Mark Carlon', with a long horizontal stroke extending to the right.

Mark Carlon
Manager Strategic Planning

Service Location Print
Application Number: 8001247102

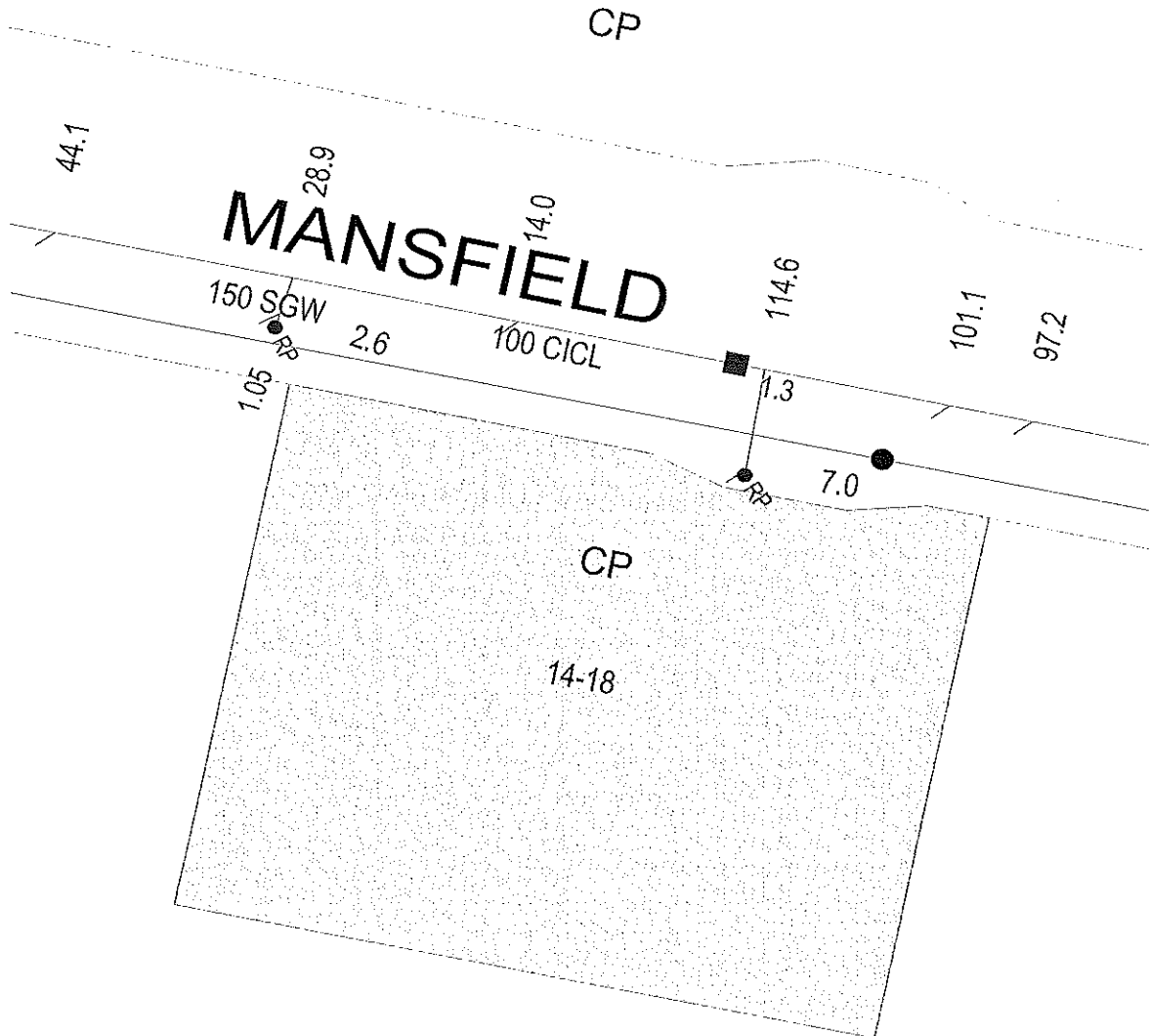

Document generated at 18-11-2021 09:30:55 AM

Disclaimer

The information on this print shows if we provide any water, wastewater or stormwater services to this property. It may not be accurate or to scale. If you'd like to see the location of private wastewater pipes on the property, please buy a Sewer service diagram.

Asset Information

Legend

Sewer		Property Details	
Sewer Main (with flow arrow & size type text)		Boundary Line	
Disused Main		Easement Line	
Rising Main		House Number	
Maintenance Hole (with upstream depth to Invert)		Lot Number	
Sub-surface chamber		Proposed Land	
Maintenance Hole with Overflow chamber		Sydney Water Heritage Site (please call 132 092 and ask for the Heritage Unit)	
Ventshaft EDUCT			
Ventshaft INDUCT			
Property Connection Point (with chainage to downstream MH)			
Concrete Encased Section			
Terminal Maintenance Shaft			
Maintenance Shaft			
Rodding Point			
Lamphole			
Vertical			
Pumping Station			
Sewer Rehabilitation			
Pressure Sewer		Water	
Pressure Sewer Main		WaterMain - Potable (with size type text)	
Pump Unit (Alarm, Electrical Cable, Pump Unit)		Disconnected Main - Potable	
Property Valve Boundary Assembly		Proposed Main - Potable	
Stop Valve		Water Main - Recycled	
Reducer / Taper		Special Supply Conditions - Potable	
Flushing Point		Special Supply Conditions - Recycled	
Vacuum Sewer		Restrained Joints - Potable	
Pressure Sewer Main		Restrained Joints - Recycled	
Division Valve		Hydrant	
Vacuum Chamber		Maintenance Hole	
Clean Out Point		Stop Valve	
Stormwater		Stop Valve with By-pass	
Stormwater Pipe		Stop Valve with Tapers	
Stormwater Channel		Closed Stop Valve	
Stormwater Gully		Air Valve	
Stormwater Maintenance Hole		Valve	
Private Mains		Scour	
Potable Water Main		Reducer / Taper	
Recycled Water Main		Vertical Bends	
Sewer Main		Reservoir	
Symbols for Private Mains shown grey		Recycled Water is shown as per Potable above. Colour as Indicated	

Disclaimer

The information on this print shows if we provide any water, wastewater or stormwater services to this property. It may not be accurate or to scale. If you'd like to see the location of private wastewater pipes on the property, please buy a Sewer service diagram.

Pipe Types

ABS	Acrylonitrile Butadiene Styrene	AC	Asbestos Cement
BRICK	Brick	CI	Cast Iron
CICL	Cast Iron Cement Lined	CONC	Concrete
COPPER	Copper	DI	Ductile Iron
DICL	Ductile Iron Cement (mortar) Lined	DIPL	Ductile Iron Polymeric Lined
EW	Earthenware	FIBG	Fibreglass
FL BAR	Forged Locking Bar	GI	Galvanised Iron
GRP	Glass Reinforced Plastics	HDPE	High Density Polyethylene
MS	Mild Steel	MSCL	Mild Steel Cement Lined
PE	Polyethylene	PC	Polymer Concrete
PP	Polypropylene	PVC	Polyvinylchloride
PVC - M	Polyvinylchloride, Modified	PVC - O	Polyvinylchloride, Oriented
PVC - U	Polyvinylchloride, Unplasticised	RC	Reinforced Concrete
RC-PL	Reinforced Concrete Plastics Lined	S	Steel
SCL	Steel Cement (mortar) Lined	SCL IBL	Steel Cement Lined Internal Bitumen Lined
SGW	Salt Glazed Ware	SPL	Steel Polymeric Lined
SS	Stainless Steel	STONE	Stone
VC	Vitrified Clay	WI	Wrought Iron
WS	Woodstave		

Further Information

Please consult the Dial Before You Dig enquiries page on the Sydney Water website.

For general enquiries please call the Customer Contact Centre on 132 092

In an emergency, or to notify Sydney Water of damage or threats to its structures, call 13 20 90 (24 hours, 7 days)

Disclaimer

The information on this print shows if we provide any water, wastewater or stormwater services to this property. It may not be accurate or to scale. If you'd like to see the location of private wastewater pipes on the property, please buy a Sewer service diagram.

Sewer Service Diagram

Application Number: 8001247093

SEWERAGE SERVICE DIAGRAM

MUNICIPALITY OF SUTHERLAND

SUBURB OF CARINGBAH

Copy of Diagram no. **425817**

INDICATES - DRAINAGE FITTINGS

■ Manhole	⊠ P. Trap
□ Chn. Chamber	⊠ R. Reflux Valve
● LH. Lamphole	⊠ C. Cleaning Eye
⊠ Boundary Trap	⊠ V. Vertical Pipe
⊠ Inspection Shaft	⊠ IP. Induct Pipe
⊠ FI. Pit	⊠ MF. Micro Flop
⊠ GI. Grease Interceptor	⊠ Jn. Junction
⊠ Gully	⊠ RP. Rotating Point

SYMBOLS AND ABBREVIATIONS

INDICATES - PLUMBING FIXTURES & OR FITTINGS

CO. Clean out	⊠ Sd. Sidel
⊠ V. Vent Pipe	⊠ S. Shower
⊠ I. Tub	⊠ DW. Dishwasher
⊠ K. Kitchen Sink	⊠ F. Floor Waste
⊠ W. Water Closet	⊠ V. Washing Machine
⊠ B. Bath Waste	⊠ BS. Bat Sink
⊠ H. Hot Water	⊠ LS. Lab Sink
INDICATES - PLUMBING ON MORE THAN ONE LEVEL	
⊠ SVP. Sol Vent Pipe	⊠ WS. Waste Stack

SEWER AVAILABLE

Where the sewer is not available and a special inspection is involved the Board accepts no responsibility for the suitability of the drainage in relation to the eventual position of the Board's sewer. The existence and position of the Board's sewers, stormwater channels, pipes, mains and structures should be ascertained by inspection of records available at Board's Business Offices. (Section 33 of Board's Act). Position of structures, boundaries, sewers and sewerage service shown hereon are approximate only and in general the outlines of building may have been drawn from initial building plans submitted to the Board. Discrepancies in outline can occur from amendment to these plans. Discrepancies in position and type of drainage lines and fittings can be due to unnotified work. Before building work is commenced location of drainage lines is recommended. Licensee is required to submit to the Board a Certificate of Compliance as not all work may have been supervised.

NOTE: This diagram only indicates availability of a sewer and any sewerage service as existing in the Board's records (By-Law 8, Clause 3).

Scale: Approx 1:500 Distances/depths in metres Pipe diameters in millimetres

W.s. _____ U.s. _____ Sewer Ref. _____ Sheet No. _____	DRAINAGE Inspected by Inspector: _____	Date of Issue: _____	PLUMBING Inspected by Inspector: _____
	Cert. Of Compliance No. _____	Outfall: _____	Cert. Of Compliance No. _____
	Field Diagram Examined by _____	Drainer: _____	_____
	Tracing Checked by _____	Plumber: _____	_____
Connection Date: _____		Boundary Trap NOT REQUIRED For Regional Manager	

Disclaimer

The information in this diagram shows the private wastewater pipes on this property. It may not be accurate or to scale and may not show our pipes, structures or all property boundaries. If you'd like to see these, please buy a Service location print.