

Contract for the sale of land – 2005 edition

TERM	MEANING OF TERM	
Vendor's agent	SKYLINE REAL ESTATE 3-5/14 FRENCHS FOREST ROAD, FRENCHS FOREST 2085	REF: STUART BATH PH: 9452 3444 FAX: 9452 4555
Vendor	ROBERT LINDSAY GAUNT & MARIA ANNA VOLLEBREGT 49 EARL STREET, BEACON HILL 2100	
Vendor's Solicitor	HARBORD CONVEYANCING SERVICES PO BOX 803, FRESHWATER 2096 SHOP 4, 1-3 MOORE ROAD, FRESHWATER 2096 Ph: 9905 5559 Fax: 9905 3522 REF: GEORGINA SAWYER	
Completion date	42 days after the contract date (clause 15)	
Land	49 EARL STREET BEACON HILL 2100	
(Address, plan details and title reference)	LOT: 38 DP: 25164 FOLIO: 38/25164	
Improvements	<input checked="" type="checkbox"/> VACANT POSSESSION <input type="checkbox"/> subject to existing tenancies <input checked="" type="checkbox"/> HOUSE <input checked="" type="checkbox"/> garage <input checked="" type="checkbox"/> carport <input type="checkbox"/> home unit <input type="checkbox"/> carspace <input type="checkbox"/> none <input type="checkbox"/> other:	
Attached copies	<input checked="" type="checkbox"/> Documents in the List of Documents as marked or as numbered: <input type="checkbox"/> Other documents:	

A real estate agent is permitted by legislation to fill up the items in this box in a sale of residential property.

Inclusions	<input checked="" type="checkbox"/> blinds	<input checked="" type="checkbox"/> curtains	<input checked="" type="checkbox"/> insect screens	<input checked="" type="checkbox"/> stove
	<input checked="" type="checkbox"/> built-in wardrobes	<input checked="" type="checkbox"/> dishwasher	<input checked="" type="checkbox"/> light fittings	<input type="checkbox"/> pool equipment
	<input checked="" type="checkbox"/> clothes line	<input checked="" type="checkbox"/> fixed floor coverings	<input checked="" type="checkbox"/> range hood	<input checked="" type="checkbox"/> TV antenna
	<input checked="" type="checkbox"/> air conditioning; built-in gas fireplace			
Exclusions				
Purchaser				
Purchaser's solicitor				
Price	\$			
Deposit	\$	(10% of the price, unless otherwise stated)		
Balance	\$			
Contract date		(if not stated, the date this contract was made)		

Vendor		Witness
	GST AMOUNT (optional) The price includes GST of: \$NIL	

Purchaser	<input type="checkbox"/> JOINT TENANTS <input type="checkbox"/> tenants in common <input type="checkbox"/> in unequal shares	Witness
Tax information (the parties promise this is correct as far as each party is aware)		
Vendor duty is payable	<input checked="" type="checkbox"/> NO <input type="checkbox"/> yes in full <input type="checkbox"/> yes to an extent	
Deposit can be used to pay vendor duty	<input checked="" type="checkbox"/> NO <input type="checkbox"/> yes	
Land tax is adjustable	<input checked="" type="checkbox"/> NO <input type="checkbox"/> yes	
GST: Taxable supply	<input checked="" type="checkbox"/> NO <input type="checkbox"/> yes in full <input type="checkbox"/> yes to an extent	
Margin scheme will be used in making the taxable supply	<input checked="" type="checkbox"/> NO <input type="checkbox"/> yes	
This sale is not a taxable supply because (one or more of the following may apply) the sale is:		
<input checked="" type="checkbox"/> not made in the course or furtherance of an enterprise that the vendor carries on (section 9-5(b))		
<input type="checkbox"/> by a vendor who is neither registered nor required to be registered for GST (section 9-5(d))		
<input type="checkbox"/> GST-free because the sale is the supply of a going concern under section 38-325		
<input type="checkbox"/> GST-free because the sale is subdivided farm land or farm land supplied for farming under Subdivision 38-O		
<input type="checkbox"/> input taxed because the sale is of eligible residential premises (sections 40-65, 40-75(2) and 195-1)		

General	Strata or community title (clause 23 of the contract)
<input checked="" type="checkbox"/> 1 property certificate for the land <input checked="" type="checkbox"/> 2 plan of the land <input type="checkbox"/> 3 unregistered plan of the land <input type="checkbox"/> 4 plan of land to be subdivided <input type="checkbox"/> 5 document that is to be lodged with a relevant plan <input checked="" type="checkbox"/> 6 section 149(2) certificate (Environmental Planning and Assessment Act 1979) <input type="checkbox"/> 7 section 149(5) information included in that certificate <input checked="" type="checkbox"/> 8 sewerage connections diagram <input type="checkbox"/> 9 sewer mains diagram <input type="checkbox"/> 10 document that created or may have created an easement, profit à prendre, restriction on use or positive covenant disclosed in this contract <input type="checkbox"/> 11 section 88G certificate (positive covenant) <input type="checkbox"/> 12 survey report <input type="checkbox"/> 13 section 317A certificate (certificate of compliance) <input type="checkbox"/> 14 building certificate given under <i>legislation</i> <input type="checkbox"/> 15 insurance certificate (Home Building Act 1989) <input type="checkbox"/> 16 brochure or note (Home Building Act 1989) <input type="checkbox"/> 17 section 24 certificate (Swimming Pools Act 1982) <input type="checkbox"/> 18 lease (with every relevant memorandum or variation) <input type="checkbox"/> 19 other document relevant to tenancies <input type="checkbox"/> 20 old system document <input type="checkbox"/> 21 Crown tenure card <input type="checkbox"/> 22 Crown purchase statement of account <input type="checkbox"/> 23 Statutory declaration regarding <i>vendor duty</i>	<input type="checkbox"/> 24 property certificate for strata common property <input type="checkbox"/> 25 plan creating strata common property <input type="checkbox"/> 26 strata by-laws not set out in <i>legislation</i> <input type="checkbox"/> 27 strata development contract or statement <input type="checkbox"/> 28 strata management statement <input type="checkbox"/> 29 leasehold strata - lease of lot and common property <input type="checkbox"/> 30 property certificate for neighbourhood property <input type="checkbox"/> 31 plan creating neighbourhood property <input type="checkbox"/> 32 neighbourhood development contract <input type="checkbox"/> 33 neighbourhood management statement <input type="checkbox"/> 34 property certificate for precinct property <input type="checkbox"/> 35 plan creating precinct property <input type="checkbox"/> 36 precinct development contract <input type="checkbox"/> 37 precinct management statement <input type="checkbox"/> 38 property certificate for community property <input type="checkbox"/> 39 plan creating community property <input type="checkbox"/> 40 community development contract <input type="checkbox"/> 41 community management statement <input type="checkbox"/> 42 document disclosing a change of by-laws <input type="checkbox"/> 43 document disclosing a change in a development or management contract or statement <input type="checkbox"/> 44 document disclosing a change in boundaries <input type="checkbox"/> 45 certificate under Management Act – section 109 (Strata Schemes) or section 26 (Community Land)

WARNINGS

- Various Acts of Parliament and other matters can affect the rights of the parties to this contract. Some important matters are actions, claims, decisions, licences, notices, orders, proposals or rights of way involving

AGL Gas Networks Limited	Government Business & Government Procurement	Public Works Dept
Council	Heritage Office	Roads & Traffic Authority
County Council	Infrastructure Planning and Natural Resources	Rural Lands Protection Board
East Australian Pipeline Limited	Land & Housing Corporation	Sustainable Energy Development
Education & Training Dept	Mine Subsidence Board	Telecommunications authority
Electricity authority	Owner of adjoining land	Water, sewerage or drainage authority
Environment & Conservation Dept	Primary Industries Department	
Fair Trading	RailCorp	

If you think that any of these matters affects the property, tell your solicitor.
- A lease may be affected by the Agricultural Tenancies Act 1990, the Residential Tenancies Act 1987 or the Retail Leases Act 1994.
- If any purchase money is owing to the Crown, it may become payable when the transfer is registered.
- If a consent to transfer is required under legislation, see clause 27 as to the obligations of the parties.
- The vendor should continue the vendor's insurance until completion. If the vendor wants to give the purchaser possession before completion, the vendor should first ask the insurer to confirm this will not affect the insurance.
- The purchaser will usually have to pay stamp duty on this contract. The sale will also usually be a vendor duty transaction. If duty is not paid on time, a party may incur penalties.
- If the purchaser agrees to the release of deposit any rights in relation to the land (for example, the rights mentioned in clause 2.8) may be subject to the rights of other persons such as the vendor's mortgagee.
- The purchaser should arrange insurance as appropriate.

DISPUTES

If you get into a dispute with the other party, the Law Society and Real Estate Institute encourage you to use informal procedures such as negotiation, independent expert appraisal or mediation (for example mediation under the Law Society Mediation Guidelines).

AUCTIONS

Regulations made under the Property Stock and Business Agents Act 2002 prescribe a number of conditions applying to sales by auction.

Section 66W Certificate

I,
of
Solicitor/Licensed Conveyancer, certify as follows:

1. I am a Solicitor/Conveyancer currently admitted to practise in the State of New South Wales.
2. I am giving this certificate in accordance with Section 66W of the conveyancing Act 1919 with reference to a Contract for the sale of property at
from

("the vendor")

to

("the purchaser")

in order that there is no cooling off period in relation to that Contract.

3. I do not act for the vendor and I am not employed in the legal practice of a solicitor acting for the vendor nor am I a member or employee of a firm of which a solicitor acting for the vendor is a member or employee.
4. I have explained to the purchaser:
 - (a) the effect of the Contract for the purchase of that property;
 - (b) the nature of this Certificate;
 - (c) the effect of giving this certificate to the vendor, that there is no cooling off period in relation to the Contract.

Dated this

WARNING SWIMMING POOLS

An owner of property on which a swimming pool is situated must ensure that the pool complies with the requirements of the *Swimming Pools Act 1992*. Penalties apply. Before purchasing property on which a swimming pool is situated, a purchaser is strongly advised to ensure that the swimming pool complies with the requirements of that Act.

WARNING SMOKE ALARMS

The owners of certain types of buildings and strata lots must have smoke alarms (or in certain cases heat alarms) installed in the building or lot in accordance with regulations under the *Environmental Planning and Assessment Act 1979*. It is an offence not to comply. It is also an offence to remove or interfere with a smoke alarm or heat alarm. Penalties apply.

IMPORTANT NOTICE TO VENDORS AND PURCHASERS

Before signing this contract you should ensure that you understand your rights and obligations some of which are not written in this contract but are implied by law.

For example, as purchaser you should be satisfied that finance will be available at the time of completing the purchase (even if settlement might occur many months after signing this contract – in particular, if you are buying off the plan).

COOLING OFF PERIOD (PURCHASER'S RIGHTS)

1. This is the statement required by section 66X of the *Conveyancing Act 1919* and applies to a contract for the sale of residential property.
2. The purchaser may rescind the contract at any time before 5 p.m. on the fifth business day after the day on which the contract was made, **EXCEPT** in the circumstances listed in paragraph 3.
3. There is **NO COOLING OFF PERIOD**:
 - (a) if, at or before the time the contract is made, the purchaser gives to the vendor (or the vendor's solicitor or agent) a certificate that complies with section 66W of the Act; or
 - (b) if the property is sold by public auction; or
 - (c) if the contract is made on the same day as the property was offered for sale by public auction but passed in; or
 - (d) if the contract is made in consequence of the exercise of an option to purchase the property, other than an option that is void under section 66ZG of the Act.
4. A purchaser exercising the right to cool off by rescinding the contract will forfeit to the vendor 0.25% of the purchase price of the property. The vendor is entitled to recover the amount forfeited from any amount paid by the purchaser as a deposit under the contract and the purchaser is entitled to a refund of any balance.

WARNING SMOKE ALARMS

The owners of certain types of buildings and strata lots must have smoke alarms (or in certain cases heat alarms) installed in the building or lot in accordance with regulations under the Environmental Planning and Assessment Act 1979. It is an offence not to comply. It is also an offence to remove or interfere with a smoke alarm or heat alarm. Penalties apply.

IMPORTANT NOTICE TO VENDORS AND PURCHASERS

Before signing this contract you should ensure that you understand your rights and obligations, some of which are not written in this contract but are implied by law.

For example, as purchaser you should be satisfied that finance will be available at the time of completing the purchase (even if settlement might occur many months after signing this contract - in particular, if you are buying off the plan).

COOLING OFF PERIOD (PURCHASER'S RIGHTS)

1. This is the statement required by section 66X of the Conveyancing Act 1919 and applies to a contract for the sale of residential property.
2. The purchaser may rescind the contract at any time before 5 p.m. on the fifth business day after the day on which the contract was made, EXCEPT in the circumstances listed in paragraph 3.
3. There is NO COOLING OFF PERIOD:
 - (a) if, at or before the time the contract is made, the purchaser gives to the vendor (or the vendor's solicitor or agent) a certificate that complies with section 66W of the Act; or
 - (b) if the property is sold by public auction; or
 - (c) if the contract is made on the same day as the property was offered for sale by public auction but passed in; or
 - (d) if the contract is made in consequence of the exercise of an option to purchase the property, other than an option that is void under section 66ZG of the Act.
4. A purchaser exercising the right to cool off by rescinding the contract will forfeit to the vendor 0.25% of the purchase price of the property. The vendor is entitled to recover the amount forfeited from any amount paid by the purchaser as a deposit under the contract and the purchaser is entitled to a refund of any balance.

The vendor sells and the purchaser buys the *property* for the price under these provisions instead of Schedule 3 Conveyancing Act 1919, subject to any *legislation* that cannot be excluded.

1 Definitions (a term in italics is a defined term)

In this contract, these terms (In any form) mean -

<i>adjustment date</i>	the earlier of the giving of possession to the purchaser or completion;
<i>bank</i>	a bank as defined in the Banking Act 1959, the Reserve Bank or a State bank;
<i>business day</i>	any day except a bank or public holiday throughout NSW or a Saturday or Sunday;
<i>cheque</i>	a cheque that is not postdated or stale;
<i>depositholder</i>	vendor's agent (or if no vendor's agent is named in this contract, the vendor's <i>solicitor</i>);
<i>document of title</i>	document relevant to the title or the passing of title;
<i>GST Act</i>	A New Tax System (Goods and Services Tax) Act 1999;
<i>GST rate</i>	the rate mentioned in section 4 of A New Tax System (Goods and Services Tax Imposition - General) Act 1999 (10% as at 1 July 2000);
<i>legislation</i>	an Act or a by-law, ordinance, regulation or rule made under an Act;
<i>normally</i>	subject to any other provision of this contract;
<i>party</i>	each of the vendor and the purchaser;
<i>property</i>	the land, the improvements, all fixtures and the Inclusions, but not the exclusions;
<i>requisition</i>	an objection, question or requisition (but the term does not include a claim);
<i>rescind</i>	rescind this contract from the beginning;
<i>serve</i>	serve in writing on the other <i>party</i> ;
<i>settlement cheque</i>	an unendorsed <i>cheque</i> made payable to the person to be paid and drawn on its own funds by - <ul style="list-style-type: none"> ● a <i>bank</i>; or ● a building society, credit union or other FCA Institution as defined in Cheques Act 1986; that carries on business in Australia; or if authorised in writing by the vendor or the vendor's <i>solicitor</i> , some other <i>cheque</i> ;
<i>solicitor</i>	in relation to a <i>party</i> , the <i>party's</i> solicitor or licensed conveyancer named in this contract or in a notice <i>served</i> by the <i>party</i> ;
<i>terminate</i>	terminate this contract for breach;
<i>vendor duty</i>	vendor duty imposed under Chapter 4 of the Duties Act 1997;
<i>within</i>	In relation to a period, at any time before or during the period;
<i>work order</i>	a valid direction, notice or order that requires work to be done or money to be spent on or in relation to the <i>property</i> or any adjoining footpath or road.

- 2 Deposit and other payments before completion**
- 2.1 The purchaser must pay the deposit to the *depositholder* as stakeholder.
- 2.2 *Normally*, the purchaser must pay the deposit on the making of this contract, and this time is essential.
- 2.3 If this contract requires the purchaser to pay any of the deposit by a later time, that time is also essential.
- 2.4 The purchaser can pay any of the deposit only by unconditionally giving cash (up to \$2,000) or a *cheque* to the *depositholder* or to the vendor, vendor's agent or vendor's *solicitor* for sending to the *depositholder*.
- 2.5 If any of the deposit is not paid on time or a *cheque* for any of the deposit is not honoured on presentation, the vendor can *terminate*. This right to *terminate* is lost as soon as the deposit is paid in full.
- 2.6 If the vendor accepts a bond or guarantee for the deposit, clauses 2.1 to 2.5 and 3 do not apply.
- 2.7 If the vendor accepts a bond or guarantee for part of the deposit, clauses 2.1 to 2.5 and 3 apply only to the balance.
- 2.8 If any of the deposit or of the balance of the price is paid before completion to the vendor or as the vendor directs, it is a charge on the land in favour of the purchaser until *termination* by the vendor or completion, subject to any existing right.
- 2.9 If each *party* tells the *depositholder* that the deposit is to be invested, the *depositholder* is to invest the deposit (at the risk of the *party* who becomes entitled to it) with a *bank*, credit union or permanent building society, in an interest-bearing account in NSW, payable at call, with interest to be reinvested, and pay the interest to the *parties* equally, after deduction of all proper government taxes and financial institution charges and other charges.
- 3 Payment of vendor duty out of the deposit**
- 3.1 This clause applies only if this contract says the deposit can be used to pay vendor duty.
- 3.2 If the amount held by the *depositholder* (disregarding the value of any bond or guarantee) exceeds the amount of *vendor duty*, the *parties* direct the *depositholder* to release the amount of *vendor duty* on the following terms -
- 3.2.1 the *depositholder* is to draw a *cheque* ("the vendor duty cheque") in favour of the Office of State Revenue and in a form acceptable to the Office of State Revenue for payment of *vendor duty*;
- 3.2.2 the *depositholder* is not to draw that *cheque* earlier than 14 days before the completion date; and
- 3.2.3 the receipt of a letter from the vendor's *solicitor* requesting the vendor duty cheque will be sufficient authority for the *depositholder* to draw and release that cheque.
- 3.3 The vendor's *solicitor* will use the vendor duty cheque for the sole purpose of payment of the *vendor duty* relating to this transaction.
- 3.4 If this contract is not completed in circumstances that there is, or may be, no liability for *vendor duty* -
- 3.4.1 if the vendor duty cheque has been forwarded to the vendor's *solicitor* but has not been used to pay *vendor duty*, that cheque must be returned immediately to the *depositholder* for cancellation;
- 3.4.2 if the vendor duty cheque has been used to pay *vendor duty* -
- the amount of *vendor duty* is repayable upon demand;
 - the vendor must lodge an application for refund of *vendor duty*; and
 - the vendor irrevocably authorises the Office of State Revenue to pay to the *depositholder* the refund of *vendor duty*;
- 3.4.3 each *party* must do whatever else is necessary to ensure that the *party* whose funds were used to pay *vendor duty* receives the refund; and
- 3.4.4 rights under this clause continue even if the contract has been *rescinded* or *terminated*.
- 4 Transfer**
- 4.1 *Normally*, the purchaser must *serve* the form of transfer at least 14 days before the completion date.
- 4.2 If any information needed for the form of transfer is not disclosed in this contract, the vendor must *serve* it.
- 4.3 If the purchaser *serves* a form of transfer and the transferee is not the purchaser, the purchaser must give the vendor a direction signed by the purchaser personally for this form of transfer.
- 4.4 The vendor can require the purchaser to include a form of covenant or easement in the transfer only if this contract contains the wording of the proposed covenant or easement, and a description of the land benefited.
- 4.5 If this sale is exempt from *vendor duty* -
- 4.5.1 the vendor can (but does not have to) *serve* an application for exemption from *vendor duty* in the form satisfactory to the Office of State Revenue *within* 7 days after the contract date;
- 4.5.2 if that application is attached to this contract or has been provided to the purchaser before the contract date, the application is *served* on the contract date; and
- 4.5.3 if the vendor complies with clause 4.5.1 -
- the purchaser must have the form of transfer marked by the Office of State Revenue in relation to *vendor duty* before *servicing* the form of transfer; and
 - on completion the vendor must pay to the purchaser \$33.
- 5 Requisitions**
- If the purchaser is or becomes entitled to make a *requisition*, the purchaser can make it only by *servicing* it -
- 5.1 if it arises out of this contract or it is a general question about the *property* or title - *within* 21 days after the contract date;
- 5.2 if it arises out of anything *served* by the vendor - *within* 21 days after the later of the contract date and that *service*; and
- 5.3 in any other case - *within* a reasonable time.
- 6 Error or misdescription**
- 6.1 The purchaser can (but only before completion) claim compensation for an error or misdescription in this contract (as to the *property*, the title or anything else and whether substantial or not).
- 6.2 This clause applies even if the purchaser did not take notice of or rely on anything in this contract containing or giving rise to the error or misdescription.
- 6.3 However, this clause does not apply to the extent the purchaser knows the true position.

7 Claims by purchaser

The purchaser can make a claim (including a claim under clause 6) before completion only by *servng* it with a statement of the amount claimed, and if the purchaser makes one or more claims before completion -

7.1 the vendor can *rescind* if in the case of claims that are not claims for delay -

7.1.1 the total amount claimed exceeds 5% of the price;

7.1.2 the vendor *serves* notice of intention to *rescind*; and

7.1.3 the purchaser does not *serve* notice waiving the claims *within* 14 days after that *service*; and

7.2 if the vendor does not *rescind*, the *parties* must complete and if this contract is completed -

7.2.1 the lesser of the total amount claimed and 10% of the price must be paid out of the price to and held by the *depositholder* until the claims are finalised or lapse;

7.2.2 the amount held is to be invested in accordance with clause 2.9;

7.2.3 the claims must be finalised by an arbitrator appointed by the *parties* or, if an appointment is not made *within* 1 month of completion, by an arbitrator appointed by the President of the Law Society at the request of a *party* (in the latter case the *parties* are bound by the terms of the Conveyancing Arbitration Rules approved by the Law Society as at the date of the appointment);

7.2.4 the purchaser is not entitled, in respect of the claims, to more than the total amount claimed and the costs of the purchaser;

7.2.5 net interest on the amount held must be paid to the *parties* in the same proportion as the amount held; and

7.2.6 if the *parties* do not appoint an arbitrator and neither *party* requests the President to appoint an arbitrator *within* 3 months after completion, the claims lapse.

8 Vendor's right to rescind

The vendor can *rescind* it -

8.1 the vendor is, on reasonable grounds, unable or unwilling to comply with a *requisition*;

8.2 the vendor *serves* a notice of intention to *rescind* that specifies the *requisition* and those grounds; and

8.3 the purchaser does not *serve* a notice waiving the *requisition within* 14 days after that *service*.

9 Purchaser's default

If the purchaser does not comply with this contract (or a notice under or relating to it) in an essential respect, the vendor can *terminate* by *servng* a notice. After the *termination* the vendor can -

9.1 keep or recover the deposit (to a maximum of 10% of the price);

9.2 hold any other money paid by the purchaser under this contract as security for anything recoverable under this clause-

9.2.1 for 12 months after the *termination*; or

9.2.2 if the vendor commences proceedings under this clause *within* 12 months, until those proceedings are concluded; and

9.3 sue the purchaser either -

9.3.1 where the vendor has resold the *property* under a contract made *within* 12 months after the *termination*, to recover -

- the deficiency on resale (with credit for any of the deposit kept or recovered and after allowance for any capital gains tax or goods and services tax payable on anything recovered under this clause); and

- the reasonable costs and expenses arising out of the purchaser's non-compliance with this contract or the notice and of resale and any attempted resale; or

9.3.2 to recover damages for breach of contract.

10 Restrictions on rights of purchaser

10.1 The purchaser cannot make a claim or *requisition* or *rescind* or *terminate* in respect of -

10.1.1 the ownership or location of any fence as defined in the Dividing Fences Act 1991;

10.1.2 a service for the *property* being a joint service or passing through another property, or any service for another property passing through the *property* ('service' includes air, communication, drainage, electricity, garbage, gas, oil, radio, sewerage, telephone, television or water service);

10.1.3 a wall being or not being a party wall in any sense of that term or the *property* being affected by an easement for support or not having the benefit of an easement for support;

10.1.4 any change in the *property* due to fair wear and tear before completion;

10.1.5 a promise, representation or statement about this contract, the *property* or the title, not set out or referred to in this contract;

10.1.6 a condition, exception, reservation or restriction in a Crown grant;

10.1.7 the existence of any authority or licence to explore or prospect for gas, minerals or petroleum;

10.1.8 any easement or restriction on use the substance of either of which is disclosed in this contract or any non-compliance with the easement or restriction on use; or

10.1.9 anything the substance of which is disclosed in this contract (except a caveat, charge, mortgage or writ).

10.2 The purchaser cannot *rescind* or *terminate* only because of a defect in title to or quality of the inclusions.

10.3 Normally, the purchaser cannot make a claim or *requisition* or *rescind* or *terminate* or require the vendor to change the nature of the title disclosed in this contract (for example, to remove a caution evidencing qualified title, or to lodge a plan of survey as regards limited title).

11 Compliance with work orders

- 11.1 *Normally*, the vendor must by completion comply with a *work order* made on or before the contract date and if this contract is completed the purchaser must comply with any other *work order*.
- 11.2 If the purchaser complies with a *work order*, and this contract is *rescinded* or *terminated*, the vendor must pay the expense of compliance to the purchaser.

12 Certificates and inspections

- The vendor must do everything reasonable to enable the purchaser, subject to the rights of any tenant -
- 12.1 to have the *property* inspected to obtain any certificate or report reasonably required;
- 12.2 to apply (if necessary in the name of the vendor) for -
- 12.2.1 any certificate that can be given in respect of the *property* under *legislation*; or
- 12.2.2 a copy of any approval, certificate, consent, direction, notice or order in respect of the *property* given under *legislation*, even if given after the contract date; and
- 12.3 to make 1 inspection of the *property* in the 3 days before a time appointed for completion.

13 Goods and services tax (GST)

- 13.1 In this clause, enterprise, input tax credit, margin scheme, supply of a going concern, tax invoice and taxable supply have the same meanings as in the *GST Act*.
- 13.2 *Normally*, if a *party* must pay the price or any other amount to the other *party* under this contract, GST is not to be added to the price or amount.
- 13.3 If under this contract a *party* must make an adjustment, pay an expense of another party or pay an amount payable by or to a third party (for example, under clauses 14 or 20.7) -
- 13.3.1 the *party* must adjust or pay on completion any GST added to or included in the amount; but
- 13.3.2 if this contract says this sale is a taxable supply, and payment would entitle the *party* to an input tax credit, the adjustment or payment is to be worked out by deducting any input tax credit to which the party receiving the adjustment is or was entitled and adding the *GST rate*.
- 13.4 If this contract says this sale is the supply of a going concern -
- 13.4.1 the *parties* agree the supply of the *property* is a supply of a going concern;
- 13.4.2 the vendor must, between the contract date and completion, carry on the enterprise conducted on the land in a proper and business-like way;
- 13.4.3 If the purchaser is not registered by the completion date, the *parties* must complete and the purchaser must pay on completion, in addition to the price, an amount being the price multiplied by the *GST rate* ("the retention sum"). The retention sum is to be held by the *depositholder* and dealt with as follows:
- if *within* 3 months of completion the purchaser *serves* a letter from the Australian Taxation Office stating the purchaser is registered, the *depositholder* is to pay the retention sum to the purchaser; but
 - if the purchaser does not *serve* that letter *within* 3 months of completion, the *depositholder* is to pay the retention sum to the vendor; and
- 13.4.4 if the vendor, despite clause 13.4.1, *serves* a letter from the Australian Taxation Office stating the vendor has to pay GST on the supply, the purchaser must pay to the vendor on demand the amount of GST assessed.
- 13.5 *Normally*, the vendor promises the margin scheme will not apply to the supply of the *property*.
- 13.6 If this contract says the margin scheme is to apply in making the taxable supply, the parties agree that the margin scheme is to apply to the sale of the property.
- 13.7 If this contract says the sale is not a taxable supply -
- 13.7.1 the purchaser promises that the *property* will not be used and represents that the purchaser does not intend the *property* (or any part of the *property*) to be used in a way that could make the sale a taxable supply to any extent; and
- 13.7.2 the purchaser must pay the vendor on completion in addition to the price an amount calculated by multiplying the price by the *GST rate* if this sale is a taxable supply to any extent because of -
- a breach of clause 13.7.1; or
 - something else known to the purchaser but not the vendor.
- 13.8 If this contract says this sale is a taxable supply in full and does not say the margin scheme applies to the *property*, the vendor must pay the purchaser on completion an amount of one-eleventh of the price if -
- 13.8.1 this sale is not a taxable supply in full; or
- 13.8.2 the margin scheme applies to the *property* (or any part of the *property*).
- 13.9 If this contract says this sale is a taxable supply to an extent -
- 13.9.1 clause 13.7.1 does not apply to any part of the *property* which is identified as being a taxable supply; and
- 13.9.2 the payments mentioned in clauses 13.7 and 13.8 are to be recalculated by multiplying the relevant payment by the proportion of the price which represents the value of that part of the *property* to which the clause applies (the proportion to be expressed as a number between 0 and 1). Any evidence of value must be obtained at the expense of the vendor.
- 13.10 *Normally*, on completion the vendor must give the recipient of the supply a tax invoice for any taxable supply by the vendor by or under this contract.
- 13.11 The vendor does not have to give the purchaser a tax invoice if the margin scheme applies to a taxable supply.

14 Adjustments

- 14.1 *Normally*, the vendor is entitled to the rents and profits and will be liable for all rates, water, sewerage and drainage service and usage charges, land tax and all other periodic outgoings up to and including the *adjustment date* after which the purchaser will be entitled and liable.
- 14.2 The *parties* must make any necessary adjustment on completion.
- 14.3 If an amount that is adjustable under this contract has been reduced under *legislation*, the *parties* must on completion adjust the reduced amount.
- 14.4 The *parties* must adjust land tax for the year current at the *adjustment date* -
- 14.4.1 only if land tax has been paid or is payable for the year (whether by the vendor or by a predecessor in title) and this contract says that land tax is adjustable;
- 14.4.2 by adjusting the amount that would have been payable if at the start of the year -
- the person who owned the land owned no other land;
 - the land was not subject to a special trust or owned by a non-concessional company; and
 - if the land (or part of it) had no separate taxable value, by calculating its separate taxable value on a proportional area basis.
- 14.5 If any other amount that is adjustable under this contract relates partly to the land and partly to other land, the *parties* must adjust it on a proportional area basis.
- 14.6 *Normally*, the vendor can direct the purchaser to produce a *settlement cheque* on completion to pay an amount adjustable under this contract and if so -
- 14.6.1 the amount is to be treated as if it were paid; and
- 14.6.2 the *cheque* must be forwarded to the payee immediately after completion (by the purchaser if the *cheque* relates only to the *property* or by the vendor in any other case).
- 14.7 If on completion the last bill for a water, sewerage or drainage usage charge is for a period ending before the *adjustment date*, the vendor is liable for an amount calculated by dividing the bill by the number of days in the period then multiplying by the number of unbilled days up to and including the *adjustment date*.
- 14.8 The vendor is liable for any amount recoverable for work started on or before the contract date on the *property* or any adjoining footpath or road.

15 Completion date

The *parties* must complete by the completion date and, if they do not, a *party* can serve a notice to complete if that *party* is otherwise entitled to do so.

16 Completion

• Vendor

- 16.1 On completion the vendor must give the purchaser any *document of title* that relates only to the *property*.
- 16.2 If on completion the vendor has possession or control of a *document of title* that relates also to other property, the vendor must produce it as and where necessary.
- 16.3 *Normally*, on completion the vendor must cause the legal title to the *property* (being an estate in fee simple) to pass to the purchaser free of any mortgage or other interest, subject to any necessary registration.
- 16.4 The legal title to the *property* does not pass before completion.
- 16.5 If the vendor gives the purchaser a document (other than the transfer) that needs to be lodged for registration, the vendor must pay the lodgment fee to the purchaser, plus another 20% of that fee.
- 16.6 If the purchaser serves a land tax certificate showing a charge on any of the land, on completion the vendor must give the purchaser a land tax certificate showing the charge is no longer effective against the land.
- Purchaser
- 16.7 On completion the purchaser must pay to the vendor, by cash (up to \$2,000) or *settlement cheque*, the price (less any deposit paid) and any other amount payable by the purchaser under this contract (less any amount payable by the vendor to the purchaser under this contract).
- 16.8 If the vendor requires more than 5 *settlement cheques*, the vendor must pay \$10 for each extra *cheque*.
- 16.9 If any of the deposit is not covered by a bond or guarantee, on completion the purchaser must give the vendor an order signed by the purchaser authorising the *depositholder* to account to the vendor for the deposit.
- 16.10 On completion the deposit belongs to the vendor.
- Place for completion
- 16.11 *Normally*, the *parties* must complete at the completion address, which is -
- 16.11.1 if a special completion address is stated in this contract - that address; or
- 16.11.2 if none is stated, but a first mortgagee is disclosed in this contract and the mortgagee would usually discharge the mortgage at a particular place - that place; or
- 16.11.3 in any other case - the vendor's *solicitor's* address stated in this contract.
- 16.12 The vendor by reasonable notice can require completion at another place, if it is in NSW, but the vendor must pay the purchaser's additional expenses, including any agency or mortgagee fee.
- 16.13 If the purchaser requests completion at a place that is not the completion address, and the vendor agrees, the purchaser must pay the vendor's additional expenses, including any agency or mortgagee fee.

17 Possession

- 17.1 *Normally*, the vendor must give the purchaser vacant possession of the *property* on completion.
- 17.2 The vendor does not have to give vacant possession if -

- 17.2.1 this contract says that the sale is subject to existing tenancies; and
 17.2.2 the contract discloses the provisions of the tenancy (for example, by attaching a copy of the lease and any relevant memorandum or variation).
- 17.3 *Normally*, the purchaser can claim compensation (before or after completion) or *rescind* if any of the land is affected by a protected tenancy (a tenancy affected by Part 2, 3, 4 or 5 Landlord and Tenant (Amendment) Act 1948).
- 18 Possession before completion**
- 18.1 This clause applies only if the vendor gives the purchaser possession of the *property* before completion.
- 18.2 The purchaser must not before completion -
- 18.2.1 let or part with possession of any of the *property*;
 18.2.2 make any change or structural alteration or addition to the *property*; or
 18.2.3 contravene any agreement between the *parties* or any direction, document, *legislation*, notice or order affecting the *property*.
- 18.3 The purchaser must until completion -
- 18.3.1 keep the *property* in good condition and repair having regard to its condition at the giving of possession; and
 18.3.2 allow the vendor or the vendor's authorised representative to enter and inspect it at all reasonable times.
- 18.4 The risk as to damage to the *property* passes to the purchaser immediately after the purchaser enters into possession.
- 18.5 If the purchaser does not comply with this clause, then without affecting any other right of the vendor -
- 18.5.1 the vendor can before completion, without notice, remedy the non-compliance; and
 18.5.2 if the vendor pays the expense of doing this, the purchaser must pay it to the vendor with interest at the rate mentioned in Schedule J of the Supreme Court Rules 1970.
- 18.6 If this contract is *rescinded* or *terminated* the purchaser must immediately vacate the *property*.
- 18.7 If the *parties* or their *solicitors* on their behalf do not agree in writing to a fee or rent, none is payable.
- 19 Rescission of contract**
- 19.1 If this contract expressly gives a *party* a right to *rescind*, the *party* can exercise the right -
- 19.1.1 only by *servicing* a notice before completion; and
 19.1.2 in spite of any making of a claim or *requisition*, any attempt to satisfy a claim or *requisition*, any arbitration, litigation, mediation or negotiation or any giving or taking of possession.
- 19.2 *Normally*, if a *party* exercises a right to *rescind* expressly given by this contract or any *legislation* -
- 19.2.1 the deposit and any other money paid by the purchaser under this contract must be refunded;
 19.2.2 a *party* can claim for a reasonable adjustment if the purchaser has been in possession;
 19.2.3 a *party* can claim for damages, costs or expenses arising out of a breach of this contract; and
 19.2.4 a *party* will not otherwise be liable to pay the other *party* any damages, costs or expenses.
- 20 Miscellaneous**
- 20.1 The *parties* acknowledge that anything stated in this contract to be attached was attached to this contract by the vendor before the purchaser signed it and is part of this contract.
- 20.2 Anything attached to this contract is part of this contract.
- 20.3 An area, bearing or dimension in this contract is only approximate.
- 20.4 If a *party* consists of 2 or more persons, this contract benefits and binds them separately and together.
- 20.5 A *party's* *solicitor* can receive any amount payable to the *party* under this contract or direct in writing that it is to be paid to another person.
- 20.6 A document under or relating to this contract is -
- 20.6.1 signed by a *party* if it is signed by the *party* or the *party's* *solicitor* (apart from a direction under clause 4.3);
 20.6.2 *served* if it is *served* by the *party* or the *party's* *solicitor*;
 20.6.3 *served* if it is *served* on the *party's* *solicitor*, even if the *party* has died or any of them has died;
 20.6.4 *served* if it is *served* in any manner provided in s170 of the Conveyancing Act 1919;
 20.6.5 *served* if it is sent by fax to the *party's* *solicitor*, unless it is not received;
 20.6.6 *served* on a person if it (or a copy of it) comes into the possession of the person; and
 20.6.7 *served* at the earliest time it is *served*, if it is *served* more than once.
- 20.7 An obligation to pay an expense of another *party* of doing something is an obligation to pay -
- 20.7.1 if the *party* does the thing personally - the reasonable cost of getting someone else to do it; or
 20.7.2 if the *party* pays someone else to do the thing - the amount paid, to the extent it is reasonable.
- 20.8 Rights under clauses 11, 13, 14, and 17 continue after completion, whether or not other rights continue.
- 20.9 The vendor does not promise, represent or state that the purchaser has any cooling off rights.
- 20.10 The vendor does not promise, represent or state that any attached survey report is accurate or current.
- 20.11 A reference to any *legislation* includes a reference to any corresponding later *legislation*.
- 20.12 Each *party* must do whatever is necessary after completion to carry out the *party's* obligations under this contract.
- 20.13 Neither taking possession nor *servicing* a transfer of itself implies acceptance of the *property* or the title.
- 20.14 The details and information provided in this contract (for example, on page 1) are, to the extent of each *party's* knowledge, true, and are part of this contract.
- 20.15 Where this contract provides for choices, a choice in BLOCK CAPITALS applies unless a different choice is marked.
- 21 Time limits in these provisions**
- 21.1 If the time for something to be done or to happen is not stated in these provisions, it is a reasonable time.
- 21.2 If there are conflicting times for something to be done or to happen, the latest of those times applies.

- 21.3 The time for one thing to be done or to happen does not extend the time for another thing to be done or to happen.
- 21.4 If the time for something to be done or to happen is the 29th, 30th or 31st day of a month, and the day does not exist, the time is instead the last day of the month.
- 21.5 If the time for something to be done or to happen is a day that is not a *business day*, the time is extended to the next *business day*, except in the case of clause 2 (deposit).
- 21.6 *Normally*, the time by which something must be done is fixed but not essential.
- 22 Foreign Acquisitions and Takeovers Act 1975**
- 22.1 The purchaser promises that the Commonwealth Treasurer cannot prohibit and has not prohibited the transfer under the Foreign Acquisitions and Takeovers Act 1975.
- 22.2 This promise is essential and a breach of it entitles the vendor to *terminate*.
- 23 Strata or community title**
- 23.1 This clause applies only if the land (or part of it) is a lot in a strata, neighbourhood, precinct or community scheme (or on completion is to be a lot in a scheme of that kind).
- 23.2 In this contract -
- 'change', in relation to a scheme, means -
 - a registered or registrable change from by-laws set out in this contract or set out in *legislation* and specified in this contract;
 - a change from a development or management contract or statement set out in this contract; or
 - a change in the boundaries of common property;
 - 'common property' includes association property for the scheme or any higher scheme;
 - 'contribution' includes an amount payable under a by-law;
 - 'normal expenses', in relation to an owners corporation for a scheme, means normal operating expenses usually payable from the administrative fund of an owners corporation for a scheme of the same kind;
 - 'owners corporation' means the owners corporation or the association for the scheme or any higher scheme;
 - 'the property' includes any interest in common property for the scheme associated with the lot;
 - 'special expenses', in relation to an owners corporation, means its actual, contingent or expected expenses, except to the extent they are normal expenses, due to fair wear and tear, disclosed in this contract or covered by moneys held in the sinking fund.
- 23.3 Clauses 11, 14.8 and 18.4 do not apply to an obligation of the owners corporation, or to property insurable by it.
- 23.4 Clauses 14.4.2 and 14.5 apply but on a unit entitlement basis instead of an area basis.
- 23.5 The *parties* must adjust under clause 14.1 -
- 23.5.1 a regular periodic contribution;
- 23.5.2 a contribution which is not a regular periodic contribution but is disclosed in this contract; and
- 23.5.3 on a unit entitlement basis, any amount paid by the vendor for a normal expense of the owners corporation to the extent the owners corporation has not paid the amount to the vendor.
- 23.6 If a contribution is not a regular periodic contribution and is not disclosed in this contract -
- 23.6.1 the vendor is liable for it if it was levied before the contract date (unless it relates to work not started by that date), even if it is payable by instalments;
- 23.6.2 the vendor is also liable for it to the extent it relates to work started by the owners corporation before the contract date; and
- 23.6.3 the purchaser is liable for all other contributions levied after the *contract date*.
- 23.7 The vendor must pay or allow to the purchaser on completion the amount of any unpaid contributions for which the vendor is liable under clause 23.6.
- 23.8 *Normally*, the purchaser cannot make a claim or *requisition* or *rescind* or *terminate* in respect of -
- 23.8.1 an existing or future actual, contingent or expected expense of the owners corporation;
- 23.8.2 a proportional unit entitlement of the lot or a relevant lot or former lot, apart from a claim under clause 6; or
- 23.8.3 a past or future change in the scheme or a higher scheme.
- 23.9 However, the purchaser can *rescind* if -
- 23.9.1 the special expenses of the owners corporation at the later of the contract date and the creation of the owners corporation when calculated on a unit entitlement basis (and, if more than one lot or a higher scheme is involved, added together), less any contribution paid by the vendor, are more than 1% of the price;
- 23.9.2 in the case of the lot or a relevant lot or former lot in a higher scheme -
- a proportional unit entitlement for the lot is not disclosed in this contract; or
 - a proportional unit entitlement for the lot is disclosed in this contract but the lot has a different proportional unit entitlement at the contract date or at any time before completion; or
- 23.9.3 a change before the contract date or before completion in the scheme or a higher scheme substantially disadvantages the purchaser and is not disclosed in this contract.
- 23.10 The purchaser must give the vendor 2 copies of a proper form of notice of the transfer of the lot addressed to the owners corporation and signed by the purchaser.
- 23.11 The vendor must complete and sign 1 copy of the notice and give it to the purchaser on completion.
- 23.12 Each *party* can sign and give the notice as agent for the other.
- 23.13 The vendor must *serve* a certificate under section 109 Strata Schemes Management Act 1996 or section 26 Community Land Management Act 1989 in relation to the lot, the scheme or any higher scheme at least 7 days before the completion date.

- 23.14 The purchaser does not have to complete earlier than 7 days after *service* of the certificate and clause 21.3 does not apply to this provision.
- 23.15 On completion the purchaser must pay the vendor the prescribed fee for the certificate.
- 23.16 The vendor authorises the purchaser to apply for the purchaser's own certificate.
- 23.17 The vendor authorises the purchaser to apply for and make an inspection of any record or other document in the custody or control of the owners corporation or relating to the scheme or any higher scheme.
- 23.18 If a general meeting of the owners corporation is convened before completion -
- 23.18.1 if the vendor receives notice of it, the vendor must immediately notify the purchaser of it; and
- 23.18.2 the purchaser can require the vendor to appoint the purchaser (or the purchaser's nominee) to exercise any voting rights of the vendor in respect of the lot at the meeting.
- 24 Tenancies**
- 24.1 If a tenant has not made a payment for a period preceding or current at the *adjustment date* -
- 24.1.1 for the purposes of clause 14.2, the amount is to be treated as if it were paid; and
- 24.1.2 the purchaser assigns the debt to the vendor on completion and will if required give a further assignment at the vendor's expense.
- 24.2 If a tenant has paid in advance of the *adjustment date* any periodic payment in addition to rent, it must be adjusted as if it were rent for the period to which it relates.
- 24.3 If the *property* is to be subject to a tenancy on completion or is subject to a tenancy on completion -
- 24.3.1 the vendor authorises the purchaser to have any accounting records relating to the tenancy inspected and audited and to have any other document relating to the tenancy inspected;
- 24.3.2 the vendor must *serve* any information about the tenancy reasonably requested by the purchaser before or after completion; and
- 24.3.3 *normally*, the purchaser can claim compensation (before or after completion) if -
- any of Parts 2 to 7 of the Retail Leases Act 1994 applies to the tenancy, unless this contract discloses that the tenancy commenced on or after 1 August 1994;
 - a disclosure statement required by the Act was not given when required;
 - such a statement contained information that was materially false or misleading;
 - a provision of the lease is not enforceable because of a non-disclosure in such a statement; or
 - the lease was entered into in contravention of the Act.
- 24.4 If the *property* is subject to a tenancy on completion -
- 24.4.1 the vendor must allow or transfer -
- any remaining bond money or any other security against the tenant's default (to the extent the security is transferable);
 - any money in a fund established under the lease for a purpose and compensation for any money in the fund or interest earned by the fund that has been applied for any other purpose;
 - any money paid by the tenant for a purpose that has not been applied for that purpose and compensation for any of the money that has been applied for any other purpose; and
- 24.4.2 if the security is not transferable, each *party* must do everything reasonable to cause a replacement security to issue for the benefit of the purchaser and the vendor must hold the original security on trust for the benefit of the purchaser until the replacement security issues;
- 24.4.3 the vendor must give to the purchaser -
- a proper notice of the transfer addressed to the tenant;
 - any certificate given under the Retail Leases Act 1994 in relation to the tenancy;
 - a copy of any disclosure statement given to the tenant under the Retail Leases Act 1994;
 - a copy of any document served on the tenant under the lease and written details of its service, if the document concerns the rights of the landlord or the tenant after completion; and
 - any document served by the tenant under the lease and written details of its service, if the document concerns the rights of the landlord or the tenant after completion;
- 24.4.4 the vendor must comply with any obligation to the tenant under the lease, to the extent it is to be complied with by completion; and
- 24.4.5 the purchaser must comply with any obligation to the tenant under the lease, to the extent that the obligation is disclosed in this contract and is to be complied with after completion.
- 24.5 Rights under this clause continue after completion, whether or not other rights continue.

25 Qualified title, limited title and old system title

- 25.1 This clause applies only if the land (or part of it) -
 25.1.1 is under qualified, limited or old system title; or
 25.1.2 on completion is to be under one of those titles.
- 25.2 The vendor must *serve* a proper abstract of title *within 7 days* after the contract date.
- 25.3 If an abstract of title or part of an abstract of title is attached to this contract or has been lent by the vendor to the purchaser before the contract date, the abstract or part is *served* on the contract date.
- 25.4 An abstract of title can be or include a list of documents, events and facts arranged (apart from a will or codicil) in date order, if the list in respect of each document -
 25.4.1 shows its date, general nature, names of parties and any registration number; and
 25.4.2 has attached a legible photocopy of it or of an official or registration copy of it.
- 25.5 An abstract of title -
 25.5.1 must start with a good root of title (if the good root of title must be at least 30 years old, this means 30 years old at the contract date);
 25.5.2 in the case of a leasehold interest, must include an abstract of the lease and any higher lease;
 25.5.3 *normally*, need not include a Crown grant; and
 25.5.4 need not include anything evidenced by the Register kept under the Real Property Act 1900.
- 25.6 In the case of land under old system title -
 25.6.1 in this contract 'transfer' means conveyance;
 25.6.2 the purchaser does not have to *serve* the form of transfer until after the vendor has *served* a proper abstract of title; and
 25.6.3 each vendor must give proper covenants for title as regards that vendor's interest.
- 25.7 In the case of land under limited title but not under qualified title -
 25.7.1 *normally*, the abstract of title need not include any document which does not show the location, area or dimensions of the land (for example, by including a metes and bounds description or a plan of the land);
 25.7.2 clause 25.7.1 does not apply to a document which is the good root of title; and
 25.7.3 the vendor does not have to provide an abstract if this contract contains a delimitation plan (whether in registrable form or not).
- 25.8 The vendor must give a proper covenant to produce where relevant.
- 25.9 The vendor does not have to produce or covenant to produce a document that is not in the possession of the vendor or a mortgagee.
- 25.10 If the vendor is unable to produce an original document in the chain of title, the purchaser will accept a photocopy from the Registrar General of the registration copy of that document.

26 Crown purchase money

- 26.1 This clause applies only if purchase money is payable to the Crown, whether or not due for payment.
- 26.2 The vendor is liable for the money, except to the extent this contract says the purchaser is liable for it.
- 26.3 To the extent the vendor is liable for it, the vendor is liable for any interest until completion.
- 26.4 To the extent the purchaser is liable for it, the *parties* must adjust any interest under clause 14.1.

27 Consent to transfer

- 27.1 This clause applies only if the land (or part of it) is restricted title land (land that cannot be transferred without consent under *legislation*).
- 27.2 The purchaser must properly complete and then *serve* the purchaser's part of an application for consent to transfer of the land (or part of it) *within 7 days* after the contract date.
- 27.3 The vendor must apply for consent *within 7 days* after *service* of the purchaser's part.
- 27.4 If consent is refused, either *party* can *rescind*.
- 27.5 If consent is given subject to one or more conditions that will substantially disadvantage a *party*, then that *party* can *rescind* *within 7 days* after receipt by or *service* upon the *party* of written notice of the conditions.
- 27.6 If consent is not given or refused -
 27.6.1 *within 42 days* after the purchaser *serves* the purchaser's part of the application, the purchaser can *rescind*;
 or
 27.6.2 *within 30 days* after the application is made, either *party* can *rescind*.
- 27.7 If the *legislation* is the Western Lands Act 1901 each period in clause 27.6 becomes 90 days.
- 27.8 If the land or part is described as a lot in an unregistered plan, each time in clause 27.6 becomes the later of the time and 35 days after creation of a separate folio for the lot.
- 27.9 The completion date becomes the later of the completion date and 14 days after *service* of the notice granting consent to transfer.

28 Unregistered plan

- 28.1 This clause applies only if some of the land is described as a lot in an unregistered plan.
- 28.2 The vendor must do everything reasonable to have the plan registered *within 6 months* after the contract date, with or without any minor alteration to the plan or any document to be lodged with the plan validly required or made under *legislation*.

- 28.3 If the plan is not registered *within* that time and in that manner -
- 28.3.1 the purchaser can *rescind*; and
- 28.3.2 the vendor can *rescind*, but only if the vendor has complied with clause 28.2.
- 28.4 Either *party* can serve notice of the registration of the plan and every relevant lot and plan number.
- 28.5 The completion date becomes the later of the completion date and 21 days after *service* of the notice.
- 28.6 Clauses 28.2 and 28.3 apply to a plan that is to be registered before the plan is registered.
- 29 Conditional contract**
- 29.1 This clause applies only if a provision says this contract or completion is conditional on an event.
- 29.2 If the time for the event to happen is not stated, the time is 42 days after the contract date.
- 29.3 If this contract says the provision is for the benefit of a *party*, then it benefits only that *party*.
- 29.4 If anything is necessary to make the event happen, each *party* must do whatever is reasonably necessary to cause the event to happen.
- 29.5 A *party* can *rescind* under this clause only if the *party* has substantially complied with clause 29.4.
- 29.6 If the event involves an approval and the approval is given subject to a condition that will substantially disadvantage a *party* who has the benefit of the provision, the *party* can *rescind within 7 days* after either *party* serves notice of the condition.
- 29.7 If the *parties* can lawfully complete without the event happening -
- 29.7.1 if the event does not happen *within* the time for it to happen, a *party* who has the benefit of the provision can *rescind within 7 days* after the end of that time;
- 29.7.2 if the event involves an approval and an application for the approval is refused, a *party* who has the benefit of the provision can *rescind within 7 days* after either *party* serves notice of the refusal;
- 29.7.3 the completion date becomes the later of the completion date and 21 days after the earliest of -
- either *party* serving notice of the event happening;
 - every *party* who has the benefit of the provision serving notice waiving the provision;
 - the end of the time for the event to happen.
- 29.8 If the *parties* cannot lawfully complete without the event happening -
- 29.8.1 if the event does not happen *within* the time for it to happen, either *party* can *rescind*;
- 29.8.2 if the event involves an approval and an application for the approval is refused, either *party* can *rescind*;
- 29.8.3 the completion date becomes the later of the completion date and 21 days after either *party* serves notice of the event happening.
- 29.9 A *party* cannot *rescind* under clauses 29.7 or 29.8 after the event happens.

"WARNING" SMOKE ALARMS

The owners of certain types of buildings and strata lots must have smoke alarms (or in certain cases heat alarms) installed in the building or lot in accordance with regulations under the Environmental Planning and Assessment Act 1979. It is an offence to remove or interfere with a smoke alarm or heat alarm. Penalties apply.

ADDITIONAL CONDITIONS IN CONTRACT FOR SALE OF LAND BETWEEN

- 1 **(a) delete clause 16.8**
 (b) deleting the figure 5% and inserting in lieu thereof "1%" in clause 7.1.1

- 2 **Entire Agreement**
 The Purchaser(s) acknowledge that they do not rely upon any warranty or representation made by the Vendor(s) or the Vendors Agent and that they have relied entirely upon their own enquiries and inspections made before entering into this Contract.

- 3 **Purchaser(s) Warranty in respect of the Agent**
 The Purchaser(s) warrant to the Vendor(s) that they have not been introduced to the property by any Real Estate Agent other than the Vendor's Agent named at the head of this Contract.

- 4 **Effect of Death or Insolvency**
 If the Vendor(s) or Purchaser(s) or if more than one then any of them shall die or become mentally ill or go into bankruptcy, then either party may rescind this Contract, and clause 19 of the Contract shall apply.

- 5 **State of Repair**
 The Purchaser buys the property in its present condition and state of repair with knowledge of all defects, latent and patent. The Purchaser acknowledges having inspected the property and buys it relying on his own inspection and knowledge and not relying on any statement or representations made by the Vendor or by any person on behalf of the Vendor except those that are contained in this Contract. The Purchaser may not make any objection, requisitions or claim for compensation about any defect or want repair in the property and may not require the Vendor to do any work or repairs to the property.

- 6 **Release of Deposit**
 Notwithstanding anything hereinbefore contained, the Purchaser(s) hereby agree to release on or after the date hereof and prior to completion, the deposit or part hereof to the Vendor(s) if required by the Vendor(s) for payment as deposit money on the purchase of real estate and/or stamp duty and/or towards the balance of purchase price payable by the Vendor(s) on the Vendor(s) purchase of another property. The Purchaser(s) authorise the Vendor's Agent and/or the Vendor's Representative (without production of any further authority other than a copy of this Special Condition) to withdraw the said moneys from where same has been deposited for an amount so required by the Vendor(s) for any of the beforementioned applications.

- 7 **Deposit Guarantee Bond**
 In the event that the deposit is paid by way of a Deposit Guarantee Bond the parties agree that the Purchaser has, at exchange, provided the Vendor with a Deposit Guarantee Bond in the amount of \$ which is dated and:-
 (a) The Vendor agrees to accept the 10% deposit by way of Deposit Guarantee Bond in lieu of a money deposit and in this Contract the word 'Bond' means the Deposit Bond issued to the Vendor at the request of the Purchaser.
 (b) Subject to paragraphs (c) and (d) below, the delivery of the Bond, on or before the date of the Contract to the person nominated in this Contract to hold the deposit shall to the extent of the amount guaranteed under the Bond be deemed for the purposes of this Contract to be payment of the deposit in accordance with this Contract.

- (c) The Purchaser shall pay the amount stipulated in the Bond to the Vendor in cash or by unendorsed bank cheque on completion of this Contract or at such other time as may be provided for the deposit to be accounted for to the Vendor.
- (d) If the Vendor is entitled to the deposit and serves on the Purchaser a notice in writing claiming to forfeit the deposit, then to the extent that the amount has not already been paid by the guarantor under the Bond, the Purchaser shall forthwith pay the deposit (or so much thereof as has not been paid) to the person nominated in this Contract to hold the deposit.
- (e) The Vendor acknowledges that payment by the guarantor under the Bond shall, to the extent of the amount paid, be in satisfaction of the Purchaser's obligation to pay the deposit under paragraph (d) above
- (f) At settlement the Purchaser must pay to the Vendor in addition to all other monies payable under this Contract, the full purchase price (less any deposit held by the agent) and the Vendor will return the original Guarantee to the Purchaser.

8 Deposit less than 10%

Despite any other provision of this Contract, if:

- (a) The deposit agreed to be paid by the Purchaser(s) is less than ten per cent (10%) of the purchase price; and
- (b) The Vendor(s) become entitled to forfeit the deposit actually paid; the Purchaser(s) will immediately upon demand pay to the Vendor(s) the difference between ten per cent of the purchase price and the amount actually paid.

9 Time for Completion and Notice to Complete

Should either party fail to complete this contract on or before the completion date specified herein then the other party shall be entitled to issue a Notice to Complete to the defaulting party to complete this Contract within fourteen (14) days from the date of service of such notice and in this regard time shall be of the essence.

10 Compensation for Delayed Settlement

If the Purchaser(s) shall not complete this purchase by the completion date, without default by the Vendor(s), the Purchaser(s) shall pay to the Vendor(s) on completion, in addition to the balance purchase money, an amount calculated as ten per cent (10%) interest on the balance purchase money, computed at a daily rate from the day immediately after the completion date to the day on which this sale shall be completed. It is agreed that this amount is a genuine pre-estimate of the Vendor loss of interest for the purchase money and liability for rates and outgoings.

11 Notice

Where a Notice to Complete under this clause is served on the Purchaser by or on behalf of the Vendor it is an essential term that on actual completion of this contract the purchaser must pay the sum of two hundred dollars \$200.00 (plus GST) being a genuine pre-estimate of the damages payable for the breach of this contract which gave rise to the service of this notice) to reimburse the Vendor for the additional legal costs and disbursements incurred by the Vendor in connection with the preparation and service of the Notice to Complete. This provision shall not merge on completion.

12 Transfer

The Purchaser hereby agrees that they will allow the amount of \$77.00 (GST inclusive) on settlement, if the Transfer is not served to the Vendor's Licensed Conveyancer 14 days prior to the agreed settlement date to cover the cost of the Vendors Licensed Conveyancer preparing their own.

13 **Settlement**

In the event settlement does not take place at the scheduled time, or does not take place at a re-arranged time on that same day, due to default of the Purchaser or their mortgagee and through no fault of the Vendor, in addition to any other monies payable by the Purchaser on completion of this Contract, the Purchaser must pay an additional \$110.00 (GST inclusive) on settlement, to cover the legal costs and other expenses incurred as a consequence of the delay.

Settlement of this matter shall take place wherever the Vendor's Mortgagee directs. If the property is not mortgaged, or the discharge of mortgage is already held by Harbord Conveyancing Services, then the settlement shall be effected at the office of Harbord Conveyancing Services. However, should the Purchaser not be in a position to settle at the office of Harbord Conveyancing Services then settlement may be effected in the Sydney CBA at a place nominated by the Purchaser, so long as the Vendor's Licensed Conveyancers' Sydney Agents fee of \$55.00 (GST inclusive) is paid by the Purchaser.

14 **Non-Compliance**

So far as the Vendor(s) is aware, there are no encroachments by or upon the subject property and there is no contravention of the Local Government Act or ordinances in respect of the position of the building and its eaves and guttering. If upon survey there shall be found any such encroachments or contravention to which the Purchaser shall be entitled to object the Vendor(s) shall not be obliged to cure or remedy the same and notwithstanding the provision of Clauses 6 and 7 of the annexed Conditions of Sale the Vendor(s) shall not be obliged to make any compensation in respect thereof and in the event of the Purchaser(s) refusing to accept the premises subject to any such encroachment or contravention the Vendor(s) shall be entitled to rescind the Contract upon returning the Purchaser(s) the deposit hereunder, and thereafter neither party shall be liable to the other for any matter arising hereunder.

15 **Building Certificate**

The Purchaser will not require the Vendor to make application for or do anything towards obtaining a Building Certificate pursuant to S.149(d) of the Local Government Act 1919 in respect of the property or otherwise in complying with the requirements of the Local Council relating to the issue of a Building Certificate and this in no way conditions upon the issue of such Certificate.

16 **Requisitions on Title**

Notwithstanding anything else herein contained it is agreed that the purchaser shall only submit to the Vendor requisitions on title in the form annexed to this contract .

17 **Swimming Pool**

In the event that a swimming pool is included in the property the subject of this Contract, then the Purchaser(s) shall take the swimming pool and surrounds and fencing, if any, in its present state of repair and will not make any objection, requisition or claim for compensation in relation thereto or as to non-compliance or otherwise with current legislation by the swimming pool surrounds and in particular should the Purchaser(s) require a swimming pool fence or should any competent authority issue any notice requiring the erection of a swimming pool fence or other work be required, the erection of a swimming pool fence or other work be required pursuant to current legislation, such fence shall be erected or work carried out by the Purchaser(s) at the Purchaser(s) expense.

Corporation

In the event that the Purchaser is a corporation (other than one listed on any Australian Stock Exchange) the Purchaser must procure the execution by all directors of the Purchaser of a form of guarantee and Indemnity which:

- (a) unconditionally guarantees the performance by the Purchaser of all its obligations under the agreement; and
- (b) indemnifies the Vendor against all losses occasioned by a result of any breach of this agreement by the Purchaser.

**IMPORTANT NOTICE TO VENDORS AND PURCHASERS
BEFORE SIGNING THIS CONTRACT YOU SHOULD ENSURE THAT YOU
UNDERSTAND YOUR RIGHTS AND OBLIGATIONS, SOME OF WHICH ARE NOT
WRITTEN IN THIS CONTRACT BUT ARE IMPLIED BY LAW.**

RESIDENTIAL PROPERTY REQUISITIONS ON TITLE

Vendor:
Purchaser:
Property:
Dated:

Possession and tenancies

1. Vacant possession of the property must be given on completion unless the Contract provides otherwise.
2. Is anyone in adverse possession of the property or any part of it?
3. (a) What are the nature and provisions of any tenancy or occupancy?
(b) If they are in writing, all relevant documentation should be produced, found in order and handed over on completion with notices of attornment.
(c) Please specify any existing breaches.
(d) All rent should be paid up to or beyond the date of completion.
(e) Please provide details of any bond together with the Rental Bond Board's reference number.
(f) If any bond money is held by the Rental Bond Board, the appropriate transfer documentation duly signed should be handed over on completion.
4. Is the property affected by a protected tenancy? (A tenancy affected by Parts 2, 3, 4 or 5 of the *Landlord and Tenant (Amendment) Act 1948*.)
5. If the tenancy is subject to the *Residential Tenancies Act 1987*:
 - (a) has either the vendor or any predecessor or the tenant applied to the Residential Tenancies Tribunal for an order?
 - (b) have any orders been made by the Residential Tenancies Tribunal? If so, please provide details.

Title

6. Subject to the Contract, on completion the vendor should be registered as proprietor in fee simple of the property free from all encumbrances.
7. On or before completion, any mortgage or caveat or writ must be discharged, withdrawn or cancelled as the case may be or, in the case of a mortgage or caveat, an executed discharge or withdrawal handed over on completion.
8. Are there any proceedings pending or concluded that could result in the recording of any writ on the title to the property or in the General Register of Deeds? If so, full details should be provided at least 14 days prior to completion.
9. When and where may the title documents be inspected?
10. Are the inclusions or fixtures subject to any charge or hiring agreement? If so, details must be given and any indebtedness discharged prior to completion or title transferred unencumbered to the vendor prior to completion.

Adjustments

11. All outgoings referred to in clause 14.1 of the Contract must be paid up to and including the date of completion.
12. Is the vendor liable to pay land tax or is the property otherwise charged or liable to be charged with land tax? If so:
 - (a) to what year has a return been made?
 - (b) what is the taxable value of the property for land tax purposes for the current year?

Survey and building

13. Subject to the Contract, survey should be satisfactory and show that the whole of the property is available and that there are no encroachments by or upon the property and that all improvements comply with local government/planning legislation.
14. Is the vendor in possession of a survey report? If so, please produce a copy for inspection prior to completion. The original should be handed over on completion.
15. (a) Have the provisions of the *Local Government Act*, the *Environmental Planning and Assessment Act 1979* and their regulations been complied with?
(b) Is there any matter that could justify the making of an upgrading or demolition order in respect of any building or structure?
(c) Has the vendor a Building Certificate which relates to all current buildings or structures? If so, it should be handed over on completion. Please provide a copy in advance.
(d) Has the vendor a Final Occupation Certificate issued under the *Environmental Planning and Assessment Act 1979* for all current buildings or structures? If so, it should be handed over on completion. Please provide a copy in advance.
(e) In respect of any residential building work carried out in the last 7 years:
 - (i) please identify the building work carried out,
 - (ii) when was the building work completed?
 - (iii) please state the builder's name and licence number,
 - (iv) please provide details of insurance under the *Home Building Act 1989*.
16. Has the vendor (or any predecessor) entered into any agreement with or granted any indemnity to the Council or any other authority concerning any development on the property?

17. If a swimming pool is included in the property:
- (a) when did construction of the swimming pool commence?
 - (b) is the swimming pool surrounded by a barrier which complies with the requirements of the *Swimming Pools Act 1992*?
 - (c) if the swimming pool has been approved under the *Local Government Act 1993*, please provide details.
 - (d) are there any outstanding notices or orders?
- 18.
- (a) To whom do the boundary fences belong?
 - (b) Are there any party walls?
 - (c) If the answer to (b) is yes, specify what rights exist in relation to each party wall and produce any agreement. The benefit of any such agreement should be assigned to the purchaser on completion.
 - (d) Is the vendor aware of any dispute regarding boundary or dividing fences or party walls?
 - (e) Has the vendor received any notice, claim or proceedings under the *Dividing Fences Act 1991* or the *Encroachment of Buildings Act 1922*?

Affectations

19. Is the vendor aware of any rights, licences, easements, covenants or restrictions as to use other than those disclosed in the Contract?
20. Is the vendor aware of:
- (a) any road, drain, sewer or storm water channel which intersects or runs through the land?
 - (b) any dedication to or use by the public of any right of way or other easement over any part of the land?
 - (c) any latent defects in the property?
21. Has the vendor any notice or knowledge that the property is affected by the following:
- (a) any resumption or acquisition or proposed resumption or acquisition?
 - (b) any notice requiring work to be done or money to be spent on the property or any footpath or road adjoining? If so, such notice must be complied with prior to completion.
 - (c) any work done or intended to be done on the property or the adjacent street which may create a charge on the property or the cost of which might be or become recoverable from the purchaser?
 - (d) any sum due to any local or public authority? If so, it must be paid prior to completion.
 - (e) any realignment or proposed realignment of any road adjoining the property?
 - (f) any contamination?
- 22.
- (a) Does the property have the benefit of water, sewerage, drainage, electricity, gas and telephone services?
 - (b) If so, do any of the connections for such services pass through any adjoining land?
 - (c) Do any service connections for any other property pass through the property?
23. Has any claim been made by any person to close, obstruct or limit access to or from the property or to an easement over any part of the property?

Capacity

24. If the Contract discloses that the vendor is a trustee, evidence should be produced to establish the trustee's power of sale.

Requisitions and transfer

25. If the transfer or any other document to be handed over on completion is executed pursuant to a power of attorney, then at least 7 days prior to completion a copy of the registered power of attorney should be produced and found in order.
26. If the vendor has or is entitled to have possession of the title deeds the Certificate Authentication Code must be provided 7 days prior to settlement.
27. Searches, surveys, enquiries and inspection of title deeds must prove satisfactory.
28. The purchaser reserves the right to make further requisitions prior to completion.
29. Unless we are advised by you to the contrary prior to completion, it will be assumed that your replies to these requisitions remain unchanged as at completion date.

LAND AND PROPERTY INFORMATION NEW SOUTH WALES - TITLE SEARCH

FOLIO: 38/25164

SEARCH DATE	TIME	EDITION NO	DATE
4/9/2013	10:46 AM	3	13/6/2007

LAND

LOT 38 IN DEPOSITED PLAN 25164
 LOCAL GOVERNMENT AREA WARRINGAH
 PARISH OF MANLY COVE COUNTY OF CUMBERLAND
 TITLE DIAGRAM DP25164

FIRST SCHEDULE

ROBERT LINDSAY GAUNT
 MARIA ANNA VOLLEBREGT
 AS JOINT TENANTS (T AD185688)

SECOND SCHEDULE (5 NOTIFICATIONS)

- 1 RESERVATIONS AND CONDITIONS IN THE CROWN GRANT(S)
- 2 G16150 EASEMENT FOR DRAINAGE AFFECTING THE PART OF THE LAND ABOVE DESCRIBED 6.095 METRES WIDE SHOWN IN DP437957
- 3 G224141 COVENANT
- 4 AD185689 MORTGAGE TO ST. GEORGE BANK LIMITED
- * 5 AD420941 CAVEAT BY ANTONIUS ADRIANUS VOLLEBREGT & MARIA JOANNA DE RUIJTER

NOTATIONS

UNREGISTERED DEALINGS: NIL

*** END OF SEARCH ***

HCS-0000-Gaunt

PRINTED ON 4/9/2013

Any entries preceded by an asterisk do not appear on the current edition of the certificate of title.
 Warning: the information appearing under notations has not been formally recorded on the Register.
 Hazlett Information Services hereby certifies that the information contained in this document has been provided electronically by the Registrar-General in accordance with Section 96B(2) of the Real Property Act 1900.

This is for plan number
 DEP PLAN 25164
 2155 December 1953
J. H. Wells
 REGISTRAR GENERAL

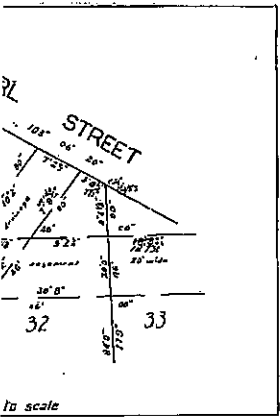
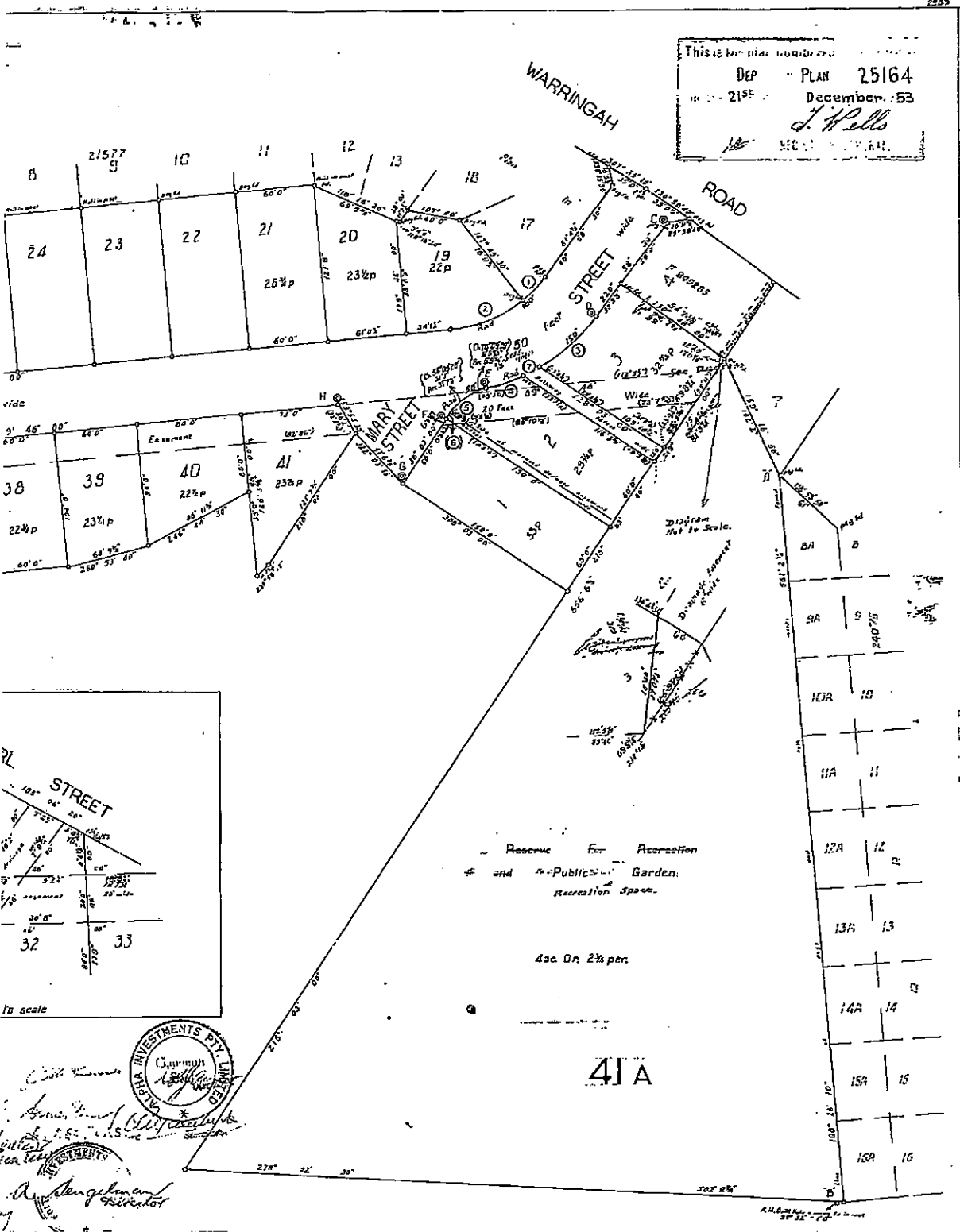

CONVERSION TABLE ADDED IN REGISTRAR GENERAL'S DEPARTMENT

DP 25164 CONTINUED

FEET INCHES	METRES
1102 2	335.948
1103 8 1/2	336.410
1150 -	350.520

AC RD P	sq M
-- 22	556.4
-- 22 1/2	569.1
-- 22 3/4	575.4
-- 23	581.7
-- 23 1/4	588.1
-- 23 1/2	594.4
-- 25	632.3
-- 26 3/4	676.6
-- 27 1/2	695.6
-- 29 3/4	782.5
-- 32 1/4	815.7
-- 33	830.7
- 1 4 1/2	1126

AC RD P	HA
4 - 2 3/4	1.626

Amendment

A. Stangeland

REGISTRAR GENERAL'S DEPARTMENT

REGISTRAR GENERAL'S DEPARTMENT

DP 25164 CONTINUED

FEET INCHES	METRES
4 3/8	11.589
5 5/8	14.320
6 7/8	17.066
8 1/2	21.000
9 5/8	24.117
11 1/4	28.954
13 1/4	34.140
15 1/4	39.326
17 1/2	44.512
19 3/4	49.698
21 3/4	54.884
23 3/4	60.070
25 3/4	65.256
27 3/4	70.442
29 3/4	75.628
31 3/4	80.814
33 3/4	86.000
35 3/4	91.186
37 3/4	96.372
39 3/4	101.558
41 3/4	106.744
43 3/4	111.930
45 3/4	117.116
47 3/4	122.302
49 3/4	127.488
51 3/4	132.674
53 3/4	137.860
55 3/4	143.046
57 3/4	148.232
59 3/4	153.418
61 3/4	158.604
63 3/4	163.790
65 3/4	168.976
67 3/4	174.162
69 3/4	179.348
71 3/4	184.534
73 3/4	189.720
75 3/4	194.906
77 3/4	200.092
79 3/4	205.278
81 3/4	210.464
83 3/4	215.650
85 3/4	220.836
87 3/4	226.022
89 3/4	231.208
91 3/4	236.394
93 3/4	241.580
95 3/4	246.766
97 3/4	251.952
99 3/4	257.138
101 3/4	262.324
103 3/4	267.510
105 3/4	272.696
107 3/4	277.882
109 3/4	283.068
111 3/4	288.254
113 3/4	293.440
115 3/4	298.626
117 3/4	303.812
119 3/4	308.998
121 3/4	314.184
123 3/4	319.370
125 3/4	324.556
127 3/4	329.742
129 3/4	334.928
131 3/4	340.114
133 3/4	345.300
135 3/4	350.486
137 3/4	355.672
139 3/4	360.858
141 3/4	366.044
143 3/4	371.230
145 3/4	376.416
147 3/4	381.602
149 3/4	386.788
151 3/4	391.974
153 3/4	397.160
155 3/4	402.346
157 3/4	407.532
159 3/4	412.718
161 3/4	417.904
163 3/4	423.090
165 3/4	428.276
167 3/4	433.462
169 3/4	438.648
171 3/4	443.834
173 3/4	449.020
175 3/4	454.206
177 3/4	459.392
179 3/4	464.578
181 3/4	469.764
183 3/4	474.950
185 3/4	480.136
187 3/4	485.322
189 3/4	490.508
191 3/4	495.694
193 3/4	500.880
195 3/4	506.066
197 3/4	511.252
199 3/4	516.438
201 3/4	521.624
203 3/4	526.810
205 3/4	531.996
207 3/4	537.182
209 3/4	542.368
211 3/4	547.554
213 3/4	552.740
215 3/4	557.926
217 3/4	563.112
219 3/4	568.298
221 3/4	573.484
223 3/4	578.670
225 3/4	583.856
227 3/4	589.042
229 3/4	594.228
231 3/4	599.414
233 3/4	604.600
235 3/4	609.786
237 3/4	614.972
239 3/4	620.158
241 3/4	625.344
243 3/4	630.530
245 3/4	635.716
247 3/4	640.902
249 3/4	646.088
251 3/4	651.274
253 3/4	656.460
255 3/4	661.646
257 3/4	666.832
259 3/4	672.018
261 3/4	677.204
263 3/4	682.390
265 3/4	687.576
267 3/4	692.762
269 3/4	697.948
271 3/4	703.134
273 3/4	708.320
275 3/4	713.506
277 3/4	718.692
279 3/4	723.878
281 3/4	729.064
283 3/4	734.250
285 3/4	739.436
287 3/4	744.622
289 3/4	749.808
291 3/4	754.994
293 3/4	760.180
295 3/4	765.366
297 3/4	770.552
299 3/4	775.738
301 3/4	780.924
303 3/4	786.110
305 3/4	791.296
307 3/4	796.482
309 3/4	801.668
311 3/4	806.854
313 3/4	812.040
315 3/4	817.226
317 3/4	822.412
319 3/4	827.598
321 3/4	832.784
323 3/4	837.970
325 3/4	843.156
327 3/4	848.342
329 3/4	853.528
331 3/4	858.714
333 3/4	863.900
335 3/4	869.086
337 3/4	874.272
339 3/4	879.458
341 3/4	884.644
343 3/4	889.830
345 3/4	895.016
347 3/4	900.202
349 3/4	905.388
351 3/4	910.574
353 3/4	915.760
355 3/4	920.946
357 3/4	926.132
359 3/4	931.318
361 3/4	936.504
363 3/4	941.690
365 3/4	946.876
367 3/4	952.062
369 3/4	957.248
371 3/4	962.434
373 3/4	967.620
375 3/4	972.806
377 3/4	977.992
379 3/4	983.178
381 3/4	988.364
383 3/4	993.550
385 3/4	998.736
387 3/4	1003.922
389 3/4	1009.108
391 3/4	1014.294
393 3/4	1019.480
395 3/4	1024.666
397 3/4	1029.852
399 3/4	1035.038
401 3/4	1040.224
403 3/4	1045.410
405 3/4	1050.596
407 3/4	1055.782
409 3/4	1060.968
411 3/4	1066.154
413 3/4	1071.340
415 3/4	1076.526
417 3/4	1081.712
419 3/4	1086.898
421 3/4	1092.084
423 3/4	1097.270
425 3/4	1102.456
427 3/4	1107.642
429 3/4	1112.828
431 3/4	1118.014
433 3/4	1123.200
435 3/4	1128.386
437 3/4	1133.572
439 3/4	1138.758
441 3/4	1143.944
443 3/4	1149.130
445 3/4	1154.316
447 3/4	1159.502
449 3/4	1164.688
451 3/4	1169.874
453 3/4	1175.060
455 3/4	1180.246
457 3/4	1185.432
459 3/4	1190.618
461 3/4	1195.804
463 3/4	1200.990
465 3/4	1206.176
467 3/4	1211.362
469 3/4	1216.548
471 3/4	1221.734
473 3/4	1226.920
475 3/4	1232.106
477 3/4	1237.292
479 3/4	1242.478
481 3/4	1247.664
483 3/4	1252.850
485 3/4	1258.036
487 3/4	1263.222
489 3/4	1268.408
491 3/4	1273.594
493 3/4	1278.780
495 3/4	1283.966
497 3/4	1289.152
499 3/4	1294.338
501 3/4	1299.524
503 3/4	1304.710
505 3/4	1309.896
507 3/4	1315.082
509 3/4	1320.268
511 3/4	1325.454
513 3/4	1330.640
515 3/4	1335.826
517 3/4	1341.012
519 3/4	1346.198
521 3/4	1351.384
523 3/4	1356.570
525 3/4	1361.756
527 3/4	1366.942
529 3/4	1372.128
531 3/4	1377.314
533 3/4	1382.500
535 3/4	1387.686
537 3/4	1392.872
539 3/4	1398.058
541 3/4	1403.244
543 3/4	1408.430
545 3/4	1413.616
547 3/4	1418.802
549 3/4	1423.988
551 3/4	1429.174
553 3/4	1434.360
555 3/4	1439.546
557 3/4	1444.732
559 3/4	1449.918
561 3/4	1455.104
563 3/4	1460.290
565 3/4	1465.476
567 3/4	1470.662
569 3/4	1475.848
571 3/4	1481.034
573 3/4	1486.220
575 3/4	1491.406
577 3/4	1496.592
579 3/4	1501.778
581 3/4	1506.964
583 3/4	1512.150
585 3/4	1517.336
587 3/4	1522.522
589 3/4	1527.708
591 3/4	1532.894
593 3/4	1538.080
595 3/4	1543.266
597 3/4	1548.452
599 3/4	1553.638
601 3/4	1558.824
603 3/4	1564.010
605 3/4	1569.196
607 3/4	1574.382
609 3/4	1579.568
611 3/4	1584.754
613 3/4	1589.940
615 3/4	1595.126
617 3/4	1600.312
619 3/4	1605.498
621 3/4	1610.684
623 3/4	1615.870
625 3/4	1621.056
627 3/4	1626.242
629 3/4	1631.428
631 3/4	1636.614
633 3/4	1641.800
635 3/4	1646.986
637 3/4	1652.172
639 3/4	1657.358
641 3/4	1662.544
643 3/4	1667.730
645 3/4	1672.916
647 3/4	1678.102
649 3/4	1683.288
651 3/4	1688.474
653 3/4	1693.660
655 3/4	1698.846
657 3/4	1704.032
659 3/4	1709.218
661 3/4	1714.404
663 3/4	1719.590
665 3/4	1724.776
667 3/4	1729.962
669 3/4	1735.148
671 3/4	1740.334
673 3/4	1745.520
675 3/4	1750.706
677 3/4	1755.892
679 3/4	1761.078
681 3/4	1766.264
683 3/4	1771.450
685 3/4	1776.636
687 3/4	1781.822
689 3/4	1787.008
691 3/4	1792.194
693 3/4	1797.380
695 3/4	1802.566
697 3/4	1807.752
699 3/4	1812.938
701 3/4	1818.124
703 3/4	1823.310
705 3/4	1828.496
707 3/4	1833.682
709 3/4	1838.868
711 3/4	1844.054
713 3/4	1849.240
715 3/4	1854.426
717 3/4	1859.612
719 3/4	1864.798
721 3/4	1870.984
723 3/4	1876.170
725 3/4	1881.356
727 3/4	1886.542
729 3/4	1891.728
731 3/4	1896.914
733 3/4	1902.100
735 3/4	1907.286
737 3/4	1912.472
739 3/4	1917.658
741 3/4	1922.844
743 3/4	1928.030
745 3/4	1933.216
747 3/4	1938.402
749 3/4	1943.588
751 3/4	1948.774
753 3/4	1953.960
755 3/4	1959.146
757 3/4	1964.332
759 3/4	1969.518
761 3/4	1974.704
763 3/4	1979.890

DIAGRAM OF SANITARY DRAINAGE

Municipality of **WARRINGAH**
(Beacon Hill)

SEWER AVAILABLE

Diagram No. **364686**

- Boundary Trap
- Pit
- O.I. Grease Interceptor
- Gully
- P.T. P. Trap
- R.S. Reflux Sink

- SYMBOLS AND ABBREVIATIONS**
- R.V. Reflux Valve
 - C.E. Cleaning Eye
 - V.P. Vertical Pipe
 - V.P. Vent. Pipe
 - S.V.P. Soil Vent. Pipe
 - D.C.C. Down Cast Cowl
 - I.P. Induct Pipe
 - M.F. Mica Flap
 - T. Tubs
 - K.S. Kitchen Sink
 - W.C. Water Closet
 - B.W. Bath Waste

- DOYTON**
- Bsn. Basin
 - Shr. Shower
 - W.I.P. Wrought Iron Pipe
 - C.I.P. Cast Iron Pipe
 - F.W. Floor Waste
 - W.M. Washing Machine

Existing drainage shown by black lines. Scale: 40 Feet to an Inch. New drainage shown by full blue lines.

This diagram is the property of the Owner and is to be returned to him on completion of the work.

Certificates for drainage and sanitary plumbing will be issued to the owner when the work is completed and passed by the Board's Inspector.

The Board accepts no responsibility for the suitability of the diagram in relation to the eventual position of the Board's sewer. When the sewer becomes available it will be necessary to apply for a revised diagram.

This work must be carried out in accordance with the Board's By-laws and Regulations.
(4" dia. pipes may be used in lieu of 6" dia pipes as shown on this diagram if the property owner so desires, provided that the relative levels of the sewer and house fixtures will permit of the pipes being laid with regulation grades and cover. For further information consult Board's Inspector.)

This work will be tested from

3

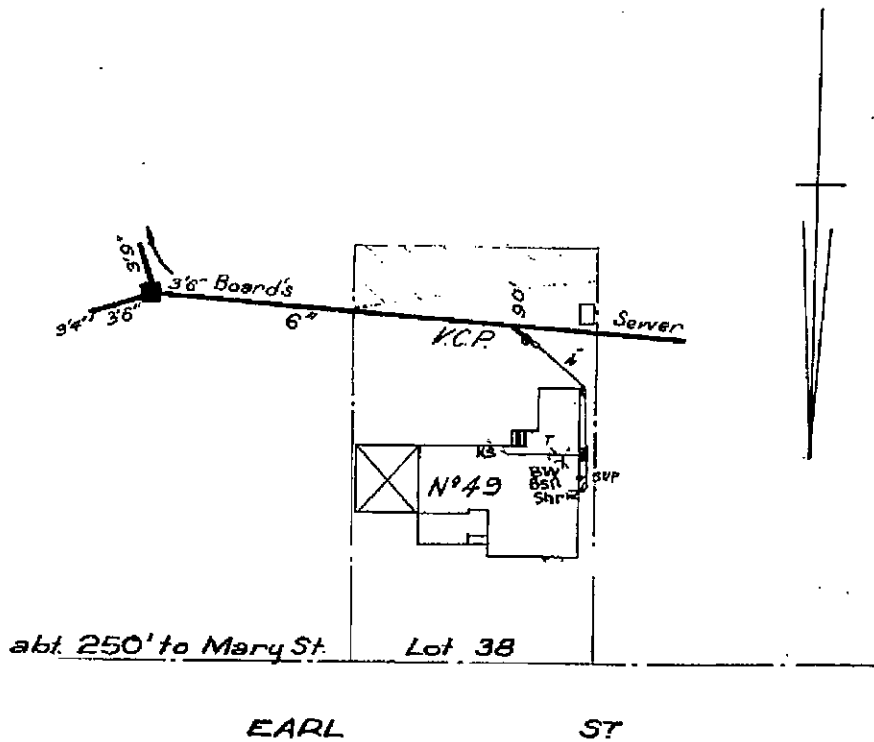

SHEET NO 9480

~~1116 095~~

For Engineer-in-Chief

		OFFICE USE ONLY		19...	
WC	Designed by	Date	Inspector	First Visit	Passed
Bth.		1/1			
Shr.	Inspector				
Bsn.	Examined by	1/1			
KS					
T	Chief Inspector				
Plg.					
Dge. Int.					
			Outfall 1/5		
			Drainer		
			Boundary Trap is not		
				Checked with Design and Diagram	
				Chief Inspector	1/1

NOTE This diagram only indicates availability of a sewer and any sewerage service shown as existing in Sydney Water's records. The existence and position of Sydney Water's sewers, stormwater channels, pipes, mains and structures should be ascertained by inspection of maps available at any of Sydney Water's Customer Centres. Position of structures, boundaries, sewers and sewerage services shown hereon are approximately only.



Exempt from Stamp Duty. No. 16150

E.T. VOORA
Commissioner of Stamp Duties
New South Wales



Fees:— £ s d
Lodgment 2 - -
Endorsement : :
Certificate : :
Plan 2 - -
1912/10

MEMORANDUM OF TRANSFER
(REAL PROPERTY ACT, 1900.)

with consent of mortgagees

ALPHA INVESTMENTS PTY, LIMITED

Plan B new
withdrawn No. 4
1912/10

(Trusts must not be disclosed in the transfer.)

Typing or handwriting in this instrument should not extend into any margin. Handwriting should be clear and legible and in permanent black or blue-black copying ink.

- a If a less estate, strike out "in fee simple" and indicate the required alteration.
- b Full postal address of transferee must be shown.
- c If to two or more, state whether as joint tenants or tenants in common.
- d If all the references cannot be conveniently inserted, form of annexure (obtainable at L.T.O.) may be added. Any annexure must be signed by the parties and their signatures witnessed.
- e If part only of the land comprised in a Certificate or Certificate of Title is to be transferred add "and being lot. sec. D.P. ... being the land shown in the plan annexed hereto," or "being the residue of the land in certificate (or grant) registered Vol. Fol. ... Where the consent of the local council is required to a subdivision the certificate and plan mentioned in the L.G. Act, 1919, should accompany the transfer.

THIS SPACE TO BE LEFT FREE FROM NOTATION

NOT TO BE ALTERED BY TRANSFEREE—SEE FOOT NOTE.

A very short note will suffice.

Repeat attestation if necessary.

If executed within the State this instrument should be signed or acknowledged before the Registrar-General, or Deputy Registrar-General, or a Notary Public, a J.P., or Commissioner for Affidavits, to whom the Transferor is known, otherwise the attesting witness should appear before one of the above functionaries who having questioned the witness should sign the certificate on the back of this form.

As to instruments executed elsewhere, see back of form.

If signed by virtue of any power of attorney, the original power must be registered, and produced with each dealing, and the memorandum of non-revocation on back of form signed by the attorney before a witness.

Section 117 requires that the above Certificate be signed by each Transferor or his Solicitor or Conveyancer, and renders any person falsely or negligently certifying liable to a penalty of £50; also to damages recoverable by parties injured. Acceptances by the Solicitor or Conveyancer (who must sign his own name, and not that of his firm) is permitted only when the signature of the Transferor cannot be obtained without difficulty, and when the instrument does not impose a liability on the party taking under it. When the instrument contains some special covenant by the Transferor or is subject to a mortgage, encumbrance or lease, the Transferor must accept personally.

No alterations should be made by erasure. The words rejected should be scored through with the pen, and those substituted written over them, the alteration being verified by signature or initials in the margin, or noticed in the attestation.

(herein called transferor)
being registered as the proprietor of an estate in fee simple in the land hereinafter described, subject, however, to such encumbrances, liens and interests as are notified hereunder, in consideration of TEN SHILLINGS

£ 10s. 0d. (the receipt whereof is hereby acknowledged) paid to it by THE METROPOLITAN WATER SEWERAGE AND DRAINAGE BOARD (herein called transferee DO HEREBY (with the consent of CREDIT & INVESTMENTS PTY. LIMITED Mortgagee under Mortgage No. F.538475 testified by its execution hereof) and (with the consent of MCKENNA & ARMISTEAD PTY. LIMITED Mortgagee (herein called transferee) under Mortgage No. F.538475 testified by its execution hereof) TRANSFER to the transferee on easement of right to use for the construction and maintenance of works for water supply purposes the surface and the subsoil or under surface of all the land mentioned in the schedule following:

County	Part	Whole or Part	Vol.	Fol.	Description of Land (if part only)
Cumberland	Manly Cove	Parts	PLAN REGISTERED IN PLAN 648/1 AS L.P. 437357		being the lands shown edged red on plans marked with the hereto annexed

And the transferee covenants with the transferor WITH full and free right and liberty for the transferee from time to time and at all times hereafter by its officers servants workmen and agents to construct lay down make control examine supervise manage relay renew close repair maintain operate and use in and through the said lands and upon or at such depths or levels below the surface thereof as the transferee shall think fit such water mains pipe lines and other distributory works for water supply purposes with fittings ENCUMBRANCES, &c., REFERRED TO— and appurtenances thereto, (all of which are included in the term "works" wherever hereinafter appearing) as in its opinion may be required for water supply purposes and to use such works for the conveyance and passage of water and to take up any such works and substitute in lieu thereof any new works and with the right of support at all times of all such works of the transferee as shall for the time being be in or upon the lands AND for any of the purposes aforesaid to enter go return pass and repass upon along and over the said lands and make and sink excavations shafts and cuttings in and through the said lands and bring and place thereon and remove there-

from all such machinery materials implements tools articles and things as the transferee shall think fit AND generally to exercise and perform in and upon the said lands any of the rights powers and authorities conferred on or vested in the transferee under and by virtue of the Metropolitan Water

Signed at the day of 19--
Signed in my presence by the transferor
WHO IS PERSONALLY KNOWN TO ME

Transferee.*
The purposes aforesaid to enter go return pass and repass upon along and over the said lands and make and sink excavations shafts and cuttings in and through the said lands and bring and place thereon and remove there-

from all such machinery materials implements tools articles and things as Signed in my presence by the transferee the transferee shall think fit AND generally to exercise and perform in and upon the said lands any of the rights powers and authorities conferred on or vested in the transferee under and by virtue of the Metropolitan Water

† Accepted, and I hereby certify, this Transfer to be correct for the purposes of the Real Property Act
Signed in my presence by the transferee
WHO IS PERSONALLY KNOWN TO ME
upon the said lands any of the rights powers and authorities conferred on or vested in the transferee under and by virtue of the Metropolitan Water

* If signed by virtue of any power of attorney, the original power must be registered, and produced with each dealing, and the memorandum of non-revocation on back of form signed by the attorney before a witness.

Section 117 requires that the above Certificate be signed by each Transferor or his Solicitor or Conveyancer, and renders any person falsely or negligently certifying liable to a penalty of £50; also to damages recoverable by parties injured. Acceptances by the Solicitor or Conveyancer (who must sign his own name, and not that of his firm) is permitted only when the signature of the Transferor cannot be obtained without difficulty, and when the instrument does not impose a liability on the party taking under it. When the instrument contains some special covenant by the Transferor or is subject to a mortgage, encumbrance or lease, the Transferor must accept personally.

No alterations should be made by erasure. The words rejected should be scored through with the pen, and those substituted written over them, the alteration being verified by signature or initials in the margin, or noticed in the attestation.

G 16150

2.

Severance and Drainage Act 1924-1949 without liability to pay compensation to any person for any damage sustained by him through the exercise of any of the rights powers or authorities hereby or by virtue of the said Act conferred on or vested in or granted to the transferee AND in relation to such easement and rights as are hereinbefore transferred to the transferee the transferor BOTH HENRY covenant with the transferee THAT the transferor will not at any time hereafter erect construct or place upon the said lands any building or other structure whatever other than fencing.

ENCUMBRANCES, &c., REFERRED TO.

Mortgage No. F.538475 in favour of Credits & Investments Pty. Limited.
The interest of the Council in the Easement's appurtenant to Earl Street in Deposited plan 2516 A.
SIGNED at Sydney the twenty-ninth day of January 1959

THE COMMON SEAL of ALPHA INVESTMENTS PTY. LIMITED was hereto affixed in pursuance of a resolution of the Board of Directors and in the presence of:
P. Newcastle Secretary
and *David R. James & Kelara Bruce* two of the Directors and in the presence also of,

[Signature] Director
Common Seal
[Signature] Director
Transferor

P. Newcastle
Secretary.

THE COMMON SEAL of CREDITS & INVESTMENTS PTY. LIMITED was hereto affixed in pursuance of a resolution of the Board of Directors and in the presence of:
A. [Signature] Secretary
and *[Signature]* two of the Directors and in the presence also of, *[Signature]* Secretary

[Signature] Director
Common Seal
[Signature] Director

THE COMMON SEAL of MCKENNA & ARMISTEAD PTY. LIMITED was hereto affixed in pursuance of a resolution of the Board of Directors and in the presence of:

[Signature] Director

[Signature] Secretary
Accepted and the Board hereby certifies this Transfer to be correct for the purposes of the Real Property Act.

THE COMMON SEAL of THE METROPOLITAN WATER SEWERAGE AND DRAINAGE BOARD was affixed hereto in the presence of a quorum of the Board on the tenth day of February 1959 AS WITNESSED the hands of George Ernest Maunder and John James Carroll two of the Members in whose presence the Seal was so affixed.

[Signature] Transferor
[Signature] Director

THE COMMON SEAL of MCKENNA & ARMISTEAD PTY LIMITED was hereto affixed by order of the Board and in the presence of:

[Signature] Director
[Signature] Director

[Signature] Secretary

G 13130

LODGED BY *W. R. Smoothery*
Boards Solicitor
341 Pitt St
Sydney.

No. _____

CONSENT OF MORTGAGEE!
 (N.B.—Before execution read marginal note.)

I, _____ mortgagee under Mortgage No. _____
 release and discharge the land comprised in the within transfer from such mortgage and all claims thereunder but without prejudice to my rights and remedies as regards the balance of the land comprised in such mortgage.

This consent is appropriate only to a transfer of part of the land in the Certificate of Title or Crown Grant. The mortgagee should execute a formal discharge when the land transferred is the whole of or the residue of the land in the Certificate of Title or Crown Grant or is the whole of the land in the mortgage.

Dated at _____ this _____ day of _____ 19 _____
 Signed in my presence by _____

who is personally known to me.

Mortgagee.

MEMORANDUM AS TO NON-REVOCATION OF POWER OF ATTORNEY.

(To be signed at the time of executing the within instrument.)

Memorandum whereby the undersigned states that he has no notice of the revocation of the Power of Attorney registered No. _____ Miscellaneous Register under the authority of which he has just executed the within transfer.*

Signed at _____ the _____ day of _____ 19 _____
 Signed in the presence of— _____

* Strike out unnecessary words. Add any other matter necessary to show that the power is effective.

CERTIFICATE OF J.P., &c., TAKING DECLARATION OF ATTESTING WITNESS!

Appeared before me at _____, the _____ day of _____, one thousand _____ and nine hundred and _____ the attesting witness to this instrument and declared that he personally knew _____ the person signing the same, and whose signature thereto he has attested; and that the name purporting to be such signature of the said _____ is _____ own handwriting, and that he was of sound mind and freely and voluntarily signed the same.

1 To be signed by Registrar-General, Deputy Registrar-General, a Notary Public, J.P., Commissioner for Affidavits, or other functionary before whom the attesting witness appears. Not required if the instrument itself be signed or acknowledged before one of these parties.

LEAVE THESE SPACES FOR DEPARTMENTAL USE.	INDEXED	MEMORANDUM OF TRANSFER <i>and grant of easement</i>	DOCUMENTS LODGED HEREWITH. To be filled in by person lodging dealing.	
	Checked by	Particulars entered in Register Book, Volume <i>6494</i> Folio <i>193</i>	1	Received Docs.
	Passed (in S.D.B.) by		2	Nos.
	Signed by	the <i>12th</i> day of <i>July</i> 19 <i>24</i> at _____ minutes past <i>6</i> o'clock in the _____	3	
	<i>J. H. Pells</i> Registrar-General	4		
		5	Receiving Clerk.	
		6		
		7		

PROGRESS RECORD.

	Initials	Date
Sent to Survey Branch		
Received from Records		
Draft written		
Draft examined		
Diagram prepared		
Diagram examined		
Draft forwarded		
Supt. of Engrossers		
Cancellation Clerk		
Ver.		FOL.

EXECUTION OUTSIDE NEW SOUTH WALES.

If the parties be resident without the State, but in any other part of the British Dominions, the instrument must be signed or acknowledged before the Registrar-General or Recorder of such Possession, or before any Judge, Notary Public, Justice of the Peace for New South Wales, or Commissioner for taking affidavits for New South Wales, or the Mayor or Chief Officer of any municipal or local government corporation of such part, or Justice of the Peace for such part, or the Governor, Government Resident, or Chief Secretary of such part or such other person as the Chief Justice of New South Wales may appoint.

If resident in the United Kingdom then before the Mayor or Chief Officer of any corporation or a Notary Public.

If resident at any foreign place, then the parties should sign or acknowledge before a British Minister, Ambassador, Envoy, Minister, Charge d'Affaires, Secretary of the Embassy or Legation, Consul-General, Consul, Vice-Consul, Acting-Consul, Pro-Consul, or Consular Agent, who should affix his seal of office, or the attesting witness may make a declaration of the due execution thereof before one of such persons (who should sign and affix his seal to such declaration), or such other person as the said Chief Justice may appoint.

The fees are:—Upon lodgment (a) £1-10-0, if accompanied by the relevant title or evidence of production thereof, (b) £1-15-0 otherwise. This fee includes endorsement on the first Certificate. In addition the following fees are payable:—(a) 5/- for each additional Certificate included in the Transfer, (b) £2 for each new Certificate of Title issued, (c) 10/- where the Transfer contains a covenant purporting to affect the user of any land, (d) 10/- where the Transfer is expressed to be made together with an easement or expressed to reserve an easement or in any way creating an easement, (e) 10/- where partial discharge of a mortgage is endorsed on the Transfer, (f) 2/6 for each additional folio where the Certificate exceeds fifteen folios, (g) 4s approved, in cases involving more than one simple diagram or any diagram other than a simple diagram.

Tenants in common must receive separate Certificates.

If part only of the land is transferred a new Certificate must issue for that part, and the old Certificate will be retained in the Office. A new Certificate may be taken out for the residue if desired.

"A"

G 224141

This is the annexure marked "A" mentioned and referred to in the annexed Memorandum of Transfer from Alpha Investments Pty, Limited to dated the day of 1954.

The Transferee for himself and his assigns hereby for the benefit of the whole of the land comprised in Deposited Plan No. 25164 covenants with the Transferor and its assigns as follows:

- (a) That he shall not erect or permit to be erected on the land hereby transferred any main building of less value than One thousand pounds (£1,000.) or any building the outside walls of which are constructed of fibro cement, and that no cabin, hut, garages or other similar structures shall be erected thereon for residential purposes, Such main building shall be erected and shall stand back not less than 20 feet from the alignment of the street to which the land hereby transferred has a frontage.
- (b) No advertisement hoarding shall be erected on the land hereby transferred.
- (c) No paling fences shall be erected between the front building alignment on the land hereby transferred namely 20 feet from the alignment of the street and the boundary line of the street to which the said land has a frontage.
- (d) That he will not at any time hereafter open any quarry on the said land dig, or remove allow to be dug or removed from the said land any clay or other material for the manufacture of bricks tiles or pottery or similar purposes.

And it is hereby agreed that the land which is the subject of the burden of the foregoing covenant is the land hereby transferred and this covenant be released, varied or modified by Alpha Investments Pty Limited or its assigns

AND the Transferee for himself and his assigns hereby for the benefit of the adjoining land of the transferor being Lot 37 & 44 on Deposited Plan No. 25164 but only during the ownership thereof by the Transferor its successors and assigns other than Purchasers on sale further covenants with the Transferor its successors and assigns that no fence shall be erected on the land hereby transferred to divide it from such adjoining land without the consent shall consent shall be deemed to have been given in respect of every such fence for the time being erected and this restrictive covenant may be released varied or modified by the registered proprietors for the time being of such adjoining land.

Witness *Woodch...*
.....
Transferor
ALPHA INVESTMENTS PTY. LTD.

.....
Transferee.

Handwritten signature

LODGED BY

No. _____

CONSENT OF MORTGAGEE!

(N.B.—Before execution read marginal note.)

I, CARLTON INVESTMENTS PTY LIMITED mortgagee under Mortgage No. FS3475 do hereby consent to the release and discharge of the land comprised in the within transfer from such mortgage and all claims thereunder but without prejudice to my rights and remedies as regards the balance of the land comprised in such mortgage.

Dated at Sydney this 23rd day of December 1954
 Signed in my presence by _____

who is personally known to me. A. J. Kelly Director
A. J. Kelly Mortgagee.

This consent is appropriate only to a transfer of part of the land in the Certificate of Title or Crown Grant. The mortgagee should execute a formal discharge where the land transferred is the whole of the residue of the land in the Certificate of Title or Crown Grant or is the whole of the land in the mortgage.

MEMORANDUM AS TO NON-REVOCATION OF POWER OF ATTORNEY.

(To be signed at the time of executing the within instrument.)

Memorandum whereby the undersigned states that he has no notice of the revocation of the Power of Attorney registered No. _____ Miscellaneous Register under the authority of which he has just executed the within transfer.

Signed at _____ the _____ day of _____ 19 _____
 Signed in the presence of _____

* Strike out unnecessary words. Add any other matter necessary to show that the power is effective.

CERTIFICATE OF J.P., &c., TAKING DECLARATION OF ATTESTING WITNESS!

Appeared before me at _____ the _____ day of _____, one thousand _____ and declared that he personally knew the person signing the same, and whose signature thereto he has attested; and that the name purporting to be such signature of the said _____ is _____ own handwriting, and that he was of sound mind and freely and voluntarily signed the same.

To be signed by Registrar-General, Deputy Registrar-General, a Notary Public, J.P., Commissioner for Affidavits, or other functionary before whom the attesting witness appears. Not required if the instrument itself be signed or acknowledged before one of these parties.

INDEXED	MEMORANDUM OF TRANSFER	DOCUMENTS LODGED HEREWITH
<input checked="" type="checkbox"/>	Subject to Covenant	To be filed in by person lodging dealing.
Checked by <u>[Signature]</u>	Particulars entered in Register Book.	1 _____ Received Docs.
Passed (in S.D.B.) by <u>[Signature]</u>	Volume <u>6494</u> Folio <u>193</u>	2 _____ Nos.
Signed by <u>[Signature]</u>	this <u>23rd</u> day of <u>February</u> 19 <u>54</u> at _____	3 _____
	minutes past <u>26</u> o'clock in the _____	4 _____
	<u>[Signature]</u> Registrar-General	5 _____
		6 _____ Receiving Clerk.
		7 _____

LEAVE THESE SPACES FOR DEPARTMENTAL USE.

PROGRESS RECORD.

	Initials	Date
Sent to Survey Branch		
Received from Registrar	<u>[Signature]</u>	<u>27/1/54</u>
Draft written ...	<u>[Signature]</u>	<u>19/1/54</u>
Draft examined	<u>[Signature]</u>	<u>19/1/54</u>
Diagram prepared	<u>[Signature]</u>	<u>19/1/54</u>
Diagram examined	<u>[Signature]</u>	<u>19/1/54</u>
Draft forwarded		
Supt. of Engravers		
Cancellation Clerk		<u>2/3</u>

Vol. 6067 Fol. 197

EXECUTION OUTSIDE NEW SOUTH WALES.
 If the parties be resident without the State, but in any other part of the British Dominions, the instrument must be signed or acknowledged before the Registrar-General or Recorder of Titles of such Possession, or before any Judge, Notary Public, Justice of the Peace for New South Wales, or Commissioner for taking affidavits for New South Wales, or the Mayor or Chief Officer of any municipal or local government corporation of South Wales, or Justice of the Peace for such part, or the Governor, Government Resident, or Chief Secretary of such part or such other person as the Chief Justice of New South Wales may appoint.
 If resident in the United Kingdom then before the Mayor or Chief Officer of any corporation or a Notary Public.
 If resident at any foreign place, then the parties should sign or acknowledge before a British Minister, Ambassador, Envoy, Minister, Charge d'Affaires, Secretary of the Embassy or Legation, Consul-General, Consul, Vice-Consul, Acting-Consul, Pro-Consul, or Consular Agent, who should affix his seal of office, or the attesting witness may make a declaration of the due execution thereof before one of such persons (who should sign and affix his seal to such declaration), or such other person as the said Chief Justice may appoint.
 The fees are:—Upon lodgment (a) £3-10-0, if accompanied by the relevant title or evidence of production thereof, (b) £1-15-0 otherwise. This fee includes endorsement on the first Certificate. In addition the following fees are payable:—(a) 5/- for each additional Certificate included in the Transfer, (b) £2 for each new Certificate of Title issued, (c) 20/- where the Transfer contains covenant purporting to affect the user of any land, (d) 10/- where the Transfer is expressed to be made together with an easement or expressed to reserve an easement or in any way creates an easement, (e) 10/- where partial discharge of a mortgage is endorsed on the Transfer, (f) 2/6 for each additional folio where the Certificate exceeds fifteen folios, (g) as approved, in cases involving more than one simple diagram or any diagram other than a simple diagram.
 Tenants in common must receive separate Certificates.
 If part only of the land is transferred a new Certificate must issue for that part, and the old Certificate will be retained in the Office. A new Certificate may be taken out for the residue if desired.

Date Printed: 05 September 2013

Certificate Number: PLC2013/3415



Applicant Reference:

Receipt Number: 100204993

Harbord Conveyancing Services
PO Box 803
FRESHWATER NSW 2096

Property Address: 49 Earl Street BEACON HILL NSW 2100

Legal Description: Lot 38 DP 25164

Property ID: 111050

1. Names of relevant planning instruments and DCPs.
- 1.1 The name of each environmental planning instrument that applies to the carrying out of development on the land.

Warringah Local Environmental Plan 2011

See Attachment "A" for all other environmental planning instruments that apply to the carrying out of development on the land

- 1.2 The name of each proposed environmental planning instrument that will apply to the carrying out of development on the land and that is or has been the subject of community consultation or on public exhibition under the Act (unless the Director-General has notified the council that the making of the proposed instrument has been deferred indefinitely or has not been approved).

a) Draft State Environmental Planning Policy (Competition) 2010

b) The following planning proposals may affect the land:

Date of Council Resolution	Outline of Planning Proposal	Land to which Planning Proposal applies
14 February 2012	Amends WLEP 2011. Rezone land from RE2 Private Recreation to R2 Low Density Residential and part RE1 Public Recreation.	26 Campbell Avenue, Cromer . (Lot 61 DP611195)
28 February 2012	Amends WLEP 2011. Reclassify portion of public car park from "community land" to "operational land" for the purposes of the <i>Local Government Act 1993</i> (NSW)	Part of Collaroy Beach car park (Part of Lot 1 DP346265)



Date of Council Resolution	Outline of Planning Proposal	Land to which Planning Proposal applies
27 March 2012	Amends WLEP 2000 and WLEP 2011. Rezone land from B2 Oxford Falls Valley Locality (WLEP 2000) to R2 Low Density Residential (WLEP 2011).	Land in the vicinity of Dawes and Perentie Roads, Belrose
28 August 2012	Amends WLEP 2011 to correct identified anomalies and errors and improve its operation	Warringah Local Government Area
26 March 2013	Amends WLEP2011, by updating Schedule 5 Environmental Heritage and the Heritage Maps	Land within the Warringah Local Government Area

1.3 *The name of each development control plan that applies to the carrying out of development on the land.*

Warringah Development Control Plan

1.4 *In this clause, proposed environmental planning instrument includes a planning proposal for a LEP or a draft environmental planning instrument.*

2. *Zoning and land use under relevant LEPs*

2.1 *Zoning and land use under Warringah Local Environmental Plan 2011*

(a) *The Land is identified by Warringah Local Environmental Plan 2011 as being within the following zone:-*

LEP - Land zoned R2 Low Density Residential

(b) *The purposes for which Warringah Local Environmental Plan 2011 provides that development may be carried out within the zone without the need for development consent.*

Refer to extract of Warringah Local Environmental Plan 2011 (attached)

(c) *The purposes for which Warringah Local Environmental Plan 2011 provides that development may not be carried out within the zone except with development consent.*

Refer to extract of Warringah Local Environmental Plan 2011 (attached)

(d) *The purposes for which Warringah Local Environmental Plan 2011 provides that development is prohibited within the zone.*

Refer to extract of Warringah Local Environmental Plan 2011 (attached)

(e) *Whether any development standards applying to the land fix minimum land dimensions for the erection of a dwelling house on the land and, if so, the minimum land dimensions so fixed.*

No

(f) *Whether the land includes or comprises critical habitat.*

Reference should be made to the registers of critical habitat kept by the National Parks and Wildlife Service under the Threatened Species Conservation Act 1995 and the Department of Fisheries under the Fisheries Management Act 1994.

(g) *Whether the land is in a conservation area.*

No

(h) *Whether an item of environmental heritage is situated on the land*



No

2.2 *Draft Local Environmental Plan – if any*

Please refer to the table in Question 1.2.

Please contact Council's Strategic Planning unit with enquiries on 9942 2111

(a) In relation to the Heritage Planning Proposal, whether a new item of environmental heritage is proposed on the land

No

3. *Whether or not the land is land on which complying development may be carried out under each of the codes for complying development because of the provisions of clauses 1.17A (c) and (d) and 1.19 of State Environmental Planning Policy (Exempt and Complying Development Codes) 2008.*

(a) May Complying Development under the General Housing Code be carried out on the land?

Yes

(b) May Complying Development under the Rural Housing Code be carried out on the land?

Yes

(c) May Complying Development under the Housing Alterations Code be carried out on the land?

Yes

(d) May Complying Development under the General Development Code be carried out on the land?

Yes

(e) May Complying Development under the General Commercial and Industrial Code be carried out on the land?

Yes

(f) May Complying Development under the Subdivision Code be carried out on the land?

Yes

(g) May Complying Development under the Demolition Code be carried out on the land?

Yes

4. *Whether or not the land is affected by the operation of section 38 or 39 of the Coastal Protection Act 1979, but only to the extent that the Council has been so notified by the Department of Public Works.*

No. Council has not received any notification that the land is affected by the operation of Sections 38 or 39 of the Coastal Protection Act 1979.

4A. *Information relating to beaches and coasts*

(1) Whether an order has been made under Part 4D of the Coastal Protection Act 1979 in relation to temporary coastal protection works (within the meaning of that Act) on the land (Or on public land adjacent to that land), except if Council is satisfied that such an order has been fully complied with.

No

(2) (a) Whether Council has been notified under section 55X of the Coastal Protection Act 1979 that temporary coastal protection works (within the meaning of that Act) have been placed on the land (or on public land adjacent to that land).

No



(2) (b) if works have been so placed – whether Council is satisfied that the works have been removed and the land restored in accordance with that Act.

No

4B. Annual Charges for coastal protection services under Local Government Act 1993

Whether the owner (or any previous owner) of the land has consented in writing to the land being subject to annual charges under section 496B of the Local Government Act 1993 for coastal protection services that relate to existing coastal protection works (within the meaning of section 553B of that Act).

Note. "Existing coastal protection works" are works to reduce the impact of coastal hazards on land (such as seawalls, revetments, groynes and beach nourishment) that existed before the commencement of section 553B of the Local Government Act 1993.

No

5. *Whether or not the land is proclaimed to be a mine subsidence district within the meaning of Section 15 of the Mines Subsidence Compensation Act 1961*

No

6. *Whether or not the land is affected by any road widening or road realignment under:-*

(a) Division 2 of Part 3 of the Roads Act 1993.

No

(b) any environmental planning instrument

No

(c) any resolution of Council.

No

7. *Whether or not the land is affected by a policy that restricts the development of the land because of the likelihood of land slip, bushfire, tidal inundation, subsidence, acid sulfate soils, or any other risk (other than flooding):-*

(a) as adopted by Council

No

(b) as adopted by any other public authority and notified to the Council for the express purpose of its adoption by that authority being referred to in a planning certificate issued by the Council.

No

7A. *Flood related development controls information*

(a) Whether or not development on that land or part of the land for the purposes of dwelling houses, dual occupancies, multi dwelling housing or residential flat buildings (not including development for the purposes of group homes or seniors housing) is subject to flood related development controls.

No

(b) Whether or not development on that land or part of the land for any other purpose is subject to flood related development controls.

No

(c) Words and expressions in this clause have the same meanings as in the instrument set out in the Schedule to the Standard Instrument (Local Environmental Plans) Order 2006.

8. *Whether or not any environmental planning instrument or proposed environmental planning instrument referred to in clause 1 makes provision in relation to the acquisition of the land by a public authority, as referred to in section 27 of the Act.*

No

9. *The name of each contributions plan applying to the land*



Warringah Section 94A Development Contributions Plan 2013 (adopted 25 June 2013 effective 1 July 2013). Please contact Council's Planning and Assessment Counter for more information.

- 9A *Is this land biodiversity certified land (within the meaning of Part 7AA of the Threatened Species Conservation Act 1995)?*

No

10. *Whether the land is land to which a biobanking agreement under Part 7A of the Threatened Species Conservation Act 1995 relates (but only if council has been notified of the existence of the agreement by the Director-General of the Department of Environment and Climate Change and Water)?*

No

11. *Bush Fire Prone Land*

No

12. *Is the land subject to a property vegetation plan made under the Native Vegetation Act 2003?*

No

13. *Whether an order has been made under the Trees (Disputes Between Neighbours) Act 2006 to carry out work in relation to a tree on the land (but only if the Council has been notified of the order).*

No

14. *Is there a direction by the Minister in force under section 75P (2) (c1) of the Act that a provision of an environmental planning instrument prohibiting or restricting the carrying out of a project or a stage of a project on the land under Part 4 of the Act does not have effect?*

No

15. *(a) Is there a current site compatibility certificate (seniors housing), of which the council is aware, in respect of proposed development on the land?*

No

For what period is the certificate current?

not applicable

A copy of the site compatibility certificate may be obtained from the head office of the Department of Planning.

(b) Are there any terms of a kind referred to in clause 18(2) of the State Environmental Planning Policy (Housing for Seniors or People with a Disability) 2004 that have been imposed as a condition of consent to a development application granted after 11 October 2007 in respect of the land?

No

16. *Is there a valid site compatibility certificate (infrastructure), of which the council is aware, in respect of proposed development on the land?*

No

For what period is the certificate current?

not applicable

A copy of the site compatibility certificate may be obtained from the head office of the Department of Planning.

17. *(a) Is there a current site compatibility certificate (affordable rental housing), of which the council is aware, in respect of proposed development on the land?*

No

For what period is the certificate current?

Not Applicable

A copy of the site compatibility certificate may be obtained from the head office of the Department of Planning.



**Section 149 (2) Environmental Planning and
Assessment Act, 1979 (As Amended)**

(b) Are there any terms of a kind referred to in clause 17(1) or 37 (1) of State Environmental Planning Policy (Affordable Rental Housing) 2009 that have been imposed as a condition of consent to a development application in respect of the land?

No

Note. The following matters are prescribed by section 59 (2) of the Contaminated Land Management Act 1997 as additional matters to be specified in a planning certificate:

(a) that the land to which the certificate relates is significantly contaminated land within the meaning of that Act—if the land (or part of the land) is significantly contaminated land at the date when the certificate is issued,

No

(b) that the land to which the certificate relates is subject to a management order within the meaning of that Act—if it is subject to such an order at the date when the certificate is issued,

No

(c) that the land to which the certificate relates is the subject of an approved voluntary management proposal within the meaning of that Act—if it is the subject of such an approved proposal at the date when the certificate is issued,

No

(d) that the land to which the certificate relates is subject to an ongoing maintenance order within the meaning of that Act—if it is subject to such an order at the date when the certificate is issued,

No

(e) that the land to which the certificate relates is the subject of a site audit statement within the meaning of that Act—if a copy of such a statement has been provided at any time to the local authority issuing the certificate.

No

Council records do not have sufficient information about the uses (including previous uses) of the land which is the subject of this Section 149 Certificate. To confirm that the land hasn't been used for a purpose which would be likely to have contaminated the land, parties should make their own enquiries as to whether the land may be contaminated.

Disclaimer

The Environmental Planning and Assessment Amendment Act 1997 commenced operation on the 1 July 1998. As a consequence of this Act the information contained in this certificate needs to be read in conjunction with the provisions of the Environmental Planning and Assessment (Amendment) Regulation 1998, Environmental Planning and Assessment (Further Amendment) Regulation 1998 and Environmental Planning and Assessment (Savings and Transitional) Regulation 1998. The locality information in this certificate is based on the Lot and Deposited Plan referred to in this certificate. If the Lot and Deposited Plan is not the current description of the land then this certificate could attribute to incorrect locality. Persons relying on the certificate should satisfy themselves by reference to the Title Deed that the land to which this certificate relates is identical to the land to which they seek to know the locality.



for Rik Hart
GENERAL MANAGER
WARRINGAH COUNCIL

**ATTACHMENT 'A'
ATTACHMENT TO CERTIFICATE UNDER SECTION 149(2)
OF THE ENVIRONMENTAL PLANNING AND ASSESSMENT ACT**

Clause 1.1 of the Section 149(2) Certificate

SYDNEY REGIONAL ENVIRONMENTAL PLAN (Sydney Harbour Catchment) 2005 – Gazetted: 28.09.2005

The plan aims to establish a balance between promoting a prosperous working harbour, maintaining a healthy and sustainable waterway environment and promoting recreational access to the foreshore and waterways. It establishes planning principles and controls for the catchment as a whole.

STATE ENVIRONMENTAL PLANNING POLICY NO. 30 – Intensive Agriculture – Gazetted 08.12.1989. Amended 20.08.1993, 24.02.1995, 11.06.1999 and 04.08.2000

The SEPP introduces consistency in the control of cattle feed lots and piggeries throughout the State by ensuring development consent is required for all cattle feed lots and specifying the information to accompany such applications and the range of matters the consent authority must consider before granting consent.

STATE ENVIRONMENTAL PLANNING POLICY NO.32 –Urban Consolidation (Redevelopment of Urban Land) – Gazetted 15.11.1991

States the Government's intention to ensure that urban consolidation objectives are met in all urban areas throughout the State. The policy:

- Focuses on the redevelopment of urban land that is no longer required for the purposes it is currently zoned or used.
- Encourages local Councils to pursue their own urban consolidation strategies to help implement the aims and objectives of the policy.

Councils will continue to be responsible for the majority of rezoning. The policy sets out guidelines for the Minister to follow when considering whether to initiate a regional environmental plan (REP) to make particular sites available for consolidated urban development. Where a site is rezoned by an REP, the Minister will be the consent authority.

STATE ENVIRONMENTAL PLANNING POLICY NO.50 – Canal Estates – Gazetted 10.11.1997

Bans new canal estates from the date of gazettal, to ensure coastal and aquatic environments are not affected by these developments.

STATE ENVIRONMENTAL PLANNING POLICY NO. 55 – Remediation of Land - Gazetted 28.08.1998

Aims to promote the remediation of contaminated land for the purpose of reducing the risk of harm to human health or any other aspect of the environment. The policy applies to the whole state, to ensure that remediation is permissible development and is always carried out to a high standard. It specifies when consent is required for remediation and lists considerations that are relevant when rezoning land and determining development applications.

STATE ENVIRONMENTAL PLANNING POLICY NO. 62 – Sustainable Aquaculture -Gazetted: 01.10.2000.

The plan aims to encourage sustainable aquaculture throughout New South Wales by:

- Making aquaculture permissible under certain zones under the Standard Instrument,
- Setting minimum performance criteria for aquaculture development, and
- Establishing a graduated environmental assessment regime for aquaculture development.

STATE ENVIRONMENTAL PLANNING POLICY NO. 64 – ADVERTISING AND SIGNAGE - Gazetted 16.03.2001

Aims to ensure that outdoor advertising is compatible with the desired amenity and visual character of an area, provides effective communication in suitable locations and is of high quality design and finish. The SEPP was amended in August 2007 to permit and regulate outdoor advertising in transport corridors (e.g. freeways, tollways and rail corridors). The amended SEPP also aims to ensure that public benefits may be derived from advertising along and adjacent to transport corridors. Transport Corridor Outdoor Advertising and Signage Guidelines (DOP July 2007) provides information on design criteria, road safety and public benefit requirements for SEPP 64 development applications.

STATE ENVIRONMENTAL PLANNING POLICY NO. 65 – Design Quality of Residential Flat Development - Gazetted 26.07.2002. Aims to improve the design quality of residential flat development in New South Wales.

STATE ENVIRONMENTAL PLANNING POLICY NO. 71 - Coastal Protection - Gazetted 01.11.2002 (and in force in Warringah from 18.11.2005) Aims to protect and manage the natural, cultural, recreational and economic attributes of the New South Wales coast. The policy identifies sensitive coastal locations and sets down additional planning criteria to be considered in these areas.

STATE ENVIRONMENTAL PLANNING POLICY (Housing for Seniors or People with a Disability) 2004 - Gazetted 31.03.2004; Repealed by SEPP (Seniors Living) Housing for Seniors or People with a Disability) 2004 and effective 12.10.07.

Aims to encourage the provision of housing (including residential care facilities) that will:

- (a) Increase the supply and diversity of residences that meet the needs of seniors or people with a disability, and
- (b) Make efficient use of existing infrastructure and services, and
- (c) Be of good design.

STATE ENVIRONMENTAL PLANNING POLICY (Building Sustainability Index: BASIX) 2004 - Gazetted 25.06.2004. The aim of the policy is to encourage sustainable residential development (*the BASIX scheme*), specifically to achieve a reduction in the consumption of water and reduction in energy use leading to less green house gas emissions.

STATE ENVIRONMENTAL PLANNING POLICY (Sydney Metropolitan Water Supply) 2004 - Gazetted 24.12.2004. The aims of the policy are to facilitate development for water supply infrastructure to enable deep water extraction from dams, and to facilitate investigation into the availability of groundwater to augment water supply to the Sydney metropolitan area (including the carrying out of exploratory drilling).

STATE ENVIRONMENTAL PLANNING POLICY (Temporary Structures and Places of Public Entertainment) 2007 - Gazetted 28.09.2007, effective 26.10.07. Provides for the erection of temporary structures and the use of places of public entertainment while protecting public safety and local amenity. The SEPP supports the transfer of the regulation of places of public entertainment and temporary structures (such as tents, marquees and booths) from the Local Government Act 1993 to the Environmental Planning and Assessment Act 1979.

Aims to ensure the provision of safety measures for uses of temporary structures or POPE, to encourage the protection of the environment at these locations, and to specify circumstances under which these structures and uses can be considered exempt or complying development. Also aims to promote job creation and increase access for places of public entertainment.

STATE ENVIRONMENTAL PLANNING POLICY (MAJOR PROJECTS) 2005

Gazetted: 01.08.05. Formerly known as State Environmental Planning Policy (State Significant Development) 2005. Defines certain developments that are major projects under Part 3A of the Environmental Planning and Assessment Act 1979 and determined by the Minister for Planning. The SEPP also lists State significant sites. The policy repeals SEPP 34 and SEPP 38, as well as provisions in numerous other planning instruments, declarations and directions.

STATE ENVIRONMENTAL PLANNING POLICY (Sydney Region Growth Centres) 2006

Gazetted: 28.07.06. Abstract: Provides for the coordinated release of land for residential, employment and other urban development in the North West and South West growth centres of the Sydney Region (in conjunction with Environmental Planning and Assessment Regulation relating to precinct planning).

STATE ENVIRONMENTAL PLANNING POLICY (INFRASTRUCTURE) 2007

Gazetted: 21 December 2007; Commenced: 1 January 2008. Facilitates the delivery of public infrastructure and provision of services across the State by providing a consistent planning regime for this purpose; greater flexibility of location of infrastructure and provisions for development, redevelopment and disposal of surplus government owned land.

STATE ENVIRONMENTAL PLANNING POLICY (REPEAL OF CONCURRENCE AND REFERRAL PROVISIONS) 2008

Gazetted: 12.12.2008; Commencement: 15.12.2008. The SEPP aims to improve efficiency in the planning system by removing duplicative or unnecessary requirements in environmental planning instruments (EPs) to consult with State agencies (government departments) on planning decisions.

STATE ENVIRONMENTAL PLANNING POLICY (EXEMPT AND COMPLYING DEVELOPMENT CODES) 2008

Gazetted: 12.12.2008 - Commenced 27.02.2009

Streamlines assessment processes for development that complies with specified development standards. The policy provides exempt and complying development codes that have State-wide application, identifying, in the General Exempt Development Code, types of development that are of minimal environmental impact that may be carried out without the need for development consent; and, types of complying development that may be carried out in accordance with a complying development certificate as defined in the Environmental Planning and Assessment Act 1979.

STATE ENVIRONMENTAL PLANNING POLICY (AFFORDABLE RENTAL HOUSING) 2009

Published: 31.07.2009; Commencement 31.07.2009. The policy aims to better encourage home owners, social housing providers and developers to invest and create new affordable rental housing to meet the needs of our growing population and existing residents.

EXTRACT FROM WARRINGAH LOCAL ENVIRONMENTAL PLAN 2011

Zone R2 Low Density Residential

1 Objectives of zone

- To provide for the housing needs of the community within a low density residential environment.
- To enable other land uses that provide facilities or services to meet the day to day needs of residents.
- To ensure that low density residential environments are characterised by landscaped settings that are in harmony with the natural environment of Warringah.

2 Permitted without consent

Home-based child care; Home occupations

3 Permitted with consent

Bed and breakfast accommodation; Boarding houses; Boat sheds; Building identification signs; Business identification signs; Child care centres; Community facilities; Dwelling houses; Educational establishments; Emergency services facilities; Environmental protection works; Exhibition homes; Group homes; Health consulting rooms; Home businesses; Hospitals; Places of public worship; Recreation areas; Respite day care centres; Roads; Veterinary hospitals

4 Prohibited

Any development not specified in item 2 or 3