

# Contract for the sale and purchase of land 2019 edition

TERM	MEANING OF TERM	NSW DAN:
vendor's agent	<b>Upstate</b> <b>Suite 15, Level 1, 888 Pittwater Road, Dee Why NSW 2099</b> <b>Email: David.b@upstate.com.au</b>	<b>Phone: 9971 9000</b> <b>Ref: David Bain</b>
vendor	<b>Jason Andrew Rowe and Emma Anna Maria Olin</b> <b>Unit 4, 28 Goodwin Street, Narrabeen NSW 2101</b>	
vendor's solicitor	<b>Beaches Conveyancing</b> <b>7 Ryrie Avenue, Cromer NSW 2099</b> <b>PO Box 4, Narrabeen NSW 2101</b> <b>Email: bryn@beachesconveyancing.com</b>	<b>Phone: 8310 9280</b> <b>Fax: 8580 6176</b> <b>Ref: BH:BH20156</b>
date for completion	<b>42nd day after the date of this contract (clause 15)</b>	
land (address, plan details and title reference)	<b>Unit 4, 28 Goodwin Street, Narrabeen NSW 2101</b> <b>Lot 4 in Strata Plan 50752</b> <b>Folio Identifier 4/SP50752</b>	
	<input checked="" type="checkbox"/> VACANT POSSESSION <input type="checkbox"/> subject to existing tenancies	
improvements	<input type="checkbox"/> HOUSE <input type="checkbox"/> garage <input type="checkbox"/> carport <input checked="" type="checkbox"/> home unit <input checked="" type="checkbox"/> carspace <input type="checkbox"/> storage space <input type="checkbox"/> none <input type="checkbox"/> other:	
attached copies	<input type="checkbox"/> documents in the List of Documents as marked or as numbered: <input type="checkbox"/> other documents:	

**A real estate agent is permitted by legislation to fill up the items in this box in a sale of residential property.**

inclusions	<input checked="" type="checkbox"/> blinds	<input checked="" type="checkbox"/> dishwasher	<input checked="" type="checkbox"/> light fittings	<input checked="" type="checkbox"/> stove
	<input checked="" type="checkbox"/> built-in wardrobes	<input type="checkbox"/> fixed floor coverings	<input checked="" type="checkbox"/> range hood	<input type="checkbox"/> pool equipment
	<input type="checkbox"/> clothes line	<input type="checkbox"/> insect screens	<input type="checkbox"/> solar panels	<input type="checkbox"/> TV antenna
	<input checked="" type="checkbox"/> curtains	<input type="checkbox"/> other:		
exclusions				
purchaser				
purchaser's solicitor				
price	\$			
deposit	\$	(10% of the price, unless otherwise stated)		
balance	\$			
contract date		(if not stated, the date this contract was made)		

buyer's agent

vendor

**GST AMOUNT (optional)**  
The price includes  
GST of: \$

witness

purchaser

☐ JOINT TENANTS

☐ tenants in common

☐ in unequal shares

witness

**Choices**Vendor agrees to accept a **deposit-bond** (clause 3)☐ NO ☐ yes**Nominated Electronic Lodgement Network (ELN)** (clause 30):**Electronic transaction** (clause 30)☐ no ☒ YES(if no, vendor must provide further details, such as the proposed applicable waiver, in the space below, or *serve within* 14 days of the contract date):**Tax information (the parties promise this is correct as far as each party is aware)****Land tax** is adjustable☒ NO ☐ yes**GST:** Taxable supply☒ NO ☐ yes in full ☐ yes to an extent

Margin scheme will be used in making the taxable supply

☒ NO ☐ yes

This sale is not a taxable supply because (one or more of the following may apply) the sale is:

☒ not made in the course or furtherance of an enterprise that the vendor carries on section 9-5(b))☐ by a vendor who is neither registered nor required to be registered for GST (section 9-5(d))☐ GST-free because the sale is the supply of a going concern under section 38-325☐ GST-free because the sale is subdivided farm land or farm land supplied for farming under Subdivision 38-O☐ input taxed because the sale is of eligible residential premises (sections 40-65, 40-75(2) and 195-1)Purchaser must make an *GSTRW payment* (residential withholding payment)☒ NO ☐ yes (if yes, vendor must provide further details)If the further details below are not fully completed at the contract date, the vendor must provide all these details in a separate notice *within* 14 days of the contract date.**GSTRW payment (residential withholding payment) – further details**

Frequently the supplier will be the vendor. However, sometimes further information will be required as to which entity is liable for GST, for example, if the supplier is a partnership, a trust, part of a GST group or a participant in a GST joint venture.

Supplier's name:

Supplier's ABN:

Supplier's GST branch number (if applicable):

Supplier's business address:

Supplier's email address:

Supplier's phone number:

Supplier's proportion of *GSTRW payment*: \$**If more than one supplier, provide the above details for each supplier.**Amount purchaser must pay – price multiplied by the *GSTRW* rate (residential withholding rate): \$Amount must be paid: ☐ AT COMPLETION ☐ at another time (specify):Is any of the consideration not expressed as an amount in money? ☐ NO ☐ yes

If "yes", the GST inclusive market value of the non-monetary consideration: \$

Other details (including those required by regulation or the ATO forms):

### List of Documents

<p><b>General</b></p> <ul style="list-style-type: none"> <li><input checked="" type="checkbox"/> 1 property certificate for the land</li> <li><input checked="" type="checkbox"/> 2 plan of the land</li> <li><input type="checkbox"/> 3 unregistered plan of the land</li> <li><input type="checkbox"/> 4 plan of land to be subdivided</li> <li><input type="checkbox"/> 5 document that is to be lodged with a relevant plan</li> <li><input checked="" type="checkbox"/> 6 section 10.7(2) planning certificate under Environmental Planning and Assessment Act 1979</li> <li><input type="checkbox"/> 7 additional information included in that certificate under section 10.7(5)</li> <li><input checked="" type="checkbox"/> 8 sewerage infrastructure location diagram (service location diagram)</li> <li><input checked="" type="checkbox"/> 9 sewer lines location diagram (sewerage service diagram)</li> <li><input type="checkbox"/> 10 document that created or may have created an easement, profit à prendre, restriction on use or positive covenant disclosed in this contract</li> <li><input type="checkbox"/> 11 <i>planning agreement</i></li> <li><input type="checkbox"/> 12 section 88G certificate (positive covenant)</li> <li><input type="checkbox"/> 13 survey report</li> <li><input type="checkbox"/> 14 building information certificate or building certificate given under <i>legislation</i></li> <li><input type="checkbox"/> 15 lease (with every relevant memorandum or variation)</li> <li><input type="checkbox"/> 16 other document relevant to tenancies</li> <li><input type="checkbox"/> 17 licence benefiting the land</li> <li><input type="checkbox"/> 18 old system document</li> <li><input type="checkbox"/> 19 Crown purchase statement of account</li> <li><input type="checkbox"/> 20 building management statement</li> <li><input checked="" type="checkbox"/> 21 form of requisitions</li> <li><input type="checkbox"/> 22 <i>clearance certificate</i></li> <li><input type="checkbox"/> 23 land tax certificate</li> </ul> <p><b>Home Building Act 1989</b></p> <ul style="list-style-type: none"> <li><input type="checkbox"/> 24 insurance certificate</li> <li><input type="checkbox"/> 25 brochure or warning</li> <li><input type="checkbox"/> 26 evidence of alternative indemnity cover</li> </ul> <p><b>Swimming Pools Act 1992</b></p> <ul style="list-style-type: none"> <li><input type="checkbox"/> 27 certificate of compliance</li> <li><input type="checkbox"/> 28 evidence of registration</li> <li><input type="checkbox"/> 29 relevant occupation certificate</li> <li><input type="checkbox"/> 30 certificate of non-compliance</li> <li><input type="checkbox"/> 31 detailed reasons of non-compliance</li> </ul>	<p><b>Strata or community title (clause 23 of the contract)</b></p> <ul style="list-style-type: none"> <li><input checked="" type="checkbox"/> 32 property certificate for strata common property</li> <li><input checked="" type="checkbox"/> 33 plan creating strata common property</li> <li><input checked="" type="checkbox"/> 34 strata by-laws</li> <li><input type="checkbox"/> 35 strata development contract or statement</li> <li><input type="checkbox"/> 36 strata management statement</li> <li><input type="checkbox"/> 37 strata renewal proposal</li> <li><input type="checkbox"/> 38 strata renewal plan</li> <li><input type="checkbox"/> 39 leasehold strata - lease of lot and common property</li> <li><input type="checkbox"/> 40 property certificate for neighbourhood property</li> <li><input type="checkbox"/> 41 plan creating neighbourhood property</li> <li><input type="checkbox"/> 42 neighbourhood development contract</li> <li><input type="checkbox"/> 43 neighbourhood management statement</li> <li><input type="checkbox"/> 44 property certificate for precinct property</li> <li><input type="checkbox"/> 45 plan creating precinct property</li> <li><input type="checkbox"/> 46 precinct development contract</li> <li><input type="checkbox"/> 47 precinct management statement</li> <li><input type="checkbox"/> 48 property certificate for community property</li> <li><input type="checkbox"/> 49 plan creating community property</li> <li><input type="checkbox"/> 50 community development contract</li> <li><input type="checkbox"/> 51 community management statement</li> <li><input type="checkbox"/> 52 document disclosing a change of by-laws</li> <li><input type="checkbox"/> 53 document disclosing a change in a development or management contract or statement</li> <li><input type="checkbox"/> 54 document disclosing a change in boundaries</li> <li><input type="checkbox"/> 55 information certificate under Strata Schemes Management Act 2015</li> <li><input type="checkbox"/> 56 information certificate under Community Land Management Act 1989</li> <li><input type="checkbox"/> 57 disclosure statement - off-the-plan contract</li> <li><input type="checkbox"/> 58 other document relevant to off-the-plan contract</li> </ul> <p><b>Other</b></p> <ul style="list-style-type: none"> <li><input type="checkbox"/> 59</li> </ul>
---	---

**HOLDER OF STRATA OR COMMUNITY TITLE RECORDS – Name, address, email address and telephone number**

Body Corporate Services  
Level 13, 12 Help Street, Chatswood NSW 2067  
Email: [levyenquiries@picagroup.com.au](mailto:levyenquiries@picagroup.com.au)  
Tel: 99671300

**IMPORTANT NOTICE TO VENDORS AND PURCHASERS**

Before signing this contract you should ensure that you understand your rights and obligations, some of which are not written in this contract but are implied by law.

**WARNING—SMOKE ALARMS**

The owners of certain types of buildings and strata lots must have smoke alarms (or in certain cases heat alarms) installed in the building or lot in accordance with regulations under the *Environmental Planning and Assessment Act 1979*. It is an offence not to comply. It is also an offence to remove or interfere with a smoke alarm or heat alarm. Penalties apply.

**WARNING—LOOSE-FILL ASBESTOS INSULATION**

Before purchasing land that includes any residential premises (within the meaning of Division 1A of Part 8 of the *Home Building Act 1989*) built before 1985, a purchaser is strongly advised to consider the possibility that the premises may contain loose-fill asbestos insulation (within the meaning of Division 1A of Part 8 of the *Home Building Act 1989*). In particular, a purchaser should:

- (a) search the Register required to be maintained under Division 1A of Part 8 of the *Home Building Act 1989*, and
- (b) ask the relevant local council whether it holds any records showing that the residential premises contain loose-fill asbestos insulation.

For further information about loose-fill asbestos insulation (including areas in which residential premises have been identified as containing loose-fill asbestos insulation), contact NSW Fair Trading.

### **COOLING OFF PERIOD (PURCHASER'S RIGHTS)**

1. This is the statement required by section 66X of the *Conveyancing Act 1919* and applies to a contract for the sale of residential property.
2. **EXCEPT** in the circumstances listed in paragraph 3, the purchaser may rescind the contract at any time before 5 pm on—
  - (a) the tenth business day after the day on which the contract was made—in the case of an off the plan contract, or
  - (b) the fifth business day after the day on which the contract was made—in any other case.
3. There is **NO COOLING OFF PERIOD**:
  - (a) if, at or before the time the contract is made, the purchaser gives to the vendor (or the vendor's solicitor or agent) a certificate that complies with section 66W of the Act, or
  - (b) if the property is sold by public auction, or
  - (c) if the contract is made on the same day as the property was offered for sale by public auction but passed in, or
  - (d) if the contract is made in consequence of the exercise of an option to purchase the property, other than an option that is void under section 66ZG of the Act.
4. A purchaser exercising the right to cool off by rescinding the contract will forfeit to the vendor 0.25% of the purchase price of the property. The vendor is entitled to recover the amount forfeited from any amount paid by the purchaser as a deposit under the contract and the purchaser is entitled to a refund of any balance.

### **DISPUTES**

If you get into a dispute with the other party, the Law Society and Real Estate Institute encourage you to use informal procedures such as negotiation, independent expert appraisal, the Law Society Conveyancing Dispute Resolution Scheme or mediation (for example mediation under the Law Society Mediation Program).

### **AUCTIONS**

Regulations made under the Property, Stock and Business Agents Act 2002 prescribe a number of conditions applying to sales by auction.

## WARNINGS

1. Various Acts of Parliament and other matters can affect the rights of the parties to this contract. Some important matters are actions, claims, decisions, licences, notices, orders, proposals or rights of way involving:
 

<b>APA Group</b> <b>Australian Taxation Office</b> <b>Council</b> <b>County Council</b> <b>Department of Planning, Industry and Environment</b> <b>Department of Primary Industries</b> <b>Electricity and gas</b> <b>Land &amp; Housing Corporation</b> <b>Local Land Services</b>	<b>NSW Department of Education</b> <b>NSW Fair Trading</b> <b>Owner of adjoining land</b> <b>Privacy</b> <b>Public Works Advisory</b> <b>Subsidence Advisory NSW</b> <b>Telecommunications</b> <b>Transport for NSW</b> <b>Water, sewerage or drainage authority</b>
---	--

If you think that any of these matters affects the property, tell your solicitor.
2. A lease may be affected by the Agricultural Tenancies Act 1990, the Residential Tenancies Act 2010 or the Retail Leases Act 1994.
3. If any purchase money is owing to the Crown, it will become payable before obtaining consent, or if no consent is needed, when the transfer is registered.
4. If a consent to transfer is required under legislation, see clause 27 as to the obligations of the parties.
5. The vendor should continue the vendor's insurance until completion. If the vendor wants to give the purchaser possession before completion, the vendor should first ask the insurer to confirm this will not affect the insurance.
6. The purchaser will usually have to pay transfer duty (and sometimes surcharge purchaser duty) on this contract. If duty is not paid on time, a purchaser may incur penalties.
7. If the purchaser agrees to the release of deposit, the purchaser's right to recover the deposit may stand behind the rights of others (for example the vendor's mortgagee).
8. The purchaser should arrange insurance as appropriate.
9. Some transactions involving personal property may be affected by the Personal Property Securities Act 2009.
10. A purchaser should be satisfied that finance will be available at the time of completing the purchase.
11. Where the market value of the property is at or above a legislated amount, the purchaser may have to comply with a foreign resident capital gains withholding payment obligation (even if the vendor is not a foreign resident). If so, this will affect the amount available to the vendor on completion.
12. Purchasers of some residential properties may have to withhold part of the purchase price to be credited towards the GST liability of the vendor. If so, this will also affect the amount available to the vendor. More information is available from the ATO.

The vendor sells and the purchaser buys the *property* for the price under these provisions instead of Schedule 3 Conveyancing Act 1919, subject to any *legislation* that cannot be excluded.

## 1 Definitions (a term in *italics* is a defined term)

In this contract, these terms (in any form) mean –

<i>adjustment date</i>	the earlier of the giving of possession to the purchaser or completion;
<i>bank</i>	the Reserve Bank of Australia or an authorised deposit-taking institution which is a bank, a building society or a credit union;
<i>business day</i>	any day except a bank or public holiday throughout NSW or a Saturday or Sunday;
<i>cheque</i>	a cheque that is not postdated or stale;
<i>clearance certificate</i>	a certificate within the meaning of s14-220 of Schedule 1 to the <i>TA Act</i> , that covers one or more days falling within the period from and including the contract date to completion;
<i>deposit-bond</i>	a deposit bond or guarantee from an issuer, with an expiry date and for an amount each approved by the vendor;
<i>depositholder</i>	vendor's agent (or if no vendor's agent is named in this contract, the vendor's <i>solicitor</i> , or if no vendor's <i>solicitor</i> is named in this contract, the buyer's agent);
<i>document of title</i>	document relevant to the title or the passing of title;
<i>FRCGW percentage</i>	the percentage mentioned in s14-200(3)(a) of Schedule 1 to the <i>TA Act</i> (12.5% as at 1 July 2017);
<i>FRCGW remittance</i>	a remittance which the purchaser must make under s14-200 of Schedule 1 to the <i>TA Act</i> , being the lesser of the <i>FRCGW percentage</i> of the price (inclusive of GST, if any) and the amount specified in a <i>variation served by a party</i> ;
<i>GST Act</i>	A New Tax System (Goods and Services Tax) Act 1999;
<i>GST rate</i>	the rate mentioned in s4 of A New Tax System (Goods and Services Tax Imposition - General) Act 1999 (10% as at 1 July 2000);
<i>GSTRW payment</i>	a payment which the purchaser must make under s14-250 of Schedule 1 to the <i>TA Act</i> (the price multiplied by the <i>GSTRW rate</i> );
<i>GSTRW rate</i>	the rate determined under ss14-250(6), (8) or (9) of Schedule 1 to the <i>TA Act</i> (as at 1 July 2018, usually 7% of the price if the margin scheme applies, 1/11 <sup>th</sup> if not);
<i>legislation</i>	an Act or a by-law, ordinance, regulation or rule made under an Act;
<i>normally</i>	subject to any other provision of this contract;
<i>party</i>	each of the vendor and the purchaser;
<i>property</i>	the land, the improvements, all fixtures and the inclusions, but not the exclusions;
<i>planning agreement</i>	a valid voluntary agreement within the meaning of s7.4 of the Environmental Planning and Assessment Act 1979 entered into in relation to the <i>property</i> ;
<i>requisition</i>	an objection, question or requisition (but the term does not include a claim);
<i>rescind</i>	rescind this contract from the beginning;
<i>serve</i>	serve in writing on the other <i>party</i> ;
<i>settlement cheque</i>	an unendorsed <i>cheque</i> made payable to the person to be paid and – <ul style="list-style-type: none"> <li>• issued by a <i>bank</i> and drawn on itself; or</li> <li>• if authorised in writing by the vendor or the vendor's <i>solicitor</i>, some other <i>cheque</i>;</li> </ul>
<i>solicitor</i>	in relation to a <i>party</i> , the <i>party's</i> solicitor or licensed conveyancer named in this contract or in a notice <i>served by the party</i> ;
<i>TA Act</i>	Taxation Administration Act 1953;
<i>terminate</i>	terminate this contract for breach;
<i>variation</i>	a variation made under s14-235 of Schedule 1 to the <i>TA Act</i> ;
<i>within</i>	in relation to a period, at any time before or during the period; and
<i>work order</i>	a valid direction, notice or order that requires work to be done or money to be spent on or in relation to the <i>property</i> or any adjoining footpath or road (but the term does not include a notice under s22E of the Swimming Pools Act 1992 or clause 22 of the Swimming Pools Regulation 2018).

## 2 Deposit and other payments before completion

- 2.1 The purchaser must pay the deposit to the *depositholder* as stakeholder.
- 2.2 *Normally*, the purchaser must pay the deposit on the making of this contract, and this time is essential.
- 2.3 If this contract requires the purchaser to pay any of the deposit by a later time, that time is also essential.
- 2.4 The purchaser can pay any of the deposit by giving cash (up to \$2,000) or by unconditionally giving a *cheque* to the *depositholder* or to the vendor, vendor's agent or vendor's *solicitor* for sending to the *depositholder* or by payment by electronic funds transfer to the *depositholder*.
- 2.5 If any of the deposit is not paid on time or a *cheque* for any of the deposit is not honoured on presentation, the vendor can *terminate*. This right to *terminate* is lost as soon as the deposit is paid in full.
- 2.6 If the vendor accepts a bond or guarantee for the deposit, clauses 2.1 to 2.5 do not apply.

- 2.7 If the vendor accepts a bond or guarantee for part of the deposit, clauses 2.1 to 2.5 apply only to the balance.
- 2.8 If any of the deposit or of the balance of the price is paid before completion to the vendor or as the vendor directs, it is a charge on the land in favour of the purchaser until *termination* by the vendor or completion, subject to any existing right.
- 2.9 If each *party* tells the *depositholder* that the deposit is to be invested, the *depositholder* is to invest the deposit (at the risk of the *party* who becomes entitled to it) with a *bank*, in an interest-bearing account in NSW, payable at call, with interest to be reinvested, and pay the interest to the *parties* equally, after deduction of all proper government taxes and financial institution charges and other charges.

### 3 Deposit-bond

- 3.1 This clause applies only if this contract says the vendor has agreed to accept a *deposit-bond* for the deposit (or part of it).
- 3.2 The purchaser must provide the original *deposit-bond* to the vendor's *solicitor* (or if no *solicitor* the *depositholder*) at or before the making of this contract and this time is essential.
- 3.3 If the *deposit-bond* has an expiry date and completion does not occur by the date which is 14 days before the expiry date, the purchaser must *serve* a replacement *deposit-bond* at least 7 days before the expiry date. The time for service is essential.
- 3.4 The vendor must approve a replacement *deposit-bond* if –
- 3.4.1 it is from the same issuer and for the same amount as the earlier *deposit-bond*; and
  - 3.4.2 it has an expiry date at least three months after its date of issue.
- 3.5 A breach of clauses 3.2 or 3.3 entitles the vendor to *terminate*. The right to *terminate* is lost as soon as –
- 3.5.1 the purchaser *serves* a replacement *deposit-bond*; or
  - 3.5.2 the deposit is paid in full under clause 2.
- 3.6 Clauses 3.3 and 3.4 can operate more than once.
- 3.7 If the purchaser *serves* a replacement *deposit-bond*, the vendor must *serve* the earlier *deposit-bond*.
- 3.8 The amount of any *deposit-bond* does not form part of the price for the purposes of clause 16.7.
- 3.9 The vendor must give the purchaser the *deposit-bond* –
- 3.9.1 on completion; or
  - 3.9.2 if this contract is *rescinded*.
- 3.10 If this contract is *terminated* by the vendor –
- 3.10.1 *normally*, the vendor can immediately demand payment from the issuer of the *deposit-bond*; or
  - 3.10.2 if the purchaser *serves* prior to *termination* a notice disputing the vendor's right to *terminate*, the vendor must forward the *deposit-bond* (or its proceeds if called up) to the *depositholder* as stakeholder.
- 3.11 If this contract is *terminated* by the purchaser –
- 3.11.1 *normally*, the vendor must give the purchaser the *deposit-bond*; or
  - 3.11.2 if the vendor *serves* prior to *termination* a notice disputing the purchaser's right to *terminate*, the vendor must forward the *deposit-bond* (or its proceeds if called up) to the *depositholder* as stakeholder.

### 4 Transfer

- 4.1 *Normally*, the purchaser must *serve* at least 14 days before the date for completion –
- 4.1.1 the form of transfer; and
  - 4.1.2 particulars required to register any mortgage or other dealing to be lodged with the transfer by the purchaser or the purchaser's mortgagee.
- 4.2 If any information needed for the form of transfer is not disclosed in this contract, the vendor must *serve* it.
- 4.3 If the purchaser *serves* a form of transfer and the transferee is not the purchaser, the purchaser must give the vendor a direction signed by the purchaser personally for this form of transfer.
- 4.4 The vendor can require the purchaser to include a form of covenant or easement in the transfer only if this contract contains the wording of the proposed covenant or easement, and a description of the land benefited.

### 5 Requisitions

- 5.1 If a form of *requisitions* is attached to this contract, the purchaser is taken to have made those *requisitions*.
- 5.2 If the purchaser is or becomes entitled to make any other *requisition*, the purchaser can make it only by *serving* it –
- 5.2.1 if it arises out of this contract or it is a general question about the *property* or title - *within* 21 days after the contract date;
  - 5.2.2 if it arises out of anything *served* by the vendor - *within* 21 days after the later of the contract date and that *service*; and
  - 5.2.3 in any other case - *within* a reasonable time.

### 6 Error or misdescription

- 6.1 *Normally*, the purchaser can (but only before completion) claim compensation for an error or misdescription in this contract (as to the *property*, the title or anything else and whether substantial or not).
- 6.2 This clause applies even if the purchaser did not take notice of or rely on anything in this contract containing or giving rise to the error or misdescription.
- 6.3 However, this clause does not apply to the extent the purchaser knows the true position.



## 7 Claims by purchaser

*Normally*, the purchaser can make a claim (including a claim under clause 6) before completion only by *serving* it with a statement of the amount claimed, and if the purchaser makes one or more claims before completion –

- 7.1 the vendor can *rescind* if in the case of claims that are not claims for delay –
  - 7.1.1 the total amount claimed exceeds 5% of the price;
  - 7.1.2 the vendor *serves* notice of intention to *rescind*; and
  - 7.1.3 the purchaser does not *serve* notice waiving the claims *within* 14 days after that *service*; and
- 7.2 if the vendor does not *rescind*, the *parties* must complete and if this contract is completed –
  - 7.2.1 the lesser of the total amount claimed and 10% of the price must be paid out of the price to and held by the *depositholder* until the claims are finalised or lapse;
  - 7.2.2 the amount held is to be invested in accordance with clause 2.9;
  - 7.2.3 the claims must be finalised by an arbitrator appointed by the *parties* or, if an appointment is not made *within* 1 month of completion, by an arbitrator appointed by the President of the Law Society at the request of a *party* (in the latter case the *parties* are bound by the terms of the Conveyancing Arbitration Rules approved by the Law Society as at the date of the appointment);
  - 7.2.4 the purchaser is not entitled, in respect of the claims, to more than the total amount claimed and the costs of the purchaser;
  - 7.2.5 net interest on the amount held must be paid to the *parties* in the same proportion as the amount held is paid; and
  - 7.2.6 if the *parties* do not appoint an arbitrator and neither *party* requests the President to appoint an arbitrator *within* 3 months after completion, the claims lapse and the amount belongs to the vendor.

## 8 Vendor's rights and obligations

- 8.1 The vendor can *rescind* if –
  - 8.1.1 the vendor is, on reasonable grounds, unable or unwilling to comply with a *requisition*;
  - 8.1.2 the vendor *serves* a notice of intention to *rescind* that specifies the *requisition* and those grounds; and
  - 8.1.3 the purchaser does not *serve* a notice waiving the *requisition within* 14 days after that *service*.
- 8.2 If the vendor does not comply with this contract (or a notice under or relating to it) in an essential respect, the purchaser can *terminate* by *serving* a notice. After the *termination* –
  - 8.2.1 the purchaser can recover the deposit and any other money paid by the purchaser under this contract;
  - 8.2.2 the purchaser can sue the vendor to recover damages for breach of contract; and
  - 8.2.3 if the purchaser has been in possession a *party* can claim for a reasonable adjustment.

## 9 Purchaser's default

If the purchaser does not comply with this contract (or a notice under or relating to it) in an essential respect, the vendor can *terminate* by *serving* a notice. After the *termination* the vendor can –

- 9.1 keep or recover the deposit (to a maximum of 10% of the price);
- 9.2 hold any other money paid by the purchaser under this contract as security for anything recoverable under this clause –
  - 9.2.1 for 12 months after the *termination*; or
  - 9.2.2 if the vendor commences proceedings under this clause *within* 12 months, until those proceedings are concluded; and
- 9.3 sue the purchaser either –
  - 9.3.1 where the vendor has resold the *property* under a contract made *within* 12 months after the *termination*, to recover –
    - the deficiency on resale (with credit for any of the deposit kept or recovered and after allowance for any capital gains tax or goods and services tax payable on anything recovered under this clause); and
    - the reasonable costs and expenses arising out of the purchaser's non-compliance with this contract or the notice and of resale and any attempted resale; or
  - 9.3.2 to recover damages for breach of contract.

## 10 Restrictions on rights of purchaser

- 10.1 The purchaser cannot make a claim or *requisition* or *rescind* or *terminate* in respect of –
  - 10.1.1 the ownership or location of any fence as defined in the Dividing Fences Act 1991;
  - 10.1.2 a service for the *property* being a joint service or passing through another property, or any service for another property passing through the *property* ('service' includes air, communication, drainage, electricity, garbage, gas, oil, radio, sewerage, telephone, television or water service);
  - 10.1.3 a wall being or not being a party wall in any sense of that term or the *property* being affected by an easement for support or not having the benefit of an easement for support;
  - 10.1.4 any change in the *property* due to fair wear and tear before completion;
  - 10.1.5 a promise, representation or statement about this contract, the *property* or the title, not set out or referred to in this contract;
  - 10.1.6 a condition, exception, reservation or restriction in a Crown grant;

- 10.1.7 the existence of any authority or licence to explore or prospect for gas, minerals or petroleum;
- 10.1.8 any easement or restriction on use the substance of either of which is disclosed in this contract or any non-compliance with the easement or restriction on use; or
- 10.1.9 anything the substance of which is disclosed in this contract (except a caveat, charge, mortgage, priority notice or writ).

- 10.2 The purchaser cannot *rescind* or *terminate* only because of a defect in title to or quality of the inclusions.
- 10.3 *Normally*, the purchaser cannot make a claim or *requisition* or *rescind* or *terminate* or require the vendor to change the nature of the title disclosed in this contract (for example, to remove a caution evidencing qualified title, or to lodge a plan of survey as regards limited title).

## 11 Compliance with work orders

- 11.1 *Normally*, the vendor must by completion comply with a *work order* made on or before the contract date and if this contract is completed the purchaser must comply with any other *work order*.
- 11.2 If the purchaser complies with a *work order*, and this contract is *rescinded* or *terminated*, the vendor must pay the expense of compliance to the purchaser.

## 12 Certificates and inspections

- The vendor must do everything reasonable to enable the purchaser, subject to the rights of any tenant –
- 12.1 to have the *property* inspected to obtain any certificate or report reasonably required;
- 12.2 to apply (if necessary in the name of the vendor) for –
  - 12.2.1 any certificate that can be given in respect of the *property* under *legislation*; or
  - 12.2.2 a copy of any approval, certificate, consent, direction, notice or order in respect of the *property* given under *legislation*, even if given after the contract date; and
- 12.3 to make 1 inspection of the *property* in the 3 days before a time appointed for completion.

## 13 Goods and services tax (GST)

- 13.1 Terms used in this clause which are not defined elsewhere in this contract and have a defined meaning in the *GST Act* have the same meaning in this clause.
- 13.2 *Normally*, if a *party* must pay the price or any other amount to the other *party* under this contract, GST is not to be added to the price or amount.
- 13.3 If under this contract a *party* must make an adjustment or payment for an expense of another party or pay an expense payable by or to a third party (for example, under clauses 14 or 20.7) –
  - 13.3.1 the *party* must adjust or pay on completion any GST added to or included in the expense; but
  - 13.3.2 the amount of the expense must be reduced to the extent the party receiving the adjustment or payment (or the representative member of a GST group of which that party is a member) is entitled to an input tax credit for the expense; and
  - 13.3.3 if the adjustment or payment under this contract is consideration for a taxable supply, an amount for GST must be added at the *GST rate*.
- 13.4 If this contract says this sale is the supply of a going concern –
  - 13.4.1 the *parties* agree the supply of the *property* is a supply of a going concern;
  - 13.4.2 the vendor must, between the contract date and completion, carry on the enterprise conducted on the land in a proper and business-like way;
  - 13.4.3 if the purchaser is not registered by the date for completion, the *parties* must complete and the purchaser must pay on completion, in addition to the price, an amount being the price multiplied by the *GST rate* ("the retention sum"). The retention sum is to be held by the *depositholder* and dealt with as follows –
    - if *within* 3 months of completion the purchaser serves a letter from the Australian Taxation Office stating the purchaser is registered with a date of effect of registration on or before completion, the *depositholder* is to pay the retention sum to the purchaser; but
    - if the purchaser does not serve that letter *within* 3 months of completion, the *depositholder* is to pay the retention sum to the vendor; and
  - 13.4.4 if the vendor, despite clause 13.4.1, serves a letter from the Australian Taxation Office stating the vendor has to pay GST on the supply, the purchaser must pay to the vendor on demand the amount of GST assessed.
- 13.5 *Normally*, the vendor promises the margin scheme will not apply to the supply of the *property*.
- 13.6 If this contract says the margin scheme is to apply in making the taxable supply, the *parties* agree that the margin scheme is to apply to the sale of the *property*.
- 13.7 If this contract says the sale is not a taxable supply –
  - 13.7.1 the purchaser promises that the *property* will not be used and represents that the purchaser does not intend the *property* (or any part of the *property*) to be used in a way that could make the sale a taxable supply to any extent; and
  - 13.7.2 the purchaser must pay the vendor on completion in addition to the price an amount calculated by multiplying the price by the *GST rate* if this sale is a taxable supply to any extent because of –
    - a breach of clause 13.7.1; or
    - something else known to the purchaser but not the vendor.
- 13.8 If this contract says this sale is a taxable supply in full and does not say the margin scheme applies to the *property*, the vendor must pay the purchaser on completion an amount of one-eleventh of the price if –

- 13.8.1 this sale is not a taxable supply in full; or
- 13.8.2 the margin scheme applies to the *property* (or any part of the *property*).
- 13.9 If this contract says this sale is a taxable supply to an extent –
- 13.9.1 clause 13.7.1 does not apply to any part of the *property* which is identified as being a taxable supply; and
- 13.9.2 the payments mentioned in clauses 13.7 and 13.8 are to be recalculated by multiplying the relevant payment by the proportion of the price which represents the value of that part of the *property* to which the clause applies (the proportion to be expressed as a number between 0 and 1). Any evidence of value must be obtained at the expense of the vendor.
- 13.10 *Normally*, on completion the vendor must give the recipient of the supply a tax invoice for any taxable supply by the vendor by or under this contract.
- 13.11 The vendor does not have to give the purchaser a tax invoice if the margin scheme applies to a taxable supply.
- 13.12 If the vendor is liable for GST on rents or profits due to issuing an invoice or receiving consideration before completion, any adjustment of those amounts must exclude an amount equal to the vendor's GST liability.
- 13.13 If the purchaser must make a *GSTRW payment* the purchaser must –
- 13.13.1 at least 5 days before the date for completion, *serve* evidence of submission of a *GSTRW payment* notification form to the Australian Taxation Office by the purchaser or, if a direction under clause 4.3 has been *served*, by the transferee named in the transfer *served* with that direction;
- 13.13.2 produce on completion a *settlement cheque* for the *GSTRW payment* payable to the Deputy Commissioner of Taxation;
- 13.13.3 forward the *settlement cheque* to the payee immediately after completion; and
- 13.13.4 *serve* evidence of receipt of payment of the *GSTRW payment* and a copy of the settlement date confirmation form submitted to the Australian Taxation Office.

## 14 Adjustments

- 14.1 *Normally*, the vendor is entitled to the rents and profits and will be liable for all rates, water, sewerage and drainage service and usage charges, land tax, levies and all other periodic outgoings up to and including the *adjustment date* after which the purchaser will be entitled and liable.
- 14.2 The *parties* must make any necessary adjustment on completion.
- 14.3 If an amount that is adjustable under this contract has been reduced under *legislation*, the *parties* must on completion adjust the reduced amount.
- 14.4 The *parties* must not adjust surcharge land tax (as defined in the Land Tax Act 1956) but must adjust any other land tax for the year current at the *adjustment date* –
- 14.4.1 only if land tax has been paid or is payable for the year (whether by the vendor or by a predecessor in title) and this contract says that land tax is adjustable;
- 14.4.2 by adjusting the amount that would have been payable if at the start of the year –
- the person who owned the land owned no other land;
  - the land was not subject to a special trust or owned by a non-concessional company; and
  - if the land (or part of it) had no separate taxable value, by calculating its separate taxable value on a proportional area basis.
- 14.5 If any other amount that is adjustable under this contract relates partly to the land and partly to other land, the *parties* must adjust it on a proportional area basis.
- 14.6 *Normally*, the vendor can direct the purchaser to produce a *settlement cheque* on completion to pay an amount adjustable under this contract and if so –
- 14.6.1 the amount is to be treated as if it were paid; and
- 14.6.2 the *cheque* must be forwarded to the payee immediately after completion (by the purchaser if the *cheque* relates only to the *property* or by the vendor in any other case).
- 14.7 If on completion the last bill for a water, sewerage or drainage usage charge is for a period ending before the *adjustment date*, the vendor is liable for an amount calculated by dividing the bill by the number of days in the period then multiplying by the number of unbilled days up to and including the *adjustment date*.
- 14.8 The vendor is liable for any amount recoverable for work started on or before the contract date on the *property* or any adjoining footpath or road.

## 15 Date for completion

The *parties* must complete by the date for completion and, if they do not, a *party* can *serve* a notice to complete if that *party* is otherwise entitled to do so.

## 16 Completion

### • Vendor

- 16.1 On completion the vendor must give the purchaser any *document of title* that relates only to the *property*.
- 16.2 If on completion the vendor has possession or control of a *document of title* that relates also to other property, the vendor must produce it as and where necessary.
- 16.3 *Normally*, on completion the vendor must cause the legal title to the *property* (being an estate in fee simple) to pass to the purchaser free of any mortgage or other interest, subject to any necessary registration.
- 16.4 The legal title to the *property* does not pass before completion.

- 16.5 If the vendor gives the purchaser a document (other than the transfer) that needs to be lodged for registration, the vendor must pay the lodgment fee to the purchaser.
- 16.6 If a *party serves* a land tax certificate showing a charge on any of the land, by completion the vendor must do all things and pay all money required so that the charge is no longer effective against the land.
- **Purchaser**
- 16.7 On completion the purchaser must pay to the vendor, by cash (up to \$2,000) or *settlement cheque* –
- 16.7.1 the price less any:
- deposit paid;
  - *FRCGW remittance* payable;
  - *GSTRW payment*; and
  - amount payable by the vendor to the purchaser under this contract; and
- 16.7.2 any other amount payable by the purchaser under this contract.
- 16.8 If the vendor requires more than 5 *settlement cheques*, the vendor must pay \$10 for each extra *cheque*.
- 16.9 If any of the deposit is not covered by a bond or guarantee, on completion the purchaser must give the vendor an order signed by the purchaser authorising the *depositholder* to account to the vendor for the deposit.
- 16.10 On completion the deposit belongs to the vendor.
- **Place for completion**
- 16.11 *Normally*, the *parties* must complete at the completion address, which is –
- 16.11.1 if a special completion address is stated in this contract - that address; or
- 16.11.2 if none is stated, but a first mortgagee is disclosed in this contract and the mortgagee would usually discharge the mortgage at a particular place - that place; or
- 16.11.3 in any other case - the vendor's *solicitor's* address stated in this contract.
- 16.12 The vendor by reasonable notice can require completion at another place, if it is in NSW, but the vendor must pay the purchaser's additional expenses, including any agency or mortgagee fee.
- 16.13 If the purchaser requests completion at a place that is not the completion address, and the vendor agrees, the purchaser must pay the vendor's additional expenses, including any agency or mortgagee fee.
- 17 Possession**
- 17.1 *Normally*, the vendor must give the purchaser vacant possession of the *property* on completion.
- 17.2 The vendor does not have to give vacant possession if –
- 17.2.1 this contract says that the sale is subject to existing tenancies; and
- 17.2.2 the contract discloses the provisions of the tenancy (for example, by attaching a copy of the lease and any relevant memorandum or variation).
- 17.3 *Normally*, the purchaser can claim compensation (before or after completion) or *rescind* if any of the land is affected by a protected tenancy (a tenancy affected by Schedule 2, Part 7 of the Residential Tenancies Act 2010).
- 18 Possession before completion**
- 18.1 This clause applies only if the vendor gives the purchaser possession of the *property* before completion.
- 18.2 The purchaser must not before completion –
- 18.2.1 let or part with possession of any of the *property*;
- 18.2.2 make any change or structural alteration or addition to the *property*; or
- 18.2.3 contravene any agreement between the *parties* or any direction, document, *legislation*, notice or order affecting the *property*.
- 18.3 The purchaser must until completion –
- 18.3.1 keep the *property* in good condition and repair having regard to its condition at the giving of possession; and
- 18.3.2 allow the vendor or the vendor's authorised representative to enter and inspect it at all reasonable times.
- 18.4 The risk as to damage to the *property* passes to the purchaser immediately after the purchaser enters into possession.
- 18.5 If the purchaser does not comply with this clause, then without affecting any other right of the vendor –
- 18.5.1 the vendor can before completion, without notice, remedy the non-compliance; and
- 18.5.2 if the vendor pays the expense of doing this, the purchaser must pay it to the vendor with interest at the rate prescribed under s101 Civil Procedure Act 2005.
- 18.6 If this contract is *rescinded* or *terminated* the purchaser must immediately vacate the *property*.
- 18.7 If the *parties* or their *solicitors* on their behalf do not agree in writing to a fee or rent, none is payable.
- 19 Rescission of contract**
- 19.1 If this contract expressly gives a *party* a right to *rescind*, the *party* can exercise the right –
- 19.1.1 only by *serving* a notice before completion; and
- 19.1.2 in spite of any making of a claim or *requisition*, any attempt to satisfy a claim or *requisition*, any arbitration, litigation, mediation or negotiation or any giving or taking of possession.
- 19.2 *Normally*, if a *party* exercises a right to *rescind* expressly given by this contract or any *legislation* –
- 19.2.1 the deposit and any other money paid by the purchaser under this contract must be refunded;
- 19.2.2 a *party* can claim for a reasonable adjustment if the purchaser has been in possession;
- 19.2.3 a *party* can claim for damages, costs or expenses arising out of a breach of this contract; and
- 19.2.4 a *party* will not otherwise be liable to pay the other *party* any damages, costs or expenses.

**20 Miscellaneous**

- 20.1 The *parties* acknowledge that anything stated in this contract to be attached was attached to this contract by the vendor before the purchaser signed it and is part of this contract.
- 20.2 Anything attached to this contract is part of this contract.
- 20.3 An area, bearing or dimension in this contract is only approximate.
- 20.4 If a *party* consists of 2 or more persons, this contract benefits and binds them separately and together.
- 20.5 A *party's solicitor* can receive any amount payable to the *party* under this contract or direct in writing that it is to be paid to another person.
- 20.6 A document under or relating to this contract is –
- 20.6.1 signed by a *party* if it is signed by the *party* or the *party's solicitor* (apart from a direction under clause 4.3);
  - 20.6.2 served if it is served by the *party* or the *party's solicitor*;
  - 20.6.3 served if it is served on the *party's solicitor*, even if the *party* has died or any of them has died;
  - 20.6.4 served if it is served in any manner provided in s170 of the Conveyancing Act 1919;
  - 20.6.5 served if it is sent by email or fax to the *party's solicitor*, unless in either case it is not received;
  - 20.6.6 served on a person if it (or a copy of it) comes into the possession of the person; and
  - 20.6.7 served at the earliest time it is served, if it is served more than once.
- 20.7 An obligation to pay an expense of another *party* of doing something is an obligation to pay –
- 20.7.1 if the *party* does the thing personally - the reasonable cost of getting someone else to do it; or
  - 20.7.2 if the *party* pays someone else to do the thing - the amount paid, to the extent it is reasonable.
- 20.8 Rights under clauses 11, 13, 14, 17, 24, 30 and 31 continue after completion, whether or not other rights continue.
- 20.9 The vendor does not promise, represent or state that the purchaser has any cooling off rights.
- 20.10 The vendor does not promise, represent or state that any attached survey report is accurate or current.
- 20.11 A reference to any *legislation* (including any percentage or rate specified in *legislation*) is also a reference to any corresponding later *legislation*.
- 20.12 Each *party* must do whatever is necessary after completion to carry out the *party's* obligations under this contract.
- 20.13 Neither taking possession nor serving a transfer of itself implies acceptance of the *property* or the title.
- 20.14 The details and information provided in this contract (for example, on pages 1 - 3) are, to the extent of each *party's* knowledge, true, and are part of this contract.
- 20.15 Where this contract provides for choices, a choice in BLOCK CAPITALS applies unless a different choice is marked.

**21 Time limits in these provisions**

- 21.1 If the time for something to be done or to happen is not stated in these provisions, it is a reasonable time.
- 21.2 If there are conflicting times for something to be done or to happen, the latest of those times applies.
- 21.3 The time for one thing to be done or to happen does not extend the time for another thing to be done or to happen.
- 21.4 If the time for something to be done or to happen is the 29th, 30th or 31st day of a month, and the day does not exist, the time is instead the last day of the month.
- 21.5 If the time for something to be done or to happen is a day that is not a *business day*, the time is extended to the next *business day*, except in the case of clauses 2 and 3.2.
- 21.6 *Normally*, the time by which something must be done is fixed but not essential.

**22 Foreign Acquisitions and Takeovers Act 1975**

- 22.1 The purchaser promises that the Commonwealth Treasurer cannot prohibit and has not prohibited the transfer under the Foreign Acquisitions and Takeovers Act 1975.
- 22.2 This promise is essential and a breach of it entitles the vendor to *terminate*.

**23 Strata or community title****• Definitions and modifications**

- 23.1 This clause applies only if the land (or part of it) is a lot in a strata, neighbourhood, precinct or community scheme (or on completion is to be a lot in a scheme of that kind).
- 23.2 In this contract –
- 23.2.1 'change', in relation to a scheme, means –
    - a registered or registrable change from by-laws set out in this contract;
    - a change from a development or management contract or statement set out in this contract; or
    - a change in the boundaries of common property;
  - 23.2.2 'common property' includes association property for the scheme or any higher scheme;
  - 23.2.3 'contribution' includes an amount payable under a by-law;
  - 23.2.4 'information certificate' includes a certificate under s184 Strata Schemes Management Act 2015 and s26 Community Land Management Act 1989;
  - 23.2.5 'information notice' includes a strata information notice under s22 Strata Schemes Management Act 2015 and a notice under s47 Community Land Management Act 1989;

- 23.2.6 'normal expenses', in relation to an owners corporation for a scheme, means normal operating expenses usually payable from the administrative fund of an owners corporation for a scheme of the same kind;
- 23.2.7 'owners corporation' means the owners corporation or the association for the scheme or any higher scheme;
- 23.2.8 'the *property*' includes any interest in common property for the scheme associated with the lot; and
- 23.2.9 'special expenses', in relation to an owners corporation, means its actual, contingent or expected expenses, except to the extent they are –
- normal expenses;
  - due to fair wear and tear;
  - disclosed in this contract; or
  - covered by moneys held in the capital works fund.
- 23.3 Clauses 11, 14.8 and 18.4 do not apply to an obligation of the owners corporation, or to property insurable by it.
- 23.4 Clauses 14.4.2 and 14.5 apply but on a unit entitlement basis instead of an area basis.
- **Adjustments and liability for expenses**
- 23.5 The *parties* must adjust under clause 14.1 –
- 23.5.1 a regular periodic contribution;
- 23.5.2 a contribution which is not a regular periodic contribution but is disclosed in this contract; and
- 23.5.3 on a unit entitlement basis, any amount paid by the vendor for a normal expense of the owners corporation to the extent the owners corporation has not paid the amount to the vendor.
- 23.6 If a contribution is not a regular periodic contribution and is not disclosed in this contract –
- 23.6.1 the vendor is liable for it if it was determined on or before the contract date, even if it is payable by instalments; and
- 23.6.2 the purchaser is liable for all contributions determined after the contract date.
- 23.7 The vendor must pay or allow to the purchaser on completion the amount of any unpaid contributions for which the vendor is liable under clause 23.6.1.
- 23.8 *Normally*, the purchaser cannot make a claim or *requisition* or *rescind* or *terminate* in respect of –
- 23.8.1 an existing or future actual, contingent or expected expense of the owners corporation;
- 23.8.2 a proportional unit entitlement of the lot or a relevant lot or former lot, apart from a claim under clause 6; or
- 23.8.3 a past or future change in the scheme or a higher scheme.
- 23.9 However, the purchaser can *rescind* if –
- 23.9.1 the special expenses of the owners corporation at the later of the contract date and the creation of the owners corporation when calculated on a unit entitlement basis (and, if more than one lot or a higher scheme is involved, added together), less any contribution paid by the vendor, are more than 1% of the price;
- 23.9.2 in the case of the lot or a relevant lot or former lot in a higher scheme, a proportional unit entitlement for the lot is disclosed in this contract but the lot has a different proportional unit entitlement at the contract date or at any time before completion;
- 23.9.3 a change before the contract date or before completion in the scheme or a higher scheme materially prejudices the purchaser and is not disclosed in this contract; or
- 23.9.4 a resolution is passed by the owners corporation before the contract date or before completion to give to the owners in the scheme for their consideration a strata renewal plan that has not lapsed at the contract date and there is not attached to this contract a strata renewal proposal or the strata renewal plan.
- **Notices, certificates and inspections**
- 23.10 The purchaser must give the vendor 2 copies of an information notice addressed to the owners corporation and signed by the purchaser.
- 23.11 The vendor must complete and sign 1 copy of the notice and give it to the purchaser on completion.
- 23.12 Each *party* can sign and give the notice as agent for the other.
- 23.13 The vendor must serve an information certificate issued after the contract date in relation to the lot, the scheme or any higher scheme at least 7 days before the date for completion.
- 23.14 The purchaser does not have to complete earlier than 7 days after *service* of the certificate and clause 21.3 does not apply to this provision. On completion the purchaser must pay the vendor the prescribed fee for the certificate.
- 23.15 The vendor authorises the purchaser to apply for the purchaser's own certificate.
- 23.16 The vendor authorises the purchaser to apply for and make an inspection of any record or other document in the custody or control of the owners corporation or relating to the scheme or any higher scheme.
- **Meetings of the owners corporation**
- 23.17 If a general meeting of the owners corporation is convened before completion –
- 23.17.1 if the vendor receives notice of it, the vendor must immediately notify the purchaser of it; and
- 23.17.2 after the expiry of any cooling off period, the purchaser can require the vendor to appoint the purchaser (or the purchaser's nominee) to exercise any voting rights of the vendor in respect of the lot at the meeting.

**24 Tenancies**

- 24.1 If a tenant has not made a payment for a period preceding or current at the *adjustment date* –
- 24.1.1 for the purposes of clause 14.2, the amount is to be treated as if it were paid; and
- 24.1.2 the purchaser assigns the debt to the vendor on completion and will if required give a further assignment at the vendor's expense.
- 24.2 If a tenant has paid in advance of the *adjustment date* any periodic payment in addition to rent, it must be adjusted as if it were rent for the period to which it relates.
- 24.3 If the *property* is to be subject to a tenancy on completion or is subject to a tenancy on completion –
- 24.3.1 the vendor authorises the purchaser to have any accounting records relating to the tenancy inspected and audited and to have any other document relating to the tenancy inspected;
- 24.3.2 the vendor must *serve* any information about the tenancy reasonably requested by the purchaser before or after completion; and
- 24.3.3 *normally*, the purchaser can claim compensation (before or after completion) if –
- a disclosure statement required by the Retail Leases Act 1994 was not given when required;
  - such a statement contained information that was materially false or misleading;
  - a provision of the lease is not enforceable because of a non-disclosure in such a statement; or
  - the lease was entered into in contravention of the Retail Leases Act 1994.
- 24.4 If the *property* is subject to a tenancy on completion –
- 24.4.1 the vendor must allow or transfer –
- any remaining bond money or any other security against the tenant's default (to the extent the security is transferable);
  - any money in a fund established under the lease for a purpose and compensation for any money in the fund or interest earned by the fund that has been applied for any other purpose; and
  - any money paid by the tenant for a purpose that has not been applied for that purpose and compensation for any of the money that has been applied for any other purpose;
- 24.4.2 if the security is not transferable, each *party* must do everything reasonable to cause a replacement security to issue for the benefit of the purchaser and the vendor must hold the original security on trust for the benefit of the purchaser until the replacement security issues;
- 24.4.3 the vendor must give to the purchaser –
- a proper notice of the transfer (an attornment notice) addressed to the tenant;
  - any certificate given under the Retail Leases Act 1994 in relation to the tenancy;
  - a copy of any disclosure statement given under the Retail Leases Act 1994;
  - a copy of any document served on the tenant under the lease and written details of its service, if the document concerns the rights of the landlord or the tenant after completion; and
  - any document served by the tenant under the lease and written details of its service, if the document concerns the rights of the landlord or the tenant after completion;
- 24.4.4 the vendor must comply with any obligation to the tenant under the lease, to the extent it is to be complied with by completion; and
- 24.4.5 the purchaser must comply with any obligation to the tenant under the lease, to the extent that the obligation is disclosed in this contract and is to be complied with after completion.

**25 Qualified title, limited title and old system title**

- 25.1 This clause applies only if the land (or part of it) –
- 25.1.1 is under qualified, limited or old system title; or
- 25.1.2 on completion is to be under one of those titles.
- 25.2 The vendor must *serve* a proper abstract of title *within 7 days* after the contract date.
- 25.3 If an abstract of title or part of an abstract of title is attached to this contract or has been lent by the vendor to the purchaser before the contract date, the abstract or part is *served* on the contract date.
- 25.4 An abstract of title can be or include a list of documents, events and facts arranged (apart from a will or codicil) in date order, if the list in respect of each document –
- 25.4.1 shows its date, general nature, names of parties and any registration number; and
- 25.4.2 has attached a legible photocopy of it or of an official or registration copy of it.
- 25.5 An abstract of title –
- 25.5.1 must start with a good root of title (if the good root of title must be at least 30 years old, this means 30 years old at the contract date);
- 25.5.2 in the case of a leasehold interest, must include an abstract of the lease and any higher lease;
- 25.5.3 *normally*, need not include a Crown grant; and
- 25.5.4 need not include anything evidenced by the Register kept under the Real Property Act 1900.
- 25.6 In the case of land under old system title –
- 25.6.1 in this contract 'transfer' means conveyance;
- 25.6.2 the purchaser does not have to *serve* the form of transfer until after the vendor has *served* a proper abstract of title; and
- 25.6.3 each vendor must give proper covenants for title as regards that vendor's interest.
- 25.7 In the case of land under limited title but not under qualified title –

- 25.7.1 *normally*, the abstract of title need not include any document which does not show the location, area or dimensions of the land (for example, by including a metes and bounds description or a plan of the land);
- 25.7.2 clause 25.7.1 does not apply to a document which is the good root of title; and
- 25.7.3 the vendor does not have to provide an abstract if this contract contains a delimitation plan (whether in registrable form or not).

25.8 The vendor must give a proper covenant to produce where relevant.

25.9 The vendor does not have to produce or covenant to produce a document that is not in the possession of the vendor or a mortgagee.

25.10 If the vendor is unable to produce an original document in the chain of title, the purchaser will accept a photocopy from the Registrar-General of the registration copy of that document.

## **26 Crown purchase money**

26.1 This clause applies only if purchase money is payable to the Crown, whether or not due for payment.

26.2 The vendor is liable for the money, except to the extent this contract says the purchaser is liable for it.

26.3 To the extent the vendor is liable for it, the vendor is liable for any interest until completion.

26.4 To the extent the purchaser is liable for it, the *parties* must adjust any interest under clause 14.1.

## **27 Consent to transfer**

27.1 This clause applies only if the land (or part of it) cannot be transferred without consent under *legislation* or a *planning agreement*.

27.2 The purchaser must properly complete and then *serve* the purchaser's part of an application for consent to transfer of the land (or part of it) *within 7 days* after the contract date.

27.3 The vendor must apply for consent *within 7 days* after *service* of the purchaser's part.

27.4 If consent is refused, either *party* can *rescind*.

27.5 If consent is given subject to one or more conditions that will substantially disadvantage a *party*, then that *party* can *rescind within 7 days* after receipt by or *service* upon the *party* of written notice of the conditions.

27.6 If consent is not given or refused –

27.6.1 *within 42 days* after the purchaser *serves* the purchaser's part of the application, the purchaser can *rescind*; or

27.6.2 *within 30 days* after the application is made, either *party* can *rescind*.

27.7 Each period in clause 27.6 becomes 90 days if the land (or part of it) is –

27.7.1 under a *planning agreement*; or

27.7.2 in the Western Division.

27.8 If the land (or part of it) is described as a lot in an unregistered plan, each time in clause 27.6 becomes the later of the time and 35 days after creation of a separate folio for the lot.

27.9 The date for completion becomes the later of the date for completion and 14 days after *service* of the notice granting consent to transfer.

## **28 Unregistered plan**

28.1 This clause applies only if some of the land is described as a lot in an unregistered plan.

28.2 The vendor must do everything reasonable to have the plan registered *within 6 months* after the contract date, with or without any minor alteration to the plan or any document to be lodged with the plan validly required or made under *legislation*.

28.3 If the plan is not registered *within* that time and in that manner –

28.3.1 the purchaser can *rescind*; and

28.3.2 the vendor can *rescind*, but only if the vendor has complied with clause 28.2 and with any *legislation* governing the rescission.

28.4 Either *party* can *serve* notice of the registration of the plan and every relevant lot and plan number.

28.5 The date for completion becomes the later of the date for completion and 21 days after *service* of the notice.

28.6 Clauses 28.2 and 28.3 apply to another plan that is to be registered before the plan is registered.

## **29 Conditional contract**

29.1 This clause applies only if a provision says this contract or completion is conditional on an event.

29.2 If the time for the event to happen is not stated, the time is 42 days after the contract date.

29.3 If this contract says the provision is for the benefit of a *party*, then it benefits only that *party*.

29.4 If anything is necessary to make the event happen, each *party* must do whatever is reasonably necessary to cause the event to happen.

29.5 A *party* can *rescind* under this clause only if the *party* has substantially complied with clause 29.4.

29.6 If the event involves an approval and the approval is given subject to a condition that will substantially disadvantage a *party* who has the benefit of the provision, the *party* can *rescind within 7 days* after either *party* *serves* notice of the condition.

29.7 If the *parties* can lawfully complete without the event happening –

29.7.1 if the event does not happen *within* the time for it to happen, a *party* who has the benefit of the provision can *rescind within 7 days* after the end of that time;

29.7.2 if the event involves an approval and an application for the approval is refused, a *party* who has the benefit of the provision can *rescind within 7 days* after either *party* *serves* notice of the refusal; and



- 29.7.3 the date for completion becomes the later of the date for completion and 21 days after the earliest of –
- either *party* serving notice of the event happening;
  - every *party* who has the benefit of the provision serving notice waiving the provision; or
  - the end of the time for the event to happen.
- 29.8 If the *parties* cannot lawfully complete without the event happening –
- 29.8.1 if the event does not happen *within* the time for it to happen, either *party* can *rescind*;
- 29.8.2 if the event involves an approval and an application for the approval is refused, either *party* can *rescind*;
- 29.8.3 the date for completion becomes the later of the date for completion and 21 days after either *party* serves notice of the event happening.
- 29.9 A *party* cannot *rescind* under clauses 29.7 or 29.8 after the event happens.
- 30 Electronic transaction**
- 30.1 This *Conveyancing Transaction* is to be conducted as an *electronic transaction* if –
- 30.1.1 this contract says that it is an *electronic transaction*;
- 30.1.2 the *parties* otherwise agree that it is to be conducted as an *electronic transaction*; or
- 30.1.3 the *conveyancing rules* require it to be conducted as an *electronic transaction*.
- 30.2 However, this *Conveyancing Transaction* is not to be conducted as an *electronic transaction* –
- 30.2.1 if the land is not *electronically tradeable* or the transfer is not eligible to be lodged electronically; or
- 30.2.2 if, at any time after the *effective date*, but at least 14 days before the date for completion, a *party* serves a notice stating a valid reason why it cannot be conducted as an *electronic transaction*.
- 30.3 If, because of clause 30.2.2, this *Conveyancing Transaction* is not to be conducted as an *electronic transaction* –
- 30.3.1 each *party* must –
- bear equally any disbursements or fees; and
  - otherwise bear that *party's* own costs;
- incurred because this *Conveyancing Transaction* was to be conducted as an *electronic transaction*; and
- 30.3.2 if a *party* has paid all of a disbursement or fee which, by reason of this clause, is to be borne equally by the *parties*, that amount must be adjusted under clause 14.2.
- 30.4 If this *Conveyancing Transaction* is to be conducted as an *electronic transaction* –
- 30.4.1 to the extent that any other provision of this contract is inconsistent with this clause, the provisions of this clause prevail;
- 30.4.2 *normally*, words and phrases used in this clause 30 (italicised and in Title Case, such as *Electronic Workspace* and *Lodgment Case*) have the same meaning which they have in the *participation rules*;
- 30.4.3 the *parties* must conduct the *electronic transaction* –
- in accordance with the *participation rules* and the *ECNL*; and
  - using the nominated *ELN*, unless the *parties* otherwise agree;
- 30.4.4 a *party* must pay the fees and charges payable by that *party* to the *ELNO* and the *Land Registry* as a result of this transaction being an *electronic transaction*;
- 30.4.5 any communication from one *party* to another *party* in the *Electronic Workspace* made –
- after the *effective date*; and
  - before the receipt of a notice given under clause 30.2.2;
- is taken to have been received by that *party* at the time determined by s13A of the *Electronic Transactions Act 2000*; and
- 30.4.6 a document which is an *electronic document* is served as soon as it is first *Digitally Signed* in the *Electronic Workspace* on behalf of the *party* required to serve it.
- 30.5 *Normally*, the vendor must *within 7 days* of the *effective date* –
- 30.5.1 create an *Electronic Workspace*;
- 30.5.2 *populate* the *Electronic Workspace* with *title data*, the date for completion and, if applicable, *mortgagee details*; and
- 30.5.3 invite the purchaser and any *discharging mortgagee* to the *Electronic Workspace*.
- 30.6 If the vendor has not created an *Electronic Workspace* in accordance with clause 30.5, the purchaser may create an *Electronic Workspace*. If the purchaser creates the *Electronic Workspace* the purchaser must –
- 30.6.1 *populate* the *Electronic Workspace* with *title data*;
- 30.6.2 create and *populate* an *electronic transfer*;
- 30.6.3 *populate* the *Electronic Workspace* with the date for completion and a nominated *completion time*; and
- 30.6.4 invite the vendor and any *incoming mortgagee* to join the *Electronic Workspace*.
- 30.7 *Normally*, *within 7 days* of receiving an invitation from the vendor to join the *Electronic Workspace*, the purchaser must –
- 30.7.1 join the *Electronic Workspace*;
- 30.7.2 create and *populate* an *electronic transfer*;
- 30.7.3 invite any *incoming mortgagee* to join the *Electronic Workspace*; and
- 30.7.4 *populate* the *Electronic Workspace* with a nominated *completion time*.

- 30.8 If the purchaser has created the *Electronic Workspace* the vendor must *within 7 days* of being invited to the *Electronic Workspace* –
- 30.8.1 join the *Electronic Workspace*;
  - 30.8.2 *populate* the *Electronic Workspace* with *mortgagee details*, if applicable; and
  - 30.8.3 invite any *discharging mortgagee* to join the *Electronic Workspace*.
- 30.9 To complete the financial settlement schedule in the *Electronic Workspace* –
- 30.9.1 the purchaser must provide the vendor with *adjustment figures* at least *2 business days* before the date for completion;
  - 30.9.2 the vendor must confirm the *adjustment figures* at least *1 business day* before the date for completion; and
  - 30.9.3 if the purchaser must make a *GSTRW payment* or an *FRCGW remittance*, the purchaser must *populate* the *Electronic Workspace* with the payment details for the *GSTRW payment* or *FRCGW remittance* payable to the Deputy Commissioner of Taxation at least *2 business days* before the date for completion.
- 30.10 Before completion, the *parties* must ensure that –
- 30.10.1 all *electronic documents* which a *party* must *Digitally Sign* to complete the *electronic transaction* are *populated* and *Digitally Signed*;
  - 30.10.2 all certifications required by the *ECNL* are properly given; and
  - 30.10.3 they do everything else in the *Electronic Workspace* which that *party* must do to enable the *electronic transaction* to proceed to completion.
- 30.11 If completion takes place in the *Electronic Workspace* –
- 30.11.1 payment electronically on completion of the price in accordance with clause 16.7 is taken to be payment by a single *settlement cheque*;
  - 30.11.2 the completion address in clause 16.11 is the *Electronic Workspace*; and
  - 30.11.3 clauses 13.13.2 to 13.13.4, 16.8, 16.12, 16.13 and 31.2.2 to 31.2.4 do not apply.
- 30.12 If the computer systems of any of the *Land Registry*, the *ELNO* or the Reserve Bank of Australia are inoperative for any reason at the *completion time* agreed by the *parties*, a failure to complete this contract for that reason is not a default under this contract on the part of either *party*.
- 30.13 If the computer systems of the *Land Registry* are inoperative for any reason at the *completion time* agreed by the *parties*, and the *parties* choose that financial settlement is to occur despite this, then on financial settlement occurring –
- 30.13.1 all *electronic documents Digitally Signed* by the vendor, the *certificate of title* and any discharge of mortgage, withdrawal of caveat or other *electronic document* forming part of the *Lodgment Case* for the *electronic transaction* shall be taken to have been unconditionally and irrevocably delivered to the purchaser or the purchaser's mortgagee at the time of financial settlement together with the right to deal with the land comprised in the *certificate of title*; and
  - 30.13.2 the vendor shall be taken to have no legal or equitable interest in the *property*.
- 30.14 A *party* who holds a *certificate of title* must act in accordance with any *Prescribed Requirement* in relation to the *certificate of title* but if there is no *Prescribed Requirement*, the vendor must serve the *certificate of title* after completion.
- 30.15 If the *parties* do not agree about the delivery before completion of one or more documents or things that cannot be delivered through the *Electronic Workspace*, the *party* required to deliver the documents or things –
- 30.15.1 holds them on completion in escrow for the benefit of; and
  - 30.15.2 must immediately after completion deliver the documents or things to, or as directed by; the *party* entitled to them.
- 30.16 In this clause 30, these terms (in any form) mean –
- adjustment figures* details of the adjustments to be made to the price under clause 14;
  - certificate of title* the paper duplicate of the folio of the register for the land which exists immediately prior to completion and, if more than one, refers to each such paper duplicate;
  - completion time* the time of day on the date for completion when the *electronic transaction* is to be settled;
  - conveyancing rules* the rules made under s12E of the Real Property Act 1900;
  - discharging mortgagee* any discharging mortgagee, chargee, covenant chargee or caveator whose provision of a *Digitally Signed* discharge of mortgage, discharge of charge or withdrawal of caveat is required in order for unencumbered title to the *property* to be transferred to the purchaser;
  - ECNL* the Electronic Conveyancing National Law (NSW);
  - effective date* the date on which the *Conveyancing Transaction* is agreed to be an *electronic transaction* under clause 30.1.2 or, if clauses 30.1.1 or 30.1.3 apply, the contract date;
  - electronic document* a dealing as defined in the Real Property Act 1900 which may be created and *Digitally Signed* in an *Electronic Workspace*;
  - electronic transfer* a transfer of land under the Real Property Act 1900 for the *property* to be prepared and *Digitally Signed* in the *Electronic Workspace* established for the purposes of the *parties' Conveyancing Transaction*;

<i>electronic transaction</i>	a <i>Conveyancing Transaction</i> to be conducted for the <i>parties</i> by their legal representatives as <i>Subscribers</i> using an <i>ELN</i> and in accordance with the <i>ECNL</i> and the <i>participation rules</i> ;
<i>electronically tradeable</i>	a land title that is Electronically Tradeable as that term is defined in the <i>conveyancing rules</i> ;
<i>incoming mortgagee</i>	any mortgagee who is to provide finance to the purchaser on the security of the <i>property</i> and to enable the purchaser to pay the whole or part of the price;
<i>mortgagee details</i>	the details which a <i>party</i> to the <i>electronic transaction</i> must provide about any <i>discharging mortgagee</i> of the <i>property</i> as at completion;
<i>participation rules</i>	the participation rules as determined by the <i>ECNL</i> ;
<i>populate</i>	to complete data fields in the <i>Electronic Workspace</i> ; and
<i>title data</i>	the details of the title to the <i>property</i> made available to the <i>Electronic Workspace</i> by the <i>Land Registry</i> .

### 31 Foreign Resident Capital Gains Withholding

- 31.1 This clause applies only if –
- 31.1.1 the sale is not an excluded transaction within the meaning of s14-215 of Schedule 1 to the *TA Act*; and
- 31.1.2 a *clearance certificate* in respect of every vendor is not attached to this contract.
- 31.2 The purchaser must –
- 31.2.1 at least 5 days before the date for completion, serve evidence of submission of a purchaser payment notification to the Australian Taxation Office by the purchaser or, if a direction under clause 4.3 has been served, by the transferee named in the transfer served with that direction;
- 31.2.2 produce on completion a *settlement cheque* for the *FRCGW remittance* payable to the Deputy Commissioner of Taxation;
- 31.2.3 forward the *settlement cheque* to the payee immediately after completion; and
- 31.2.4 serve evidence of receipt of payment of the *FRCGW remittance*.
- 31.3 The vendor cannot refuse to complete if the purchaser complies with clauses 31.2.1 and 31.2.2.
- 31.4 If the vendor serves any *clearance certificate* or *variation*, the purchaser does not have to complete earlier than 7 days after that service and clause 21.3 does not apply to this provision.
- 31.5 If the vendor serves in respect of every vendor either a *clearance certificate* or a *variation* to 0.00 percent, clauses 31.2 and 31.3 do not apply.

### 32 Residential off the plan contract

- 32.1 This clause applies if this contract is an off the plan contract within the meaning of Division 10 of Part 4 of the *Conveyancing Act 1919* (the Division).
- 32.2 No provision of this contract has the effect of excluding, modifying or restricting the operation of the Division.
- 32.3 If the purchaser makes a claim for compensation under the terms prescribed by clause 6A of the *Conveyancing (Sale of Land) Regulation 2017* –
- 32.3.1 the purchaser cannot make a claim under this contract about the same subject matter, including a claim under clauses 6 or 7; and
- 32.3.2 the claim for compensation is not a claim under this contract.
- 32.4 This clause does not apply to a contract made before the commencement of the amendments to the Division under the *Conveyancing Legislation Amendment Act 2018*.

## **ADDITIONAL CONDITIONS**

### **CONTRACT AMENDMENTS**

The contract is amended as follows:

- 33.1 If the matter is unable to be settled electronically then completion will take place at the office of the discharging mortgagee. Should the purchaser require settlement at an alternate venue, the purchaser must pay the vendor's settlement fee along with the discharging mortgagee's out of office settlement fee and the venue requested must be in the Sydney CBD.
- 33.2 Clause 7.1.1 is amended by replacing "5%" with "\$1".
- 33.3 Clause 7.2.1 is amended by replacing "10%" with "\$1".
- 33.4 Clause 16.12 is amended by deleting all words after "if it is in NSW"
- 33.5 Clause 23.6.1 is amended by replacing all words with "the vendor is liable for all contributions due before the contract date"
- 33.6 Clause 23.6.2 is amended by replacing all words with "the purchaser is liable for all contributions due after the contract date"

### **DELAYED COMPLETION & NOTICE TO COMPLETE**

- 34.1 For the purpose of Clause 15 the parties agree that a period of fourteen (14) days shall be a reasonable and sufficient period of a Notice to Complete and the time fixed for completion in the Notice to Complete shall be of the essence.  
If the purchase is not completed on the date appointed herein for settlement or the purchase price or any part thereof is not paid on its due date, the Purchaser shall on completion, in addition to the balance of the purchase money:
  - 34.1.1 pay interest on the balance of the purchase price from the said date to either the date of completion or payment or the date of termination (whichever first occurs) at the rate of eight per centum (8%) per annum provided that such interest shall not be payable during any period in which the Vendor is in default of its obligations under this contract; and
- 34.2 Any payment provided for in this condition is without prejudice and in addition to any other legal remedy the Vendor may have by reason of default of the Purchaser.

### **NO WARRANTY**

- 35. The property and all improvements, inclusions and appurtenances thereto are sold in their present state of repair and the purchaser acknowledges that it is purchasing the property relying on its own inspection, knowledge and enquiries and that it does not rely on representations, made to the purchaser by or on behalf of the vendor. The purchaser shall not call on the vendor to undertake any work or repairs to or in relation to the property and its improvements, inclusions and appurtenances thereto. This contract constitutes the entire agreement between the parties hereto and the parties hereby acknowledge that there are no agreements, provisions, terms, warranties or conditions applicable to the transaction to which this contract relates save for those referred to herein.

### **DEATH OR INCAPACITY**

- 36. Notwithstanding any rule of law or equity to the contrary, should either party, or if more than one any of them, prior to completion die or become mentally ill, as defined in the Mental Health Act, or become bankrupt, or if a company go into liquidation, then the other party may rescind this contract by notice in writing forwarded to the other party and thereupon this contract shall be at an end and the provisions of Clause 19 hereof shall apply.

## **DEPOSIT**

37. If a cooling off period applies to this contract, then the deposit will be paid as follows:
- a. An amount equivalent to .25% of the price on the making of this contract; and
  - b. The balance of the 10% deposit, or on before 5:00 pm on the fifth business day after the day on which this contract was made by payment to the vendor's agent.
- 37.1 If the purchaser, subject to the agreement of the vendor, has paid an amount less than 10% of the price as a deposit on the date of this contract, or, if applicable, on the expiry of a cooling off period, then the deposit, or the balance due for payment will be paid as follows:
- a. An amount equivalent to 5% of the price on or before the making of this contract, or prior to the expiry of the cooling off period; and
  - b. An amount equivalent to the balance of the 10% deposit, on the due date for completion or the date the vendor demands payment following a default by the purchaser under the terms of the Contract.

## **REQUISITIONS**

38. In accordance with clause 5.1 of the contract, the form of requisitions the purchaser may raise are attached to this contract.

## **RELEASE OF DEPOSIT**

39. The purchaser agrees to release so much of the deposit as is necessary for the vendor to use as a deposit to exchange on a purchase of real property in Australia. This condition is sufficient to authorise the Agent holding the deposit to release the deposit for the abovementioned purpose.

## **REAL ESTATE AGENT**

40. The purchaser warrants to the vendor that the purchaser has not been introduced to the vendor and or the property by any other real estate agent other than the vendor's real estate agent named and referred to on the front page of this contract and hereby indemnifies the vendor from and against any claim for commission together with any costs or expense incurred by the vendor arising from a breach of this warranty by the purchaser. This clause shall not merge on completion.

## **CHRISTMAS NEW YEAR CLOSURE**

41. It is agreed between the parties that completion shall not take place between 9:00am, 23 December and 5:00pm 14 January in any given year ("the holiday period"). Any notices served during this period are taken as being served on the following business day outside the holiday period.
- a. Neither party may issue a Notice to Complete during the holiday period.
  - b. A Notice to Complete under Clause 34.1 issued less than 14 Day before the commencement of the holiday period cannot stipulate a date for completion earlier than the end of the holiday period.
  - c. If completion does not take place prior to the commencement of the holiday period, and the Vendor is otherwise ready, able and willing to complete, interest payable by the Purchaser under Additional Condition 34.1.1 will be calculated from the completion date to the date of actual completion after the end of the holiday notwithstanding that the Purchaser may be ready, able and willing to settle within the holiday period.

## REQUISITIONS ON TITLE

### Title

1. On or before completion, any mortgage must be discharged, any priority notice withdrawn, any caveat withdrawn and any writ must be cancelled. In the case of a mortgage or caveat, an executed discharge or withdrawal handed over on completion together with the registration fee as per the terms of the contract.
2. Are there any pending or concluded proceedings that could result in the recording of a writ or priority notice? If so, any such details must be provided at least 14 days prior to settlement.

### Strata Title

3. Is the vendor aware of any proposed or current amendment of the strata by-laws?
4. Is the vendor aware of any breach of the by-laws?
5. Is the vendor aware of any action taken or proposals that affect the common property in anyway? Including granting of exclusive use, transfer, lease or creation of an easement or restriction.
6. Is the vendor required to make a payment to the Owners Corporation in respect of any right of exclusive use or enjoyment of any part of the common property?
7. Please hand over on settlement the Strata Notice Interest form under Section 22 of the Strata Schemes Management Act 2015 (the Act).

### Vacant Possession

8. If vacant possession is marked on the contract vacant possession of the property must be given on completion unless agreed in writing between the vendor and the purchaser.

### Tenancies

9. If the contract states that the property is sold subject to tenancy, has the tenancy been accurately disclosed in the contract?
10. Please specify any existing breaches.
11. Please advise whether the Managing Agent will attend to the adjustment of rent between the vendor and the purchaser upon settlement of this matter?
12. Have any orders been made by the NSW Civil & Administrative Tribunal? If so, please provide details.

### Inclusions

13. Are the inclusions (fixtures & chattels) subject to any charge or hiring agreement? If so, details must be given and any debt must be discharged prior to completion.

### Land Tax

14. Please furnish a clear land tax certificate prior to settlement.
15. If the contract states that a land tax adjustment is required, please provide evidence of the taxable land value for the current year at least 7 days prior to settlement.

### Adjustments

16. In accordance with clause 14.1 of the Contract all outgoings must be paid up to and including the date of completion.

### Zoning | Council | Restrictions

17. Is the vendor aware of any restrictions on the use of, or development of the property due to the likelihood of land slip, bush fire, flooding, tidal inundation, noise exposure, subsidence or any other risk?
18. Have you received any notice, order, or intended or threatened action from the local council?

### Survey | Boundary

19. Any Survey should be satisfactory and show that there are no encroachments by or upon the property or the common property and that all improvements comply with relevant planning regulations.
20. Is the vendor in possession of a survey report? If so, please produce a copy for inspection.
21. Is the vendor aware of any boundary or party wall disputes with adjoining neighbours? If so, are there any proceedings or has the vendor received any notice or claim under the Dividing Fences Act 1991 or the Encroachment of Buildings Act 1922?

**Affectations | Notices | Claims**

Is the vendor aware of any of the following affecting any part of the property:

- 22. Any easement, licence, agreement or other entitlement not disclosed in the contract which benefit or affect the property?
- 23. Any proposal to re-align or widen any road which is adjacent to the property?
- 24. Any notice or proposal by any public or statutory authority?

**Building Work**

- 25. Is there any matter that could justify the making of an upgrading or demolition order?
- 26. Has the vendor a Building Certificate which relates to all current buildings or structures? If so, it should be handed over on completion. Please provide a copy at your earliest opportunity.
- 27. Has the vendor a Final Occupation Certificate issued under the Environmental Planning and Assessment Act 1979 for all current buildings or structures? If so, it should be handed over on completion (unless the property is strata title). Please provide a copy at your earliest opportunity.

**Capacity**

- 28. If the vendor is a trustee, evidence should be produced to establish the trustee's power of sale.
- 29. If the transfer or any other document to be handed over on completion is executed pursuant to a power of attorney, then at least 7 days prior to completion a copy of the registered power of attorney should be produced and found in order.
- 30. Is the vendor under any incapacity which would affect completion of this transaction?

**Foreign Resident**

- 31. Is the vendor a foreign resident?
- 32. Please furnish a Foreign Resident Capital Gains Withholding clearance certificate at least 7 days prior to completion if the contract price is \$750k or above.

**General Requisitions**

- 33. Unless we are advised by you to the contrary prior to completion it will be assumed that your replies to these requisitions remain the unchanged as at completion date.

## Conditions of Sale by Auction

### Part 3, Clause 15 of the Property, Stock and Business Agents Regulation 2014

- (1) The following conditions are prescribed as applicable to and in respect of the sale by auction of land or livestock:
  - (a) The vendor's reserve price must be given in writing to the auctioneer before the auction commences (but not if the auction relates solely to livestock).
  - (b) A bid for the vendor cannot be made unless the auctioneer has, before the commencement of the auction, announced clearly and precisely the number of bids that may be made by or on behalf of the vendor.
  - (c) The highest bidder is the purchaser, subject to any reserve price.
  - (d) In the event of a disputed bid, the auctioneer is the sole arbitrator and the auctioneer's decision is final.
  - (e) The auctioneer may refuse to accept any bid that, in the auctioneer's opinion, is not in the best interests of the vendor.
  - (f) A bidder is taken to be bidding on the bidder's own behalf unless, before bidding, the bidder has given to the auctioneer a copy of a written authority to bid for or on behalf of another person.
  - (g) A bid cannot be made or accepted after the fall of the hammer.
  - (h) As soon as practicable after the fall of the hammer the purchaser is to sign the agreement (if any) for sale.
- (2) The following conditions, in addition to those prescribed by subclause (1), are prescribed as applicable to and in respect of the sale by auction of residential property or rural land:
  - (a) All bidders must be registered in the Bidders Record and display an identifying number when making a bid.
  - (b) Subject to subclause (3), the auctioneer may make only one vendor bid at an auction for the sale of residential property or rural land and no other vendor bid may be made by the auctioneer or any other person.
  - (c) Immediately before making a vendor bid the auctioneer must announce that the bid is made on behalf of the seller or announce "vendor bid".
- (3) The following conditions, in addition to those prescribed by subclauses (1) and (2), are prescribed as applicable to and in respect of the sale by auction of co-owned residential property or rural land or the sale of such land by a seller as executor or administrator:
  - (a) More than one vendor bid may be made to purchase the interest of a co-owner.
  - (b) A bid by or on behalf of an executor or administrator may be made to purchase in that capacity.
  - (c) Before the commencement of the auction, the auctioneer must announce that bids to purchase the interest of another co-owner or to purchase as executor or administrator may be made by or on behalf of the seller.
  - (d) Before the commencement of the auction, the auctioneer must announce the bidder registration number of any co-owner, executor or administrator or any person registered to bid on behalf of any co-owner, executor or administrator.
- (4) The following condition, in addition to those prescribed by subclause (1), is prescribed as applicable to and in respect of the sale by auction of livestock: The purchaser of livestock must pay the stock and station agent who conducted the auction (or under whose immediate and direct supervision the auction was conducted) or the vendor the full amount of the purchase price:
  - (a) if that amount can reasonably be determined immediately after the fall of the hammer—before the close of the next business day following the auction, or
  - (b) if that amount cannot reasonably be determined immediately after the fall of the hammer—before the close of the next business day following determination of that amount,unless some other time for payment is specified in a written agreement between the purchaser and the agent or the purchaser and the vendor made before the fall of the hammer.





LAND  
REGISTRY  
SERVICES

NEW SOUTH WALES LAND REGISTRY SERVICES - TITLE SEARCH

# Title Search

Information Provided Through  
triSearch (Smokeball)  
Ph. Fax.

FOLIO: 4/SP50752

-----

SEARCH DATE	TIME	EDITION NO	DATE
-----	----	-----	----
5/10/2021	10:43 AM	9	24/4/2019

LAND

----

LOT 4 IN STRATA PLAN 50752  
AT NARRABEEN  
LOCAL GOVERNMENT AREA NORTHERN BEACHES

FIRST SCHEDULE

-----

EMMA ANNA MARIA OLIN  
JASON ANDREW ROWE  
AS JOINT TENANTS (T AP210213)

SECOND SCHEDULE (2 NOTIFICATIONS)

-----

1 INTERESTS RECORDED ON REGISTER FOLIO CP/SP50752  
2 AP210214 MORTGAGE TO PERPETUAL CORPORATE TRUST LIMITED

NOTATIONS

-----

UNREGISTERED DEALINGS: NIL

\*\*\* END OF SEARCH \*\*\*

BH20156

PRINTED ON 5/10/2021

\* Any entries preceded by an asterisk do not appear on the current edition of the Certificate of Title. Warning: the information appearing under notations has not been formally recorded in the Register. triSearch an approved NSW Information Broker hereby certifies that the information contained in this document has been provided electronically by the Registrar General in accordance with Section 96B(2) of the Real Property Act 1900.



FOLIO: CP/SP50752

-----

SEARCH DATE	TIME	EDITION NO	DATE
-----	----	-----	----
5/10/2021	10:44 AM	2	12/9/2019

LAND

----

THE COMMON PROPERTY IN THE STRATA SCHEME BASED ON STRATA PLAN 50752  
WITHIN THE PARCEL SHOWN IN THE TITLE DIAGRAM

AT NARRABEEN  
LOCAL GOVERNMENT AREA NORTHERN BEACHES  
PARISH OF MANLY COVE COUNTY OF CUMBERLAND  
TITLE DIAGRAM SHEET 1 SP50752

FIRST SCHEDULE

-----

THE OWNERS - STRATA PLAN NO. 50752  
ADDRESS FOR SERVICE OF DOCUMENTS:  
28 GOODWIN STREET  
NARABEEN 2101

SECOND SCHEDULE (3 NOTIFICATIONS)

-----

- 1 RESERVATIONS AND CONDITIONS IN THE CROWN GRANT(S)
- 2 AP526509 CONSOLIDATION OF REGISTERED BY-LAWS
- 3 AP526509 INITIAL PERIOD EXPIRED

SCHEDULE OF UNIT ENTITLEMENT (AGGREGATE: 1000)

-----

STRATA PLAN 50752

LOT	ENT	LOT	ENT	LOT	ENT	LOT	ENT
1	- 175	2	- 150	3	- 185	4	- 155
5	- 165	6	- 170				

NOTATIONS

-----

UNREGISTERED DEALINGS: NIL

\*\*\* END OF SEARCH \*\*\*

BH20156

PRINTED ON 5/10/2021

FORM 1

WARNING: CREASING OR FOLDING WILL LEAD TO REJECTION

OFFICE USE ONLY

COUNCIL'S CERTIFICATE

The Council of ~~Shire of Manly~~ **WARRINGAH** is pleased to advise that the proposed subdivision of the land shown on the accompanying floor plan has been complied with the requirements for the registration of plans and has been approved by the Council.

Illustrated herein, is a plan of the land shown on the accompanying floor plan, which is a true and correct copy of the plan as approved by the Council.

\* This approval is given on the condition that the

date appearing on the restriction on user referred to in section 39 of the

Date **28.8.95**

Subdivision No. **1457/95**

\* Complete, or delete if inapplicable.

SURVEYOR'S CERTIFICATE

I, **ROBERT ALFRED FLEGG**

of **P.O. BOX 378 BAWLKHAM HILLS 2152**

a surveyor registered under the Surveyors Act 1928, hereby certify that:

- (1) any wall, the inner surface of any part of which corresponds substantially with any line shown on the accompanying floor plan as a boundary of a proposed lot, exists;
- (2) any floor or ceiling, the upper or under surface of any part of which corresponds substantially with any line shown on the accompanying floor plan as a boundary of a proposed lot, exists;
- (3) any well, floor ceiling or structural cubic space, by reference to which any boundary of a proposed lot shown in the accompanying floor plan is defined, exists;
- (4) any building containing proposed lots situated on the land shown on the accompanying floor plan and each proposed lot shown on the accompanying floor plan is correctly shown in the plan of the parcel, as shown to the satisfaction of the Council.

\* The building containing proposed lots situated on the land shown on the accompanying floor plan and each proposed lot shown on the accompanying floor plan is correctly shown in the plan of the parcel, as shown to the satisfaction of the Council.

\* The building containing proposed lots situated on the land shown on the accompanying floor plan and each proposed lot shown on the accompanying floor plan is correctly shown in the plan of the parcel, as shown to the satisfaction of the Council.

\* The building containing proposed lots situated on the land shown on the accompanying floor plan and each proposed lot shown on the accompanying floor plan is correctly shown in the plan of the parcel, as shown to the satisfaction of the Council.

\* The building containing proposed lots situated on the land shown on the accompanying floor plan and each proposed lot shown on the accompanying floor plan is correctly shown in the plan of the parcel, as shown to the satisfaction of the Council.

\* The building containing proposed lots situated on the land shown on the accompanying floor plan and each proposed lot shown on the accompanying floor plan is correctly shown in the plan of the parcel, as shown to the satisfaction of the Council.

\* The building containing proposed lots situated on the land shown on the accompanying floor plan and each proposed lot shown on the accompanying floor plan is correctly shown in the plan of the parcel, as shown to the satisfaction of the Council.

\* The building containing proposed lots situated on the land shown on the accompanying floor plan and each proposed lot shown on the accompanying floor plan is correctly shown in the plan of the parcel, as shown to the satisfaction of the Council.

\* The building containing proposed lots situated on the land shown on the accompanying floor plan and each proposed lot shown on the accompanying floor plan is correctly shown in the plan of the parcel, as shown to the satisfaction of the Council.

\* The building containing proposed lots situated on the land shown on the accompanying floor plan and each proposed lot shown on the accompanying floor plan is correctly shown in the plan of the parcel, as shown to the satisfaction of the Council.

\* The building containing proposed lots situated on the land shown on the accompanying floor plan and each proposed lot shown on the accompanying floor plan is correctly shown in the plan of the parcel, as shown to the satisfaction of the Council.

\* The building containing proposed lots situated on the land shown on the accompanying floor plan and each proposed lot shown on the accompanying floor plan is correctly shown in the plan of the parcel, as shown to the satisfaction of the Council.

\* The building containing proposed lots situated on the land shown on the accompanying floor plan and each proposed lot shown on the accompanying floor plan is correctly shown in the plan of the parcel, as shown to the satisfaction of the Council.

\* The building containing proposed lots situated on the land shown on the accompanying floor plan and each proposed lot shown on the accompanying floor plan is correctly shown in the plan of the parcel, as shown to the satisfaction of the Council.

\* The building containing proposed lots situated on the land shown on the accompanying floor plan and each proposed lot shown on the accompanying floor plan is correctly shown in the plan of the parcel, as shown to the satisfaction of the Council.

\* The building containing proposed lots situated on the land shown on the accompanying floor plan and each proposed lot shown on the accompanying floor plan is correctly shown in the plan of the parcel, as shown to the satisfaction of the Council.

\* The building containing proposed lots situated on the land shown on the accompanying floor plan and each proposed lot shown on the accompanying floor plan is correctly shown in the plan of the parcel, as shown to the satisfaction of the Council.

\* The building containing proposed lots situated on the land shown on the accompanying floor plan and each proposed lot shown on the accompanying floor plan is correctly shown in the plan of the parcel, as shown to the satisfaction of the Council.

\* The building containing proposed lots situated on the land shown on the accompanying floor plan and each proposed lot shown on the accompanying floor plan is correctly shown in the plan of the parcel, as shown to the satisfaction of the Council.

\* The building containing proposed lots situated on the land shown on the accompanying floor plan and each proposed lot shown on the accompanying floor plan is correctly shown in the plan of the parcel, as shown to the satisfaction of the Council.

\* The building containing proposed lots situated on the land shown on the accompanying floor plan and each proposed lot shown on the accompanying floor plan is correctly shown in the plan of the parcel, as shown to the satisfaction of the Council.

\* The building containing proposed lots situated on the land shown on the accompanying floor plan and each proposed lot shown on the accompanying floor plan is correctly shown in the plan of the parcel, as shown to the satisfaction of the Council.

\* The building containing proposed lots situated on the land shown on the accompanying floor plan and each proposed lot shown on the accompanying floor plan is correctly shown in the plan of the parcel, as shown to the satisfaction of the Council.

\* The building containing proposed lots situated on the land shown on the accompanying floor plan and each proposed lot shown on the accompanying floor plan is correctly shown in the plan of the parcel, as shown to the satisfaction of the Council.

\* The building containing proposed lots situated on the land shown on the accompanying floor plan and each proposed lot shown on the accompanying floor plan is correctly shown in the plan of the parcel, as shown to the satisfaction of the Council.

\* The building containing proposed lots situated on the land shown on the accompanying floor plan and each proposed lot shown on the accompanying floor plan is correctly shown in the plan of the parcel, as shown to the satisfaction of the Council.

\* The building containing proposed lots situated on the land shown on the accompanying floor plan and each proposed lot shown on the accompanying floor plan is correctly shown in the plan of the parcel, as shown to the satisfaction of the Council.

\* The building containing proposed lots situated on the land shown on the accompanying floor plan and each proposed lot shown on the accompanying floor plan is correctly shown in the plan of the parcel, as shown to the satisfaction of the Council.

\* The building containing proposed lots situated on the land shown on the accompanying floor plan and each proposed lot shown on the accompanying floor plan is correctly shown in the plan of the parcel, as shown to the satisfaction of the Council.

\* The building containing proposed lots situated on the land shown on the accompanying floor plan and each proposed lot shown on the accompanying floor plan is correctly shown in the plan of the parcel, as shown to the satisfaction of the Council.

\* The building containing proposed lots situated on the land shown on the accompanying floor plan and each proposed lot shown on the accompanying floor plan is correctly shown in the plan of the parcel, as shown to the satisfaction of the Council.

\* The building containing proposed lots situated on the land shown on the accompanying floor plan and each proposed lot shown on the accompanying floor plan is correctly shown in the plan of the parcel, as shown to the satisfaction of the Council.

\* The building containing proposed lots situated on the land shown on the accompanying floor plan and each proposed lot shown on the accompanying floor plan is correctly shown in the plan of the parcel, as shown to the satisfaction of the Council.

\* The building containing proposed lots situated on the land shown on the accompanying floor plan and each proposed lot shown on the accompanying floor plan is correctly shown in the plan of the parcel, as shown to the satisfaction of the Council.

\* The building containing proposed lots situated on the land shown on the accompanying floor plan and each proposed lot shown on the accompanying floor plan is correctly shown in the plan of the parcel, as shown to the satisfaction of the Council.

\* The building containing proposed lots situated on the land shown on the accompanying floor plan and each proposed lot shown on the accompanying floor plan is correctly shown in the plan of the parcel, as shown to the satisfaction of the Council.

\* The building containing proposed lots situated on the land shown on the accompanying floor plan and each proposed lot shown on the accompanying floor plan is correctly shown in the plan of the parcel, as shown to the satisfaction of the Council.

\* The building containing proposed lots situated on the land shown on the accompanying floor plan and each proposed lot shown on the accompanying floor plan is correctly shown in the plan of the parcel, as shown to the satisfaction of the Council.

\* The building containing proposed lots situated on the land shown on the accompanying floor plan and each proposed lot shown on the accompanying floor plan is correctly shown in the plan of the parcel, as shown to the satisfaction of the Council.

\* The building containing proposed lots situated on the land shown on the accompanying floor plan and each proposed lot shown on the accompanying floor plan is correctly shown in the plan of the parcel, as shown to the satisfaction of the Council.

\* The building containing proposed lots situated on the land shown on the accompanying floor plan and each proposed lot shown on the accompanying floor plan is correctly shown in the plan of the parcel, as shown to the satisfaction of the Council.

PLAN OF SUBDIVISION OF LOT 6 D.P. 80982

STRATA PLAN 50752

L.G.A.

Manly Shire

Locality: NARRABEEN

Parish: MANLY COVE

County: CUMBERLAND

Reduction Ratio 1:400

Lengths are in metres



Last Plan: DP80982

Registered: 14-9-1995

C.A. No. 1457/95 OF 28.8.95

Purpose: STRATA PLAN

Ref. Map: U2760-11

Name of, and address for service of notices on, the body corporate  
Address required on original strata plan only.  
**THE REGISTERED PROPRIETORS  
STRATA PLAN NO. SP50752  
28 GOODWIN STREET,  
NARRABEEN 2101**

GOODWIN STREET

PARK STREET

7

D. P. SEC. 6 3 8 7 21

F.B. - DENOTES FLOWER BOX  
B - DENOTES BALCONY

THREE LEVEL BRICK UNITS  
TILE ROOF  
N°28

SURVEYOR'S REFERENCE: 6507/6321 CHECKLIST

PH 6863545

Plan Drawing only to appear in this space

FAX 6861064

Plan Drawing only to appear in this space

FORM 2

WARNING: CREASING OR FOLDING WILL LEAD TO REJECTION

Sheet No. 2 of 2 Sheets

STRATA PLAN 50752

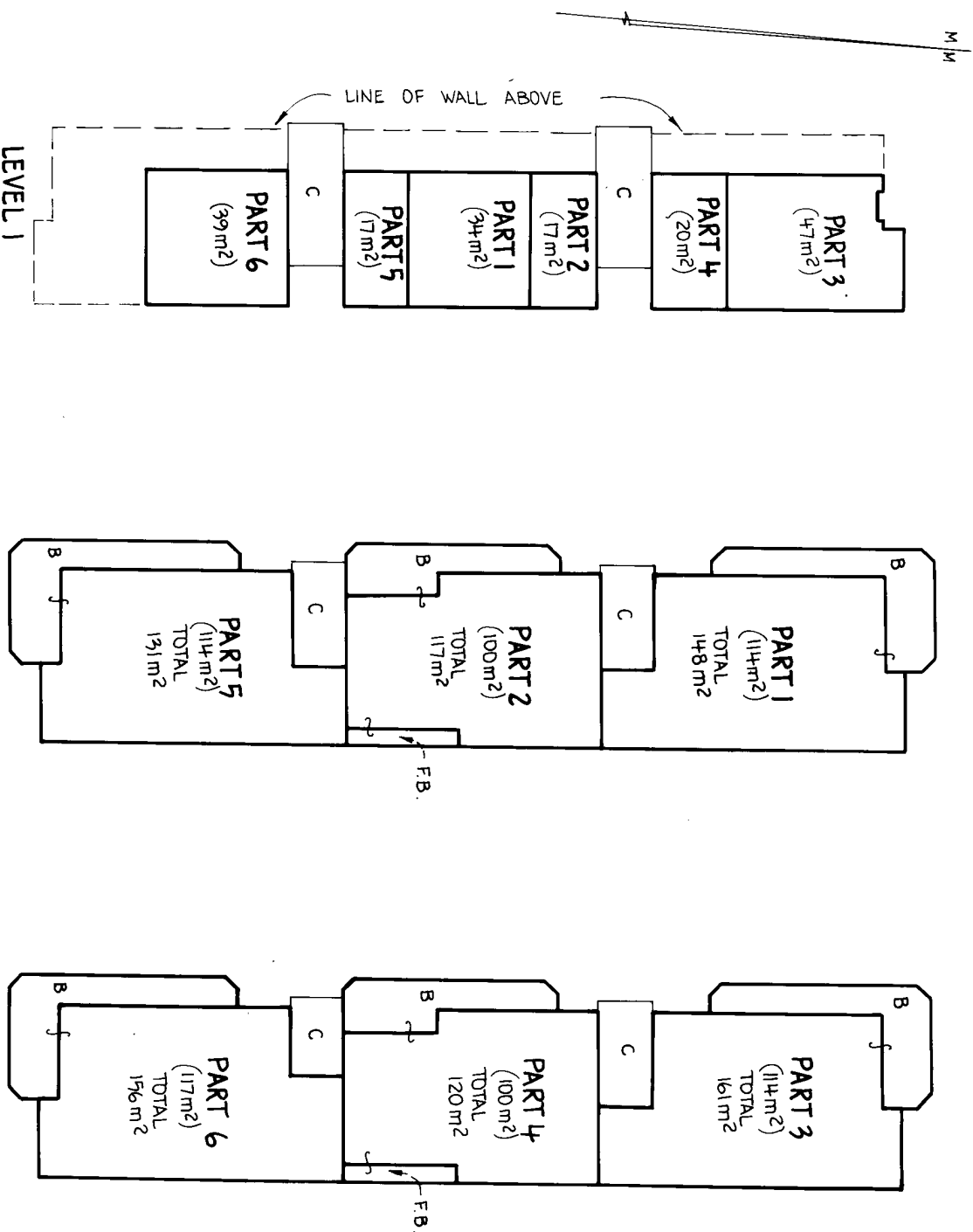

SCHEDULE OF UNIT ENTITLEMENT	
LOT N <sup>o</sup>	UNIT ENTITLEMENT
1	175
2	150
3	185
4	155
5	165
6	170
AGGREGATE	1000

C- DENOTES COMMON PROPERTY  
B- DENOTES BALCONY  
F.B- DENOTES FLOWER BOX

NOTE: FLOWER BOXES ARE FULLY COVERED  
BALCONIES LOTS 1, 2 AND 5 ARE FULLY COVERED.

BALCONIES LOTS 3, 4 AND 6 EXTEND TO A HEIGHT OF 2.5 ABOVE THE UPPER SURFACE OF THEIR RESPECTIVE FLOORS EXCEPT WHERE COVERED.

Reduction Ratio 1:200

Lengths are in metres



Registered Surveyor

Authorised Person

SURVEYORS REFERENCE: 6703/6321 CHECKLIST



Form: 15CH  
Release: 2-1

**CONSOLIDATION/  
CHANGE OF BY-LAWS**

**AP526509Y**

New South Wales  
Strata Schemes Management Act 2015  
Real Property Act 1900

**PRIVACY NOTE:** Section 31B of the Real Property Act 1900 (RP Act) authorises the Registrar General to collect the information required by this form for the establishment and maintenance of the Real Property Act Register. Section 96B RP Act requires that the Register is made available to any person for search upon payment of a fee, if any.

(A) TORRENS TITLE	For the common property CP/SP 50752		
(B) LODGED BY	Document Collection Box	Name, Address or DX, Telephone, and Customer Account Number if any LLPN: 135476R PRUDENTIAL INVESTMENT COMPANY OF AUSTRALIA PTY LTD DX 11609 SYDNEY DOWNTOWN	CODE
	330B	Reference: F1112 437 570 - MV	CH

- (C) The Owners-Strata Plan No. 50752 certify that a special resolution was passed on 02/08/2019
- (D) pursuant to the requirements of section 141 of the Strata Schemes Management Act 2015, by which the by-laws were changed as follows—
- (E) Repealed by-law No. NOT APPLICABLE  
Added by-law No. SPECIAL BY-LAW 1  
Amended by-law No. NOT APPLICABLE

as fully set out below:

See annexure

- (F) A consolidated list of by-laws affecting the above mentioned strata scheme and incorporating the change referred to at Note (E) is annexed hereto and marked as Annexure A
- (G) The seal of The Owners-Strata Plan No. 50752 was affixed on 05/09/2019 in the presence of the following person(s) authorised by section 273 Strata Schemes Management Act 2015 to attest the affixing of the seal:

Signature:

Name: Lisa Branson

Authority: Duly Authorised Officer - BCS Strata Management P/L  
Strata Managing Agent

Signature:

Name:

Authority:



## ANNEXURE A

### STRATA PLAN 50752

#### TABLE OF CONTENTS

By-law 1 - Noise .....	3
By-law 2 - Vehicles .....	3
By-law 3 - Obstruction of common property .....	3
By-law 4 - Damage to lawns and plants on common property .....	3
By-law 5 - Damage to common property .....	3
By-law 6 - Behaviour of owners and occupiers.....	3
By-law 7 - Children playing on common property in building .....	4
By-law 8 - Behaviour of invitees .....	4
By-law 9 - Depositing rubbish and other material on common property .....	4
By-law 10 - Drying of laundry items.....	4
By-law 11 - Cleaning windows and doors .....	4
By-law 12 - Storage of inflammable liquids and other substances and materials .....	4
By-law 13 - Moving furniture and other objects on or through common property .....	4
By-law 14 - Floor coverings.....	4
By-law 15 - Garbage disposal.....	5
By-law 16 - Keeping of animals .....	5
By-law 17 - Appearance of lot .....	5
By-law 18 - Notice board .....	5
By-law 19 - Change in use of lot to be notified .....	5
Special by-law no. 1 – Renovation works (lot 4) .....	6



2

### **By-law 1 - Noise**

An owner or occupier of a lot must not create any noise on the parcel likely to interfere with the peaceful enjoyment of the owner or occupier of another lot or of any person lawfully using common property.

### **By-law 2 - Vehicles**

An owner or occupier of a lot must not park or stand any motor or other vehicle on common property except with the written approval of the owners corporation.

### **By-law 3 - Obstruction of common property**

An owner or occupier of a lot must not obstruct lawful use of common property by any person.

### **By-law 4 - Damage to lawns and plants on common property**

An owner or occupier of a lot must not:

- (a) damage any lawn, garden, tree, shrub, plant or flower being part of or situated on common property, or
- (b) use for his or her own purposes as a garden any portion of the common property.

### **By-law 5 - Damage to common property**

1. An owner or occupier of a lot must not mark, paint, drive nails or screws or the like into, or otherwise damage or deface, any structure that forms part of the common property without the approval in writing of the owners corporation.

**Note:** This by-law is subject to sections 109 and 110 of the *Strata Schemes Management Act 2015*.

2. An approval given by the owners corporation under clause (1) cannot authorise any additions to the common property.

3. This by-law does not prevent an owner or person authorised by an owner from installing:

- (a) any locking or other safety device for protection of the owner's lot against intruders, or
- (b) any screen or other device to prevent entry of animals or insects on the lot, or
- (c) any structure or device to prevent harm to children.

4. Any such locking or safety device, screen, other device or structure must be installed in a competent and proper manner and must have an appearance, after it has been installed, in keeping with the appearance of the rest of the building.

5. Despite section 106 of the *Strata Schemes Management Act 2015*, the owner of a lot must maintain and keep in a state of good and serviceable repair any installation or structure referred to in clause (3) that forms part of the common property and that services the lot.

### **By-law 6 - Behaviour of owners and occupiers**

An owner or occupier of a lot when on common property must be adequately clothed and must not use language or behave in a manner likely to cause offence or embarrassment to the owner or occupier of another lot or to any person lawfully using common property.

### **By-law 7 - Children playing on common property in building**

An owner or occupier of a lot must not permit any child of whom the owner or occupier has control to play on common property within the building or, unless accompanied by an adult exercising effective control, to be or to remain on common property comprising a laundry, car parking area or other area of possible danger or hazard to children.

### **By-law 8 - Behaviour of invitees**

An owner or occupier of a lot must take all reasonable steps to ensure that invitees of the owner or occupier do not behave in a manner likely to interfere with the peaceful enjoyment of the owner or occupier of another lot or any person lawfully using common property.

### **By-law 9 - Depositing rubbish and other material on common property**

An owner or occupier of a lot must not deposit or throw on the common property any rubbish, dirt, dust or other material likely to interfere with the peaceful enjoyment of the owner or occupier of another lot or of any person lawfully using the common property.

### **By-law 10 - Drying of laundry items**

An owner or occupier of a lot must not, except with the consent in writing of the owners corporation, hang any washing, towel, bedding, clothing or other article on any part of the parcel in such a way as to be visible from outside the building other than on any lines provided by the owners corporation for the purpose and there only for a reasonable period.

### **By-law 11 - Cleaning windows and doors**

An owner or occupier of a lot must keep clean all glass in windows and all doors on the boundary of the lot, including so much as is common property.

### **By-law 12 - Storage of inflammable liquids and other substances and materials**

1. An owner or occupier of a lot must not, except with the approval in writing of the owners corporation, use or store on the lot or on the common property any inflammable chemical, liquid or gas or other inflammable material.
2. This by-law does not apply to chemicals, liquids, gases or other material used or intended to be used for domestic purposes, or any chemical, liquid, gas or other material in a fuel tank of a motor vehicle or internal combustion engine.

### **By-law 13 - Moving furniture and other objects on or through common property**

An owner or occupier of a lot must not transport any furniture or large object through or on common property within the building unless sufficient notice has first been given to the strata committee so as to enable the strata committee to arrange for its nominee to be present at the time when the owner or occupier does so.

### **By-law 14 - Floor coverings**

1. An owner of a lot must ensure that all floor space within the lot is covered or otherwise treated to an extent sufficient to prevent the transmission from the floor space of noise likely to disturb the peaceful enjoyment of the owner or occupier of another lot.
2. This by-law does not apply to floor space comprising a kitchen, laundry, lavatory or bathroom.



### **By-law 15 - Garbage disposal**

An owner or occupier of a lot:

- (a) must maintain within the lot, or on such part of the common property as may be authorised by the owners corporation, in clean and dry condition and adequately covered a receptacle for garbage, and
- (b) must ensure that before refuse is placed in the receptacle it is securely wrapped or, in the case of tins or other containers, completely drained, and
- (c) for the purpose of having the garbage collected, must place the receptacle within an area designated for that purpose by the owners corporation and at a time not more than 12 hours before the time at which garbage is normally collected, and
- (d) when the garbage has been collected, must promptly return the receptacle to the lot or other area referred to in paragraph (a), and
- (e) must not place any thing in the receptacle of the owner or occupier of any other lot except with the permission of that owner or occupier, and
- (f) must promptly remove any thing which the owner, occupier or garbage collector may have spilled from the receptacle and must take such action as may be necessary to clean the area within which that thing was spilled.

### **By-law 16 - Keeping of animals**

1. Subject to section 157 of the *Strata Schemes Management Act 2015*, an owner or occupier of a lot must not, without the approval in writing of the owners corporation, keep any animal on the lot or the common property.
2. The owners corporation must not unreasonably withhold its approval of the keeping of an animal on a lot or the common property.

### **By-law 17 - Appearance of lot**

1. The owner or occupier of a lot must not, without the written consent of the owners corporation, maintain within the lot anything visible from outside the lot that, viewed from outside the lot, is not in keeping with the rest of the building.
2. This by-law does not apply to the hanging of any washing, towel, bedding, clothing or other article as referred to in by-law 10.

### **By-law 18 - Notice board**

An owners corporation must cause a notice board to be affixed to some part of the common property.

### **By-law 19 - Change in use of lot to be notified**

An occupier of a lot must notify the owners corporation if the occupier changes the existing use of the lot in a way that may affect the insurance premiums for the strata scheme (for example, if the change of use results in a hazardous activity being carried out on the lot, or results in the lot being used for commercial or industrial purposes rather than residential purposes).

## **Special by-law no. 1 – Renovation works (lot 4)**

### **1. Introduction**

The purpose of this by-law is to permit the owner of the lot to carry out Works, subject to the terms of this by-law.

### **2. Authorisation and Conditions of Works**

#### **2.1 The owners corporation:**

2.1.1 specifically authorises and grants a special privilege to the owner to carry out the Works; and

2.1.2 grants to the owner exclusive use of such of the common property as is in contact with or is reasonably required to keep and use the Works.

#### **2.2 The owner must:**

##### **2.2.1 prior to commencing any Works:**

(a) give at least 14 days' notice;

(b) provide to the owners corporation the name and licence number of each contractor used and evidence that they have appropriate insurance; and

(c) provide the owners corporation the Structural Report; and

2.2.2 pay all costs associated with the by-law, including preparation, passing and registration, within 7 days of demand from the owners corporation.

#### **2.3 During any Works, the owner must:**

2.3.1 ensure the Works are carried in a competent and proper manner, and by qualified and licensed tradesmen, including waterproofing the bathroom and laundry to the relevant Australian Standard;

2.3.2 comply with all of the recommendations in the Structural Report;

2.3.3 cause as little disruption as possible to other occupants of the strata scheme;

2.3.4 only work between the hours of 8am to 5:30pm Monday to Friday and 8am and 1:30pm Saturdays, and in both cases not work on Sundays or public holidays;

2.3.5 not store any items on common property, unless written consent is provided by the owners corporation; and

2.3.6 comply with any reasonable directions of the owners corporation including in relation to removal of debris, vehicular access, transportation of materials and protection of the building.

2.4 The owner must properly maintain and keep in a state of good and serviceable repair the Works, including all common property forming part of or altered by the Works.

2.5 The owner indemnifies the owners corporation in respect of any loss, damage, injury or cost, to the extent it is caused by or arising out of their Works.

#### **2.6 The owner must at his or her cost:**

2.6.1 promptly make good any damage to the common property or any other lot in the strata scheme caused by or arising out of the Works;

2.6.2 ensure that the hard flooring has satisfactory acoustic underlay, that is likely not to transmit noise or cause a nuisance to another owner or occupier;

2.6.3 within 28 days of completion of the Works, provide to the owners corporation certification that the bathroom and laundry have been waterproofed to the relevant Australian Standard;

2.6.4 within 28 days of completion of the Works, provide to the owners corporation certification from the Engineer that the works were carried out in accordance with the recommendations in the Structural Report; and

2.6.5 all Works are in keeping with the external appearance, style and colour of the building.

### **3. Owners corporation's power in the event of a breach of this by-law**

If an owner breaches this by-law and fails to rectify the breach within 30 days of service of a notice of breach, then the owners corporation may:

3.1 rectify the breach;

3.2 access the owner's lot at reasonable times and on reasonable notice in order to rectify the breach; and

3.3 recover from the owner as a liquidated debt and on an indemnity basis the cost of rectifying the breach and the expenses of recovering those costs.

### **4. Interpretation**

In this by-law:

4.1 **Act** means the *Strata Schemes Management Act 2015*;

4.2 **engineer** means the practicing structural engineer nominated by the respective owner to produce the Structural Report, being Luff Pier Engineering Consulting;

4.3 **lot** means lot 4 in the strata scheme;

4.4 **owner** means the owner of the lot for the time being;

4.5 **Structural Report** means the report entitled "Structural Assessments of Wall Removal" from the engineer setting out what works must be carried out so that structural integrity of the building is not adversely affected, with a part of the report annexed "**B**" and the full report to form part of the minutes of the meeting approving this by-law and the books and records of the owners corporation;

4.6 **Works** means the works as detailed in the scope of works (marked "**A**"), including but not limited to:

4.6.1 installation of new floor and wall tiles in the laundry and bathroom (including the waterproofing membrane);

4.6.2 installation of electric roller blinds;

4.6.3 installation of gyprock;

4.6.4 installation of a hardwood privacy screen, with metal support beams installed in the external brickwork;

4.6.5 core drilling in the laundry;

4.6.6 new plumbing and electrical components throughout the lot;

4.6.7 removal of certain non-structural walls in accordance with the Structural Report,

4.7 Any term used in this by-law that is defined in the Act will have the same meaning in this by-law as it does in the Act;

4.8 Any provision that is invalid, unenforceable or illegal must be read down to the extent necessary to avoid that effect. If that is not possible, that provision must be excluded from this by-law but only to the extent necessary to avoid that effect. All other provisions of this by-law continue to be valid and enforceable; and

4.9 If there is any conflict between this by-law and any other by-law of the strata scheme, this by-law will apply to the extent of that conflict.

## **"A"**

### **Scope Of Works**

#### **Engineer's Report**

As per the report, No Structural work is required.

#### **Stage One**

The following work would be undertaken as part of Stage One:

- Bedroom 2
- Electrical
- Laundry
- Hot Water Unit
- A.C
- Garden Bed

#### **Bedroom 2**

We would like to demolish the bedroom partition wall as per Figure 6 of the Engineers report. This would be replaced with a timber stud wall and re-gyprocked with a cavity sliding door.

#### **Electrical**

The following Electrical will take place:

- Wiring & Installing 3x Ceiling Fans
- Replacement of all existing Halogen Downlights to LED downlights
- Wiring & Installing Pendant lights over the Dining Table
- Installing Under Floor Heat in Bathroom & Laundry
- Installing Heated Towel Rails in Bathroom & Laundry

#### **Laundry**

We are wanting to renovate the Laundry. This will involve:

- Demolishing the wall and floor tiles.
- Re-Waterproofing floor to ceiling.
- Re-Tiling floor to ceiling.
- Replace toilet with new in existing location.
- Installing new cabinetry and vanity in current location.
- We are looking to install a shower in the laundry. This would require core hole drilling through the slab and the plumbing work undertaken in the ceiling space of apartment 2 directly below us. The ceiling of Lot 2 would require holes cut and we will arrange access and the repair of this with the owner / tenant directly.

#### **Hot Water System (H.W.S)**

We are looking at relocating the electric storage Hot Water System onto the balcony. This would be installed inbetween the second bedroom door and kitchen window. We will be installing the existing unit we currently have in the new location. Plumbing would be required to run down the external wall of the building for the Tank. This plumbing work will be hidden in the trunking run for the A.C Unit.

A small hardwood privacy box will be built to hide the H.W.S. This will NOT be secured to the building and rather just wrap around it.

### **Air Conditioning (A.C)**

Installing AC Unit on balcony. Piping will be required to be externally ducted up the side of the balcony wall. The H.W.S piping will be installed in the same ducting.

### **Garden Bed**

We have a small garden bed that is under the Living Room window. We are looking at installing a privacy screen which would require metal support beams installed into the external brick work. The external brickwork is located within the garden bed and is not face brick.

## **Stage Two**

The following work would be undertaken as part of Stage Two:

- Wall Demolition
- Bedroom 1
- Bathroom
- Flooring

### **Wall Demolition**

Please referee to Engineers report regarding which walls we would like to demolish.

### **Bedroom 1**

We plan on re-building a small section of timber stud wall with gyprock to enclose the bathroom and turn it into an ensuite.

As part of this renovation, we would replace the Wardrobe in the master bedroom and relocate to the opposite side of the room.

The Bedroom door would be re-located further down the brick wall.

### **Bathroom**

Complete bathroom renovation.

There will be no drainage relocations required.

All current items will be replaced and re-installed in same locations.

We plan on installing a stud wall with a cavity slider back in the current doors location for the bathroom.

### **Flooring**

We would like to replace the flooring to the complete apartment except bathroom and laundry with Floating Floor Boards and Underlay.

We will supply a Quote for the specific underlay to be installed for noise levels.

## **Stage Three**

The following work would be undertaken as part of Stage Three:

- Kitchen
- Garage

### **Kitchen**

Complete Kitchen Renovation.

### **Garage**

Build Storage shelving

"B"



ABN: 81617343692  
TEL: 02 94995653  
3147/323 Willoughby North  
NSW 2068  
[www.LuffPier.com](http://www.LuffPier.com)

# 4/28 Goodwin Street Narrabeen NSW

## Structural Assessments of Wall Removal

Revision No. 1

28 May 2019

Ref 1904-228-WR02

4/28 Goodwin Street Narrabeen NSW



**LUFF PIER**  
ENGINEERING CONSULTING

ABN: 81617343692  
TEL: 02 94995653  
3147/323 Willoughby North  
NSW 2068  
[www.LuffPier.com](http://www.LuffPier.com)

## Report details

### Address

4/28 Goodwin Street  
Narrabeen NSW

### Client

Jason  
ja.rowe22@gmail.com  
C/- Body Corporate / Strata Manager

### Reference

Project Number 1904-228-WR02

This Report has been prepared for Jason in accordance with the terms and conditions of Luff Pier Pty Ltd (ABN 81617343692). Luff Pier Engineering Consulting will not accept responsibility for any use of, or reliance on its contents by any third party.

The comments and recommendations provided in this report are based on our visual observations and our experience with similar issues in the past. Unless noted otherwise, no destructive investigations were undertaken.





**LUFF PIER**  
ENGINEERING CONSULTING

ABN: 81617343692  
TEL: 02 94995653  
3147/323 Willoughby North  
NSW 2068  
[www.LuffPier.com](http://www.LuffPier.com)

## Introduction

- Brief

Luff Pier Engineering Consulting has been engaged by Jason to conduct an engineering assessment and report on the structural condition of the proposed wall removals as illustrated in the Engagement Area.

We have received the following request for inspection and assessment from the client:

*"I am looking for someone to come into my apartment and write a report for me to present to strata to demo certain walls. Is this something you are able to do? "*

- Scope

A "Visual Only" inspection was carried out to the Structural condition of the proposed wall removals as illustrated in the Engagement Area as shown in figure 1. The inspection included visual and other non-destructive methods of assessment of the condition of the following items:

- Site inspection of denoted the part(s) as denotes "engagement area".
- Structural assessment of the inspected element(s).
- Preparation of the report.

- Engagement area:

This structural assessment report comprises only to following engagement area(s): **Walls as illustrated in figure 1, 2, 3, 4, 5, 6 and 7: at 4/28 Goodwin Street Narrabeen NSW** which is called the *engagement area* of structural inspection and assessment.

- 1- The wall and the arc located between the kitchen and living area as shown in figure 1.
- 2- The walls all-around the cupboard beside the bathroom including the wall separating bathroom and cupboard and the wall over the bathroom door as shown in figures 2 and 3.
- 3- A part of the wall beside the bedroom door including the wall above the existing door as shown in figure 4.
- 4- The wall of wardrobe beside the bedroom door as shown in figure 5.
- 5- The timber door and timber partition located between foyer and study room as shown in figure 6.
- 6- The nib wall and Arc located on the foyer as shown in figure 7.



**LUFF PIER**  
ENGINEERING CONSULTING

ABN: 81617343692  
TEL: 02 94995653  
3147/323 Willoughby North  
NSW 2068  
[www.LuffPier.com](http://www.LuffPier.com)

## Observation and Assessment

Following the structural inspection the proposed wall removals as illustrated in the Engagement Area at 4/28 Goodwin Street Narrabeen NSW on 01/05/2019 5:40 pm,

- It is concluded that the roof structure of the building is Timber Truss Roof and the brick walls as shown in figures 1, 2, 3, 4, 5, 6 and 7 are NOT load bearing walls and they are NOT structural walls. Removing these walls will NOT affect the building structure.

**Farbod Danesh**

Ph.D., ME, BE,

MIEAust, CPEng, NER

Senior Structural Engineer

LUFF PIER PTY LTD

Engineering Consulting & Construction

The seal of The Owners – Strata Plan No. 50752  
was affixed on 05 September 2019  
in the presence of the following person(s) authorised by  
section 273 Strata Schemes Management Act 2015  
to attest the affixing of the seal.

Signature:

Name: Lisa Branson  
Authority: Duly Authorised Officer  
BCS Strata Management P/L  
Strata Managing Agent



**Approved Form 10**  
**Certificate re Initial Period**

The owners corporation certifies that in respect of the strata scheme:

that the initial period has expired.

~~the original proprietor owns all of the lots in the strata scheme and any purchaser under an exchanged contract for the purchase of a lot in the scheme has consented to any plan or dealing being lodged with this certificate.~~

The seal of The Owners – Strata Plan No. 50752  
was affixed on 05 September 2019  
in the presence of the following person(s) authorised by  
section 273 Strata Schemes Management Act 2015  
to attest the affixing of the seal.

Signature:



Name: Lisa Branson  
Authority: Duly Authorised Officer  
BCS Strata Management P/L  
Strata Managing Agent

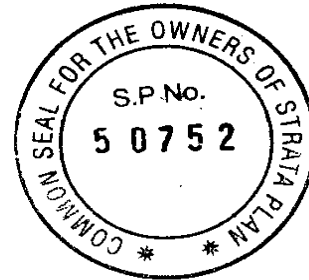

## Northern Beaches Council Planning Certificate – Part 2

**Applicant:** InfoTrack  
GPO Box 4029  
SYDNEY NSW 2001

**Reference:** BH20156  
**Date:** 05/10/2021  
**Certificate No.** ePLC2021/7825

**Address of Property:** 4/28 Goodwin Street NARRABEEN NSW 2101  
**Description of Property:** Lot 4 SP 50752

---

## Planning Certificate – Part 2

The following certificate is issued under the provisions of Section 10.7(2) of the *Environmental Planning and Assessment Act 1979* (as amended – formerly Section 149). The information applicable to the land is accurate as at the above date.

### **1. Relevant planning instruments and Development Control Plans**

**1.1 The name of each environmental planning instrument that applies to the carrying out of development on the land:**

**1.1a) Local Environmental Plan**

Warringah Local Environmental Plan 2011

**1.1b) State Environmental Planning Policies and Regional Environmental Plans**

State Environmental Planning Policy 19 – Bushland in Urban Areas  
State Environmental Planning Policy 21 – Caravan Parks  
State Environmental Planning Policy 33 – Hazardous and Offensive Development  
State Environmental Planning Policy 50 – Canal Estate Development  
State Environmental Planning Policy 55 – Remediation of Land  
State Environmental Planning Policy 64 – Advertising and Signage  
State Environmental Planning Policy 65 – Design Quality of Residential Apartment Development  
State Environmental Planning Policy No 70—Affordable Housing (Revised Schemes)  
State Environmental Planning Policy (Affordable Rental Housing) 2009  
State Environmental Planning Policy (Building Sustainability Index: BASIX) 2004  
State Environmental Planning Policy (Educational Establishments and Child Care Facilities) 2017  
State Environmental Planning Policy (Exempt and Complying Development Codes) 2008  
State Environmental Planning Policy (Housing for Seniors or People with a Disability) 2004  
State Environmental Planning Policy (Infrastructure) 2007

State Environmental Planning Policy (Mining, Petroleum Production and Extractive Industries) 2007

State Environmental Planning Policy (State and Regional Development) 2011

State Environmental Planning Policy (State Significant Precincts) 2005

State Environmental Planning Policy (Vegetation in Non-Rural Areas) 2017

State Environmental Planning Policy (Primary Production and Rural Development) 2019

State Environmental Planning Policy (Koala Habitat Protection) 2019

Wholly Affected - State Environmental Planning Policy (Coastal Management) 2018

Sydney Regional Environmental Plan No 20-Hawkesbury-Nepean River (No 2-1997)

Sydney Regional Environmental Plan (Sydney Harbour Catchment) 2005

Sydney Regional Environmental Plan No 9-Extractive Industry (No 2-1995)

## **1.2 Draft Environmental Planning Instruments**

The name of each proposed environmental planning instrument that will apply to the carrying out of development on the land and that is or has been subject of community consultation or on public exhibition under the Act (unless the Secretary has notified the Council that the making of the proposed instrument has been deferred indefinitely or has not been approved):

### **1.2 a) Draft State Environmental Planning Policies**

Draft State Environmental Planning Policy (Environment)

Draft State Environmental Planning Policy (Short-term Rental Accommodation) 2019

Amendment to State Environmental Planning Policy (Exempt and Complying Development Codes) 2008

Draft Remediation of Land State Environmental Planning Policy (intended to replace State Environmental Planning Policy 55)

### **1.2 b) Draft Local Environmental Plans**

**Planning Proposal - Manly Warringah War Memorial State Park (Wakehurst Parkway, Allambie Heights)**

**Applies to: Crown Land:** Lots 76 and 77 DP 504237; Lot 2 DP 710023.

**Outline:** Proposed amendment to WLEP 2011 to:

- Amend Land Zoning Map to change the zoning from R2 (Low Density Residential) to RE1 (Public Recreation) for Lots 76 and 77 DP 504237, Lot 2 DP 710023.
- Amend Height of Building Map and Minimum Lot Size Map to remove the residential development standards for height and minimum lot size from all of the subject lots.

**Council resolution:** 28 May 2019, 29 September 2020

**Gateway Determination:** 21 February 2021

## **1.3 Development Control Plans**

The name of each development control plan that applies to the carrying out of development on the land:

Warringah Development Control Plan 2011

## **2. Zoning and land use under relevant Local Environmental Plans**

For each environmental planning instrument or proposed instrument referred to in Clause 1 (other than a SEPP or proposed SEPP) that includes the land in any zone (however described):

### **2.1 Zoning and land use under relevant Local Environmental Plans**

## **2.1 (a), (b), (c) & (d)**

The following information identifies the purposes for which development may be carried out with or without development consent and the purposes for which the carrying out of development is prohibited, for all zones (however described) affecting the land to which the relevant Local Environmental Plan applies.

### **EXTRACT FROM WARRINGAH LOCAL ENVIRONMENTAL PLAN 2011**

#### **Zone R3 Medium Density Residential**

##### **1 Objectives of zone**

- To provide for the housing needs of the community within a medium density residential environment.
- To provide a variety of housing types within a medium density residential environment.
- To enable other land uses that provide facilities or services to meet the day to day needs of residents.
- To ensure that medium density residential environments are characterised by landscaped settings that are in harmony with the natural environment of Warringah.
- To ensure that medium density residential environments are of a high visual quality in their presentation to public streets and spaces.

##### **2 Permitted without consent**

Home-based child care; Home occupations

##### **3 Permitted with consent**

Attached dwellings; Bed and breakfast accommodation; Boarding houses; Boat sheds; Building identification signs; Business identification signs; Centre-based child care facilities; Community facilities; Dual occupancies; Dwelling houses; Educational establishments; Emergency services facilities; Environmental protection works; Exhibition homes; Group homes; Home businesses; Multi dwelling housing; Neighbourhood shops; Places of public worship; Recreation areas; Residential flat buildings; Respite day care centres; Roads; Secondary dwellings; Seniors housing; Veterinary hospitals

##### **4 Prohibited**

Pond-based aquaculture; Any other development not specified in item 2 or 3

##### **Additional permitted uses**

Additional permitted uses, if any, for which development is permissible with development consent pursuant to Clause 2.5 and Schedule 1 of the relevant Local Environmental Plan:

Nil

## **(e) Minimum land dimensions**

The *Warringah Local Environmental Plan 2011* contains no development standard that fixes minimum land dimensions for the erection of a dwelling house on the land.

## **(f) Critical habitat**

The land does not include or comprise critical habitat.

### **(g) Conservation areas**

The land is not in a heritage conservation area.

### **(h) Item of environmental heritage**

The land does not contain an item of environmental heritage.

## **2.2 Draft Local Environmental Plan - if any**

For any proposed changes to zoning and land use, see Part 1.2 b)

Please contact Council's Strategic and Place Planning unit with enquiries on 1300 434 434.

## **2A. Zoning and land use under State Environmental Planning Policy (Sydney Region Growth Centres) 2006**

The *State Environmental Planning Policy (Sydney Region Growth Centres) 2006* does not apply to the land.

## **3. Complying Development**

The extent to which the land is land on which complying development may or may not be carried out under each of the codes for complying development because of the provisions of clauses 1.17A (1) (c) to (e), (2), (3) and (4), 1.18 (1) (c3) and 1.19 of *State Environmental Planning Policy (Exempt and Complying Development Codes) 2008*.

### **a) Housing Code**

Complying Development under the Housing Code may be carried out on all of the land.

### **b) Rural Housing Code**

Complying Development under the Rural Housing Code may be carried out on all of the land.

### **c) Low Rise Housing Diversity Code**

Complying Development under the Low Rise Housing Diversity Code may be carried out on all of the land.

### **d) Greenfield Housing Code**

Complying Development under the Greenfield Housing Code may not be carried out on all of the land.

### **e) Housing Alterations Code**

Complying Development under the Housing Alterations Code may be carried out on all of the land.

### **f) General Development Code**



Complying Development under the General Development Code may be carried out on all of the land.

#### **g) Commercial and Industrial Alterations Code**

Complying Development under the Commercial and Industrial Alterations Code may be carried out on all of the land.

#### **h) Commercial and Industrial (New Buildings and Additions) Code**

Complying Development under the Commercial and Industrial (New Buildings and Additions) Code may be carried out on all of the land.

#### **i) Container Recycling Facilities Code**

Complying Development under the Container Recycling Facilities Code may be carried out on all of the land.

#### **j) Subdivisions Code**

Complying Development under the Subdivisions Code may be carried out on all of the land.

#### **k) Demolition Code**

Complying Development under the Demolition Code may be carried out on all of the land.

#### **l) Fire Safety Code**

Complying Development under the Fire Safety Code may be carried out on all of the land.

#### **m) Inland Code**

Complying Development under the Inland Code does not apply to the land.

**Note:** Pursuant to clause 3D.1 of the *State Environmental Planning Policy (Exempt and Complying Development Codes) 2008*, the Inland Code only applies to 'inland local government areas'. Northern Beaches local government area is not defined as an 'inland local government area' by *State Environmental Planning Policy (Exempt and Complying Development Codes) 2008*.

### **4, 4A (Repealed)**

### **4B. Annual charges under Local Government Act 1993 for coastal protection services that relate to existing coastal protection works**

The owner of the land (or any previous owner) has not consented in writing to the land being subject to annual charges under section 496B of the *Local Government Act 1993* for coastal protection services that relate to existing coastal protection works (within the meaning of section 553B of that Act).

### **5. Mine Subsidence**

The land has not been proclaimed to be a mine Subsidence (Mine Subsidence) district within the meaning of section 15 of the *Mine Subsidence (Mine Subsidence) Compensation Act, 1961*.

## **6. Road widening and road realignment**

- (a) The land is not affected by a road widening or re-alignment proposal under Division 2 of Part 3 of the *Roads Act 1993*.
- (b) The land is not affected by a road widening or re-alignment proposal under an environmental planning instrument.
- (c) The land is not affected by a road widening or re-alignment proposal under a resolution of Council.

## **7. Council and other public authority policies on hazard risk restriction**

- (a) Council has adopted a number of policies with regard to various hazards or risks which may restrict development on this land. The identified hazard or risk and the respective Council policies which affect the property, if any, are listed below (other than flooding – see 7A):

### **Acid Sulfate Soils-Class 3**

This land is identified as Acid Sulfate Soils Class 3 on the Acid Sulfate Soils Map of the *Warringah Local Environmental Plan 2011* (WLEP 2011). Restrictions apply to the carrying out of works on this land under Clause 6.1 of the WLEP 2011.

- (b) The following information applies to any policy as adopted by any other public authority and notified to the Council for the express purpose of its adoption by that authority being referred to in a planning certificate issued by the Council. The identified hazard or risk and the respective Policy which affect the property, if any, are listed below:

Nil

## **7A. Flood related development control Information**

- (1) The land is within the flood planning area and subject to flood related development controls.
- (2) The land or part of the land is between the flood planning area and the probable maximum flood and subject to flood related development controls.
- (3) In this clause—

**flood planning area** has the same meaning as in the Floodplain Development Manual.

**Floodplain Development Manual** means the Floodplain Development Manual (ISBN 0 7347 5476 0) published by the NSW Government in April 2005.

**probable maximum flood** has the same meaning as in the Floodplain Development Manual.

## **8. Land reserved for acquisition**

Environmental planning instrument referred to in Clause 1 does not make provision in relation to the acquisition of the land by a public authority, as referred to in section 3.15 of the Act.

## **9. Contribution plans**

The following applies to the land:

### **Northern Beaches Section 7.12 Contributions Plan 2019**

## **9A. Biodiversity certified land**

The land is not biodiversity certified land under Part 8 of the *Biodiversity Conservation Act 2016* (includes land certified under Part 7AA of the repealed *Threatened Species Conservation Act 1995*).

## **10. Biodiversity Stewardship Sites**

The Council has not been notified by the Chief Executive of the Office of Environment and Heritage that the land is a biodiversity stewardship site under a biodiversity stewardship agreement under Part 5 of the *Biodiversity Conservation Act 2016* (includes land to which a biobanking agreement under Part 7A of the repealed *Threatened Species Conservation Act 1995* relates).

## **10A. Native vegetation clearing set asides**

Council has not been notified by Local Land Services of the existence of a set aside area under section 60ZC of the *Local Land Services Act 2013*.

## **11. Bush fire prone land**

### **Bush Fire Prone Land**

The land is not bush fire prone land.

## **12. Property vegetation plans**

The Council has not been notified that the land is land to which a vegetation plan under the *Native Vegetation Act 2003* applies.

## **13. Orders under Trees (Disputes Between Neighbours) Act 2006**

Council has not been notified of the existence of an order made under the *Trees (Disputes Between Neighbours) Act 2006* to carry out work in relation to a tree on the land.

## **14. Directions under Part 3A**

There is not a direction by the Minister in force under section 75P(2) (c1) of the Act that a provision of an environmental planning instrument prohibiting or restricting the carrying out of a project or a stage of a project on the land under Part 4 of the Act does not have effect.

## **15. Site compatibility certificates and conditions for seniors housing**

- (a) There is not a current site compatibility certificate (seniors housing), of which the council is aware, in respect of proposed development on the land.
- (b) No condition of consent applies to the property that limits the kind of people who may occupy the premises/ development. This refers only to consents granted after 11 October 2007 with conditions made in accordance with clause 18(2) of *State Environmental Planning Policy (Housing for Seniors or People with a Disability) 2004*.

## **16. Site compatibility certificates for infrastructure, schools or TAFE establishments**

There is not a valid site compatibility certificate (infrastructure) or site compatibility certificate (schools or TAFE establishments), of which the council is aware, in respect of proposed development on the land.

## **17. Site compatibility certificate and conditions for affordable rental housing**

- (a) There is not a current site compatibility certificate (affordable rental housing), of which the council is aware, in respect of proposed development on the land.
- (b) There are not terms of a kind referred to in clause 17 (1) or 38 (1) of *State Environmental Planning Policy (Affordable Rental Housing) 2009* that have been imposed as a condition of consent to a development application in respect of the land.

## **18. Paper subdivision information**

There is no current paper subdivision, of which council is aware, in respect of this land according to Part 16C of the *Environmental Planning and Assessment Regulation 2000*.

## **19. Site verification certificates**

There is no current site verification certificate, of which council is aware, in respect of the land according to Part 4AA of the *State Environmental Planning Policy (Mining, Petroleum Production and Extractive Industries) 2007*.

## **20. Loose-fill asbestos insulation**

The residential dwelling erected on this land has not been identified in the Loose-Fill Asbestos Insulation Register as containing loose-fill asbestos ceiling insulation.

This clause applies to residential premises (within the meaning of Division 1A of part 8 of the Home Building Act 1989) that are listed in the register that is required to be maintained under that Division.

Contact NSW Fair Trading for more information.

## **21 Affected building notices and building product rectification orders**

- 1) There is not an affected building notice of which the council is aware that is in force in respect of the land.
- 2) There is not a building product rectification order of which the council is aware that is in force in respect of the land and has not been fully complied with, and
- 3) There is not a notice of intention to make a building product rectification order of which the council is aware has been given in respect of the land and is outstanding.

In this clause:

***affected building notice*** has the same meaning as in Part 4 of the *Building Products (Safety) Act 2017*.

***building product rectification order*** has the same meaning as in the *Building Products (Safety) Act 2017*.

## **Additional matters under the Contaminated Land Management Act 1997**

Note. The following matters are prescribed by section 59 (2) of the *Contaminated Land Management Act 1997* as additional matters to be specified in a planning certificate:

- (a) the land to which the certificate relates is not significantly contaminated land within the meaning of that Act
- (b) the land to which the certificate relates is not subject to a management order within the meaning of that Act
- (c) the land to which the certificate relates is not the subject of an approved voluntary management proposal within the meaning of that Act
- (d) the land to which the certificate relates is not subject to an ongoing maintenance order within the meaning of that Act
- (e) the land to which the certificate relates is not the subject of a site audit statement

If contamination is identified above please contact the Environmental Protection Authority (EPA) for further information.



**Ray Brownlee PSM  
Chief Executive Officer**

**05/10/2021**

METROPOLITAN WATER SEWERAGE AND DRAINAGE BOARD

**SEWERAGE SERVICE DIAGRAM**Municipality of *Warringah (Narrabeen)*No. *872480*

SYMBOLS AND ABBREVIATIONS

□ Boundary Trap	■ R.V. Reflux Valve	I.P. Induct Pipe	Bsn. Basin
■ Pit	⊖ Cleaning Eye	M.F. Mica Flap	Shr. Shower
■ G.I. Grease Interceptor	○ Vert. Vertical Pipe	T. Tubs	W.I.P. Wrought Iron Pipe
⊗ Gully	○ V.P. Vent. Pipe	K.S. Kitchen Sink	C.I.P. Cast Iron Pipe
⊗ P.T. P. Trap	○ S.V.P. Soil Vent. Pipe	W.C. Water Closet	F.W. Floor Waste
⊗ R.S. Reflux Sink	D.C.C. Down Cast Cowl	B.W. Bath Waste	W.M. Washing Machine
⊕ Inspection Shaft			

**SEWER AVAILABLE**

Where the sewer is not available and a special inspection is involved the Board accepts no responsibility for the suitability of the drainage in relation to the eventual position of the Board's Sewer

Notes: Action Item 10094408/52

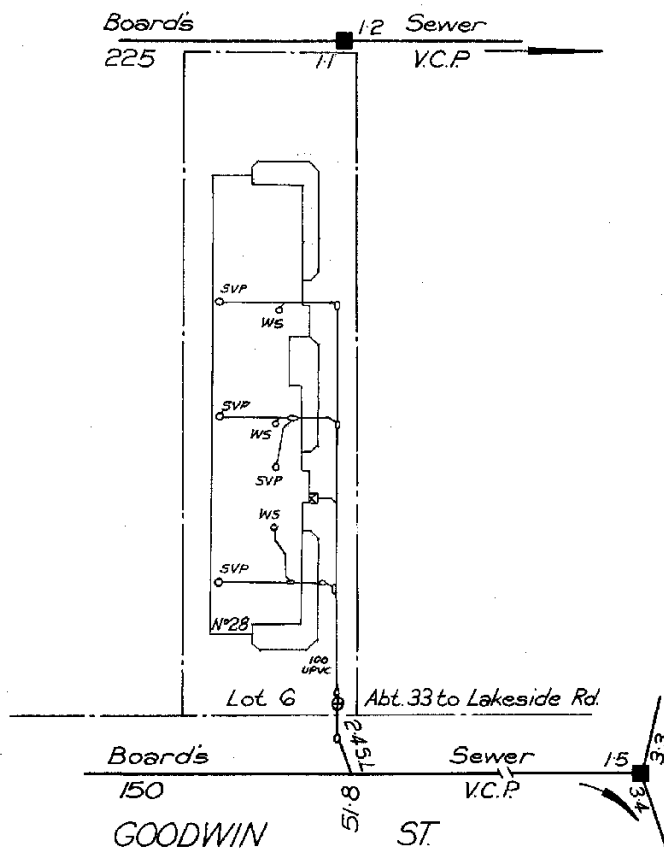
**Scale 1 : 500**

RATE No. \_\_\_\_\_ W.C.s \_\_\_\_\_ U.C.s \_\_\_\_\_ 19

SHEET No. *10018*

OFFICE USE ONLY

For Engineer House Services

DRAINAGE			PLUMBING		
W.C.	Supervised by	Date	BRANCH OFFICE	Supervised by	Date
Bth.	Inspector	/ /		Date	/ /
Shr.					
Bsn.					
K.S.	Examined by	/ /		Outfall <i>NS</i>	Inspector
T.	Chief Inspector	/ /	Drainer	<i>1449 101</i>	
Plg.			Plumber		
Dge. Int.			Boundary Trap		

**Disclaimer**

The information in this diagram shows the private wastewater pipes on this property. It may not be accurate or to scale and may not show our pipes, structures or all property boundaries. If you'd like to see these, please buy a Service location print.



