

DATED

2024

DANIEL JAMES MARTIN AND SHERIDAN ANN MARTIN

to

SECTION 32 STATEMENT

Property: 25 Bickertons Road, Glengarry North VIC

Good Move Conveyancing

PO Box 12
TRARALGON VIC 3844
Tel: 03 5174 6862
Ref: AC:24-11441

Vendor Statement

The vendor makes this statement in respect of the land in accordance with section 32 of the *Sale of Land Act* 1962.

This statement must be signed by the vendor and given to the purchaser before the purchaser signs the contract.
The vendor may sign by electronic signature.

The purchaser acknowledges being given this statement signed by the vendor with the attached documents before the purchaser signed any contract.

| | |
|-------------|--|
| Land | 25 BICKERTONS ROAD, GLENGARRY NORTH VIC 3854 |
|-------------|--|

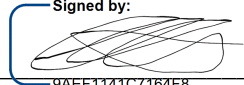
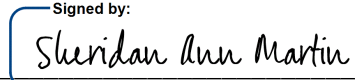
| | | |
|--------------------|---|-------------------|
| Vendor's name | Daniel James Martin | Date |
| Vendor's signature |  Signed by: 9AEF1141C7164F8... | / / 25/11/2024 |
| Vendor's name | Sheridan Ann Martin | Date |
| Vendor's signature |  Signed by: A798922BD863444... | / / 25/11/2024 |

| | | |
|-----------------------|-------|------|
| Purchaser's name | | Date |
| Purchaser's signature | _____ | / / |
| Purchaser's name | | Date |
| Purchaser's signature | _____ | / / |

1. FINANCIAL MATTERS

1.1 Particulars of any Rates, Taxes, Charges or Other Similar Outgoings (and any interest on them)

(a) Are contained in the attached certificate/s.

1.2 Particulars of any Charge (whether registered or not) imposed by or under any Act to secure an amount due under that Act, including the amount owing under the charge

| | | |
|--------|----|--|
| \$0.00 | To | |
|--------|----|--|

Other particulars (including dates and times of payments):

1.3 Terms Contract

This section 1.3 only applies if this vendor statement is in respect of a terms contract where the purchaser is obliged to make 2 or more payments (other than a deposit or final payment) to the vendor after the execution of the contract and before the purchaser is entitled to a conveyance or transfer of the land.

Not Applicable

1.4 Sale Subject to Mortgage

This section 1.4 only applies if this vendor statement is in respect of a contract which provides that any mortgage (whether registered or unregistered), is NOT to be discharged before the purchaser becomes entitled to possession or receipts of rents and profits.

Not Applicable

1.5 Commercial and Industrial Property Tax Reform Act 2024 (Vic) (CIPT Act)

| | |
|---|---|
| (a) The Australian Valuation Property Classification Code (within the meaning of the CIPT Act) most recently allocated to the land is set out in the attached Municipal rates notice or property clearance certificate or is as follows | AVPC No. 117 |
| (b) Is the land tax reform scheme land within the meaning of the CIPT Act? | <input type="checkbox"/> YES <input checked="" type="checkbox"/> NO |
| (c) If the land is tax reform scheme land within the meaning of the CIPT Act, the entry date within the meaning of the CIPT Act is set out in the attached Municipal rates notice or property clearance certificate or is as follows | Date: OR <input checked="" type="checkbox"/> Not applicable |

2. INSURANCE

2.1 Damage and Destruction

This section 2.1 only applies if this vendor statement is in respect of a contract which does NOT provide for the land to remain at the risk of the vendor until the purchaser becomes entitled to possession or receipt of rents and profits.

Not Applicable

2.2 Owner Builder

This section 2.2 only applies where there is a residence on the land that was constructed by an owner-builder within the preceding 6 years and section 137B of the Building Act 1993 applies to the residence.

Not Applicable

3. LAND USE

3.1 Easements, Covenants or Other Similar Restrictions

(a) A description of any easement, covenant or other similar restriction affecting the land (whether registered or unregistered):

Is in the attached copies of title document/s

(b) Particulars of any existing failure to comply with that easement, covenant or other similar restriction are:

Not Applicable

3.2 Road Access

There is NO access to the property by road if the square box is marked with an 'X'

3.3 Designated Bushfire Prone Area

The land is in a designated bushfire prone area within the meaning of section 192A of the *Building Act* 1993 if the square box is marked with an 'X'

3.4 Planning Scheme

Attached is a certificate with the required specified information.

4. NOTICES

4.1 Notice, Order, Declaration, Report or Recommendation

Particulars of any notice, order, declaration, report or recommendation of a public authority or government department or approved proposal directly and currently affecting the land, being a notice, order, declaration, report, recommendation or approved proposal of which the vendor might reasonably be expected to have knowledge:

Not Applicable

4.2 Agricultural Chemicals

There are NO notices, property management plans, reports or orders in respect of the land issued by a government department or public authority in relation to livestock disease or contamination by agricultural chemicals affecting the ongoing use of the land for agricultural purposes. However, if this is not the case, the details of any such notices, property management plans, reports or orders, are as follows:

NIL

4.3 Compulsory Acquisition

The particulars of any notices of intention to acquire that have been served under section 6 of the *Land Acquisition and Compensation Act* 1986 are as follows:

NIL

5. BUILDING PERMITS

Particulars of any building permit issued under the *Building Act* 1993 in the preceding 7 years (required only where there is a residence on the land):

Not Applicable

6. OWNERS CORPORATION

This section 6 only applies if the land is affected by an owners corporation within the meaning of the *Owners Corporations Act* 2006.

Not Applicable

7. GROWTH AREAS INFRASTRUCTURE CONTRIBUTION ("GAIC")

Words and expressions in this section 7 have the same meaning as in Part 9B of the *Planning and Environment Act* 1987.

Not Applicable

8. SERVICES

The services which are marked with an 'X' in the accompanying square box are NOT connected to the land:

| | | | | |
|---|---|---------------------------------------|--|--|
| Electricity supply <input type="checkbox"/> | Gas supply <input checked="" type="checkbox"/> (bottled) | Water supply <input type="checkbox"/> | Sewerage <input checked="" type="checkbox"/> (septic) | Telephone services <input checked="" type="checkbox"/> |
|---|---|---------------------------------------|--|--|

9. TITLE

Attached are copies of the following documents:

9.1 (a) Registered Title

A Register Search Statement and the document, or part of a document, referred to as the 'diagram location' in that statement which identifies the land and its location.

10. SUBDIVISION

10.1 Unregistered Subdivision

This section 10.1 only applies if the land is subject to a subdivision which is not registered.

Not Applicable

10.2 Staged Subdivision

This section 10.2 only applies if the land is part of a staged subdivision within the meaning of section 37 of the *Subdivision Act 1988*.

(a) Attached is a copy of the plan for the first stage if the land is in the second or subsequent stage.

(b) The requirements in a statement of compliance relating to the stage in which the land is included that have Not been complied With are As follows:

NIL

(c) The proposals relating to subsequent stages that are known to the vendor are as follows:

NIL

(d) The contents of any permit under the Planning and Environment Act 1987 authorising the staged subdivision are:

NIL

10.3 Further Plan of Subdivision

This section 10.3 only applies if the land is subject to a subdivision in respect of which a further plan within the meaning of the *Subdivision Act 1988* is proposed.

Not Applicable

11. DISCLOSURE OF ENERGY INFORMATION

(Disclosure of this information is not required under section 32 of the Sale of Land Act 1962 but may be included in this vendor statement for convenience.)

Details of any energy efficiency information required to be disclosed regarding a disclosure affected building or disclosure area affected area of a building as defined by the *Building Energy Efficiency Disclosure Act 2010* (Cth)

(a) to be a building or part of a building used or capable of being used as an office for administrative, clerical, professional or similar based activities including any support facilities; and

(b) which has a net lettable area of at least 1000m²; (but does not include a building under a strata title system or if an occupancy permit was issued less than 2 years before the relevant date):

Not Applicable

12. DUE DILIGENCE CHECKLIST

(The Sale of Land Act 1962 provides that the vendor or the vendor's licensed estate agent must make a prescribed due diligence checklist available to purchasers before offering land for sale that is vacant residential land or land on which there is a residence. The due diligence checklist is NOT required to be provided with, or attached to, this vendor statement but the checklist may be attached as a matter of convenience.)

Is attached

13. ATTACHMENTS

(Any certificates, documents and other attachments may be annexed to this section 13)

(Additional information may be added to this section 13 where there is insufficient space in any of the earlier sections)

(Attached is an "Additional Vendor Statement" if section 1.3 (Terms Contract) or section 1.4 (Sale Subject to Mortgage) applies)

Due diligence checklist

What you need to know before buying a residential property

Before you buy a home, you should be aware of a range of issues that may affect that property and impose restrictions or obligations on you, if you buy it. This checklist aims to help you identify whether any of these issues will affect you. The questions are a starting point only and you may need to seek professional advice to answer some of them. You can find links to organisations and web pages that can help you learn more, by visiting the [Due diligence checklist page on the Consumer Affairs Victoria website](http://consumer.vic.gov.au/duediligencechecklist) (consumer.vic.gov.au/duediligencechecklist).

Urban living

Moving to the inner city?

High density areas are attractive for their entertainment and service areas, but these activities create increased traffic as well as noise and odours from businesses and people. Familiarising yourself with the character of the area will give you a balanced understanding of what to expect.

Is the property subject to an owners corporation?

If the property is part of a subdivision with common property such as driveways or grounds, it may be subject to an owners corporation. You may be required to pay fees and follow rules that restrict what you can do on your property, such as a ban on pet ownership.

Growth areas

Are you moving to a growth area?

You should investigate whether you will be required to pay a growth areas infrastructure contribution.

Flood and fire risk

Does this property experience flooding or bushfire?

Properties are sometimes subject to the risk of fire and flooding due to their location. You should properly investigate these risks and consider their implications for land management, buildings and insurance premiums.

Rural properties

Moving to the country?

If you are looking at property in a rural zone, consider:

- Is the surrounding land use compatible with your lifestyle expectations? Farming can create noise or odour that may be at odds with your expectations of a rural lifestyle.
- Are you considering removing native vegetation? There are regulations which affect your ability to remove native vegetation on private property.
- Do you understand your obligations to manage weeds and pest animals?

Can you build new dwellings?

Does the property adjoin crown land, have a water frontage, contain a disused government road, or are there any crown licences associated with the land?

Is there any earth resource activity such as mining in the area?

You may wish to find out more about exploration, mining and quarrying activity on or near the property and consider the issue of petroleum, geothermal and greenhouse gas sequestration permits, leases and licences, extractive industry authorisations and mineral licences.

Soil and groundwater contamination

Has previous land use affected the soil or groundwater?

You should consider whether past activities, including the use of adjacent land, may have caused contamination at the site and whether this may prevent you from doing certain things to or on the land in the future.

(04/10/2016)

Land boundaries

Do you know the exact boundary of the property?

You should compare the measurements shown on the title document with actual fences and buildings on the property, to make sure the boundaries match. If you have concerns about this, you can speak to your lawyer or conveyancer, or commission a site survey to establish property boundaries.

Planning controls

Can you change how the property is used, or the buildings on it?

All land is subject to a planning scheme, run by the local council. How the property is zoned and any overlays that may apply, will determine how the land can be used. This may restrict such things as whether you can build on vacant land or how you can alter or develop the land and its buildings over time.

The local council can give you advice about the planning scheme, as well as details of any other restrictions that may apply, such as design guidelines or bushfire safety design. There may also be restrictions – known as encumbrances – on the property's title, which prevent you from developing the property. You can find out about encumbrances by looking at the section 32 statement.

Are there any proposed or granted planning permits?

The local council can advise you if there are any proposed or issued planning permits for any properties close by. Significant developments in your area may change the local 'character' (predominant style of the area) and may increase noise or traffic near the property.

Safety

Is the building safe to live in?

Building laws are in place to ensure building safety. Professional building inspections can help you assess the property for electrical safety, possible illegal building work, adequate pool or spa fencing and the presence of asbestos, termites, or other potential hazards.

Building permits

Have any buildings or retaining walls on the property been altered, or do you plan to alter them?

There are laws and regulations about how buildings and retaining walls are constructed, which you may wish to investigate to ensure any completed or proposed building work is approved. The local council may be able to give you information about any building permits issued for recent building works done to the property, and what you must do to plan new work. You can also commission a private building surveyor's assessment.

Are any recent building or renovation works covered by insurance?

Ask the vendor if there is any owner-builder insurance or builder's warranty to cover defects in the work done to the property.

Utilities and essential services

Does the property have working connections for water, sewerage, electricity, gas, telephone and internet?

Unconnected services may not be available, or may incur a fee to connect. You may also need to choose from a range of suppliers for these services. This may be particularly important in rural areas where some services are not available.

Buyers' rights

Do you know your rights when buying a property?

The contract of sale and section 32 statement contain important information about the property, so you should request to see these and read them thoroughly. Many people engage a lawyer or conveyancer to help them understand the contracts and ensure the sale goes through correctly. If you intend to hire a professional, you should consider speaking to them before you commit to the sale. There are also important rules about the way private sales and auctions are conducted. These may include a cooling-off period and specific rights associated with 'off the plan' sales. The important thing to remember is that, as the buyer, you have rights.

Vendor GST Withholding Notice

Pursuant to Section 14-255 Schedule 1 Taxation Administration Act 1953 (Cwlth)

From: Daniel James Martin, 25 Bickertons Road, Glengarry North VIC 3854
Sheridan Ann Martin, 25 Bickertons Road, Glengarry North VIC 3854

Property Address: 25 Bickertons Road, Glengarry North VIC 3854
Lot: 1 Plan of subdivision: 319925S

The Purchaser is not required to make a payment under Section 14-250 of Schedule 1 of the Taxation Administration Act 1953 (Cwlth) in relation to the supply of the above property

Dated: 25/11/2024 25/11/2024

Signed for an on behalf of the Vendor:

Signed by:

9AEF1141C7164F8...

Signed by:
Sheridan Ann Martin
A798922BD863444...



Copyright State of Victoria. No part of this publication may be reproduced except as permitted by the Copyright Act 1968 (Cth), to comply with a statutory requirement or pursuant to a written agreement. The information is only valid at the time and in the form obtained from the LANDATA REGD TM System. None of the State of Victoria, its agents or contractors, accepts responsibility for any subsequent publication or reproduction of the information.

The Victorian Government acknowledges the Traditional Owners of Victoria and pays respects to their ongoing connection to their Country, History and Culture. The Victorian Government extends this respect to their Elders, past, present and emerging.

**REGISTER SEARCH STATEMENT (Title Search) Transfer of
Land Act 1958**

VOLUME 10111 FOLIO 315

Security no : 124120026674B
Produced 21/11/2024 11:59 AM

LAND DESCRIPTION

Lot 1 on Plan of Subdivision 319925S.
PARENT TITLE Volume 09440 Folio 967
Created by instrument PS319925S 26/04/1993

REGISTERED PROPRIETOR

Estate Fee Simple
Joint Proprietors
DANIEL JAMES MARTIN
SHERIDAN ANN MARTIN both of 25 BICKERTONS ROAD GLENGARRY NORTH VIC 3854
AV174568P 21/12/2021

ENCUMBRANCES, CAVEATS AND NOTICES

MORTGAGE AV174569M 21/12/2021
AMP BANK LTD

Any encumbrances created by Section 98 Transfer of Land Act 1958 or Section 24 Subdivision Act 1988 and any other encumbrances shown or entered on the plan set out under DIAGRAM LOCATION below.

DIAGRAM LOCATION

SEE PS319925S FOR FURTHER DETAILS AND BOUNDARIES

ACTIVITY IN THE LAST 125 DAYS

NIL

-----END OF REGISTER SEARCH STATEMENT-----

Additional information: (not part of the Register Search Statement)

Street Address: 25 BICKERTONS ROAD GLENGARRY NORTH VIC 3854

ADMINISTRATIVE NOTICES

NIL

eCT Control 18478R FIRST LEGAL
Effective from 21/12/2021

DOCUMENT END



Imaged Document Cover Sheet

The document following this cover sheet is an imaged document supplied by LANDATA®, Secure Electronic Registries Victoria.

| | |
|---|-------------------------|
| Document Type | Plan |
| Document Identification | PS319925S |
| Number of Pages (excluding this cover sheet) | 2 |
| Document Assembled | 21/11/2024 11:59 |

Copyright and disclaimer notice:

© State of Victoria. This publication is copyright. No part may be reproduced by any process except in accordance with the provisions of the Copyright Act 1968 (Cth) and for the purposes of Section 32 of the Sale of Land Act 1962 or pursuant to a written agreement. The information is only valid at the time and in the form obtained from the LANDATA® System. None of the State of Victoria, LANDATA®, Secure Electronic Registries Victoria Pty Ltd (ABN 86 627 986 396) as trustee for the Secure Electronic Registries Victoria Trust (ABN 83 206 746 897) accept responsibility for any subsequent release, publication or reproduction of the information.

The document is invalid if this cover sheet is removed or altered.

| | | | |
|----------------------------|--------------------|-----------------------------------|-----------------------------------|
| PLAN OF SUBDIVISION | STAGE No. <hr/> | LTO USE ONLY EDITION 1 | PLAN NUMBER PS 319925 S |
|----------------------------|--------------------|-----------------------------------|-----------------------------------|

LOCATION OF LAND

PARISH: OF BOOLA BOOLA

TOWNSHIP: _____

SECTION: A

CROWN ALLOTMENT: 4 (PART)

CROWN PORTION: _____

LTO BASE RECORD: PARISH LITHO 1 (2183)
TITLE REFERENCES: C/T V. 9440 F. 967

LAST PLAN REFERENCE/S: LP 138032 (LOT 3)

POSTAL ADDRESS: BICKERTONS ROAD,
(At time of subdivision) GLENGARRY, 3854.

AMG Co-ordinates E 461 300 ZONE: 55
(of approx centre of land in plan) N 5 782 620

COUNCIL CERTIFICATION AND ENDORSEMENT

COUNCIL NAME: SHIRE OF ROSEDALE REF. 1421

1. This plan is certified under Section 6 of the Subdivision Act 1988

2. ~~This plan is certified under Section 11(7) of the Subdivision Act 1988.~~
~~Date of original certification under Section 6: / /~~

3. ~~This is a statement of compliance issued under Section 21 of the Subdivision Act 1988.~~

OPEN SPACE

(i) A requirement for public open space under Section 18 of the Subdivision Act 1988 ~~has~~ has not been made.

(ii) The requirement has been satisfied.

(iii) The requirement is to be satisfied in Stage

Council Delegate
Council Seal
Date 3 / 11 / 1992

Re-certified under Section 11(7) of the Subdivision Act 1988.
Council Delegate
Council Seal
Date / /

VESTING OF ROADS AND/OR RESERVES

| IDENTIFIER | COUNCIL/BODY/PERSON |
|------------|---------------------|
| NIL | NIL |

NOTATIONS

STAGING This ~~is~~ is not a staged subdivision.
Planning permit No. 2195

DEPTH LIMITATION DOES NOT APPLY

ONLY LOT 1 IS SUBJECT TO SURVEY.
AREA OF LOT 2 HAS BEEN DEDUCED FROM TITLE.

SURVEY THIS PLAN IS ~~NOT~~ BASED ON SURVEY
THIS SURVEY HAS BEEN CONNECTED TO PERMANENT MARKS No.(s)
IN PROCLAIMED SURVEY AREA No.

EASEMENT INFORMATION

LEGEND A - Appurtenant Easement E - Encumbering Easement R - Encumbering Easement (Road)

| Easement Reference | Purpose | Width (Metres) | Origin | Land Benefited/In Favour Of |
|--------------------|--------------------|----------------|-----------|-----------------------------|
| E-1 | ELECTRICITY SUPPLY | AS SHOWN | LP 133464 | LOTS ON LP 133464 |

LTO USE ONLY

STATEMENT OF COMPLIANCE/
EXEMPTION STATEMENT

RECEIVED

DATE: 23 / 4 / 93

LTO USE ONLY

PLAN REGISTERED
TIME 9:30 AM
DATE 26 / 4 / 93

John D. Teulon
Assistant Registrar of Titles

SHEET 1 OF 2 SHEETS

KLUGE JACKSON INNES CONSULTANTS PTY LTD
SURVEYORS
45 MACALISTER STREET SALE 3850 (051) 44 3877
SUITE 3 41 BREED STREET TRARALGON 3844 (051) 74 4808

LICENSED SURVEYOR (PRINT)

SIGNATURE DATE 10 / 8 / 92

REF T 92432 VERSION 1

DATE 3 / 11 / 92

COUNCIL DELEGATE SIGNATURE

ORIGINAL SHEET SIZE A3

PLAN NUMBER
PS 319925 S

STAGE No. /

PLAN OF SUBDIVISION

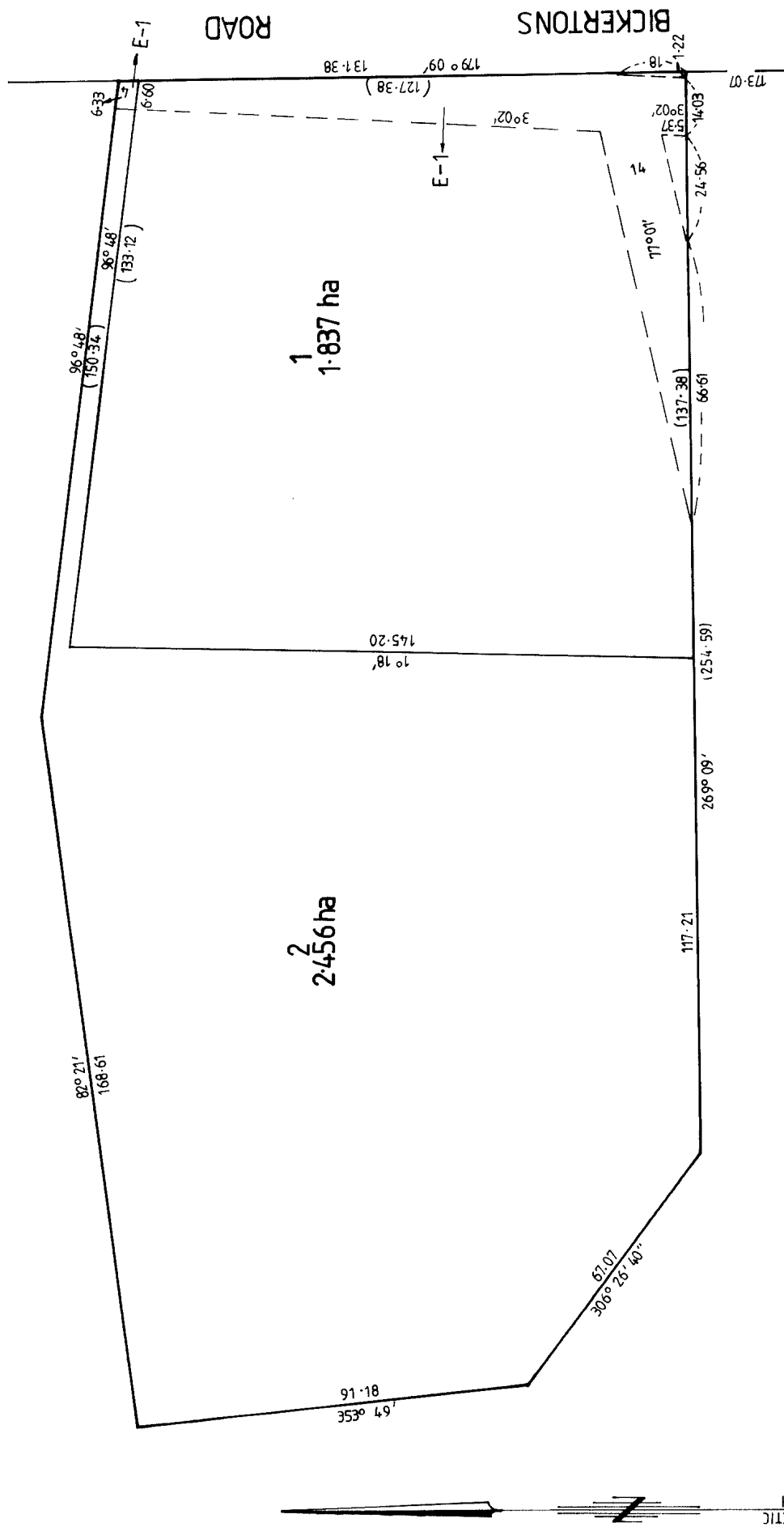

SHEET 2 OF 2 SHEETS

DATE **3 / 8 / 92**

COUNCIL DELEGATE SIGNATURE

LICENSED SURVEYOR (PRINT)

SIGNATURE

REF **T 92432**

VERSION **1**

ORIGINAL SCALE 1:1000

SHEET SIZE A3

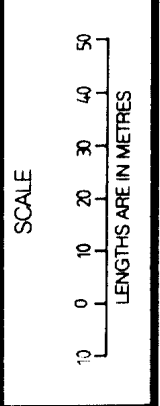

KLUGE JACKSON INNES CONSULTANTS PTY LTD
 SURVEYORS
 45 MACALISTER STREET SALE 3650 (051) 44 3817
 SUITE 3/41 BREED STREET TRARALGON 3844 (051) 74 4888

PROPERTY REPORT

From www.land.vic.gov.au at 25 November 2024 01:52 PM

PROPERTY DETAILS

Address: **25 BICKERTONS ROAD GLENGARRY NORTH 3854**
Lot and Plan Number: **Lot 1 PS319925**
Standard Parcel Identifier (SPI): **1\PS319925**
Local Government Area (Council): **LATROBE**
Council Property Number: **47114**
Directory Reference: **Vicroads 98 A3**

www.latrobe.vic.gov.au

SITE DIMENSIONS

All dimensions and areas are approximate. They may not agree with those shown on a title or plan.

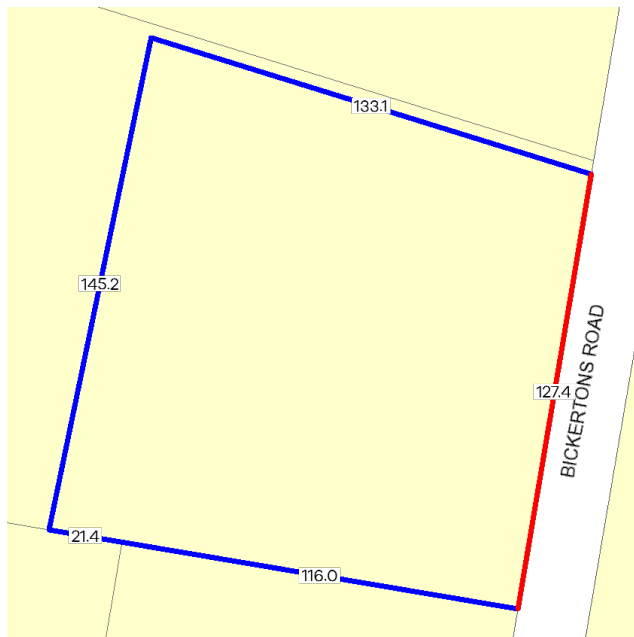

Area: 18371 sq. m (1.84 ha)

Perimeter: 543 m

For this property:

— Site boundaries

— Road frontages

Dimensions for individual parcels require a separate search, but dimensions for individual units are generally not available.

Calculating the area from the dimensions shown may give a different value to the area shown above

For more accurate dimensions get copy of plan at [Title and Property Certificates](#)

UTILITIES

Rural Water Corporation: **Southern Rural Water**
Urban Water Corporation: **Gippsland Water**
Melbourne Water: **Outside drainage boundary**
Power Distributor: **AUSNET**

STATE ELECTORATES

Legislative Council: **EASTERN VICTORIA**
Legislative Assembly: **MORWELL**

PLANNING INFORMATION

Property Planning details have been removed from the Property Reports to avoid duplication with the Planning Property Reports from the Department of Transport and Planning which are the authoritative source for all Property Planning information.

The Planning Property Report for this property can found here - [Planning Property Report](#)

Planning Property Reports can be found via these two links

Vicplan <https://mapshare.vic.gov.au/vicplan/>

Property and parcel search <https://www.land.vic.gov.au/property-and-parcel-search>

PROPERTY REPORT



Energy,
Environment
and Climate Action

Area Map

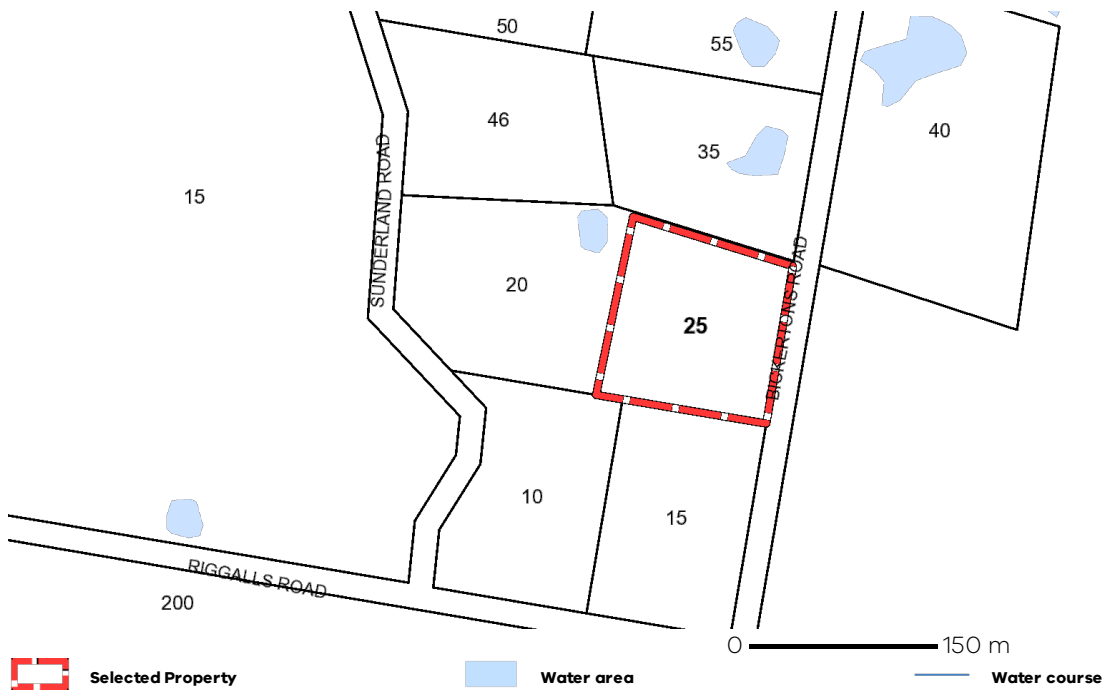

PLANNING PROPERTY REPORT

From www.planning.vic.gov.au at 25 November 2024 01:52 PM

PROPERTY DETAILS

Address: **25 BICKERTONS ROAD GLENGARRY NORTH 3854**
 Lot and Plan Number: **Lot 1 PS319925**
 Standard Parcel Identifier (SPI): **1\PS319925**
 Local Government Area (Council): **LATROBE**
 Council Property Number: **47114**
 Planning Scheme: **Latrobe**
 Directory Reference: **Vicroads 98 A3**

www.latrobe.vic.gov.au

[Planning Scheme - Latrobe](#)

UTILITIES

Rural Water Corporation: **Southern Rural Water**
 Urban Water Corporation: **Gippsland Water**
 Melbourne Water: **Outside drainage boundary**
 Power Distributor: **AUSNET**

STATE ELECTORATES

Legislative Council: **EASTERN VICTORIA**
 Legislative Assembly: **MORWELL**

OTHER

Registered Aboriginal Party: **Gunaikurnai Land and Waters
Aboriginal Corporation**

[View location in VicPlan](#)

Planning Zones

[RURAL LIVING ZONE \(RLZ\)](#)
[RURAL LIVING ZONE - SCHEDULE 1 \(RLZ1\)](#)



Note: labels for zones may appear outside the actual zone - please compare the labels with the legend.

PLANNING PROPERTY REPORT

Planning Overlay

BUSHFIRE MANAGEMENT OVERLAY (BMO)

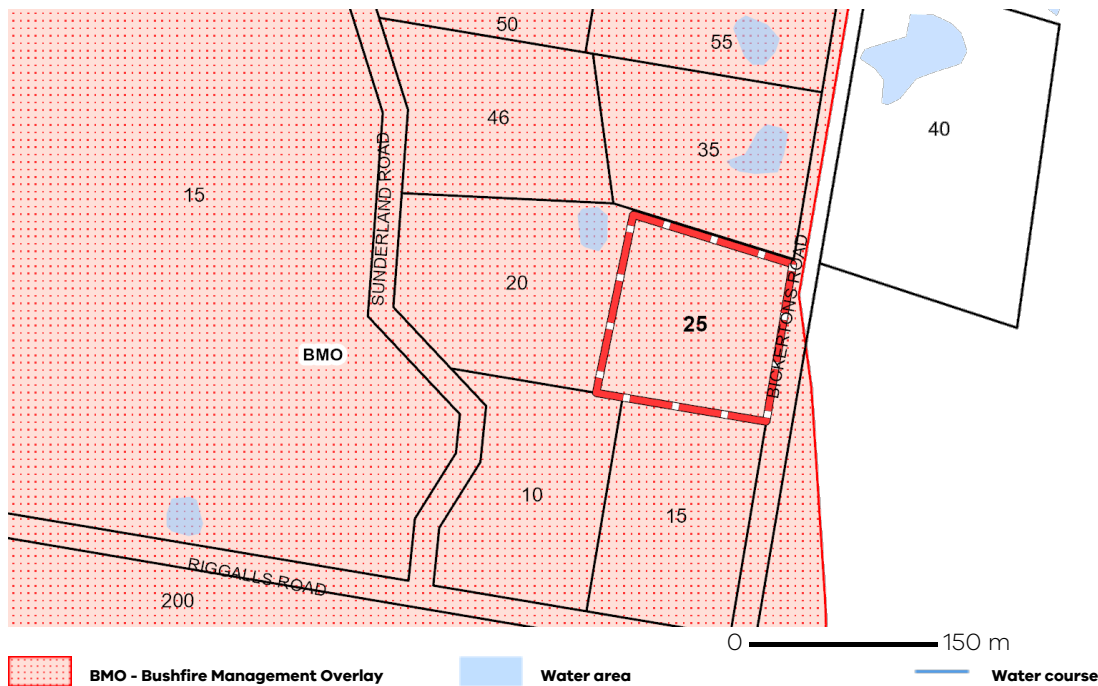

Note: due to overlaps, some overlays may not be visible, and some colours may not match those in the legend

Further Planning Information

Planning scheme data last updated on 20 November 2024.

A **planning scheme** sets out policies and requirements for the use, development and protection of land. This report provides information about the zone and overlay provisions that apply to the selected land. Information about the State and local policy, particular, general and operational provisions of the local planning scheme that may affect the use of this land can be obtained by contacting the local council or by visiting <https://www.planning.vic.gov.au>

This report is NOT a **Planning Certificate** issued pursuant to Section 199 of the **Planning and Environment Act 1987**. It does not include information about exhibited planning scheme amendments, or zonings that may abut the land. To obtain a Planning Certificate go to Titles and Property Certificates at Landata - <https://www.landata.vic.gov.au>

For details of surrounding properties, use this service to get the Reports for properties of interest.

To view planning zones, overlay and heritage information in an interactive format visit <https://mapshare.maps.vic.gov.au/vicplan>

For other information about planning in Victoria visit <https://www.planning.vic.gov.au>

PLANNING PROPERTY REPORT

Designated Bushfire Prone Areas

This property is in a designated bushfire prone area. Special bushfire construction requirements apply to the part of the property mapped as a designated bushfire prone area (BPA). Planning provisions may apply.

Where part of the property is mapped as BPA, if no part of the building envelope or footprint falls within the BPA area, the BPA construction requirements do not apply.

Note: the relevant building surveyor determines the need for compliance with the bushfire construction requirements.

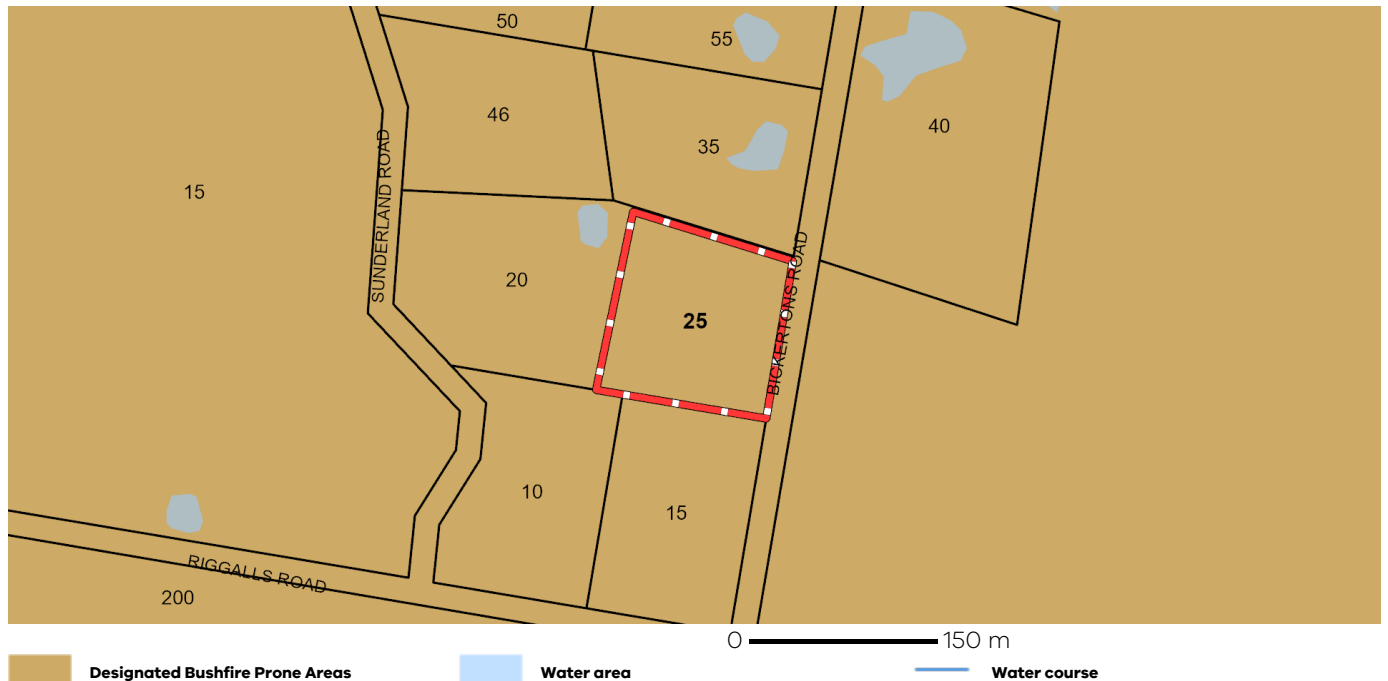

Designated BPA are determined by the Minister for Planning following a detailed review process. The Building Regulations 2018, through adoption of the Building Code of Australia, apply bushfire protection standards for building works in designated BPA.

Designated BPA maps can be viewed on VicPlan at <https://mapshare.vic.gov.au/vicplan/> or at the relevant local council.

Create a BPA definition plan in [VicPlan](#) to measure the BPA.

Information for lot owners building in the BPA is available at <https://www.planning.vic.gov.au>.

Further information about the building control system and building in bushfire prone areas can be found on the Victorian Building Authority website <https://www.vba.vic.gov.au>. Copies of the Building Act and Building Regulations are available from <http://www.legislation.vic.gov.au>. For Planning Scheme Provisions in bushfire areas visit <https://www.planning.vic.gov.au>.

Native Vegetation

Native plants that are indigenous to the region and important for biodiversity might be present on this property. This could include trees, shrubs, herbs, grasses or aquatic plants. There are a range of regulations that may apply including need to obtain a planning permit under Clause 52.17 of the local planning scheme. For more information see [Native Vegetation \(Clause 52.17\)](#) with local variations in [Native Vegetation \(Clause 52.17\) Schedule](#)

To help identify native vegetation on this property and the application of Clause 52.17 please visit the Native Vegetation Information Management system <https://nvim.delwp.vic.gov.au/> and [Native vegetation \(environment.vic.gov.au\)](https://www.environment.vic.gov.au) or please contact your relevant council.

You can find out more about the natural values on your property through NatureKit [NatureKit \(environment.vic.gov.au\)](https://www.environment.vic.gov.au)

Copyright © - State Government of Victoria

Disclaimer: This content is provided for information purposes only. No claim is made as to the accuracy or authenticity of the content. The Victorian Government does not accept any liability to any person for the information provided.
Read the full disclaimer at <https://www.delwp.vic.gov.au/disclaimer>

Notwithstanding this disclaimer, a vendor may rely on the information in this report for the purpose of a statement that land is in a bushfire prone area as required by section 32C (b) of the Sale of Land 1962 (Vic).

LAND INFORMATION CERTIFICATE

In accordance with Section 229 of The Local Government Act 1989

LANDATA

DX 250639

MELBOURNE VIC

Latrobe City ABN 92 472 314 133

TTY (NRS) 133 677

AUSDOC DX2 17733 Morwell

PO Box 264 MORWELL 3840

latrobe@latrobe.vic.gov.au

1300 367 700 LATROBE.VIC.GOV.AU

Assessment Number: 66533-1
Applicant's Reference: 75003715-013-0
Issue Date : 22-Nov-2024
Property Address: 25 Bickertons Road
 GLENGARRY NORTH VIC 3854
Property Description: L 1 PS 319925
Property Title: CT-10111/315
AVPCC: 117 Residential Rural/Rural Lifestyle
Area: 18370M2
Ward: Boola Boola
Owner: Mr D J Martin and Ms S A Martin

Statement of Rates & Charges for the Year Ending 30-Jun-2025 are payable in full by 15-Feb-2025. Interest will be charged if not paid in by this date. If paying by instalments, interest will be charged on each instalment not paid by the due date.

PLEASE NOTE:

- This certificate application is valid for a period of 3 months from issue date and no confirmation or variations will be given after this expiration. For settlement purposes another certificate should be obtained after the expiry date 20-Feb-2025.
- **Confirmation and variations will only be provided in writing. You must contact the Rates Team via email proprates@latrobe.vic.gov.au no earlier than 5 business days but no later than 1 business day prior to settlement of this property.**
- Latrobe City Council will not be held responsible for information provided verbally.
- Outstanding rates and charges for this account must be paid in full at settlement.
- **If this account shows a credit balance, you must submit a copy of the Statement of Adjustments to Latrobe City Council upon settlement.**

Rates & Charges:

| | | |
|----------------------------|----|----------|
| Arrears Legal Fees | \$ | 0.00 |
| Other Arrears B/forward | \$ | 0.00 |
| General Rates | \$ | 2,172.30 |
| Garbage Charge | \$ | 394.00 |
| Municipal Charge | \$ | 153.00 |
| Fire Service Property Levy | \$ | 195.50 |
| Current Interest | \$ | 0.00 |
| Rebates | \$ | 0.00 |
| Arrears Interest | \$ | 0.00 |
| Special Rates & Charges | \$ | 0.00 |
| Legal Fees | \$ | 0.00 |
| Less Cash Paid | \$ | -728.85 |

Total Amount Due \$ 2,185.95

The owner of this property is on the instalment program for the payment of their rates and charges and the 2nd instalment is due by 30 November 2024.

We suggest that where the sale of the property proceeds, that you discuss with the vendor's solicitor/conveyancer to instruct their client not to make any further payments.

Please contact the Rates Department for an update prior to settlement via email proprates@latrobe.vic.gov.au

Our offices will be closed from 5:15 pm Tuesday 24 December 2024 and will re-open on Thursday 2 January 2025; we recommend that a further update is obtained prior to settlement.

Assessment Number: 66533-1
Applicants' Ref.: 75003715-013-0
Date: 22-Nov-2024
Property Address: 25 Bickertons Road
 GLENGARRY NORTH VIC 3854

Property Valuations:

| Description | Values | Level of Value Date | Operational Date |
|------------------------|------------|---------------------|------------------|
| CAPITAL IMPROVED VALUE | \$ 730,000 | 01-Jan-2024 | 01-Jul-2024 |
| SITE VALUE | \$ 400,000 | 01-Jan-2024 | |
| NET ANNUAL VALUE | \$ 36,500 | 01-Jan-2024 | |

OTHER INFORMATION:

1. There ARE NO notices or orders on the land that have been served by Latrobe City Council under the Local Government Act 2020, Local Government Act 1989, Local Government Act 1958, or under a local law of the Council, which have a continuing application at the date of the Certificate, details being (if any):
2. There IS NO money owed for works under the Local Government Act 2020, the Local Government Act 1989 or the Local Government Act 1958.
3. There IS NO potential liability for rates in relation to the land under the Cultural and Recreational Lands Act 1963.
4. There IS NO potential liability for the land to become rateable under section 173 or 174A of the Local Government Act 1989.
5. There IS NO money owed in relation to the land under section 94(5) of the Electricity Industry Act 2000.
6. There IS NO outstanding amount required to be paid for recreational purposes or any transfer of land to the Council for recreational purposes under section 18 of the Subdivision Act 1988 or the Local Government Act 1958.
7. There IS NO money owed under section 119 of the Local Government Act 2020.
8. There IS NO environmental upgrade charge in relation to the land which is owed under section 181C of the Local Government Act 1989.
9. This property has a septic waste system.
Please contact Latrobe City Council Health Services Team for system type, plans and ongoing service requirements.

PLEASE NOTE:

This certificate provides information regarding Valuation, Rates, Charges, other money owing and any orders and notices made under the Local Government Act 2020, the Local Government Act 1989, the Local Government Act 1958 or under a local law of the Council.

This certificate **is not required** to include information regarding Planning, Building, Health, Land Fill, Land Slip, Flooding information or Service Easements. Information regarding these matters may be available from Council or the relevant authority. A fee may be charged for such information.

I hereby certify that as at the date of issue, the information given in this certificate is a correct disclosure of the rates, charges, interest and other monies payable to the Latrobe City Council together with any Notices pursuant to the Local Government Act 2020, Local Government Act 1989, local laws or any other legislation.



Authorised Officer



Billers Code: 6072
Ref: 665331

Pay 24 hours a day by phone or internet, direct from your bank account.



55 Hazelwood Rd
PO Box 348
Traralgon Vic 3844

Telephone: 1800 050 500
Fax: (03) 5174 0103

INFORMATION STATEMENT

Email: contactus@gippswater.com.au
www.gippswater.com.au
ABN : 75 830 750 413

21 November 2024

Your Reference :
Our Reference:

75003715-026-0
00200338-04

Landata

Secure Electronic Registries Vic (SERV) Locked Bag
MELBOURNE VIC 3001

Thank you for requesting a Gippsland Water Information Statement. We are pleased to provide you with an Information Statement for the below property.

Applicant: Landata
Property Address: 25 Bickertons Rd Glengarry North Vic 3854
Information Statement No: 161480

Please find enclosed:

- Section 158 Statement
- Financial Statement
- Important Information
- Asset Plan (if available)

If you have any questions relating to this Information Statement please phone Gippsland Water on 1800 050 500 or email us at infostats@gippswater.com.au.

Online updates are available, please visit our website www.gippswater.com.au to register for our Solicitor Updates Online service.

Yours sincerely

Nigel Gerreyn

MANAGER PROPERTY SERVICES



55 Hazelwood Rd
PO Box 348
Traralgon Vic 3844

Telephone: 1800 050 500
Fax: (03) 5174 0103

Email: contactus@gippswater.com.au
www.gippswater.com.au
ABN : 75 830 750 413

Section 158 Statement

(Water Act 1989)

| | | | |
|----------------------------------|---|-------------------------|----------------|
| Date of Issue: | 21/11/2024 | Your Reference : | 75003715-026-0 |
| Information Statement No: | 161480 | Our Reference: | 00200338-04 |
| Property Address: | 25 Bickertons Rd Glengarry North Vic 3854 | | |
| Property Details: | Vol 10111 Folio 315 Lot 1 Plan PS319925 | | |
| Settlement Date: | 28/02/2025 | | |

The following items relate to Section 158 of the *Water Act 1989*:

- ⇒ Wastewater services are not available.
- ⇒ Vendor will be liable for any water/wastewater volumetric charges from last bill to settlement date.
- ⇒ This certificate has been produced for Sales Purposes only. Notification of sale particulars must be supplied two (2) working days prior to settlement to enable a final water meter reading to be scheduled, however a final meter reading will not be provided if the certificate is produced for Sale of Business purposes only.

Protection of Gippsland Water Assets:

It is possible that this property has water or sewerage infrastructure located on it. Please refer to the attached plan. Unless prior written consent has been obtained from Gippsland Water, the *Water Act 1989* PROHIBITS:

1. The erection and / or placement of any structure (including but not limited to building, wall, fence, driveway, machinery, embankment) or the removal or addition of filling, over an easement or within one metre laterally of Gippsland Water's water supply and sewerage assets.
2. The connection to, or interference with, any Gippsland Water water supply or sewerage asset.

Gippsland Water may require removal of any trees which may be, in the view of Gippsland Water, invasive to its water supply and sewerage assets. The guide *Planting the Right Trees* is available on the Gippsland Water website.

For additional information, please contact Gippsland Water on 1800 050 500.



55 Hazelwood Rd
PO Box 348
Traralgon Vic 3844

Telephone: 1800 050 500
Fax: (03) 5174 0103

INFORMATION STATEMENT

Email: contactus@gippswater.com.au
www.gippswater.com.au
ABN : 75 830 750 413

Financial Statement

Date of Issue: 21/11/2024 **Your Reference :** 75003715-026-0
Information Statement No: 161480 **Our Reference:** 00200338-04

Property Address: 25 Bickertons Rd Glengarry North Vic 3854
Property Details: Vol 10111 Folio 315 Lot 1 Plan PS319925
Settlement Date: 28/02/2025

Gippsland Water billing periods: 01 Jul to 31 Oct, 01 Nov to 29 Feb and 01 Mar to 30 June

Charges levied for billing period: 01 Nov to 29 Feb

Financial Information:

| | |
|-------------------------|------|
| Brought Forward Balance | 0.00 |
| Sewer Scheme Charges | 0.00 |

Adjustable Charges:

| | |
|--------------------------------|-------|
| Water Service Charges | 63.66 |
| Wastewater Service Charges | 0.00 |
| Fire Service Charges | 0.00 |
| Commercial Trade Waste Charges | 0.00 |

Non Adjustable Charges:

| | |
|---------------------------------------|------|
| Wastewater Volumetric Charges | 0.00 |
| Notional / Usage Charges | 0.00 |
| Miscellaneous / Adjustments / Credits | 0.00 |

Total Outstanding **63.66**

(Please note: CR denotes a credit)



Biller Code: 3475
REF: 3680 0000 2003 3804 0
Pay by savings or credit card

Nigel January

Gippsland Water Authorised Officer:

Date: 21 November 2024



Solicitors
Updates Online
Tool

Gippsland Water has launched a tool to enable you to get your financial updates online

REGISTER TODAY

<https://www.gippswater.com.au/developers/property-connections/solicitor-updates-online>



55 Hazelwood Rd
PO Box 348
Traralgon Vic 3844

Telephone: 1800 050 500
Fax: (03) 5174 0103

Email: contactus@gippswater.com.au
www.gippswater.com.au
ABN : 75 830 750 413

Important Information

Gippsland Water bill period:

Gippsland Water bills three times per year, for billing periods: 01/07 to 31/10, 01/11 to 29/02 and 01/03 to 30/06.

Gippsland Water tariffs:

Gippsland Water tariffs are reviewed annually and applied as of 01 July. Please ensure you obtain a financial update prior to settlement.

Adjustable and non adjustable charges:

Charges listed under the adjustable charges section are fixed service charges that are applicable to the property e.g. water availability charges. Charges listed under the non adjustable section are applicable to the customer e.g. notional/usage charges, these charges do not need to be adjusted. Do not adjust on any credit balances as any credit remaining after settlement will remain with the vendor.

Payment of Gippsland Water accounts:

Gippsland Water requires payment of any outstanding charges within 10 working days of settlement occurring. Any unpaid charges will become the responsibility of the new property owner. Enquiries relating to the unpaid charges will be referred to the purchaser's solicitor or conveyancer.

Financial updates:

It is important to obtain a financial update within 10 days of settlement. Balances may change throughout the bill period and any unpaid charges may be transferred to the purchaser at settlement. Updates can be obtained online through the solicitor updates online

<https://www.gippswater.com.au/developers/property-connections/solicitor-updates-online>.

Notice of property transfer:

Gippsland Water requires notice of property transfer to be received within 10 working days of settlement taking place. Where Gippsland Water has not received notice of a property transfer, the payment of accounts remains the responsibility of the vendor. Notices of property transfer are to be emailed to propertytransfers@gippswater.com.au

Validity of the Information Statement:

This Information Statement will be valid only to the end of the next billing period after the date of issue of this Information Statement.

Automatic eBilling Registration for new customers

Gippsland Water will automatically register our customers for electronic billing upon the creation of their account. Customers can switch to receiving paper bills by post at any time. Refer to our eBilling terms and conditions for more information: www.gippswater.com.au/digital-billing-terms-conditions. We will not disclose personal information to any external parties without consent, unless required or authorised by law. Refer to our privacy policy which sets out how and why we collect, use and disclose your personal information:

www.gippswater.com.au/legal/privacy-policy

You can request a printed version of the eBilling Terms and Conditions and/or Privacy by emailing us at contactus@gippswater.com.au or call us on 1800 050 500.

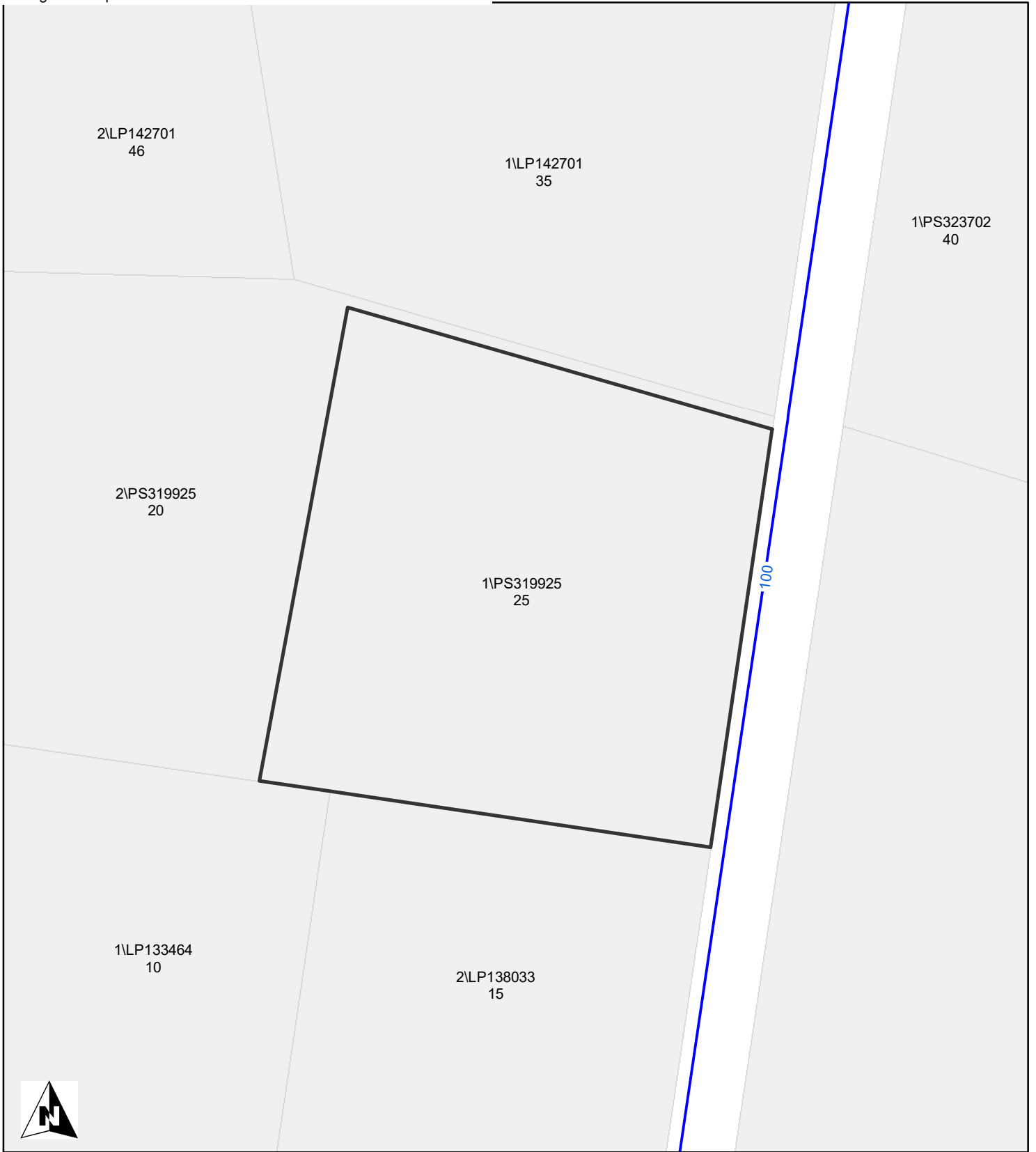

Gippsland Water Asset Plan



25 Bickertons Rd Glengarry North
Information Statement No: 161480
Date Issued: 21/11/2024



Water Pipes

-  Reticulation
-  Distribution
-  Transfer

Sewer Pipes

-  Gravity
-  Pressure
-  Rising Main

House Discharge Line

-  House Discharge Line

-  Maintenance Point

-  Manhole

-  Pipe End

-  Collection Tank

Disclaimer: Gippsland Water does not quarentee or make any representation or warrant the accuracy, scale or completeness of information inthis product. Any person relying upon such information does so on the basis that Gippsland Water shall bear no responsibility or liability for loss, damage or injury arising from any error, fault, defect, or omission in the information. Any persons using this information should make their own site investigation and accommodate their works accordingly.