

Vendor Statement

The vendor makes this statement in respect of the land in accordance with section 32 of the *Sale of Land Act* 1962.

This statement must be signed by the vendor and given to the purchaser before the purchaser signs the contract.

The vendor may sign by electronic signature.

The purchaser acknowledges being given this statement signed by the vendor with the attached documents before the purchaser signed any contract.

Land	20 McPherson Street, Horsham 3400
-------------	-----------------------------------

Vendor's name	Susannah Rose Wakfer	Date / /
----------------------	----------------------	--------------------

Vendor's signature		Dec 19, 2023 11:59 AM AEDT
---------------------------	-----------------------------------------------------------------------------------	------------------------------

Purchaser's name		Date / /
-------------------------	--	--------------------

Purchaser's signature	
------------------------------	--

Purchaser's name		Date / /
-------------------------	--	--------------------

Purchaser's signature	
------------------------------	--

1. FINANCIAL MATTERS

1.1 Particulars of any Rates, Taxes, Charges or Other Similar Outgoings (and any interest on them)

(a) Are contained in the attached certificates.

1.2 Particulars of any Charge (whether registered or not) imposed by or under any Act to secure an amount due under that Act, including the amount owing under the charge

	To	
--	----	--

Other particulars (including dates and times of payments):

1.3 Terms Contract

This section 1.3 only applies if this vendor statement is in respect of a terms contract where the purchaser is obliged to make 2 or more payments (other than a deposit or final payment) to the vendor after the execution of the contract and before the purchaser is entitled to a conveyance or transfer of the land.

Not Applicable.

1.4 Sale Subject to Mortgage

This section 1.4 only applies if this vendor statement is in respect of a contract which provides that any mortgage (whether registered or unregistered), is NOT to be discharged before the purchaser becomes entitled to possession or receipts of rents and profits.

Not Applicable.

2. INSURANCE

2.1 Damage and Destruction

This section 2.1 only applies if this vendor statement is in respect of a contract which does NOT provide for the land to remain at the risk of the vendor until the purchaser becomes entitled to possession or receipt of rents and profits.

Not Applicable.

2.2 Owner Builder

This section 2.2 only applies where there is a residence on the land that was constructed by an owner-builder within the preceding 6 years and section 137B of the *Building Act* 1993 applies to the residence.

Not Applicable.

3. LAND USE

3.1 Easements, Covenants or Other Similar Restrictions

(a) A description of any easement, covenant or other similar restriction affecting the land (whether registered or unregistered): -

Not Applicable.

3.2 Road Access

There is NO access to the property by road if the square box is marked with an 'X'

3.3 Designated Bushfire Prone Area

The land is in a designated bushfire prone area under section 192A of the *Building Act* 1993 if the square box is marked with an 'X'

3.4 **Planning Scheme**

Attached is a certificate with the required specified information.

4. NOTICES

4.1 **Notice, Order, Declaration, Report or Recommendation**

Particulars of any notice, order, declaration, report or recommendation of a public authority or government department or approved proposal directly and currently affecting the land, being a notice, order, declaration, report, recommendation or approved proposal of which the vendor might reasonably be expected to have knowledge:

Not Applicable.

4.2 **Agricultural Chemicals**

There are NO notices, property management plans, reports or orders in respect of the land issued by a government department or public authority in relation to livestock disease or contamination by agricultural chemicals affecting the ongoing use of the land for agricultural purposes. However, if this is not the case, the details of any such notices, property management plans, reports or orders, are as follows:

Nil.

4.3 **Compulsory Acquisition**

The particulars of any notices of intention to acquire that have been served under section 6 of the *Land Acquisition and Compensation Act 1986* are as follows:

Nil.

5. BUILDING PERMITS

Particulars of any building permit issued under the *Building Act 1993* in the preceding 7 years (required only where there is a residence on the land):

Not Applicable.

6. OWNERS CORPORATION

This section 6 only applies if the land is affected by an owners corporation within the meaning of the *Owners Corporations Act 2006*.

Not Applicable.

7. GROWTH AREAS INFRASTRUCTURE CONTRIBUTION ("GAIC")

Not applicable.

8. SERVICES

The services which are marked with an 'X' in the accompanying square box are NOT connected to the land:

Electricity supply <input type="checkbox"/>	Gas supply <input type="checkbox"/>	Water supply <input type="checkbox"/>	Sewerage <input type="checkbox"/>	Telephone services <input checked="" type="checkbox"/>
---------------------------------------------	-------------------------------------	---------------------------------------	-----------------------------------	--------------------------------------------------------

9. TITLE

Attached are copies of the following documents:

9.1 (a) **Registered Title**

A Register Search Statement and the document, or part of a document, referred to as the 'diagram location' in that statement which identifies the land and its location.

10. SUBDIVISION

10.1 Unregistered Subdivision

This section 10.1 only applies if the land is subject to a subdivision which is not registered.

Not Applicable.

10.2 Staged Subdivision

This section 10.2 only applies if the land is part of a staged subdivision within the meaning of section 37 of the *Subdivision Act 1988*.

Not Applicable.

10.3 Further Plan of Subdivision

This section 10.3 only applies if the land is subject to a subdivision in respect of which a further plan within the meaning of the *Subdivision Act 1988* is proposed.

Not Applicable.

11. DISCLOSURE OF ENERGY INFORMATION

(Disclosure of this information is not required under section 32 of the Sale of Land Act 1962 but may be included in this vendor statement for convenience.)

Details of any energy efficiency information required to be disclosed regarding a disclosure affected building or disclosure area affected area of a building as defined by the *Building Energy Efficiency Disclosure Act 2010* (Cth)

- (a) to be a building or part of a building used or capable of being used as an office for administrative, clerical, professional or similar based activities including any support facilities; and
- (b) which has a net lettable area of at least 1000m²; (but does not include a building under a strata title system or if an occupancy permit was issued less than 2 years before the relevant date):

Not Applicable.

12. DUE DILIGENCE CHECKLIST

(The Sale of Land Act 1962 provides that the vendor or the vendor's licensed estate agent must make a prescribed due diligence checklist available to purchasers before offering land for sale that is vacant residential land or land on which there is a residence. The due diligence checklist is NOT required to be provided with, or attached to, this vendor statement but the checklist may be attached as a matter of convenience.)

- Vacant Residential Land or Land with a Residence
- Attach Due Diligence Checklist (this will be attached if ticked)

13. ATTACHMENTS

(Any certificates, documents and other attachments may be annexed to this section 13)

(Additional information may be added to this section 13 where there is insufficient space in any of the earlier sections)

(Attached is an "Additional Vendor Statement" if section 1.3 (Terms Contract) or section 1.4 (Sale Subject to Mortgage) applies)

Vendor GST Withholding Notice

Vendor/supplier GST withholding notice

Pursuant to section 14-255 Schedule 1 *Taxation Administration Act 1953* (Cwlth)

To:

Purchaser/recipient:

Property address: 20 McPherson Street
HORSHAM, VIC 3400

Lot no.: 1 **Plan of subdivision:** 230590

The Purchaser/recipient is not required to make a payment under section 14-250 of Schedule 1 of the *Taxation Administration Act 1953* (Cwlth) in relation to the supply of the above property.

From: Vendor/supplier: SUSANNAH ROSE WAKFER

Dated: __/__/20__

Signed by or on behalf of the vendor/supplier: _____



Copyright State of Victoria. No part of this publication may be reproduced except as permitted by the Copyright Act 1968 (Cth), to comply with a statutory requirement or pursuant to a written agreement. The information is only valid at the time and in the form obtained from the LANDATA REGD TM System. None of the State of Victoria, its agents or contractors, accepts responsibility for any subsequent publication or reproduction of the information.

The Victorian Government acknowledges the Traditional Owners of Victoria and pays respects to their ongoing connection to their Country, History and Culture. The Victorian Government extends this respect to their Elders, past, present and emerging.

**REGISTER SEARCH STATEMENT (Title Search) Transfer of
Land Act 1958**

Page 1 of 1

VOLUME 11570 FOLIO 897

Security no : 124110591186S
Produced 17/11/2023 01:29 PM

LAND DESCRIPTION

Lot 1 on Title Plan 230590D.
PARENT TITLE Volume 08015 Folio 189
Created by instrument AL694003C 18/02/2015

REGISTERED PROPRIETOR

Estate Fee Simple
Sole Proprietor
SUSANNAH ROSE WAKFER of 20 MCPHERSON STREET HORSHAM VIC 3400
AL957338F 15/06/2015

ENCUMBRANCES, CAVEATS AND NOTICES

MORTGAGE AL957339D 15/06/2015
COMMONWEALTH BANK OF AUSTRALIA

Any encumbrances created by Section 98 Transfer of Land Act 1958 or Section 24 Subdivision Act 1988 and any other encumbrances shown or entered on the plan set out under DIAGRAM LOCATION below.

DIAGRAM LOCATION

SEE TP230590D FOR FURTHER DETAILS AND BOUNDARIES

ACTIVITY IN THE LAST 125 DAYS

NIL

-----END OF REGISTER SEARCH STATEMENT-----

Additional information: (not part of the Register Search Statement)

Street Address: 20 MCPHERSON STREET HORSHAM VIC 3400

ADMINISTRATIVE NOTICES

NIL

eCT Control 15940N COMMONWEALTH BANK OF AUSTRALIA
Effective from 23/10/2016

DOCUMENT END



Imaged Document Cover Sheet

The document following this cover sheet is an imaged document supplied by LANDATA®, Secure Electronic Registries Victoria.

Document Type	Plan
Document Identification	TP230590D
Number of Pages (excluding this cover sheet)	2
Document Assembled	17/11/2023 13:33

Copyright and disclaimer notice:

© State of Victoria. This publication is copyright. No part may be reproduced by any process except in accordance with the provisions of the Copyright Act 1968 (Cth) and for the purposes of Section 32 of the Sale of Land Act 1962 or pursuant to a written agreement. The information is only valid at the time and in the form obtained from the LANDATA® System. None of the State of Victoria, LANDATA®, Secure Electronic Registries Victoria Pty Ltd (ABN 86 627 986 396) as trustee for the Secure Electronic Registries Victoria Trust (ABN 83 206 746 897) accept responsibility for any subsequent release, publication or reproduction of the information.

The document is invalid if this cover sheet is removed or altered.

TITLE PLAN		EDITION 2	TP 230590D
-------------------	--	------------------	-------------------

<p>Location of Land</p> <p>Parish: HORSHAM Township: Section: 2 Crown Allotment: 9 (PT) Crown Portion:</p> <p>Last Plan Reference: Derived From: VOL 8015 FOL 189 Depth Limitation: NIL</p>	<p style="text-align: center;">Notations</p> <p>ANY REFERENCE TO MAP IN THE TEXT MEANS THE DIAGRAM SHOWN ON THIS TITLE PLAN</p>
----------------------------------------------------------------------------------------------------------------------------------------------------------------------------------------------------------------------------------------------------------------------------------	----------------------------------------------------------------------------------------------------------------------------------------

<p style="text-align: center;">Description of Land / Easement Information</p> <p><i>All that piece of Land, delineated and coloured red on the map in the --- margin being part of Crown Allotment 9 Section 2 Parish of Horsham County of ---</i></p> <p><i>Borough</i></p>	<p>THIS PLAN HAS BEEN PREPARED FOR THE LAND REGISTRY, LAND VICTORIA, FOR TITLE DIAGRAM PURPOSES AS PART OF THE LAND TITLES AUTOMATION PROJECT</p> <p>COMPILED: 30-11-1999 VERIFIED: A.D.</p>
-------------------------------------------------------------------------------------------------------------------------------------------------------------------------------------------------------------------------------------------------------------------------------------	-----------------------------------------------------------------------------------------------------------------------------------------------------------------------------------------------------------

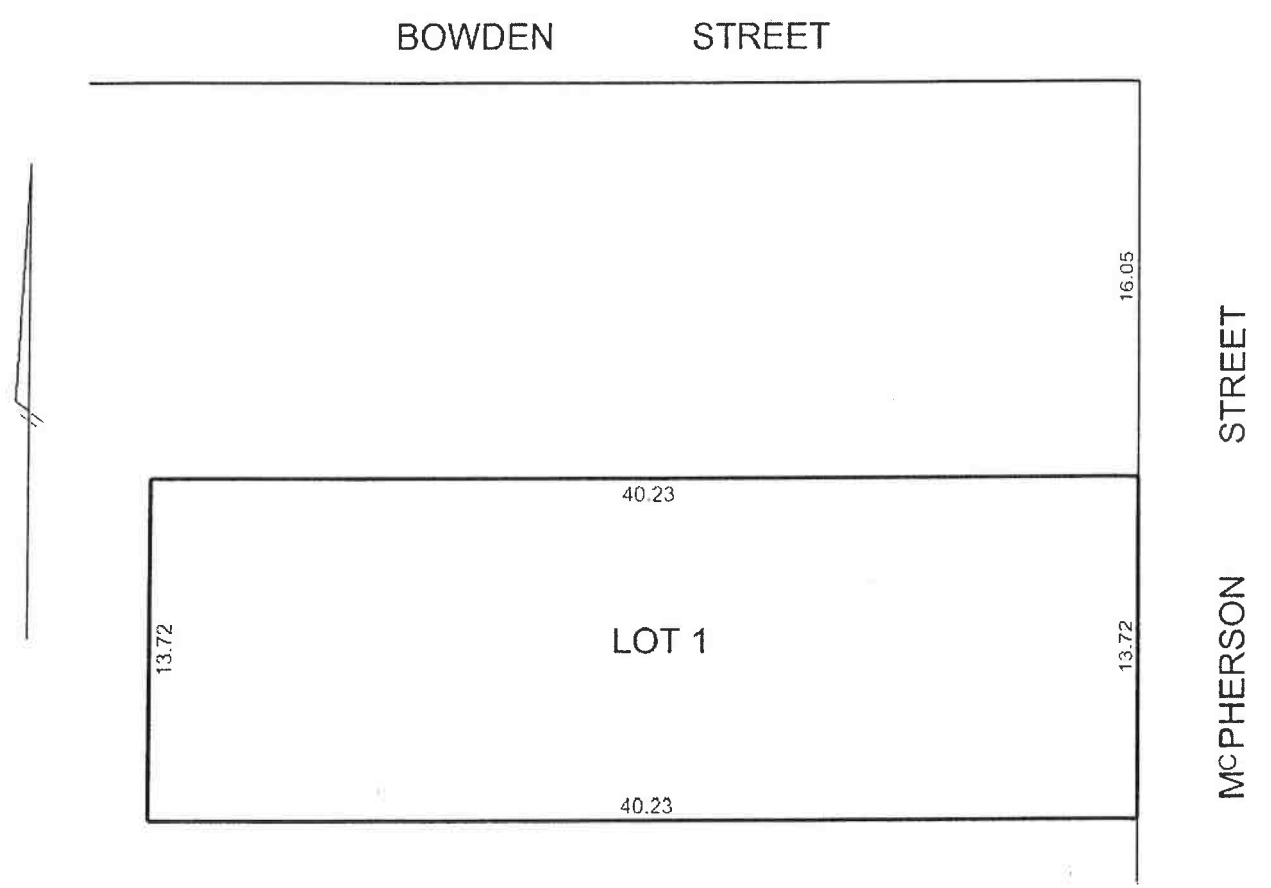
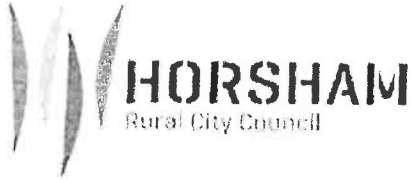

TABLE OF PARCEL IDENTIFIERS
WARNING: Where multiple parcels are referred to or shown on this Title Plan this does not imply separately disposable parcels under Section 8A of the Sale of Land Act 1962
LOT 1 = CA 9 (PT)



CIVIC CENTRE
 18 ROBERTS AVENUE, HORSHAM 3400
 Tel: 03 5382 9777 Fax: 03 5382 1111
 Email: council@hrcc.vic.gov.au
 Weekdays: 8.30am to 5.00pm
 TTY: 133 677 ask for 03 5382 9777

VALUATION AND RATE NOTICE / TAX INVOICE FOR THE YEAR ENDING 30 JUNE 2024
 ABN 37 019 724 765

S R WAKFER
 20 MCPHERSON STREET
 HORSHAM VIC 3400

Date of Notice: 09/08/2023
 Date Declared: 26/06/2023
 Assessment: 3528

033

If you are experiencing Financial Hardship please contact Council's Rates staff on 03 5382 9777 or email council@hrcc.vic.gov.au to confidentially discuss payment plan options.

DESCRIPTION AND LOCATION OF LAND	SITE VALUE		
20 MCPHERSON STREET HORSHAM	193,000		
LOT 1 TP 230590D (CA 9PT SEC 2) HORSHAM	CAPITAL IMPROVED VALUE	378,000	
	NETT ANNUAL VALUE	18,900	
	EFFECTIVE DATE	01/07/2023	
	LEVEL OF VALUE DATE	01/01/2023	
AREA 552.7600 SQUARE METRES			
AVPCC 110 DETACHED DWELLING			
RATE DETAILS	RATE IN \$ / CHARGE	CIV / AMT	TOTAL
BALANCE AT 09/08/2023			\$0.00
RESIDENTIAL RATE	0.00405800	378,000	\$1533.92
MUNICIPAL CHARGE RESIDENTIAL	200.00	1	\$200.00
URBAN BIN SERVICE	497.00	1	\$497.00
GOVT PENSION REBATE - RATES			\$0.00
COUNCIL PENSION REBATE - RATES			\$0.00
VICTORIAN STATE GOVERNMENT FIRE SERVICES PROPERTY LEVY			
FSPL RESIDENTIAL FIXED	125.00	1	\$125.00
FSPL RESIDENTIAL VARIABLE	0.00004600	378,000	\$17.39
GOVT PENSION REBATE - FSPL			\$0.00
TOTAL			\$2,373.31

Payment In Full Due 15 Feb 2024 \$2,373.31	Or	On Instalments Instalment 1 Due 2 Oct 2023 \$593.32	Instalment 2 Due 30 Nov 2023 \$593.33	Instalment 3 Due 29 Feb 2024 \$593.33	Instalment 4 Due 31 May 2024 \$593.33
----------------------------------------------------------------	----	----------------------------------------------------------------------------	----------------------------------------------------	----------------------------------------------------	----------------------------------------------------

Note: Payments received after the due date may be charged interest at 10% pa. Any arrears shown on this notice are due immediately and may accrue interest until paid.

To have your notices emailed
 Register at hrcc.enotices.com.au
 Reference No: A9BEF0C47Z

B PAY
 Biller Code: 87221
 Ref: 0352 87

Post Billpay
 Billpay Code: 2315
 Ref: 35287

BPAY this payment via internet or phone banking
 BPAY View Registration No.: 0352 87

Pay in person at any post office,
 phone 13 18 16 or go to
postbillpay.com.au

ASSESSMENT: 3528

RATEPAYER NAME:

S R WAKFER



PO BOX 511
 HORSHAM VIC 3402

POST billpay



*2315 035287

POST billpay



*2315 035287



GWMWater

11 McLachlan Street (PO Box 481)
Horsham Victoria 3402

info@gwmwater.org.au
www.gwmwater.org.au

ABN: 35 584 588 263

tax invoice

due date

31/08/2023

amount due

\$ 274.07

Urban Water Account
20 Mcpherson Street HORSHAM, VIC 3400
account number issue date

2171430

28/07/2023

Registration Code

billing and general enquiries
office hours: **1300 659 961**
difficulties and faults
24 hours: **1800 188 586**

S R Wafker
20 Mcpherson Street
HORSHAM VIC 3400

034

Next Read: 30/09/2023

Your Usage in KiloLitres

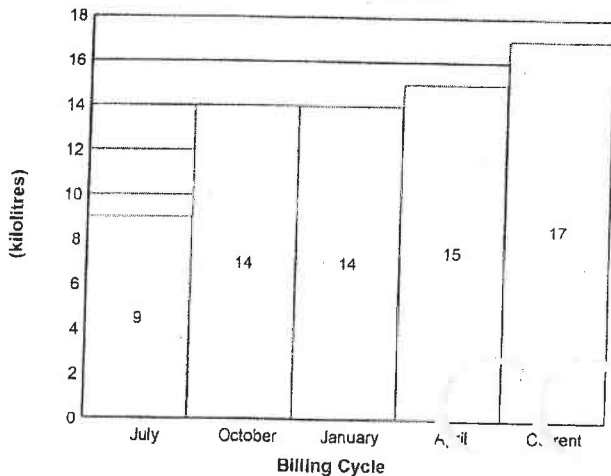

Balance Brought Forward

Opening Balance \$271.82

Transactions since last Account \$-271.82

Current Charges

Sewer Service \$134.19

Water Service \$110.01

Water Usage \$29.87

Total \$274.07

Total Amount Due \$ 274.07

Total includes GST of \$0.00

Penalty interest of 6.9 % per annum will apply to overdue balances

TARGET YOUR WATER USE



Use water wisely: www.targetyourwateruse.vic.gov.au

payment slip

S R Wafker



*347 0000000000002171438

account number

2171430

amount due

\$ 274.07

amount being paid

If eligible and your concession has not been deducted please call 1300 659 961. Please see reverse for details.

Please see over for payment options

PROPERTY REPORT



Energy,
Environment
and Climate Action

From www.land.vic.gov.au at 17 November 2023 01:24 PM

PROPERTY DETAILS

Address: **20 MCPHERSON STREET HORSHAM 3400**
 Lot and Plan Number: **Lot 1 TP230590**
 Standard Parcel Identifier (SPI): **1\TP230590**
 Local Government Area (Council): **HORSHAM**
 Council Property Number: **3528**
 Directory Reference: **Vicroads 544 G5**

www.hrcc.vic.gov.au

SITE DIMENSIONS

All dimensions and areas are approximate. They may not agree with those shown on a title or plan.

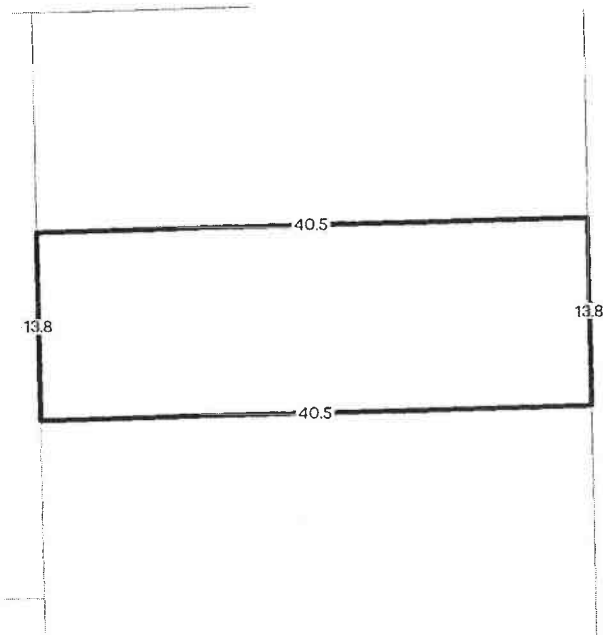

Area: 557 sq. m

Perimeter: 109 m

For this property:

—— Site boundaries

—— Road frontages

Dimensions for individual parcels require a separate search, but dimensions for individual units are generally not available.

Calculating the area from the dimensions shown may give a different value to the area shown above

For more accurate dimensions get copy of plan at [Title and Property Certificates](#)

UTILITIES

Rural Water Corporation: **Grampians Wimmera Mallee Water**

Urban Water Corporation: **Grampians Wimmera Mallee Water**

Melbourne Water: **Outside drainage boundary**

Power Distributor: **POWERCOR**

STATE ELECTORATES

Legislative Council: **WESTERN VICTORIA**

Legislative Assembly: **LOWAN**

PLANNING INFORMATION

Property Planning details have been removed from the Property Reports to avoid duplication with the Planning Property Reports from the Department of Transport and Planning which are the authoritative source for all Property Planning information.

The Planning Property Report for this property can found here - [Planning Property Report](#)

Planning Property Reports can be found via these two links

Vicplan <https://mapshare.vic.gov.au/vicplan/>

Property and parcel search <https://www.land.vic.gov.au/property-and-parcel-search>

PROPERTY REPORT



Energy,
Environment
and Climate Action

Area Map

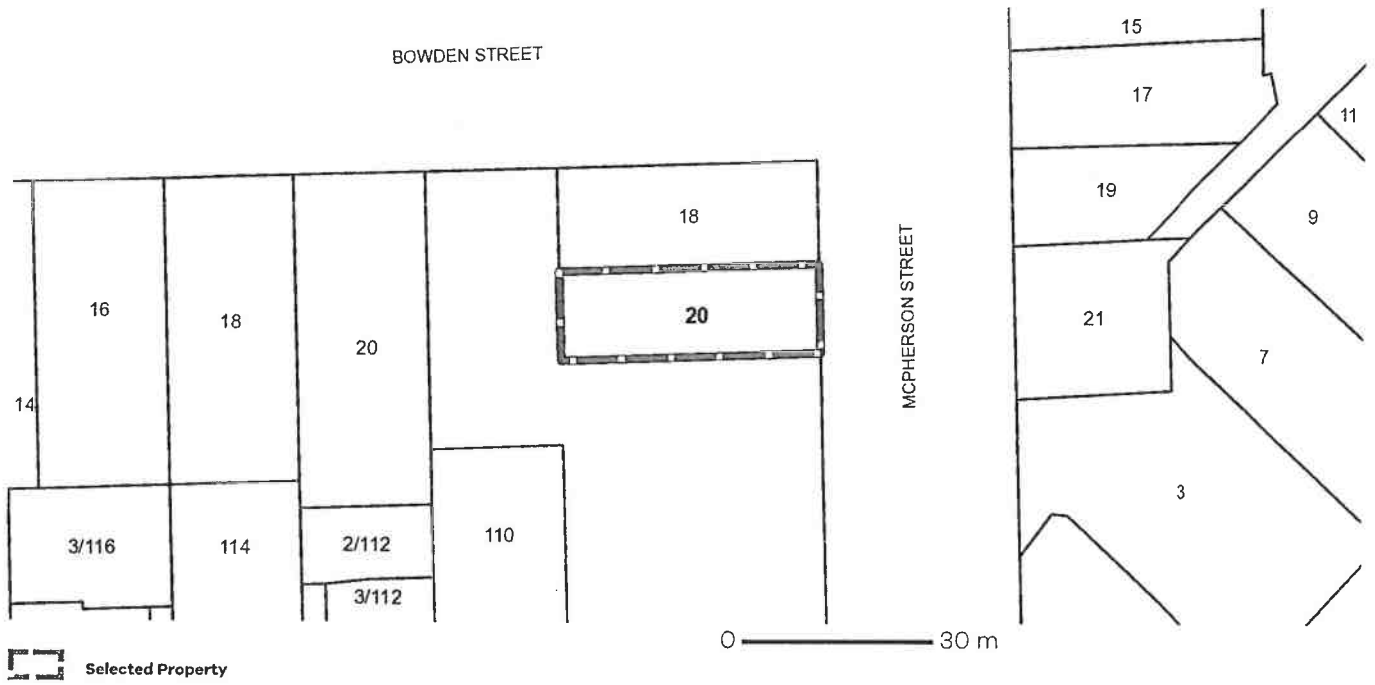

PLANNING PROPERTY REPORT

From www.planning.vic.gov.au at 12 November 2023 0:42 PM

PROPERTY DETAILS

Address: **20 MCPHERSON STREET HORSHAM 3400**

Lot and Plan Number: **Lot 1 TP230590**

Standard Parcel Identifier (SPI): **1\TP230590**

Local Government Area (Council): **HORSHAM**

Council Property Number: **3528**

Planning Scheme: **Horsham**

Directory Reference: **Vicroads 544 G5**

www.hrcc.vic.gov.au

Planning Scheme - Horsham

UTILITIES

Rural Water Corporation: **Grampians Wimmera Mallee Water**

Urban Water Corporation: **Grampians Wimmera Mallee Water**

Melbourne Water: **Outside drainage boundary**

Power Distributor: **POWERCOR**

STATE ELECTORATES

Legislative Council: **WESTERN VICTORIA**

Legislative Assembly: **LOWAN**

OTHER

Registered Aboriginal Party: **Barengi Gadjin Land Council**

Aboriginal Corporation

[View location in VicPlan](#)

Planning Zones

GENERAL RESIDENTIAL ZONE (GRZ)

GENERAL RESIDENTIAL ZONE - SCHEDULE 1 (GRZ1)

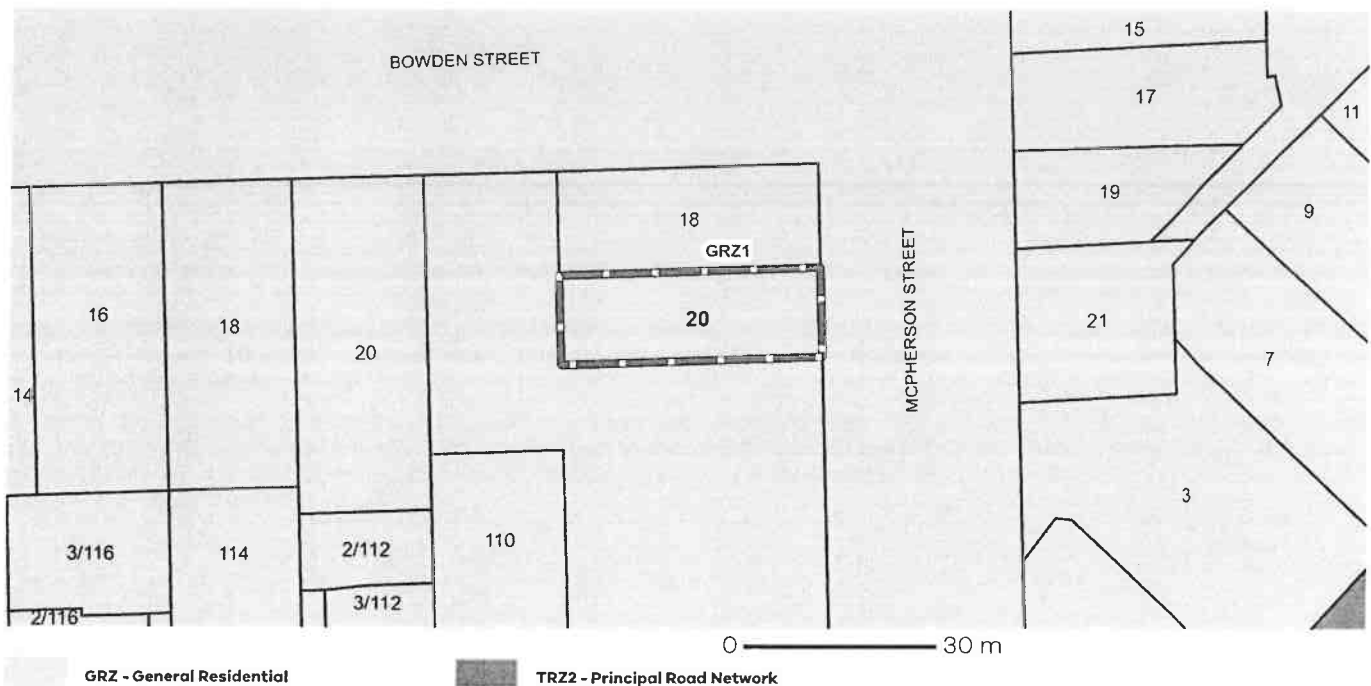

GRZ - General Residential

TR22 - Principal Road Network

Note: labels for zones may appear outside the actual zone - please compare the labels with the legend.

PLANNING PROPERTY REPORT

Planning Overlay

DESIGN AND DEVELOPMENT OVERLAY (DDO)

DESIGN AND DEVELOPMENT OVERLAY - SCHEDULE 3 (DDO3)

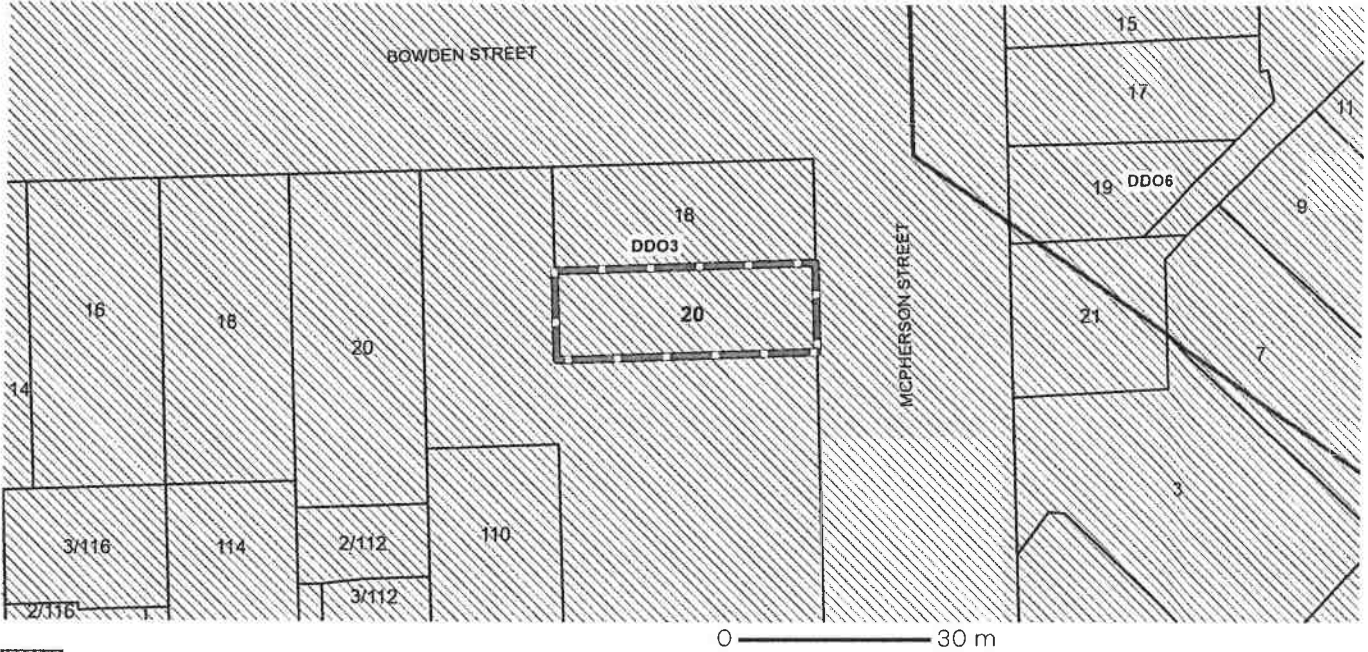

 **DDO - Design and Development Overlay**

Note: due to overlaps, some overlays may not be visible, and some colours may not match those in the legend

Further Planning Information

Planning scheme data last updated on 16 November 2023.

A **planning scheme** sets out policies and requirements for the use, development and protection of land. This report provides information about the zone and overlay provisions that apply to the selected land. Information about the State and local policy, particular, general and operational provisions of the local planning scheme that may affect the use of this land can be obtained by contacting the local council or by visiting <https://www.planning.vic.gov.au>

This report is NOT a **Planning Certificate** issued pursuant to Section 199 of the **Planning and Environment Act 1987**. It does not include information about exhibited planning scheme amendments, or zonings that may affect the land. To obtain a Planning Certificate go to Titles and Property Certificates at Landata - <https://www.landata.vic.gov.au>

For details of surrounding properties, use this service to get the Reports for properties of interest.

To view planning zones, overlay and heritage information in an interactive format visit <https://mapshare.maps.vic.gov.au/vicplan>

For other information about planning in Victoria visit <https://www.planning.vic.gov.au>

PLANNING PROPERTY REPORT

Designated Bushfire Prone Areas

This property is not in a designated bushfire prone area.

No special bushfire construction requirements apply. Planning provisions may apply.

Where part of the property is mapped as BPA, if no part of the building envelope or footprint falls within the BPA area, the BPA construction requirements do not apply.

Note: the relevant building surveyor determines the need for compliance with the bushfire construction requirements.

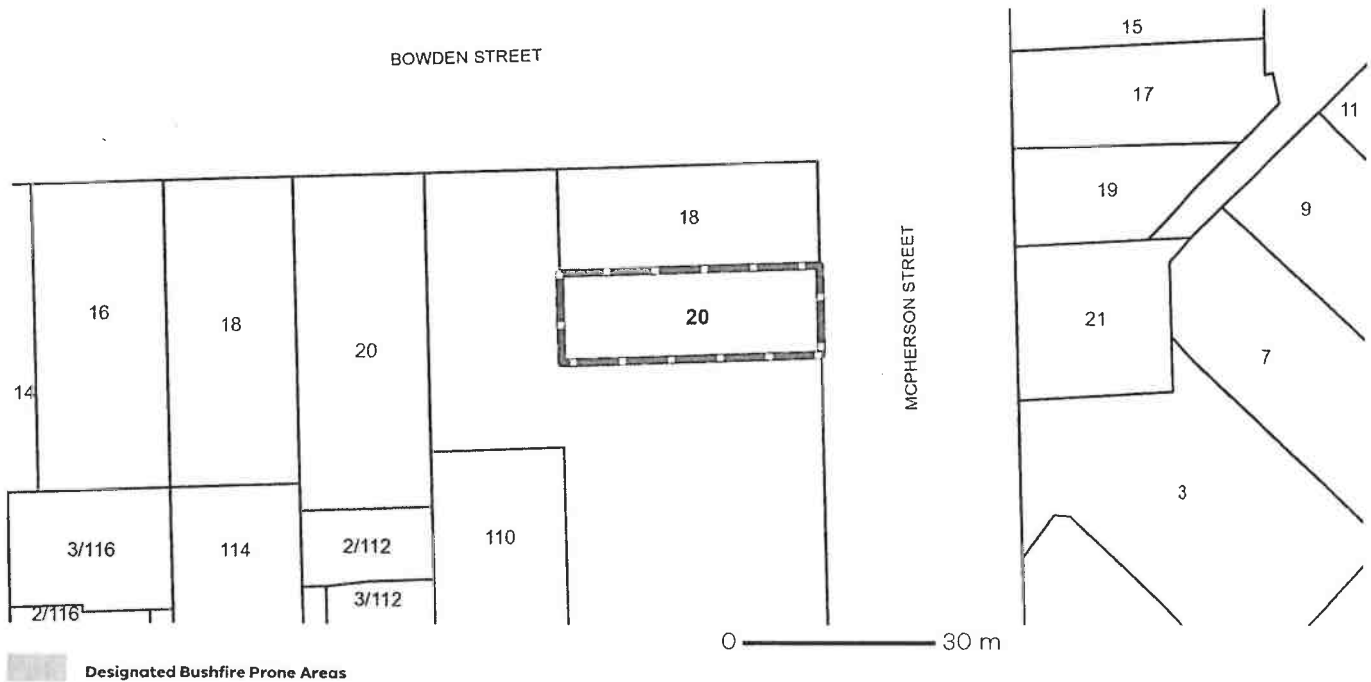

Designated BPA are determined by the Minister for Planning following a detailed review process. The Building Regulations 2018, through adoption of the Building Code of Australia, apply bushfire protection standards for building works in designated BPA.

Designated BPA maps can be viewed on VicPlan at <https://mapshare.vic.gov.au/vicplan/> or at the relevant local council.

Create a BPA definition plan in [VicPlan](#) to measure the BPA.

Information for lot owners building in the BPA is available at <https://www.planning.vic.gov.au>

Further information about the building control system and building in bushfire prone areas can be found on the Victorian Building Authority website <https://www.vba.vic.gov.au>. Copies of the Building Act and Building Regulations are available from <http://www.legislation.vic.gov.au>. For Planning Scheme Provisions in bushfire areas visit <https://www.planning.vic.gov.au>

Native Vegetation

Native plants that are indigenous to the region and important for biodiversity might be present on this property. This could include trees, shrubs, herbs, grasses or aquatic plants. There are a range of regulations that may apply including need to obtain a planning permit under Clause 52.17 of the local planning scheme. For more information see [Native Vegetation \(Clause 52.17\)](#) with local variations in [Native Vegetation \(Clause 52.17\) Schedule](#).

To help identify native vegetation on this property and the application of Clause 52.17 please visit the Native Vegetation Information Management system <https://nvim.delwp.vic.gov.au/> and [Native vegetation \(environment.vic.gov.au\)](#) or please contact your relevant council.

You can find out more about the natural values on your property through NatureKit [NatureKit \(environment.vic.gov.au\)](#)

Due diligence checklist

What you need to know before buying a residential property

Before you buy a home, you should be aware of a range of issues that may affect that property and impose restrictions or obligations on you, if you buy it. This checklist aims to help you identify whether any of these issues will affect you. The questions are a starting point only and you may need to seek professional advice to answer some of them. You can find links to organisations and web pages that can help you learn more, by visiting the [Due diligence checklist page on the Consumer Affairs Victoria website](http://consumer.vic.gov.au/duediligencechecklist) (consumer.vic.gov.au/duediligencechecklist).

Urban living

Moving to the inner city?

High density areas are attractive for their entertainment and service areas, but these activities create increased traffic as well as noise and odours from businesses and people. Familiarising yourself with the character of the area will give you a balanced understanding of what to expect.

Is the property subject to an owners corporation?

If the property is part of a subdivision with common property such as driveways or grounds, it may be subject to an owners corporation. You may be required to pay fees and follow rules that restrict what you can do on your property, such as a ban on pet ownership.

Growth areas

Are you moving to a growth area?

You should investigate whether you will be required to pay a growth areas infrastructure contribution.

Flood and fire risk

Does this property experience flooding or bushfire?

Properties are sometimes subject to the risk of fire and flooding due to their location. You should properly investigate these risks and consider their implications for land management, buildings and insurance premiums.

Rural properties

Moving to the country?

If you are looking at property in a rural zone, consider:

- Is the surrounding land use compatible with your lifestyle expectations? Farming can create noise or odour that may be at odds with your expectations of a rural lifestyle.
- Are you considering removing native vegetation? There are regulations which affect your ability to remove native vegetation on private property.
- Do you understand your obligations to manage weeds and pest animals?

Can you build new dwellings?

Does the property adjoin crown land, have a water frontage, contain a disused government road, or are there any crown licences associated with the land?

Is there any earth resource activity such as mining in the area?

You may wish to find out more about exploration, mining and quarrying activity on or near the property and consider the issue of petroleum, geothermal and greenhouse gas sequestration permits, leases and licences, extractive industry authorisations and mineral licences.

Soil and groundwater contamination

Has previous land use affected the soil or groundwater?

You should consider whether past activities, including the use of adjacent land, may have caused contamination at the site and whether this may prevent you from doing certain things to or on the land in the future.

(04/10/2016)

Land boundaries

Do you know the exact boundary of the property?

You should compare the measurements shown on the title document with actual fences and buildings on the property, to make sure the boundaries match. If you have concerns about this, you can speak to your lawyer or conveyancer, or commission a site survey to establish property boundaries.

Planning controls

Can you change how the property is used, or the buildings on it?

All land is subject to a planning scheme, run by the local council. How the property is zoned and any overlays that may apply, will determine how the land can be used. This may restrict such things as whether you can build on vacant land or how you can alter or develop the land and its buildings over time.

The local council can give you advice about the planning scheme, as well as details of any other restrictions that may apply, such as design guidelines or bushfire safety design. There may also be restrictions – known as encumbrances – on the property's title, which prevent you from developing the property. You can find out about encumbrances by looking at the section 32 statement.

Are there any proposed or granted planning permits?

The local council can advise you if there are any proposed or issued planning permits for any properties close by. Significant developments in your area may change the local 'character' (predominant style of the area) and may increase noise or traffic near the property.

Safety

Is the building safe to live in?

Building laws are in place to ensure building safety. Professional building inspections can help you assess the property for electrical safety, possible illegal building work, adequate pool or spa fencing and the presence of asbestos, termites, or other potential hazards.

Building permits

Have any buildings or retaining walls on the property been altered, or do you plan to alter them?

There are laws and regulations about how buildings and retaining walls are constructed, which you may wish to investigate to ensure any completed or proposed building work is approved. The local council may be able to give you information about any building permits issued for recent building works done to the property, and what you must do to plan new work. You can also commission a private building surveyor's assessment.

Are any recent building or renovation works covered by insurance?

Ask the vendor if there is any owner-builder insurance or builder's warranty to cover defects in the work done to the property.

Utilities and essential services

Does the property have working connections for water, sewerage, electricity, gas, telephone and internet?

Unconnected services may not be available, or may incur a fee to connect. You may also need to choose from a range of suppliers for these services. This may be particularly important in rural areas where some services are not available.

Buyers' rights

Do you know your rights when buying a property?

The contract of sale and section 32 statement contain important information about the property, so you should request to see these and read them thoroughly. Many people engage a lawyer or conveyancer to help them understand the contracts and ensure the sale goes through correctly. If you intend to hire a professional, you should consider speaking to them before you commit to the sale. There are also important rules about the way private sales and auctions are conducted. These may include a cooling-off period and specific rights associated with 'off the plan' sales. The important thing to remember is that, as the buyer, you have rights.

(04/10/2016)