

Contract for the sale and purchase of land 2018 edition

TERM	MEANING OF TERM	NSW Duty:
vendor's agent	WITHOUT THE INTERVENTION OF AN AGENT	
co-agent		
vendor	Building Addiction Pty Limited ACN 113 294 812 Suite 512/32 Delhi Road, North Ryde, NSW 2113	
vendor's solicitor	Peter Dawson & Associates Shop 5, 500 Old Northern Road, Round Corner NSW 2158	Phone: 02 9653 9666 Fax: 02 9651 1234 Ref: AC:15105 E:allison@peterdawson.com.au
date for completion	42nd day after the contract date	(clause 15)
land (address, plan details and title reference)	226 Warringah Road, Beacon Hill, New South Wales 2100 Registered Plan: Lot 2 Plan DP 855937 Folio Identifier 2/855937	

improvements ☐ VACANT POSSESSION ☒ subject to existing tenancies

☒ HOUSE ☒ garage ☐ carport ☐ home unit ☐ carspace ☐ storage space

☐ none ☐ other:

attached copies ☐ documents in the List of Documents as marked or as numbered:

☐ other documents:

A real estate agent is permitted by legislation to fill up the items in this box in a sale of residential property.

inclusions ☐ blinds ☒ dishwasher ☒ light fittings ☒ stove

☒ built-in wardrobes ☒ fixed floor coverings ☒ range hood ☐ pool equipment

☐ clothes line ☐ insect screens ☐ solar panels ☐ TV antenna

☒ curtains ☒ other: Microwave, Refrigerator, Bottle Beverage Cabinet, Undercounter Backbar Chiller, Clothes Dryer, Front Load Washing Machine,

exclusions

purchaser

purchaser's solicitor

price \$

deposit \$ (10% of the price, unless otherwise stated)

balance \$

contract date (if not stated, the date this contract was made)

buyer's agent

vendor

GST AMOUNT (optional)

The price includes
GST of: \$

witness

purchaser

☐ JOINT TENANTS ☐ tenants in common ☐ in unequal shares

witness

ChoicesVendor agrees to accept a **deposit-bond** (clause 3)☒ NO☐ yes**Proposed electronic transaction** (clause 30)☐ no☐ YES**Tax information (the parties promise this is correct as far as each party is aware)**

Land tax is adjustable

☐ NO☒ yes

GST: Taxable supply

☐ NO☒ yes in full☐ yes to an extent

Margin scheme will be used in making the taxable supply

☐ NO☒ yes

This sale is not a taxable supply because (one or more of the following may apply) the sale is:

☐ not made in the course or furtherance of an enterprise that the vendor carries on (section 9-5(b))☐ by a vendor who is neither registered nor required to be registered for GST (section 9-5(d))☐ GST-free because the sale is the supply of a going concern under section 38-325☐ GST-free because the sale is subdivided farm land or farm land supplied for farming under Subdivision 38-O☐ input taxed because the sale is of eligible residential premises (sections 40-65, 40-75(2) and 195-1)Purchaser must make an *RW payment*
(residential withholding payment)☒ NO☐ yes (if yes, vendor must provide
further details)If the further details below are not fully completed at the
contract date, the vendor must provide all these details in a
separate notice within 14 days of the contract date.***RW payment (residential withholding payment) – further details***Frequently the supplier will be the vendor. However, sometimes further information will be required as to which
entity is liable for GST, for example, if the vendor is part of a GST group or a participant in a GST joint venture.

Supplier's name:

Supplier's ABN:

Supplier's business address:

Supplier's email address:

Supplier's phone number:

Supplier's proportion of *RW payment*: \$

If more than one supplier, provide the above details for each supplier.

Amount purchaser must pay – price multiplied by the *RW rate* (residential withholding rate): \$Amount must be paid: ☐ AT COMPLETION ☐ at another time (specify):Is any of the consideration not expressed as an amount in money? ☐ NO ☐ yes

If "yes", the GST inclusive market value of the non-monetary consideration: \$

Other details (including those required by regulation or the ATO forms):

List of Documents

<p>General</p> <p><input checked="" type="checkbox"/> 1 property certificate for the land</p> <p><input checked="" type="checkbox"/> 2 plan of the land</p> <p><input type="checkbox"/> 3 unregistered plan of the land</p> <p><input type="checkbox"/> 4 plan of land to be subdivided</p> <p><input type="checkbox"/> 5 document that is to be lodged with a relevant plan</p> <p><input checked="" type="checkbox"/> 6 section 10.7(2) planning certificate under Environmental Planning and Assessment Act 1979</p> <p><input type="checkbox"/> 7 additional information included in that certificate under section 10.7(5)</p> <p><input checked="" type="checkbox"/> 8 sewerage infrastructure location diagram (service location diagram)</p> <p><input checked="" type="checkbox"/> 9 sewer lines location diagram (sewerage service diagram)</p> <p><input type="checkbox"/> 10 document that created or may have created an easement, profit à prendre, restriction on use or positive covenant disclosed in this contract</p> <p><input type="checkbox"/> 11 <i>planning agreement</i></p> <p><input type="checkbox"/> 12 section 88G certificate (positive covenant)</p> <p><input checked="" type="checkbox"/> 13 survey report</p> <p><input type="checkbox"/> 14 building information certificate or building certificate given under <i>legislation</i></p> <p><input checked="" type="checkbox"/> 15 lease (with every relevant memorandum or variation)</p> <p><input type="checkbox"/> 16 other document relevant to tenancies</p> <p><input type="checkbox"/> 17 licence benefiting the land</p> <p><input type="checkbox"/> 18 old system document</p> <p><input type="checkbox"/> 19 Crown purchase statement of account</p> <p><input type="checkbox"/> 20 building management statement</p> <p><input checked="" type="checkbox"/> 21 form of requisitions</p> <p><input type="checkbox"/> 22 <i>clearance certificate</i></p> <p><input type="checkbox"/> 23 land tax certificate</p> <p>Home Building Act 1989</p> <p><input checked="" type="checkbox"/> 24 insurance certificate</p> <p><input type="checkbox"/> 25 brochure or warning</p> <p><input type="checkbox"/> 26 evidence of alternative indemnity cover</p> <p>Swimming Pools Act 1992</p> <p><input type="checkbox"/> 27 certificate of compliance</p> <p><input checked="" type="checkbox"/> 28 evidence of registration</p> <p><input type="checkbox"/> 29 relevant occupation certificate</p> <p><input type="checkbox"/> 30 certificate of non-compliance</p> <p><input type="checkbox"/> 31 detailed reasons of non-compliance</p>	<p>Strata or community title (clause 23 of the contract)</p> <p><input type="checkbox"/> 32 property certificate for strata common property</p> <p><input type="checkbox"/> 33 plan creating strata common property</p> <p><input type="checkbox"/> 34 strata by-laws</p> <p><input type="checkbox"/> 35 strata development contract or statement</p> <p><input type="checkbox"/> 36 strata management statement</p> <p><input type="checkbox"/> 37 strata renewal proposal</p> <p><input type="checkbox"/> 38 strata renewal plan</p> <p><input type="checkbox"/> 39 leasehold strata - lease of lot and common property</p> <p><input type="checkbox"/> 40 property certificate for neighbourhood property</p> <p><input type="checkbox"/> 41 plan creating neighbourhood property</p> <p><input type="checkbox"/> 42 neighbourhood development contract</p> <p><input type="checkbox"/> 43 neighbourhood management statement</p> <p><input type="checkbox"/> 44 property certificate for precinct property</p> <p><input type="checkbox"/> 45 plan creating precinct property</p> <p><input type="checkbox"/> 46 precinct development contract</p> <p><input type="checkbox"/> 47 precinct management statement</p> <p><input type="checkbox"/> 48 property certificate for community property</p> <p><input type="checkbox"/> 49 plan creating community property</p> <p><input type="checkbox"/> 50 community development contract</p> <p><input type="checkbox"/> 51 community management statement</p> <p><input type="checkbox"/> 52 document disclosing a change of by-laws</p> <p><input type="checkbox"/> 53 document disclosing a change in a development or management contract or statement</p> <p><input type="checkbox"/> 54 document disclosing a change in boundaries</p> <p><input type="checkbox"/> 55 information certificate under Strata Schemes Management Act 2015</p> <p><input type="checkbox"/> 56 information certificate under Community Land Management Act 1989</p> <p><input type="checkbox"/> 57 document relevant to off-the-plan sale</p> <p>Other</p> <p><input type="checkbox"/> 58</p>
--	--

HOLDER OF STRATA OR COMMUNITY TITLE RECORDS – Name, address, email address and telephone number

IMPORTANT NOTICE TO VENDORS AND PURCHASERS

Before signing this contract you should ensure that you understand your rights and obligations, some of which are not written in this contract but are implied by law.

WARNING—SMOKE ALARMS

The owners of certain types of buildings and strata lots must have smoke alarms (or in certain cases heat alarms) installed in the building or lot in accordance with regulations under the *Environmental Planning and Assessment Act 1979*. It is an offence not to comply. It is also an offence to remove or interfere with a smoke alarm or heat alarm. Penalties apply.

WARNING—LOOSE-FILL ASBESTOS INSULATION

Before purchasing land that includes any residential premises (within the meaning of Division 1A of Part 8 of the *Home Building Act 1989*) built before 1985, a purchaser is strongly advised to consider the possibility that the premises may contain loose-fill asbestos insulation (within the meaning of Division 1A of Part 8 of the *Home Building Act 1989*). In particular, a purchaser should:

- (a) search the Register required to be maintained under Division 1A of Part 8 of the *Home Building Act 1989*, and
- (b) ask the relevant local council whether it holds any records showing that the residential premises contain loose-fill asbestos insulation.

For further information about loose-fill asbestos insulation (including areas in which residential premises have been identified as containing loose-fill asbestos insulation), contact NSW Fair Trading.

COOLING OFF PERIOD (PURCHASER'S RIGHTS)

1. This is the statement required by section 66X of the *Conveyancing Act 1919* and applies to a contract for the sale of residential property.
2. The purchaser may rescind the contract at any time before 5 p.m. on the fifth business day after the day on which the contract was made, **EXCEPT** in the circumstances listed in paragraph 3.
3. There is **NO COOLING OFF PERIOD**:
 - (a) if, at or before the time the contract is made, the purchaser gives to the vendor (or the vendor's solicitor or agent) a certificate that complies with section 66W of the Act, or
 - (b) if the property is sold by public auction, or
 - (c) if the contract is made on the same day as the property was offered for sale by public auction but passed in, or
 - (d) if the contract is made in consequence of the exercise of an option to purchase the property, other than an option that is void under section 66ZG of the Act.
4. A purchaser exercising the right to cool off by rescinding the contract will forfeit to the vendor 0.25% of the purchase price of the property. The vendor is entitled to recover the amount forfeited from any amount paid by the purchaser as a deposit under the contract and the purchaser is entitled to a refund of any balance.

DISPUTES

If you get into a dispute with the other party, the Law Society and Real Estate Institute encourage you to use informal procedures such as negotiation, independent expert appraisal, the Law Society Conveyancing Dispute Resolution Scheme or mediation (for example mediation under the Law Society Mediation Program).

AUCTIONS

Regulations made under the Property, Stock and Business Agents Act 2002 prescribe a number of conditions applying to sales by auction.

WARNINGS

1. Various Acts of Parliament and other matters can affect the rights of the parties to this contract. Some important matters are actions, claims, decisions, licences, notices, orders, proposals or rights of way involving:

Australian Taxation Office	NSW Fair Trading
Council	NSW Public Works Advisory
County Council	Office of Environment and Heritage
Department of Planning and Environment	Owner of adjoining land
Department of Primary Industries	Privacy
East Australian Pipeline Limited	Roads and Maritime Services
Electricity and gas	Subsidence Advisory NSW
Land & Housing Corporation	Telecommunications
Local Land Services	Transport for NSW
NSW Department of Education	Water, sewerage or drainage authority

If you think that any of these matters affects the property, tell your solicitor.

2. A lease may be affected by the Agricultural Tenancies Act 1990, the Residential Tenancies Act 2010 or the Retail Leases Act 1994.
3. If any purchase money is owing to the Crown, it will become payable before obtaining consent, or if no consent is needed, when the transfer is registered.
4. If a consent to transfer is required under legislation, see clause 27 as to the obligations of the parties.
5. The vendor should continue the vendor's insurance until completion. If the vendor wants to give the purchaser possession before completion, the vendor should first ask the insurer to confirm this will not affect the insurance.
6. The purchaser will usually have to pay stamp duty (and sometimes surcharge purchaser duty) on this contract. If duty is not paid on time, a purchaser may incur penalties.
7. If the purchaser agrees to the release of deposit, the purchaser's right to recover the deposit may stand behind the rights of others (for example the vendor's mortgagee).
8. The purchaser should arrange insurance as appropriate.
9. Some transactions involving personal property may be affected by the Personal Property Securities Act 2009.
10. A purchaser should be satisfied that finance will be available at the time of completing the purchase.
11. Where the market value of the property is at or above a legislated amount, the purchaser may have to comply with a foreign resident capital gains withholding payment obligation (even if the vendor is not a foreign resident). If so, this will affect the amount available to the vendor on completion.
12. Purchasers of some residential properties may have to withhold part of the purchase price to be credited towards the GST liability of the vendor. If so, this will also affect the amount available to the vendor.

The vendor sells and the purchaser buys the *property* for the price under these provisions instead of Schedule 3 Conveyancing Act 1919, subject to any *legislation* that cannot be excluded.

1 Definitions (a term in italics is a defined term)

In this contract, these terms (in any form) mean –

<i>adjustment date</i>	the earlier of the giving of possession to the purchaser or completion;
<i>bank</i>	the Reserve Bank of Australia or an authorised deposit-taking institution which is a bank, a building society or a credit union;
<i>business day</i>	any day except a bank or public holiday throughout NSW or a Saturday or Sunday;
<i>cheque</i>	a cheque that is not postdated or stale;
<i>clearance certificate</i>	a certificate within the meaning of s14-220 of Schedule 1 to the <i>TA Act</i> , that covers one or more days falling within the period from and including the contract date to completion;
<i>deposit-bond</i>	a deposit bond or guarantee from an issuer, with an expiry date and for an amount each approved by the vendor;
<i>depositholder</i>	vendor's agent (or if no vendor's agent is named in this contract, the vendor's <i>solicitor</i> , or if no vendor's <i>solicitor</i> is named in this contract, the buyer's agent);
<i>document of title</i>	document relevant to the title or the passing of title;
<i>FRCGW percentage</i>	the percentage mentioned in s14-200(3)(a) of Schedule 1 to the <i>TA Act</i> (12.5% as at 1 July 2017);
<i>GST Act</i>	A New Tax System (Goods and Services Tax) Act 1999;
<i>GST rate</i>	the rate mentioned in s4 of A New Tax System (Goods and Services Tax Imposition - General) Act 1999 (10% as at 1 July 2000);
<i>legislation</i>	an Act or a by-law, ordinance, regulation or rule made under an Act;
<i>normally</i>	subject to any other provision of this contract;
<i>party</i>	each of the vendor and the purchaser;
<i>property</i>	the land, the improvements, all fixtures and the inclusions, but not the exclusions;
<i>planning agreement</i>	a valid voluntary agreement within the meaning of s7.4 of the Environmental Planning and Assessment Act 1979 entered into in relation to the <i>property</i> ;
<i>requisition</i>	an objection, question or requisition (but the term does not include a claim);
<i>remittance amount</i>	the lesser of the <i>FRCGW percentage</i> of the price (inclusive of GST, if any) and the amount specified in a <i>variation served by a party</i> ;
<i>rescind</i>	rescind this contract from the beginning;
<i>RW payment</i>	a payment which the purchaser must make under s14-250 of Schedule 1 to the <i>TA Act</i> (the price multiplied by the <i>RW rate</i>);
<i>RW rate</i>	the rate determined under ss14-250(6), (8) or (9) of Schedule 1 to the <i>TA Act</i> (as at 1 July 2018, usually 7% of the price if the margin scheme applies, 1/11 th if not);
<i>serve</i>	serve in writing on the other <i>party</i> ;
<i>settlement cheque</i>	an unendorsed <i>cheque</i> made payable to the person to be paid and – <ul style="list-style-type: none"> • issued by a <i>bank</i> and drawn on itself; or • if authorised in writing by the vendor or the vendor's <i>solicitor</i>, some other <i>cheque</i>;
<i>solicitor</i>	in relation to a <i>party</i> , the <i>party's</i> solicitor or licensed conveyancer named in this contract or in a notice <i>served by the party</i> ;
<i>TA Act</i>	Taxation Administration Act 1953;
<i>terminate</i>	terminate this contract for breach;
<i>variation</i>	a variation made under s14-235 of Schedule 1 to the <i>TA Act</i> ;
<i>within</i>	in relation to a period, at any time before or during the period; and
<i>work order</i>	a valid direction, notice or order that requires work to be done or money to be spent on or in relation to the <i>property</i> or any adjoining footpath or road (but the term does not include a notice under s22E of the Swimming Pools Act 1992 or clause 18B of the Swimming Pools Regulation 2008).

2 Deposit and other payments before completion

- 2.1 The purchaser must pay the deposit to the *depositholder* as stakeholder.
- 2.2 *Normally*, the purchaser must pay the deposit on the making of this contract, and this time is essential.
- 2.3 If this contract requires the purchaser to pay any of the deposit by a later time, that time is also essential.
- 2.4 The purchaser can pay any of the deposit by giving cash (up to \$2,000) or by unconditionally giving a *cheque* to the *depositholder* or to the vendor, vendor's agent or vendor's *solicitor* for sending to the *depositholder*.
- 2.5 If any of the deposit is not paid on time or a *cheque* for any of the deposit is not honoured on presentation, the vendor can *terminate*. This right to *terminate* is lost as soon as the deposit is paid in full.
- 2.6 If the vendor accepts a bond or guarantee for the deposit, clauses 2.1 to 2.5 do not apply.
- 2.7 If the vendor accepts a bond or guarantee for part of the deposit, clauses 2.1 to 2.5 apply only to the balance.

- 2.8 If any of the deposit or of the balance of the price is paid before completion to the vendor or as the vendor directs, it is a charge on the land in favour of the purchaser until *termination* by the vendor or completion, subject to any existing right.
- 2.9 If each *party* tells the *depositholder* that the deposit is to be invested, the *depositholder* is to invest the deposit (at the risk of the *party* who becomes entitled to it) with a *bank*, in an interest-bearing account in NSW, payable at call, with interest to be reinvested, and pay the interest to the *parties* equally, after deduction of all proper government taxes and financial institution charges and other charges.

3 Deposit-bond

- 3.1 This clause applies only if this contract says the vendor has agreed to accept a *deposit-bond* for the deposit (or part of it).
- 3.2 The purchaser must provide the original *deposit-bond* to the vendor's *solicitor* (or if no *solicitor* the *depositholder*) at or before the making of this contract and this time is essential.
- 3.3 If the *deposit-bond* has an expiry date and completion does not occur by the date which is 14 days before the expiry date, the purchaser must *serve* a replacement *deposit-bond* at least 7 days before the expiry date. The time for service is essential.
- 3.4 The vendor must approve a replacement *deposit-bond* if –
- 3.4.1 it is from the same issuer and for the same amount as the earlier *deposit-bond*; and
 - 3.4.2 it has an expiry date at least three months after its date of issue.
- 3.5 A breach of clauses 3.2 or 3.3 entitles the vendor to *terminate*. The right to *terminate* is lost as soon as –
- 3.5.1 the purchaser *serves* a replacement *deposit-bond*; or
 - 3.5.2 the deposit is paid in full under clause 2.
- 3.6 Clauses 3.3 and 3.4 can operate more than once.
- 3.7 If the purchaser *serves* a replacement *deposit-bond*, the vendor must *serve* the earlier *deposit-bond*.
- 3.8 The amount of any *deposit-bond* does not form part of the price for the purposes of clause 16.7.
- 3.9 The vendor must give the purchaser the *deposit-bond* –
- 3.9.1 on completion; or
 - 3.9.2 if this contract is *rescinded*.
- 3.10 If this contract is *terminated* by the vendor –
- 3.10.1 *normally*, the vendor can immediately demand payment from the issuer of the *deposit-bond*; or
 - 3.10.2 if the purchaser *serves* prior to *termination* a notice disputing the vendor's right to *terminate*, the vendor must forward the *deposit-bond* (or its proceeds if called up) to the *depositholder* as stakeholder.
- 3.11 If this contract is *terminated* by the purchaser –
- 3.11.1 *normally*, the vendor must give the purchaser the *deposit-bond*; or
 - 3.11.2 if the vendor *serves* prior to *termination* a notice disputing the purchaser's right to *terminate*, the vendor must forward the *deposit-bond* (or its proceeds if called up) to the *depositholder* as stakeholder.

4 Transfer

- 4.1 *Normally*, the purchaser must *serve* at least 14 days before the date for completion –
- 4.1.1 the form of transfer; and
 - 4.1.2 particulars required to register any mortgage or other dealing to be lodged with the transfer by the purchaser or the purchaser's mortgagee.
- 4.2 If any information needed for the form of transfer is not disclosed in this contract, the vendor must *serve* it.
- 4.3 If the purchaser *serves* a form of transfer and the transferee is not the purchaser, the purchaser must give the vendor a direction signed by the purchaser personally for this form of transfer.
- 4.4 The vendor can require the purchaser to include a form of covenant or easement in the transfer only if this contract contains the wording of the proposed covenant or easement, and a description of the land benefited.

5 Requisitions

- 5.1 If a form of *requisitions* is attached to this contract, the purchaser is taken to have made those *requisitions*.
- 5.2 If the purchaser is or becomes entitled to make any other *requisition*, the purchaser can make it only by *serving* it –
- 5.2.1 if it arises out of this contract or it is a general question about the *property* or title - *within* 21 days after the contract date;
 - 5.2.2 if it arises out of anything *served* by the vendor - *within* 21 days after the later of the contract date and that *service*; and
 - 5.2.3 in any other case - *within* a reasonable time.

6 Error or misdescription

- 6.1 The purchaser can (but only before completion) claim compensation for an error or misdescription in this contract (as to the *property*, the title or anything else and whether substantial or not).
- 6.2 This clause applies even if the purchaser did not take notice of or rely on anything in this contract containing or giving rise to the error or misdescription.
- 6.3 However, this clause does not apply to the extent the purchaser knows the true position.

7 Claims by purchaser

- The purchaser can make a claim (including a claim under clause 6) before completion only by *serving* it with a statement of the amount claimed, and if the purchaser makes one or more claims before completion –
- 7.1 the vendor can *rescind* if in the case of claims that are not claims for delay –
- 7.1.1 the total amount claimed exceeds 5% of the price;
 - 7.1.2 the vendor *serves* notice of intention to *rescind*; and
 - 7.1.3 the purchaser does not *serve* notice waiving the claims *within* 14 days after that *service*; and
- 7.2 if the vendor does not *rescind*, the *parties* must complete and if this contract is completed –
- 7.2.1 the lesser of the total amount claimed and 10% of the price must be paid out of the price to and held by the *depositholder* until the claims are finalised or lapse;
 - 7.2.2 the amount held is to be invested in accordance with clause 2.9;
 - 7.2.3 the claims must be finalised by an arbitrator appointed by the *parties* or, if an appointment is not made *within* 1 month of completion, by an arbitrator appointed by the President of the Law Society at the request of a *party* (in the latter case the *parties* are bound by the terms of the Conveyancing Arbitration Rules approved by the Law Society as at the date of the appointment);
 - 7.2.4 the purchaser is not entitled, in respect of the claims, to more than the total amount claimed and the costs of the purchaser;
 - 7.2.5 net interest on the amount held must be paid to the *parties* in the same proportion as the amount held is paid; and
 - 7.2.6 if the *parties* do not appoint an arbitrator and neither *party* requests the President to appoint an arbitrator *within* 3 months after completion, the claims lapse and the amount belongs to the vendor.

8 Vendor's rights and obligations

- 8.1 The vendor can *rescind* if –
- 8.1.1 the vendor is, on reasonable grounds, unable or unwilling to comply with a *requisition*;
 - 8.1.2 the vendor *serves* a notice of intention to *rescind* that specifies the *requisition* and those grounds; and
 - 8.1.3 the purchaser does not *serve* a notice waiving the *requisition within* 14 days after that *service*.
- 8.2 If the vendor does not comply with this contract (or a notice under or relating to it) in an essential respect, the purchaser can *terminate* by *serving* a notice. After the *termination* –
- 8.2.1 the purchaser can recover the deposit and any other money paid by the purchaser under this contract;
 - 8.2.2 the purchaser can sue the vendor to recover damages for breach of contract; and
 - 8.2.3 if the purchaser has been in possession a *party* can claim for a reasonable adjustment.

9 Purchaser's default

- If the purchaser does not comply with this contract (or a notice under or relating to it) in an essential respect, the vendor can *terminate* by *serving* a notice. After the *termination* the vendor can –
- 9.1 keep or recover the deposit (to a maximum of 10% of the price);
- 9.2 hold any other money paid by the purchaser under this contract as security for anything recoverable under this clause –
- 9.2.1 for 12 months after the *termination*; or
 - 9.2.2 if the vendor commences proceedings under this clause *within* 12 months, until those proceedings are concluded; and
- 9.3 sue the purchaser either –
- 9.3.1 where the vendor has resold the *property* under a contract made *within* 12 months after the *termination*, to recover –
 - the deficiency on resale (with credit for any of the deposit kept or recovered and after allowance for any capital gains tax or goods and services tax payable on anything recovered under this clause); and
 - the reasonable costs and expenses arising out of the purchaser's non-compliance with this contract or the notice and of resale and any attempted resale; or
 - 9.3.2 to recover damages for breach of contract.

10 Restrictions on rights of purchaser

- 10.1 The purchaser cannot make a claim or *requisition* or *rescind* or *terminate* in respect of –
- 10.1.1 the ownership or location of any fence as defined in the Dividing Fences Act 1991;
 - 10.1.2 a service for the *property* being a joint service or passing through another property, or any service for another property passing through the *property* ('service' includes air, communication, drainage, electricity, garbage, gas, oil, radio, sewerage, telephone, television or water service);
 - 10.1.3 a wall being or not being a party wall in any sense of that term or the *property* being affected by an easement for support or not having the benefit of an easement for support;
 - 10.1.4 any change in the *property* due to fair wear and tear before completion;

- 10.1.5 a promise, representation or statement about this contract, the *property* or the title, not set out or referred to in this contract;
- 10.1.6 a condition, exception, reservation or restriction in a Crown grant;
- 10.1.7 the existence of any authority or licence to explore or prospect for gas, minerals or petroleum;
- 10.1.8 any easement or restriction on use the substance of either of which is disclosed in this contract or any non-compliance with the easement or restriction on use; or
- 10.1.9 anything the substance of which is disclosed in this contract (except a caveat, charge, mortgage, priority notice or writ).
- 10.2 The purchaser cannot *rescind* or *terminate* only because of a defect in title to or quality of the inclusions.
- 10.3 *Normally*, the purchaser cannot make a claim or *requisition* or *rescind* or *terminate* or require the vendor to change the nature of the title disclosed in this contract (for example, to remove a caution evidencing qualified title, or to lodge a plan of survey as regards limited title).
- 11 Compliance with work orders**
- 11.1 *Normally*, the vendor must by completion comply with a *work order* made on or before the contract date and if this contract is completed the purchaser must comply with any other *work order*.
- 11.2 If the purchaser complies with a *work order*, and this contract is *rescinded* or *terminated*, the vendor must pay the expense of compliance to the purchaser.
- 12 Certificates and inspections**
- The vendor must do everything reasonable to enable the purchaser, subject to the rights of any tenant –
- 12.1 to have the *property* inspected to obtain any certificate or report reasonably required;
- 12.2 to apply (if necessary in the name of the vendor) for –
- 12.2.1 any certificate that can be given in respect of the *property* under *legislation*; or
- 12.2.2 a copy of any approval, certificate, consent, direction, notice or order in respect of the *property* given under *legislation*, even if given after the contract date; and
- 12.3 to make 1 inspection of the *property* in the 3 days before a time appointed for completion.
- 13 Goods and services tax (GST)**
- 13.1 Terms used in this clause which are not defined elsewhere in this contract and have a defined meaning in the *GST Act* have the same meaning in this clause.
- 13.2 *Normally*, if a *party* must pay the price or any other amount to the other *party* under this contract, GST is not to be added to the price or amount.
- 13.3 If under this contract a *party* must make an adjustment or payment for an expense of another party or pay an expense payable by or to a third party (for example, under clauses 14 or 20.7) –
- 13.3.1 the *party* must adjust or pay on completion any GST added to or included in the expense; but
- 13.3.2 the amount of the expense must be reduced to the extent the party receiving the adjustment or payment (or the representative member of a GST group of which that party is a member) is entitled to an input tax credit for the expense; and
- 13.3.3 if the adjustment or payment under this contract is consideration for a taxable supply, an amount for GST must be added at the *GST rate*.
- 13.4 If this contract says this sale is the supply of a going concern –
- 13.4.1 the *parties* agree the supply of the *property* is a supply of a going concern;
- 13.4.2 the vendor must, between the contract date and completion, carry on the enterprise conducted on the land in a proper and business-like way;
- 13.4.3 if the purchaser is not registered by the date for completion, the *parties* must complete and the purchaser must pay on completion, in addition to the price, an amount being the price multiplied by the *GST rate* ("the retention sum"). The retention sum is to be held by the *depositholder* and dealt with as follows –
- if *within* 3 months of completion the purchaser *serves* a letter from the Australian Taxation Office stating the purchaser is registered with a date of effect of registration on or before completion, the *depositholder* is to pay the retention sum to the purchaser; but
 - if the purchaser does not *serve* that letter *within* 3 months of completion, the *depositholder* is to pay the retention sum to the vendor; and
- 13.4.4 if the vendor, despite clause 13.4.1, *serves* a letter from the Australian Taxation Office stating the vendor has to pay GST on the supply, the purchaser must pay to the vendor on demand the amount of GST assessed.
- 13.5 *Normally*, the vendor promises the margin scheme will not apply to the supply of the *property*.
- 13.6 If this contract says the margin scheme is to apply in making the taxable supply, the *parties* agree that the margin scheme is to apply to the sale of the *property*.
- 13.7 If this contract says the sale is not a taxable supply –
- 13.7.1 the purchaser promises that the *property* will not be used and represents that the purchaser does not intend the *property* (or any part of the *property*) to be used in a way that could make the sale a taxable supply to any extent; and

- 13.7.2 the purchaser must pay the vendor on completion in addition to the price an amount calculated by multiplying the price by the *GST rate* if this sale is a taxable supply to any extent because of –
- a breach of clause 13.7.1; or
 - something else known to the purchaser but not the vendor.
- 13.8 If this contract says this sale is a taxable supply in full and does not say the margin scheme applies to the *property*, the vendor must pay the purchaser on completion an amount of one-eleventh of the price if –
- 13.8.1 this sale is not a taxable supply in full; or
- 13.8.2 the margin scheme applies to the *property* (or any part of the *property*).
- 13.9 If this contract says this sale is a taxable supply to an extent –
- 13.9.1 clause 13.7.1 does not apply to any part of the *property* which is identified as being a taxable supply; and
- 13.9.2 the payments mentioned in clauses 13.7 and 13.8 are to be recalculated by multiplying the relevant payment by the proportion of the price which represents the value of that part of the *property* to which the clause applies (the proportion to be expressed as a number between 0 and 1). Any evidence of value must be obtained at the expense of the vendor.
- 13.10 *Normally*, on completion the vendor must give the recipient of the supply a tax invoice for any taxable supply by the vendor by or under this contract.
- 13.11 The vendor does not have to give the purchaser a tax invoice if the margin scheme applies to a taxable supply.
- 13.12 If the vendor is liable for GST on rents or profits due to issuing an invoice or receiving consideration before completion, any adjustment of those amounts must exclude an amount equal to the vendor's GST liability.
- 13.13 If the purchaser must make an *RW payment* the purchaser must –
- 13.13.1 at least 5 days before the date for completion, *serve* evidence of submission of an *RW payment* notification form to the Australian Taxation Office by the purchaser or, if a direction under clause 4.3 has been *served*, by the transferee named in the transfer *served* with that direction;
- 13.13.2 produce on completion a *settlement cheque* for the *RW payment* payable to the Deputy Commissioner of Taxation;
- 13.13.3 forward the *settlement cheque* to the payee immediately after completion; and
- 13.13.4 *serve* evidence of receipt of payment of the *RW payment*.

14 Adjustments

- 14.1 *Normally*, the vendor is entitled to the rents and profits and will be liable for all rates, water, sewerage and drainage service and usage charges, land tax, levies and all other periodic outgoings up to and including the *adjustment date* after which the purchaser will be entitled and liable.
- 14.2 The *parties* must make any necessary adjustment on completion.
- 14.3 If an amount that is adjustable under this contract has been reduced under *legislation*, the *parties* must on completion adjust the reduced amount.
- 14.4 The *parties* must not adjust surcharge land tax (as defined in the Land Tax Act 1956) but must adjust any other land tax for the year current at the *adjustment date* –
- 14.4.1 only if land tax has been paid or is payable for the year (whether by the vendor or by a predecessor in title) and this contract says that land tax is adjustable;
- 14.4.2 by adjusting the amount that would have been payable if at the start of the year –
- the person who owned the land owned no other land;
 - the land was not subject to a special trust or owned by a non-concessional company; and
 - if the land (or part of it) had no separate taxable value, by calculating its separate taxable value on a proportional area basis.
- 14.5 If any other amount that is adjustable under this contract relates partly to the land and partly to other land, the *parties* must adjust it on a proportional area basis.
- 14.6 *Normally*, the vendor can direct the purchaser to produce a *settlement cheque* on completion to pay an amount adjustable under this contract and if so –
- 14.6.1 the amount is to be treated as if it were paid; and
- 14.6.2 the *cheque* must be forwarded to the payee immediately after completion (by the purchaser if the *cheque* relates only to the *property* or by the vendor in any other case).
- 14.7 If on completion the last bill for a water, sewerage or drainage usage charge is for a period ending before the *adjustment date*, the vendor is liable for an amount calculated by dividing the bill by the number of days in the period then multiplying by the number of unbilled days up to and including the *adjustment date*.
- 14.8 The vendor is liable for any amount recoverable for work started on or before the contract date on the *property* or any adjoining footpath or road.

15 Date for completion

The *parties* must complete by the date for completion and, if they do not, a *party* can *serve* a notice to complete if that *party* is otherwise entitled to do so.

16 Completion**• Vendor**

- 16.1 On completion the vendor must give the purchaser any *document of title* that relates only to the *property*.
- 16.2 If on completion the vendor has possession or control of a *document of title* that relates also to other property, the vendor must produce it as and where necessary.
- 16.3 *Normally*, on completion the vendor must cause the legal title to the *property* (being an estate in fee simple) to pass to the purchaser free of any mortgage or other interest, subject to any necessary registration.
- 16.4 The legal title to the *property* does not pass before completion.
- 16.5 If the vendor gives the purchaser a document (other than the transfer) that needs to be lodged for registration, the vendor must pay the lodgement fee to the purchaser, plus another 20% of that fee.
- 16.6 If a *party serves* a land tax certificate showing a charge on any of the land, on completion the vendor must give the purchaser a land tax certificate showing the charge is no longer effective against the land.

• Purchaser

- 16.7 On completion the purchaser must pay to the vendor, by cash (up to \$2,000) or *settlement cheque* –
- 16.7.1 the price less any:
- deposit paid;
 - *remittance amount* payable;
 - *RW payment*; and
 - amount payable by the vendor to the purchaser under this contract; and
- 16.7.2 any other amount payable by the purchaser under this contract.
- 16.8 If the vendor requires more than 5 *settlement cheques*, the vendor must pay \$10 for each extra *cheque*.
- 16.9 If any of the deposit is not covered by a bond or guarantee, on completion the purchaser must give the vendor an order signed by the purchaser authorising the *depositholder* to account to the vendor for the deposit.
- 16.10 On completion the deposit belongs to the vendor.

• Place for completion

- 16.11 *Normally*, the *parties* must complete at the completion address, which is –
- 16.11.1 if a special completion address is stated in this contract - that address; or
- 16.11.2 if none is stated, but a first mortgagee is disclosed in this contract and the mortgagee would usually discharge the mortgage at a particular place - that place; or
- 16.11.3 in any other case - the vendor's *solicitor's* address stated in this contract.
- 16.12 The vendor by reasonable notice can require completion at another place, if it is in NSW, but the vendor must pay the purchaser's additional expenses, including any agency or mortgagee fee.
- 16.13 If the purchaser requests completion at a place that is not the completion address, and the vendor agrees, the purchaser must pay the vendor's additional expenses, including any agency or mortgagee fee.

17 Possession

- 17.1 *Normally*, the vendor must give the purchaser vacant possession of the *property* on completion.
- 17.2 The vendor does not have to give vacant possession if –
- 17.2.1 this contract says that the sale is subject to existing tenancies; and
- 17.2.2 the contract discloses the provisions of the tenancy (for example, by attaching a copy of the lease and any relevant memorandum or variation).
- 17.3 *Normally*, the purchaser can claim compensation (before or after completion) or *rescind* if any of the land is affected by a protected tenancy (a tenancy affected by Part 2, 3, 4 or 5 Landlord and Tenant (Amendment) Act 1948).

18 Possession before completion

- 18.1 This clause applies only if the vendor gives the purchaser possession of the *property* before completion.
- 18.2 The purchaser must not before completion –
- 18.2.1 let or part with possession of any of the *property*;
- 18.2.2 make any change or structural alteration or addition to the *property*; or
- 18.2.3 contravene any agreement between the *parties* or any direction, document, *legislation*, notice or order affecting the *property*.
- 18.3 The purchaser must until completion –
- 18.3.1 keep the *property* in good condition and repair having regard to its condition at the giving of possession; and
- 18.3.2 allow the vendor or the vendor's authorised representative to enter and inspect it at all reasonable times.
- 18.4 The risk as to damage to the *property* passes to the purchaser immediately after the purchaser enters into possession.
- 18.5 If the purchaser does not comply with this clause, then without affecting any other right of the vendor –
- 18.5.1 the vendor can before completion, without notice, remedy the non-compliance; and

18.5.2 if the vendor pays the expense of doing this, the purchaser must pay it to the vendor with interest at the rate prescribed under s101 Civil Procedure Act 2005.

18.6 If this contract is *rescinded* or *terminated* the purchaser must immediately vacate the *property*.

18.7 If the *parties* or their *solicitors* on their behalf do not agree in writing to a fee or rent, none is payable.

19 Rescission of contract

19.1 If this contract expressly gives a *party* a right to *rescind*, the *party* can exercise the right –

19.1.1 only by *serving* a notice before completion; and

19.1.2 in spite of any making of a claim or *requisition*, any attempt to satisfy a claim or *requisition*, any arbitration, litigation, mediation or negotiation or any giving or taking of possession.

19.2 *Normally*, if a *party* exercises a right to *rescind* expressly given by this contract or any *legislation* –

19.2.1 the deposit and any other money paid by the purchaser under this contract must be refunded;

19.2.2 a *party* can claim for a reasonable adjustment if the purchaser has been in possession;

19.2.3 a *party* can claim for damages, costs or expenses arising out of a breach of this contract; and

19.2.4 a *party* will not otherwise be liable to pay the other *party* any damages, costs or expenses.

20 Miscellaneous

20.1 The *parties* acknowledge that anything stated in this contract to be attached ~~was~~ attached to this contract by the vendor before the purchaser signed it and is part of this contract.

20.2 Anything attached to this contract is part of this contract.

20.3 An area, bearing or dimension in this contract is only approximate.

20.4 If a *party* consists of 2 or more persons, this contract benefits and binds them separately and together.

20.5 A *party's solicitor* can receive any amount payable to the *party* under this contract or direct in writing that it is to be paid to another person.

20.6 A document under or relating to this contract is –

20.6.1 signed by a *party* if it is signed by the *party* or the *party's solicitor* (apart from a direction under clause 4.3);

20.6.2 *served* if it is *served* by the *party* or the *party's solicitor*;

20.6.3 *served* if it is *served* on the *party's solicitor*, even if the *party* has died or any of them has died;

20.6.4 *served* if it is *served* in any manner provided in s170 of the Conveyancing Act 1919;

20.6.5 *served* if it is sent by email or fax to the *party's solicitor*, unless in either case it is not received;

20.6.6 *served* on a person if it (or a copy of it) comes into the possession of the person; and

20.6.7 *served* at the earliest time it is *served*, if it is *served* more than once.

20.7 An obligation to pay an expense of another *party* of doing something is an obligation to pay –

20.7.1 if the *party* does the thing personally - the reasonable cost of getting someone else to do it; or

20.7.2 if the *party* pays someone else to do the thing - the amount paid, to the extent it is reasonable.

20.8 Rights under clauses 11, 13, 14, 17, 24, 30 and 31 continue after completion, whether or not other rights continue.

20.9 The vendor does not promise, represent or state that the purchaser has any cooling off rights.

20.10 The vendor does not promise, represent or state that any attached survey report is accurate or current.

20.11 A reference to any *legislation* (including any percentage or rate specified in *legislation*) is also a reference to any corresponding later *legislation*.

20.12 Each *party* must do whatever is necessary after completion to carry out the *party's* obligations under this contract.

20.13 Neither taking possession nor *serving* a transfer of itself implies acceptance of the *property* or the title.

20.14 The details and information provided in this contract (for example, on pages 1 - 3) are, to the extent of each *party's* knowledge, true, and are part of this contract.

20.15 Where this contract provides for choices, a choice in BLOCK CAPITALS applies unless a different choice is marked.

21 Time limits in these provisions

21.1 If the time for something to be done or to happen is not stated in these provisions, it is a reasonable time.

21.2 If there are conflicting times for something to be done or to happen, the latest of those times applies.

21.3 The time for one thing to be done or to happen does not extend the time for another thing to be done or to happen.

21.4 If the time for something to be done or to happen is the 29th, 30th or 31st day of a month, and the day does not exist, the time is instead the last day of the month.

21.5 If the time for something to be done or to happen is a day that is not a *business day*, the time is extended to the next *business day*, except in the case of clauses 2 and 3.2.

21.6 *Normally*, the time by which something must be done is fixed but not essential.

22 Foreign Acquisitions and Takeovers Act 1975

22.1 The purchaser promises that the Commonwealth Treasurer cannot prohibit and has not prohibited the transfer under the Foreign Acquisitions and Takeovers Act 1975.

22.2 This promise is essential and a breach of it entitles the vendor to *terminate*.

23 Strata or community title

• Definitions and modifications

- 23.1 This clause applies only if the land (or part of it) is a lot in a strata, neighbourhood, precinct or community scheme (or on completion is to be a lot in a scheme of that kind).
- 23.2 In this contract –
- 23.2.1 'change', in relation to a scheme, means –
- a registered or registrable change from by-laws set out in this contract;
 - a change from a development or management contract or statement set out in this contract; or
 - a change in the boundaries of common property;
- 23.2.2 'common property' includes association property for the scheme or any higher scheme;
- 23.2.3 'contribution' includes an amount payable under a by-law;
- 23.2.4 'information certificate' includes a certificate under s184 Strata Schemes Management Act 2015 and s26 Community Land Management Act 1989;
- 23.2.5 'information notice' includes a strata information notice under s22 Strata Schemes Management Act 2015 and a notice under s47 Community Land Management Act 1989;
- 23.2.6 'normal expenses', in relation to an owners corporation for a scheme, means normal operating expenses usually payable from the administrative fund of an owners corporation for a scheme of the same kind;
- 23.2.7 'owners corporation' means the owners corporation or the association for the scheme or any higher scheme;
- 23.2.8 'the *property*' includes any interest in common property for the scheme associated with the lot; and
- 23.2.9 'special expenses', in relation to an owners corporation, means its actual, contingent or expected expenses, except to the extent they are –
- normal expenses;
 - due to fair wear and tear;
 - disclosed in this contract; or
 - covered by moneys held in the capital works fund.
- 23.3 Clauses 11, 14.8 and 18.4 do not apply to an obligation of the owners corporation, or to property insurable by it.
- 23.4 Clauses 14.4.2 and 14.5 apply but on a unit entitlement basis instead of an area basis.
- ### • Adjustments and liability for expenses
- 23.5 The *parties* must adjust under clause 14.1 –
- 23.5.1 a regular periodic contribution;
- 23.5.2 a contribution which is not a regular periodic contribution but is disclosed in this contract; and
- 23.5.3 on a unit entitlement basis, any amount paid by the vendor for a normal expense of the owners corporation to the extent the owners corporation has not paid the amount to the vendor.
- 23.6 If a contribution is not a regular periodic contribution and is not disclosed in this contract –
- 23.6.1 the vendor is liable for it if it was determined on or before the contract date, even if it is payable by instalments; and
- 23.6.2 the purchaser is liable for all contributions determined after the contract date.
- 23.7 The vendor must pay or allow to the purchaser on completion the amount of any unpaid contributions for which the vendor is liable under clause 23.6.1.
- 23.8 *Normally*, the purchaser cannot make a claim or *requisition* or *rescind* or *terminate* in respect of –
- 23.8.1 an existing or future actual, contingent or expected expense of the owners corporation;
- 23.8.2 a proportional unit entitlement of the lot or a relevant lot or former lot, apart from a claim under clause 6; or
- 23.8.3 a past or future change in the scheme or a higher scheme.
- 23.9 However, the purchaser can *rescind* if –
- 23.9.1 the special expenses of the owners corporation at the later of the contract date and the creation of the owners corporation when calculated on a unit entitlement basis (and, if more than one lot or a higher scheme is involved, added together), less any contribution paid by the vendor, are more than 1% of the price;
- 23.9.2 in the case of the lot or a relevant lot or former lot in a higher scheme –
- a proportional unit entitlement for the lot is not disclosed in this contract; or
 - a proportional unit entitlement for the lot is disclosed in this contract but the lot has a different proportional unit entitlement at the contract date or at any time before completion;
- 23.9.3 a change before the contract date or before completion in the scheme or a higher scheme substantially disadvantages the purchaser and is not disclosed in this contract; or

- 23.9.4 a resolution is passed by the owners corporation before the contract date or before completion to give a strata renewal plan to the owners in the scheme for their consideration and there is not attached to this contract a strata renewal proposal or the strata renewal plan.

• **Notices, certificates and inspections**

- 23.10 The purchaser must give the vendor 2 copies of an information notice addressed to the owners corporation and signed by the purchaser.
- 23.11 The vendor must complete and sign 1 copy of the notice and give it to the purchaser on completion.
- 23.12 Each *party* can sign and give the notice as agent for the other.
- 23.13 The vendor must *serve* an information certificate issued after the contract date in relation to the lot, the scheme or any higher scheme at least 7 days before the date for completion.
- 23.14 The purchaser does not have to complete earlier than 7 days after *service* of the certificate and clause 21.3 does not apply to this provision. On completion the purchaser must pay the vendor the prescribed fee for the certificate.
- 23.15 The vendor authorises the purchaser to apply for the purchaser's own certificate.
- 23.16 The vendor authorises the purchaser to apply for and make an inspection of any record or other document in the custody or control of the owners corporation or relating to the scheme or any higher scheme.

• **Meetings of the owners corporation**

- 23.17 If a general meeting of the owners corporation is convened before completion –
- 23.17.1 if the vendor receives notice of it, the vendor must immediately notify the purchaser of it; and
- 23.17.2 after the expiry of any cooling off period, the purchaser can require the vendor to appoint the purchaser (or the purchaser's nominee) to exercise any voting rights of the vendor in respect of the lot at the meeting.

24 Tenancies

- 24.1 If a tenant has not made a payment for a period preceding or current at the *adjustment date* –
- 24.1.1 for the purposes of clause 14.2, the amount is to be treated as if it were paid; and
- 24.1.2 the purchaser assigns the debt to the vendor on completion and will if required give a further assignment at the vendor's expense.
- 24.2 If a tenant has paid in advance of the *adjustment date* any periodic payment in addition to rent, it must be adjusted as if it were rent for the period to which it relates.
- 24.3 If the *property* is to be subject to a tenancy on completion or is subject to a tenancy on completion –
- 24.3.1 the vendor authorises the purchaser to have any accounting records relating to the tenancy inspected and audited and to have any other document relating to the tenancy inspected;
- 24.3.2 the vendor must *serve* any information about the tenancy reasonably requested by the purchaser before or after completion; and
- 24.3.3 *normally*, the purchaser can claim compensation (before or after completion) if –
- a disclosure statement required by the Retail Leases Act 1994 was not given when required;
 - such a statement contained information that was materially false or misleading;
 - a provision of the lease is not enforceable because of a non-disclosure in such a statement; or
 - the lease was entered into in contravention of the Retail Leases Act 1994.
- 24.4 If the *property* is subject to a tenancy on completion –
- 24.4.1 the vendor must allow or transfer –
- any remaining bond money or any other security against the tenant's default (to the extent the security is transferable);
 - any money in a fund established under the lease for a purpose and compensation for any money in the fund or interest earned by the fund that has been applied for any other purpose; and
 - any money paid by the tenant for a purpose that has not been applied for that purpose and compensation for any of the money that has been applied for any other purpose;
- 24.4.2 if the security is not transferable, each *party* must do everything reasonable to cause a replacement security to issue for the benefit of the purchaser and the vendor must hold the original security on trust for the benefit of the purchaser until the replacement security issues;
- 24.4.3 the vendor must give to the purchaser –
- a proper notice of the transfer (an attornment notice) addressed to the tenant;
 - any certificate given under the Retail Leases Act 1994 in relation to the tenancy;
 - a copy of any disclosure statement given under the Retail Leases Act 1994;
 - a copy of any document served on the tenant under the lease and written details of its service, if the document concerns the rights of the landlord or the tenant after completion; and
 - any document served by the tenant under the lease and written details of its service, if the document concerns the rights of the landlord or the tenant after completion;
- 24.4.4 the vendor must comply with any obligation to the tenant under the lease, to the extent it is to be complied with by completion; and

- 24.4.5 the purchaser must comply with any obligation to the tenant under the lease, to the extent that the obligation is disclosed in this contract and is to be complied with after completion.

25 Qualified title, limited title and old system title

- 25.1 This clause applies only if the land (or part of it) –
- 25.1.1 is under qualified, limited or old system title; or
 - 25.1.2 on completion is to be under one of those titles.
- 25.2 The vendor must *serve* a proper abstract of title *within 7* days after the contract date.
- 25.3 If an abstract of title or part of an abstract of title is attached to this contract or has been lent by the vendor to the purchaser before the contract date, the abstract or part is *served* on the contract date.
- 25.4 An abstract of title can be or include a list of documents, events and facts arranged (apart from a will or codicil) in date order, if the list in respect of each document –
- 25.4.1 shows its date, general nature, names of parties and any registration number; and
 - 25.4.2 has attached a legible photocopy of it or of an official or registration copy of it.
- 25.5 An abstract of title –
- 25.5.1 must start with a good root of title (if the good root of title must be at least 30 years old, this means 30 years old at the contract date);
 - 25.5.2 in the case of a leasehold interest, must include an abstract of the lease and any higher lease;
 - 25.5.3 *normally*, need not include a Crown grant; and
 - 25.5.4 need not include anything evidenced by the Register kept under the Real Property Act 1900.
- 25.6 In the case of land under old system title –
- 25.6.1 in this contract 'transfer' means conveyance;
 - 25.6.2 the purchaser does not have to *serve* the form of transfer until after the vendor has *served* a proper abstract of title; and
 - 25.6.3 each vendor must give proper covenants for title as regards that vendor's interest.
- 25.7 In the case of land under limited title but not under qualified title –
- 25.7.1 *normally*, the abstract of title need not include any document which does not show the location, area or dimensions of the land (for example, by including a metes and bounds description or a plan of the land);
 - 25.7.2 clause 25.7.1 does not apply to a document which is the good root of title; and
 - 25.7.3 the vendor does not have to provide an abstract if this contract contains a delimitation plan (whether in registrable form or not).
- 25.8 The vendor must give a proper covenant to produce where relevant.
- 25.9 The vendor does not have to produce or covenant to produce a document that is not in the possession of the vendor or a mortgagee.
- 25.10 If the vendor is unable to produce an original document in the chain of title, the purchaser will accept a photocopy from the Registrar-General of the registration copy of that document.

26 Crown purchase money

- 26.1 This clause applies only if purchase money is payable to the Crown, whether or not due for payment.
- 26.2 The vendor is liable for the money, *except* to the extent this contract says the purchaser is liable for it.
- 26.3 To the extent the vendor is liable for it, the vendor is liable for any interest until completion.
- 26.4 To the extent the purchaser is liable for it, the *parties* must adjust any interest under clause 14.1.

27 Consent to transfer

- 27.1 This clause applies only if the land (or part of it) cannot be transferred without consent under *legislation* or a *planning agreement*.
- 27.2 The purchaser must properly complete and then *serve* the purchaser's part of an application for consent to transfer of the land (or part of it) *within 7* days after the contract date.
- 27.3 The vendor must apply for consent *within 7* days after *service* of the purchaser's part.
- 27.4 If consent is refused, either *party* can *rescind*.
- 27.5 If consent is given subject to one or more conditions that will substantially disadvantage a *party*, then that *party* can *rescind within 7* days after receipt by or *service* upon the *party* of written notice of the conditions.
- 27.6 If consent is not given or refused –
- 27.6.1 *within 42* days after the purchaser *serves* the purchaser's part of the application, the purchaser can *rescind*; or
 - 27.6.2 *within 30* days after the application is made, either *party* can *rescind*.
- 27.7 Each period in clause 27.6 becomes 90 days if the land (or part of it) is –
- 27.7.1 under a *planning agreement*; or
 - 27.7.2 in the Western Division.
- 27.8 If the land (or part of it) is described as a lot in an unregistered plan, each time in clause 27.6 becomes the later of the time and 35 days after creation of a separate folio for the lot.
- 27.9 The date for completion becomes the later of the date for completion and 14 days after *service* of the notice granting consent to transfer.

28 Unregistered plan

- 28.1 This clause applies only if some of the land is described as a lot in an unregistered plan.
- 28.2 The vendor must do everything reasonable to have the plan registered *within* 6 months after the contract date, with or without any minor alteration to the plan or any document to be lodged with the plan validly required or made under *legislation*.
- 28.3 If the plan is not registered *within* that time and in that manner –
- 28.3.1 the purchaser can *rescind*; and
- 28.3.2 the vendor can *rescind*, but only if the vendor has complied with clause 28.2 and with any *legislation* governing the rescission.
- 28.4 Either *party* can *serve* notice of the registration of the plan and every relevant lot and plan number.
- 28.5 The date for completion becomes the later of the date for completion and 21 days after *service* of the notice.
- 28.6 Clauses 28.2 and 28.3 apply to another plan that is to be registered before the plan is registered.

29 Conditional contract

- 29.1 This clause applies only if a provision says this contract or completion is conditional on an event.
- 29.2 If the time for the event to happen is not stated, the time is 42 days after the contract date.
- 29.3 If this contract says the provision is for the benefit of a *party*, then it benefits only that *party*.
- 29.4 if anything is necessary to make the event happen, each *party* must do whatever is reasonably necessary to cause the event to happen.
- 29.5 A *party* can *rescind* under this clause only if the *party* has substantially complied with clause 29.4.
- 29.6 If the event involves an approval and the approval is given subject to a condition that will substantially disadvantage a *party* who has the benefit of the provision, the *party* can *rescind within 7 days* after either *party* *serves* notice of the condition.
- 29.7 If the *parties* can lawfully complete without the event happening –
- 29.7.1 if the event does not happen *within* the time for it to happen, a *party* who has the benefit of the provision can *rescind within 7 days* after the end of that time;
- 29.7.2 if the event involves an approval and an application for the approval is refused, a *party* who has the benefit of the provision can *rescind within 7 days* after either *party* *serves* notice of the refusal; and
- 29.7.3 the date for completion becomes the later of the date for completion and 21 days after the earliest of –
- either *party* *serving* notice of the event happening;
 - every *party* who has the benefit of the provision *serving* notice waiving the provision; or
 - the end of the time for the event to happen.
- 29.8 If the *parties* cannot lawfully complete without the event happening –
- 29.8.1 if the event does not happen *within* the time for it to happen, either *party* can *rescind*;
- 29.8.2 if the event involves an approval and an application for the approval is refused, either *party* can *rescind*;
- 29.8.3 the date for completion becomes the later of the date for completion and 21 days after either *party* *serves* notice of the event happening.
- 29.9 A *party* cannot *rescind* under clauses 29.7 or 29.8 after the event happens.

30 Electronic transaction

- 30.1 This *Conveyancing Transaction* is to be conducted as an *electronic transaction* if –
- 30.1.1 this contract says that it is a proposed *electronic transaction*;
- 30.1.2 the parties otherwise agree that it is to be conducted as an *electronic transaction*; or
- 30.1.3 the *conveyancing rules* require it to be conducted as an *electronic transaction*.
- 30.2 However, this *Conveyancing Transaction* is not to be conducted as an *electronic transaction* –
- 30.2.1 if the land is not *electronically tradeable* or the transfer is not eligible to be lodged electronically; or
- 30.2.2 if, at any time after it has been agreed that it will be conducted as an *electronic transaction*, a *party* *serves* a notice that it will not be conducted as an *electronic transaction*.
- 30.3 If, because of clause 30.2.2, this *Conveyancing Transaction* is not to be conducted as an *electronic transaction* –
- 30.3.1 each *party* must –
- bear equally any disbursements or fees; and
 - otherwise bear that *party's* own costs;
- incurred because this *Conveyancing Transaction* was to be conducted as an *electronic transaction*; and
- 30.3.2 if a *party* has paid all of a disbursement or fee which, by reason of this clause, is to be borne equally by the *parties*, that amount must be adjusted under clause 14.2.

- 30.4 If this *Conveyancing Transaction* is to be conducted as an *electronic transaction* –
- 30.4.1 to the extent, but only to the extent, that any other provision of this contract is inconsistent with this clause, the provisions of this clause prevail;
- 30.4.2 *normally*, words and phrases used in this clause 30 (italicised and in Title Case, such as *Electronic Workspace* and *Lodgement Case*) have the same meaning which they have in the *participation rules*;
- 30.4.3 the *parties* must conduct the *electronic transaction* in accordance with the *participation rules* and the *ECNL*;
- 30.4.4 a *party* must pay the fees and charges payable by that *party* to the *ELNO* and the *Land Registry* as a result of this transaction being an *electronic transaction*;
- 30.4.5 any communication from one *party* to another *party* in the *Electronic Workspace* made –
- after the *effective date*; and
 - before the receipt of a notice given under clause 30.2.2;
- is taken to have been received by that *party* at the time determined by s13A of the *Electronic Transactions Act 2000*; and
- 30.4.6 a document which is an *electronic document* is served as soon as it is first *Digitally Signed* in the *Electronic Workspace* on behalf of the *party* required to serve it.
- 30.5 *Normally*, the vendor must *within 7 days* of the *effective date* –
- 30.5.1 create an *Electronic Workspace*;
- 30.5.2 *populate* the *Electronic Workspace* with *title data*, the date for completion and, if applicable, *mortgagee details*; and
- 30.5.3 invite the purchaser and any *discharging mortgagee* to the *Electronic Workspace*.
- 30.6 If the vendor has not created an *Electronic Workspace* in accordance with clause 30.5, the purchaser may create an *Electronic Workspace*. If the purchaser creates the *Electronic Workspace* the purchaser must –
- 30.6.1 *populate* the *Electronic Workspace* with *title data*;
- 30.6.2 create and *populate* an *electronic transfer*;
- 30.6.3 *populate* the *Electronic Workspace* with the date for completion and a nominated *completion time*; and
- 30.6.4 invite the vendor and any *incoming mortgagee* to join the *Electronic Workspace*.
- 30.7 *Normally*, *within 7 days* of receiving an invitation from the vendor to join the *Electronic Workspace*, the purchaser must –
- 30.7.1 join the *Electronic Workspace*;
- 30.7.2 create and *populate* an *electronic transfer*;
- 30.7.3 invite any *incoming mortgagee* to join the *Electronic Workspace*; and
- 30.7.4 *populate* the *Electronic Workspace* with a nominated *completion time*.
- 30.8 If the purchaser has created the *Electronic Workspace* the vendor must *within 7 days* of being invited to the *Electronic Workspace* –
- 30.8.1 join the *Electronic Workspace*;
- 30.8.2 *populate* the *Electronic Workspace* with *mortgagee details*, if applicable; and
- 30.8.3 invite any *discharging mortgagee* to join the *Electronic Workspace*.
- 30.9 To complete the financial settlement schedule in the *Electronic Workspace* –
- 30.9.1 the purchaser must provide the vendor with *adjustment figures* at least *2 business days* before the date for completion; and
- 30.9.2 the vendor must *populate* the *Electronic Workspace* with payment details at least *1 business day* before the date for completion.
- 30.10 At least *1 business day* before the date for completion, the *parties* must ensure that –
- 30.10.1 all *electronic documents* which a *party* must *Digitally Sign* to complete the *electronic transaction* are *populated* and *Digitally Signed*;
- 30.10.2 all certifications required by the *ECNL* are properly given; and
- 30.10.3 they do everything else in the *Electronic Workspace* which that *party* must do to enable the *electronic transaction* to proceed to completion.
- 30.11 If completion takes place in the *Electronic Workspace* –
- 30.11.1 payment electronically on completion of the price in accordance with clause 16.7 is taken to be payment by a single *settlement cheque*;
- 30.11.2 the completion address in clause 16.11 is the *Electronic Workspace*; and
- 30.11.3 clauses 13.13.2 to 13.13.4, 16.8, 16.12, 16.13 and 31.2.2 to 31.2.4 do not apply.
- 30.12 If the computer systems of any of the *Land Registry*, the *ELNO* or the Reserve Bank of Australia are inoperative for any reason at the *completion time* agreed by the *parties*, a failure to complete this contract for that reason is not a default under this contract on the part of either *party*.
- 30.13 If the *Electronic Workspace* allows the *parties* to choose whether financial settlement is to occur despite the computer systems of the *Land Registry* being inoperative for any reason at the *completion time* agreed by the *parties* –
- 30.13.1 *normally*, the *parties* must choose that financial settlement not occur; however

30.13.2 if both *parties* choose that financial settlement is to occur despite such failure and financial settlement occurs –

- all *electronic documents Digitally Signed* by the vendor, the *certificate of title* and any discharge of mortgage, withdrawal of caveat or other *electronic document* forming part of the *Lodgement Case* for the *electronic transaction* shall be taken to have been unconditionally and irrevocably delivered to the purchaser or the purchaser's mortgagee at the time of financial settlement together with the right to deal with the land comprised in the *certificate of title*; and
- the vendor shall be taken to have no legal or equitable interest in the *property*.

30.14 A *party* who holds a *certificate of title* must act in accordance with any *Prescribed Requirement* in relation to the *certificate of title* but if there is no *Prescribed Requirement*, the vendor must serve the *certificate of title* after completion.

30.15 If the *parties* do not agree about the delivery before completion of one or more documents or things that cannot be delivered through the *Electronic Workspace*, the *party* required to deliver the documents or things –

30.15.1 holds them on completion in escrow for the benefit of; and

30.15.2 must immediately after completion deliver the documents or things to, or as directed by; the *party* entitled to them.

30.16 In this clause 30, these terms (in any form) mean –

<i>adjustment figures</i>	details of the adjustments to be made to the price under clause 14;
<i>certificate of title</i>	the paper duplicate of the folio of the register for the land which exists immediately prior to completion and, if more than one, refers to each such paper duplicate;
<i>completion time</i>	the time of day on the date for completion when the <i>electronic transaction</i> is to be settled;
<i>conveyancing rules</i>	the rules made under s12E of the Real Property Act 1900;
<i>discharging mortgagee</i>	any discharging mortgagee, chargee, covenant chargee or caveator whose provision of a <i>Digitally Signed</i> discharge of mortgage, discharge of charge or withdrawal of caveat is required in order for unencumbered title to the <i>property</i> to be transferred to the purchaser;
<i>ECNL</i>	the Electronic Conveyancing National Law (NSW);
<i>effective date</i>	the date on which the <i>Conveyancing Transaction</i> is agreed to be an <i>electronic transaction</i> under clause 30.1.2 or, if clauses 30.1.1 or 30.1.3 apply, the contract date;
<i>electronic document</i>	a dealing as defined in the Real Property Act 1900 which may be created and <i>Digitally Signed</i> in an <i>Electronic Workspace</i> ;
<i>electronic transfer</i>	a transfer of land under the Real Property Act 1900 for the <i>property</i> to be prepared and <i>Digitally Signed</i> in the <i>Electronic Workspace</i> established for the purposes of the <i>parties' Conveyancing Transaction</i> ;
<i>electronic transaction</i>	a <i>Conveyancing Transaction</i> to be conducted for the <i>parties</i> by their legal representatives as <i>Subscribers</i> using an <i>ELN</i> and in accordance with the <i>ECNL</i> and the <i>participation rules</i> ;
<i>electronically tradeable</i>	a land title that is Electronically Tradeable as that term is defined in the <i>conveyancing rules</i> ;
<i>incoming mortgagee</i>	any mortgagee who is to provide finance to the purchaser on the security of the <i>property</i> and to enable the purchaser to pay the whole or part of the price;
<i>mortgagee details</i>	the details which a <i>party</i> to the <i>electronic transaction</i> must provide about any <i>discharging mortgagee</i> of the <i>property</i> as at completion;
<i>participation rules</i>	the participation rules as determined by the <i>ENCL</i> ;
<i>populate</i>	to complete data fields in the <i>Electronic Workspace</i> ; and
<i>title data</i>	the details of the title to the <i>property</i> made available to the <i>Electronic Workspace</i> by the <i>Land Registry</i> .

31 Foreign Resident Capital Gains Withholding

31.1 This clause applies only if –

31.1.1 the sale is not an excluded transaction within the meaning of s14-215 of Schedule 1 to the *TA Act*; and

31.1.2 a *clearance certificate* in respect of every vendor is not attached to this contract.

31.2 The purchaser must –

31.2.1 at least 5 days before the date for completion, serve evidence of submission of a purchaser payment notification to the Australian Taxation Office by the purchaser or, if a direction under clause 4.3 has been *served*, by the transferee named in the transfer *served* with that direction;

31.2.2 produce on completion a *settlement cheque* for the *remittance amount* payable to the Deputy Commissioner of Taxation;

31.2.3 forward the *settlement cheque* to the payee immediately after completion; and

- 31.2.4 serve evidence of receipt of payment of the *remittance amount*.
- 31.3 The vendor cannot refuse to complete if the purchaser complies with clauses 31.2.1 and 31.2.2.
- 31.4 If the vendor *serves* any *clearance certificate* or *variation*, the purchaser does not have to complete earlier than 7 days after that *service* and clause 21.3 does not apply to this provision.
- 31.5 If the vendor *serves* in respect of every vendor either a *clearance certificate* or a *variation* to 0.00 percent, clauses 31.2 and 31.3 do not apply.

226 WARRINGAH RD BEACON HILL NSW 2100

Additional clauses forming part of this contract

Dated:

between: (vendor)

and: (purchaser)

32. Conflict Between Provisions

If there is any inconsistency between the typed additional clauses and any clause of this printed Contract for Sale of Land, the typed additional clauses will prevail.

33. Amendment to Printed Form of Contract

- (a) Clause 1, definition of "requisition": substituting the words "(but the term does not include a claim)" with words "or claim".
- (b) Clause 7.1.1: replacing the reference "5%" with "1%";
- (c) Clause 16.5 is amended by deleting "plus another 20% of that fee";
- (d) Clause 16.8 is deleted.

34. Warranty as to Agent

The purchaser warrants that they were not introduced to the property or the vendor by any real estate agent or other person who may be entitled to claim commission as a result of this sale (other than the vendor's agent, if any, specified in this contract). The purchaser will indemnify the vendor against any claim for commission by any real estate agent or other person arising out of an introduction of the purchaser and against all claims and expenses for the defence and determination of such a claim made against the vendor through breach of this warranty. This clause shall not merge on completion.

35. Purchaser acknowledgements

The purchaser acknowledges that they are purchasing the property:

- (a) In its present condition and state of repair subject to fair wear and tear as provided in clause 10.1.4;
- (b) Subject to all defects latent and patent;
- (c) Subject to any infestations and dilapidation;
- (d) Subject to all existing water, sewerage, drainage and plumbing services and connections in respect of the property; and

- (e) Subject to any non-compliance, with the Local Government Act or any Ordinance under that Act in respect of any building on the land. The purchaser acknowledges that they are purchasing the property as a result of their own inspection and enquiries.

The purchaser agrees not to seek, terminate rescind or make any objection requisition or claim for compensation arising out of any of the matters covered by this clause.

36. Representations and Warranties

Subject to the provisions of section 52A of the Conveyancing Act, 1919, as amended, the purchaser represents and warrants that in entering into this contract:

He has not entered into this contract as a result of any representation, whether oral or in writing, by the vendor or anyone on the vendor's behalf, except as provided in this contract;

He has relied entirely on his own enquiries relating to the property prior to entering into this contract including the obtaining of independent legal advice and he has satisfied himself as to the obligations and rights of the purchaser under this contract;

The purchaser specifically warrants that he has not entered into this contract in reliance on any statement, representation, promised or warranty made by the vendor or on its behalf in respect of:

- (a) The fitness or suitability of the property and improvements for any use other than the use permitted by Council; or
- (b) Any financial return or income to be derived from the property.

37. Death or Insolvency

Without in any way limiting, negating or restricting any rights or remedies which would have been available to either party at law or in equity had this clause not been included, if either party (and if more than one person comprises that first party then any one of them) prior to completion:

- (a) dies or becomes mentally ill, then the other party may rescind this contract by written notice to the first party's solicitor and thereupon this contract will be at an end and the provisions of clause 19 apply; or
- (b) being a company, has a summons or application for its winding up presented or has a liquidator, receiver or voluntary administrator of it appointed, or enters into any deed of company arrangement or scheme of arrangement with its creditors, then the first party will be in default under this contract.

38. Reduced deposit

The purchaser acknowledges that:

- (a) This contract requires payment of a deposit equal to 10% of the price on the date of this contract.

- (b) If the vendor accepts an instalment payment of deposit which is less than 10% of the price, the purchaser must pay to the vendor an additional amount equal to the balance of 10% of the price immediately upon demand by the vendor or failing such demand in accordance with Deposit by Instalments Clause hereof.
- (c) Acceptance by the vendor of payment of the deposit by instalment will not prejudice or waive any other rights which the vendor has in relation to this contract.

39. Release of Deposit

The purchaser agrees to release to the vendor the deposit money paid herein for the payment of a deposit on the purchase of another property or so much that is required, provided however that such deposit moneys shall be payable only to a real estate agents trust account or the trust account of a solicitor.

40. Requisitions on Title

The purchaser acknowledges that the only form of general Requisitions on Title that the purchaser shall be entitled to raise pursuant to Clause 5 shall be in the form of Requisitions on Title annexed to this Contract.

41. Notice to Complete

Should either party not complete within the time specified in this contract then the other party shall be at liberty to issue a Notice to Complete requiring completion of this contract within fourteen (14) days making time of the essence of this contract. Service of any such notice may be effected in accordance within the provisions of clause 20 hereof or where either party's solicitors or representatives have facsimile facilities by facsimile transmission to any such solicitor or representative. Such notice shall be deemed having been received by such solicitor or representative on the date that the facsimile transmission is made. It shall not be necessary to serve a copy of the notice upon any other party, if such notice is served upon the party's solicitor or representative. If the vendor issues a notice to complete then the purchaser shall pay to the vendor \$220.00 on completion as compensation for the additional legal expenses incurred by the vendor as a result of the purchasers default. This is an essential term of this contract.

42. Default Interest

Provided that the vendor is ready, willing and able to give title to the purchaser, if this contract is not completed for any reason (other than the vendor's default) on or before the completion date then in addition to any other right which the vendor may have under this contract or otherwise the purchaser will on completion of this contract pay to the vendor interest on the balance of the purchase price at the rate of 10% per annum calculated on daily balances, commencing on the day immediately after completion date and continuing until completion of this contract. This interest is a genuine pre-estimate of liquidated damages and will be deemed to be part of the balance of purchase money due and payable on completion.

43. GST (Residential)

If the vendor incurs a liability to pay Australian Goods and Services Tax or a tax on supply or similar tax (GST) due to the purchaser not using the property for residential purposes in connection with this contract, the purchaser must pay to the vendor on completion of this contract or on such other date as the vendor nominates in addition to the price the amount of the GST, which amount will be deemed to be part of the balance of purchase money due and payable. This clause will not merge on completion.

44. Smoke alarms

The property has smoke alarms installed.

45. Swimming pool

The property has a swimming pool that does not comply with the requires of the Act. The swimming pool is registered. Annexed hereto and marked "A" is the Swimming Pool Registration Certificate. Further annexed and marked "B" is the Swimming Pool Non-Compliance Certificate.

46. Deposit bond

- (a) The word "bond" means the Deposit Guarantee issued to the vendor at the request of the purchaser by the bond provider.
- (b) Subject to paragraphs (c) and (d) below, the delivery of the bond, upon or before the making of this agreement to the person nominated in this agreement to hold the deposit shall, to the extent of the amount guaranteed under the bond, be deemed to be payment of the deposit in accordance with this contract.
- (c) The purchaser must pay the amount stipulated in the bond to the vendor in cash or by unendorsed Bank Cheque on the completion date or at such time as may be provided for the deposit to be accounted for to the vendor.
- (d) If the vendor serves on the purchaser notice in writing claiming to forfeit the deposit then, to the extent that the amount has not already been paid by the bond provider, the purchaser must forthwith pay the deposit (or so much as has not been paid) to the person nominated in this contract to hold the deposit.
- (e) The vendor acknowledges that payment under the bond shall, to the extent of the amount paid, be in satisfaction of the purchaser's obligation to pay the deposit under paragraph (d) above.

47. Electronic Settlement

- (a) The parties agree to settle this sale electronically in accordance and compliance with the Electronic Conveyancing National Law.
- (b) The provisions of this contract continue to apply as modified by the electronic settlement procedures unless for any reason a party notifies

the other in writing that settlement can no longer be conducted electronically at which time the matter will proceed as a paper settlement. In this event any disbursements incurred will be shared equally by the parties and adjusted at settlement but each party shall pay their own costs.

- (c) Within 7 days of exchange the vendor will open and populate the electronic workspace, including the date and time of settlement and invite the purchaser and any discharging mortgagee to join, failing which the purchaser may do so.
- (d) Within 7 days of receipt of the invitation the purchaser must join and create an electronic transfer and invite any incoming mortgagee to join.
- (e) Settlement takes place when the financial settlement takes place.
- (f) Anything that cannot be delivered electronically must be given to the relevant party immediately following settlement.
- (g) If time is of the essence of the transaction and settlement fails to proceed due to a system failure then neither party will be in default. If electronic settlement cannot be re-established the next working day the parties must settle in the usual non-electronic manner as soon as possible but no later than 3 working days after the initial electronic failure unless otherwise agreed.
- (h) Any notice served on a party in the electronic workspace must also be served in accordance with the condition of this contract relating to service of notices.

48. Deposit by instalments

The purchaser will pay the 10% deposit of \$ _____ as follows:

- (a) \$ _____ to the vendor's agent as stakeholder on or before the contract date;
- (b) \$ _____ to the vendor's agent as stakeholder on or before the end of the cooling off period;
- (c) \$ _____ on the earlier of:
 - (i) completion;
 - (ii) 3 pm on the completion date; or
 - (iii) immediately upon the termination of this contract for any reason.

49. Cooling off period

The parties agree that for the purposes of section 66ZB of the Conveyancing Act 1919 the cooling off period is extended from five business days to _____ business days.

50. Occupation Certificate

Completion of this contract is conditional upon the issue of an Occupation Certificate. In the event that the Occupation Certificate has not issued by the Completion date, either party may rescind this Contract by notice in writing to the other party.

51. Contract conditional upon purchasers entering into lease agreement

This contract is conditional upon the purchasers entering into a lease agreement on the same terms as the lease agreement annexed to this contract simultaneously with settlement of this contract.

Each party shall pay its own costs in respect of the lease. The Lessee shall pay stamp duty (if applicable) and LRS registration fees in respect of the lease.

Upon vacating the premises at the expiry of the lease, the Vendor shall its own expense carry out the following:

- Removal of any property on the premises used for display purposes (including office fit out materials, furniture, kitchen appliances etc);
- Repainting of internal walls;
- Laying of new carpets; and
- Comply with relevant certifications to ensure that the premises is returned to a condition that is fit for residential purposes.



Title Search



NEW SOUTH WALES LAND REGISTRY SERVICES - TITLE SEARCH

FOLIO: 2/855937

SEARCH DATE	TIME	EDITION NO	DATE
18/10/2018	3:56 PM	6	8/9/2018

NO CERTIFICATE OF TITLE HAS ISSUED FOR THE CURRENT EDITION OF THIS FOLIO.
CONTROL OF THE RIGHT TO DEAL IS HELD BY WESTPAC BANKING CORPORATION.

LAND

LOT 2 IN DEPOSITED PLAN 855937
AT BEACON HILL
LOCAL GOVERNMENT AREA NORTHERN BEACHES
PARISH OF MANLY COVE COUNTY OF CUMBERLAND
TITLE DIAGRAM DP855937

FIRST SCHEDULE

BUILDING ADDICTION PTY LTD (T AK851701)

SECOND SCHEDULE (4 NOTIFICATIONS)

- 1 RESERVATIONS AND CONDITIONS IN THE CROWN GRANT(S)
- 2 DP855937 EASEMENT TO DRAIN WATER 1 WIDE APPURTENANT TO THE
LAND ABOVE DESCRIBED
- 3 DP855937 RESTRICTION(S) ON THE USE OF LAND
- 4 AK851702 MORTGAGE TO WESTPAC BANKING CORPORATION

NOTATIONS

UNREGISTERED DEALINGS: NIL

*** END OF SEARCH ***

InfoTrack an approved NSW Information Broker hereby certifies that the information contained in this document has been provided electronically by the Registrar General in accordance with Section 96B(2) of the Real Property Act 1900.

Copyright © Office of the Registrar-General 2018
Received: 18/10/2018 15:56:36

SIGNATURE AND SEALS ONLY

De munt

Signed at Sydney this 15th day of DECEMBER 1975 for Commonwealth Bank of Australia ACN 123 123 124 by its duly appointed Attorney under Power of Attorney Book 4049 No. 321.

GRAHAM KENNETH TETSTALL
AND MARTIN PL SYDNEY

Crown Lands Office Approval

PLAN APPROVED
Authorised Officer
 Land District.....
 Paper No.....
 Field Bookpages

Council Clerk's Certificate

(a) the requirements of the Local Government Act, 1919 (other than the requirements for the registration of plans); and

have been complied with by the applicant in relation to the proposed subdivision

Subdivision No. 9584
Date 18th May 1995

(Signature) _____
Council File No. _____
SD 8545
Connecticut Audited Person

† Deletes if inappropriate.

SURVEYOR'S REFERENCE: 3599

- Plan Drawing only to appear in this space

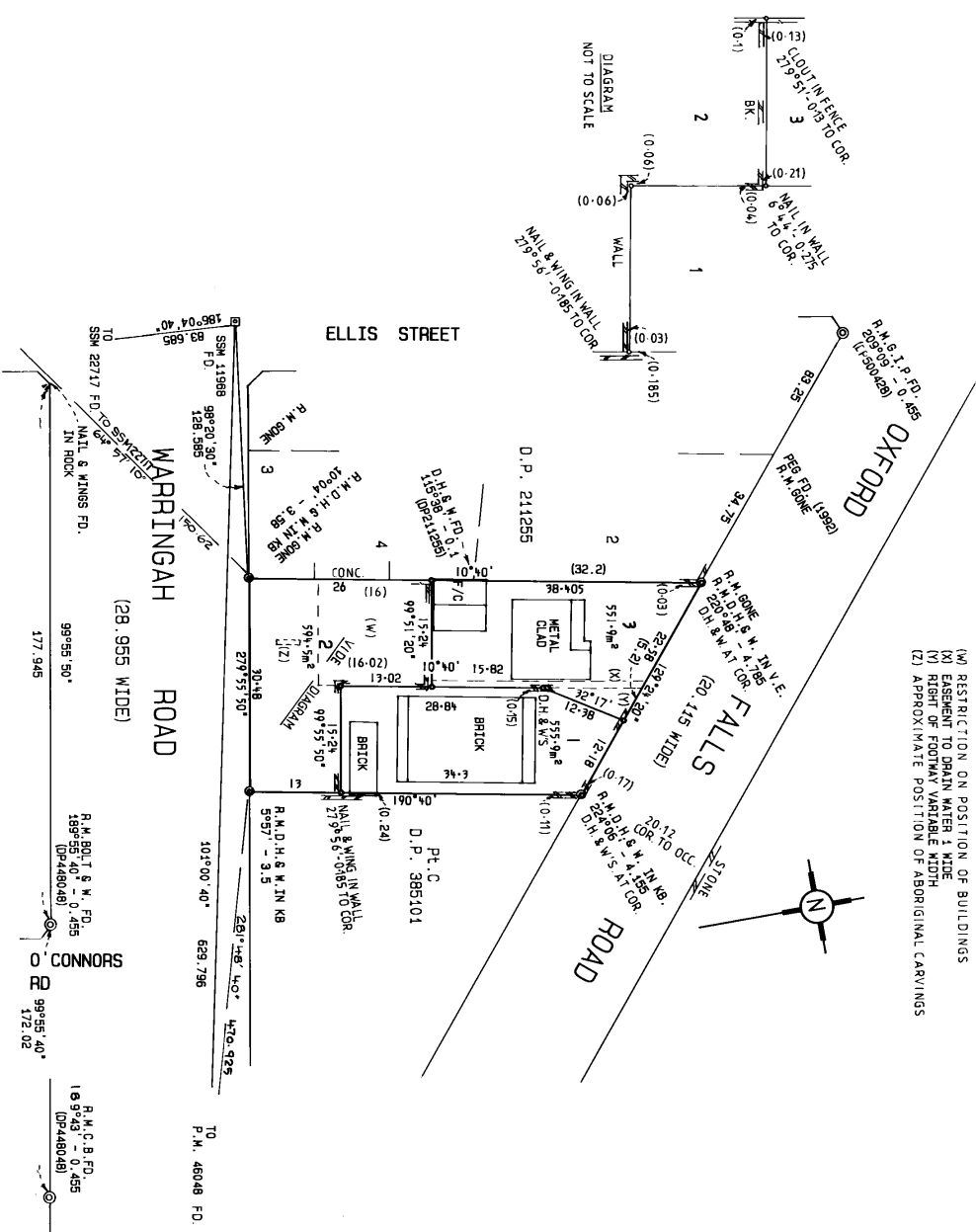

SCHEDULE OF PM'S				
MARK	EASTING	NORTHING	ZONE	ACC.
PM 460.40	322931.929	1263885.891	56/1	2
SSM 11589	322933.180	1263986.261	56/1	2
SSM 22171	322930.943	1263723.056	56/1	2
SOURCE SCIMS AUG/SEP 1994				

COMBINED SCALE FACTOR - 0.99992

(W) RESTRICTION ON POSITION OF BUILDINGS
(X) EASEMENT TO DRAIN WATER 1 MIDE
(Y) RIGHT OF FOOTWAY VARIABLE WIDTH
(Z) APPROXIMATE POSITION OF ABORIGINAL CARVINGS

***OFFICE USE ONLY**
DP 855937

Registered:  A-18-1-1996
CA: No. 9584 OF 18-5-1995

Title System: TORRENS

Purpose: **SUBDIVISION**

Ret. Map: U 1860 - 5

Last Plan: DP6854, DP581020

PLAN OF SUBDIVISION OF
LOT 1 D.P. 581020 AND
PT. LOT 3 SEC. 1 D.P. 6854

Lengths are in metres. Reduction Ratio 1:500

WARRINGAH

Locality: BEACON HILL

County: CUMBERLAND

This is correct / or my plan is **friends.**
(Delete if inapplicable).

1. MAXWELL ERIC RUSSELL.

31 EASTERN ARTERIAL RD. ST. IVES 2075

been made in accordance with the Survey Practice Regulation 2-10-1994
1993 and were completed on

Max Russell

PA10M -
GSM11968 - PM4604B
the Sunmors Act 1929

DP 6584
DP 211255

DP 500428

PANEL FOUR USE ONLY: For statements of intention to dedicate public roads, to create public reserves, drainage easements, and other public uses of land or interests in land.

PURSUANT TO SEC. 88B OF THE
CONSENT DECREE AS TO THE

1. EASEMENT TO DRAIN WATER TWIDE

3. RESTRICTION ON THE USE OF LAND

10

10

10

PLAN AMENDED IN LTO
AT SHIPYARD'S REQUEST

INSTRUMENT SETTING OUT TERMS OF EASEMENTS, RESTRICTIONS ON USE OF LAND
AND POSITIVE COVENANTS INTENDED TO BE CREATED PURSUANT TO SECTION 88B
OF THE CONVEYANCING ACT 1919.

Dimensions are in metres.

(Sheet 1 of 2 sheets)

PLAN

DP 855937

FULL NAME AND ADDRESS OF
PROPRIETORS OF LAND

Subdivision of Lot 1 D.P.581020 and
part of Lot 3 Sec 1 D.P.6854
covered by Council Clerks Certificate
No. 9584 of 18th May 1995
ELIZABETH MARIA MAIUOLO,
Salvatore Maiuolo and Frank Maiuolo all
both of No. 1 Oxford Falls Road
Oxford Falls NSW 2100

PART 1

- | | |
|---|--------------------------------|
| 1. Identity of Easement or
Restriction FIRSTLY
Referred to in
Abovementioned Plan. | Easement to drain water 1 wide |
|---|--------------------------------|

SCHEDULE OF LOTS ETC AFFECTED.

<u>Lots Burdened</u>	<u>Lots, Road or Authority Benefited</u>
3	2

- | | |
|--|---------------------------------|
| 2. Identity of Easement or
Restriction SECONDLY
Referred to in
Abovementioned Plan. | Right of footway variable width |
|--|---------------------------------|

SCHEDULE OF LOTS ETC AFFECTED.

<u>Lots Burdened</u>	<u>Lots, Road or Authority Benefited</u>
3	1

- | | |
|---|----------------------------|
| 3. Identity of Easement or
Restriction THIRDLY
Referred to in
Abovementioned Plan. | Restriction on Use of Land |
|---|----------------------------|

SCHEDULE OF LOTS ETC AFFECTED.

<u>Lots Burdened</u>	<u>Lots, Road or Authority Benefited</u>
2	The Council of the L.G.A. of Warringah

- | | |
|--|----------------------------|
| 4. Identity of Easement or
Restriction FOURTHLY
Referred to in
Abovementioned Plan. | Restriction on Use of Land |
|--|----------------------------|

SCHEDULE OF LOTS ETC AFFECTED.

<u>Lots Burdened</u>	<u>Lots, Road or Authority Benefited</u>
2	The Council of the L.G.A. of Warringah

WARRINGAH COUNCIL

.....
Authorised Person

INSTRUMENT SETTING OUT TERMS OF EASEMENTS, RESTRICTIONS ON USE OF LAND
AND POSITIVE COVENANTS INTENDED TO BE CREATED PURSUANT TO SECTION 88B
OF THE CONVEYANCING ACT 1919.

Dimensions are in metres.

(Sheet 2 of 2 sheets)

PLAN

DP 855937

FULL NAME AND ADDRESS OF
PROPRIETORS OF LAND

Subdivision of Lot 1 D.P.581020 and
part of Lot 3 Sec 1 D.P.6854
covered by Council Clerks Certificate
No. 9584 of 18th May 1995
ELIZABETH MARIA MAIUOLO,
Salvatore Maiuolo and Frank Maiuolo all
both of No. 1 Oxford Falls Road
Oxford Falls NSW 2100

PART 2

1. TERMS OF RESTRICTION ON USE OF LAND THIRDLY REFERRED TO IN
ABOVEMENTIONED PLAN.

No building shall be erected on lot 2 except within the area marked with the
letter (W) on the plan.

2. TERMS OF RESTRICTION ON USE OF LAND FOURTHLY REFERRED TO IN
ABOVEMENTIONED PLAN.

That for the purpose of preserving and protecting the Aboriginal carvings, the
approximate location of which is indicated on the plan, no building or
associated works will be carried out on the rock upon which the Aboriginal
work is located and that the rock will not be wilfully damaged, removed or
destroyed PROVIDED HOWEVER that the Registered Proprietors of the subject lot
shall not be responsible for any loss or damage to the said Aboriginal
carvings in any way caused by wilful acts of others, either negligent or
otherwise, or by natural causes.

These restrictions, or any of them, may be released, varied or modified by the
Council of the L.G.A. of Warringah.

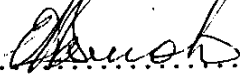
SIGNED In my presence by)
Salvatore Maiuolo)
who is personally known to me).....

..........Witness.

SIGNED in my presence by)
Frank Maiuolo)
who is personally known to me).....

..........Witness.

SIGNED in my presence by)
Elizabeth Maria Maiuolo)
Who is personally known to me).....

..........Witness

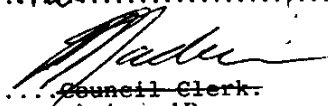
Council Clerk
Authorised Person
WARRINGAH COUNCIL

Signed at Sydney the 5TH day of
DECEMBER 1995 For Commonwealth
Bank of Australia A.C.N. 123 123 124 by its
duly appointed Attorney under Power of
Attorney Book 4049 No. 321

Witness

R. MOSTYN

GRAHAM KENNETH TETSTALL

CNR PITT ST AND MARTIN PL SYDNEY

REGISTERED

18-1-1996

Northern Beaches Council Planning Certificate – Part 2

Applicant: InfoTrack
GPO Box 4029
Sydney NSW 2001

Reference: 15105
Date: 18/10/2018
Certificate No. ePLC2018/6632

Address of Property: 226 Warringah Road BEACON HILL NSW 2100
Description of Property: Lot 2 DP 855937

Planning Certificate – Part 2

The following certificate is issued under the provisions of Section 10.7(2) of the *Environmental Planning and Assessment Act 1979* (as amended – formerly Section 149). The information applicable to the land is accurate as at the above date.

1. Relevant planning instruments and Development Control Plans

1.1 The name of each environmental planning instrument that applies to the carrying out of development on the land:

1.1a) Local Environmental Plan

Warringah Local Environmental Plan 2011

1.1b) State Environmental Planning Policies and Regional Environmental Plans

State Environmental Planning Policy 1—Development Standards
State Environmental Planning Policy 19 – Bushland in Urban Areas
State Environmental Planning Policy 21 – Caravan Parks
State Environmental Planning Policy 30 – Intensive Agriculture
State Environmental Planning Policy 33 – Hazardous and Offensive Development
State Environmental Planning Policy 50 – Canal Estate Development
State Environmental Planning Policy 55 – Remediation of Land
State Environmental Planning Policy 62—Sustainable Aquaculture
State Environmental Planning Policy 64 – Advertising and Signage
State Environmental Planning Policy 65 – Design Quality of Residential Apartment Development
State Environmental Planning Policy No 70—Affordable Housing (Revised Schemes)
State Environmental Planning Policy (Affordable Rental Housing) 2009
State Environmental Planning Policy (Building Sustainability Index: BASIX) 2004

State Environmental Planning Policy (Educational Establishments and Child Care Facilities) 2017
 State Environmental Planning Policy (Exempt and Complying Development Codes) 2008
 State Environmental Planning Policy (Housing for Seniors or People with a Disability) 2004
 State Environmental Planning Policy (Infrastructure) 2007
 State Environmental Planning Policy (Mining, Petroleum Production and Extractive Industries) 2007
 State Environmental Planning Policy (Miscellaneous Consent Provisions) 2007
 State Environmental Planning Policy (State and Regional Development) 2011
 State Environmental Planning Policy (State Significant Precincts) 2005
 State Environmental Planning Policy (Vegetation in Non-Rural Areas) 2017
 Sydney Regional Environmental Plan No 20-Hawkesbury-Nepean River (No 2-1997)
 State Environmental Planning Policy No 44-Koala Habitat Protection
 Sydney Regional Environmental Plan (Sydney Harbour Catchment) 2005
 Sydney Regional Environmental Plan No 9-Extractive Industry (No 2-1995)

1.2 Draft Environmental Planning Instruments

The name of each proposed environmental planning instrument that will apply to the carrying out of development on the land and that is or has been subject of community consultation or on public exhibition under the Act (unless the Secretary has notified the Council that the making of the proposed instrument has been deferred indefinitely or has not been approved):

1.2 a) Draft State Environmental Planning Policies

Review of State Environmental Planning Policy 44 – Koala Habitat Protection
 State Environmental Planning Policy No 64— Advertising and Signage (Amendment No 3)
 Draft State Environmental Planning Policy (Environment)
 Draft State Environmental Planning Policy (Primary Production and Rural Development)

1.2 b) Draft Local Environmental Plans

Planning Proposal - Ralston Avenue (Belrose) (PEX2013/0003)

Applies to land: Lot 1 DP 1139826, Ralston Avenue, Belrose

Outline: Amends WLEP 2000 and WLEP 2011 to:

- Rezone land on Ralston Avenue Belrose from Locality C8 - Belrose North to part R2 Low Density Residential, part RE1 Public Recreation and part E3 Environmental Conservation.
- Introduce subdivision lot size and height of building controls to land proposed to be zoned R2 Low Density Residential.

Council resolution: 25 November 2014

Gateway Determination: 28 January 2015

Planning Proposal - Dee Why Town Centre Planning Controls (PEX2018/0002)

Applies to land: Dee Why Town Centre (boundaries identified within the Planning Proposal)

Outline: Amends WLEP 2011 to:

- Increase maximum permissible building heights
- Introduce floor space ratio controls
- Provide development standards in relation to car parking, building setbacks and building proportion
- Identify additional “Key Sites”
- Implement a delivery mechanism for key infrastructure and public domain improvements

Council resolution: 23 September 2014

Gateway Determination: 1 April 2015 amended 22 September 2016

1.3 Development Control Plans

The name of each development control plan that applies to the carrying out of development on the land:

Warringah Development Control Plan 2011

2. Zoning and land use under relevant Local Environmental Plans

For each environmental planning instrument or proposed instrument referred to in Clause 1 (other than a SEPP or proposed SEPP) that includes the land in any zone (however described):

2.1 Zoning and land use under relevant Local Environmental Plans

2.1 (a), (b), (c) & (d)

The following information identifies the purposes for which development may be carried out with or without development consent and the purposes for which the carrying out of development is prohibited, for all zones (however described) affecting the land to which the relevant Local Environmental Plan applies.

EXTRACT FROM WARRINGAH LOCAL ENVIRONMENTAL PLAN 2011

Zone R2 Low Density Residential

1 Objectives of zone

- To provide for the housing needs of the community within a low density residential environment.
- To enable other land uses that provide facilities or services to meet the day to day needs of residents.
- To ensure that low density residential environments are characterised by landscaped settings that are in harmony with the natural environment of Warringah.

2 Permitted without consent

Home-based child care; Home occupations

3 Permitted with consent

Bed and breakfast accommodation; Boarding houses; Boat sheds; Building identification signs; Business identification signs; Centre-based child care facilities; Community facilities; Dwelling houses; Educational establishments; Emergency services facilities; Environmental protection works; Exhibition homes; Group homes; Health consulting rooms; Home businesses; Hospitals; Places of public worship; Recreation areas; Respite day care centres; Roads; Secondary dwellings; Veterinary hospitals

4 Prohibited

Any development not specified in item 2 or 3

Additional permitted uses

Additional permitted uses, if any, for which development is permissible with development consent pursuant to Clause 2.5 and Schedule 1 of the relevant Local Environmental Plan:

Nil

(e) Minimum land dimensions

The *Warringah Local Environmental Plan 2011* contains no development standard that fixes minimum land dimensions for the erection of a dwelling house on the land.

(f) Critical habitat

The land does not include or comprise critical habitat.

(g) Conservation areas

The land is not in a heritage conservation area.

(h) Item of environmental heritage

The land does not contain an item of environmental heritage.

2.2 Draft Local Environmental Plan - if any

For any proposed changes to zoning and land use, see Part 1.2 b)
Please contact Council's Strategic and Place Planning unit with enquiries on 1300 434 434.

2A. Zoning and land use under State Environmental Planning Policy (Sydney Region Growth Centres) 2006

The *State Environmental Planning Policy (Sydney Region Growth Centres) 2006* does not apply to the land.

3. Complying Development

The extent to which the land is land on which complying development may or may not be carried out under each of the codes for complying development because of the provisions of clauses 1.17A (1) (c) to (e), (2), (3) and (4), 1.18 (1) (c3) and 1.19 of *State Environmental Planning Policy (Exempt and Complying Development Codes) 2008*.

a) Housing Code

Complying Development under the Housing Code may be carried out on all of the land.

b) Rural Housing Code

Complying Development under the Rural Housing Code may be carried out on all of the land.

c) Low Rise Medium Density Code

Complying Development under the Low Rise Medium Density Code may not be carried out on all the land.

Note: Pursuant to clause 3B.63 of the *State Environmental Planning Policy (Exempt and Complying Development Codes) 2008*, all land in Northern Beaches Council is a 'deferred area' meaning that the Low Rise Medium Density Code does not apply until 1 July 2019.

d) Greenfield Housing Code

Complying Development under the Greenfield Housing Code may not be carried out on all of the land.

e) Housing Alterations Code

Complying Development under the Housing Alterations Code may be carried out on all of the land.

f) General Development Code

Complying Development under the General Development Code may be carried out on all of the land.

g) Commercial and Industrial Alterations Code

Complying Development under the Commercial and Industrial Alterations Code may be carried out on all of the land.

h) Commercial and Industrial (New Buildings and Additions) Code

Complying Development under the Commercial and Industrial (New Buildings and Additions) Code may be carried out on all of the land.

i) Container Recycling Facilities Code

Complying Development under the Container Recycling Facilities Code may be carried out on all of the land.

j) Subdivisions Code

Complying Development under the Subdivisions Code may be carried out on all of the land.

k) Demolition Code

Complying Development under the Demolition Code may be carried out on all of the land.

l) Fire Safety Code

Complying Development under the Fire Safety Code may be carried out on all of the land.

4. 4A (Repealed)

4B. Annual charges under Local Government Act 1993 for coastal protection services that relate to existing coastal protection works

The owner of the land (or any previous owner) has not consented in writing to the land being subject to annual charges under section 496B of the *Local Government Act 1993* for coastal protection services that relate to existing coastal protection works (within the meaning of section 553B of that Act).

5. Mine Subsidence

The land has not been proclaimed to be a mine Subsidence (Mine Subsidence) district within the meaning of section 15 of the *Mine Subsidence (Mine Subsidence) Compensation Act, 1961*.

6. Road widening and road realignment

- (a) The land is not affected by a road widening or re-alignment proposal under Division 2 of Part 3 of the *Roads Act 1993*.
- (b) The land is not affected by a road widening or re-alignment proposal under an environmental planning instrument.
- (c) The land is not affected by a road widening or re-alignment proposal under a resolution of Council.

7. Council and other public authority policies on hazard risk restriction

- (a) Council has adopted a number of policies with regard to various hazards or risks which may restrict development on this land. The identified hazard or risk and the respective Council policies which affect the property, if any, are listed below (other than flooding – see 7A):

Nil

- (b) The following information applies to any policy as adopted by any other public authority and notified to the Council for the express purpose of its adoption by that authority being referred to in a planning certificate issued by the Council. The identified hazard or risk and the respective Policy which affect the property, if any, are listed below:

Nil

7A. Flood related development control Information

- (1) Development on the land or part of the land for the purposes of dwelling houses, dual occupancies, multi dwelling housing or residential flat buildings (not including development for the purposes of group homes or seniors housing) is not subject to flood related development controls.
- (2) Development on the land or part of the land for any other purpose is not subject to flood related development controls.

8. Land reserved for acquisition

Environmental planning instrument referred to in Clause 1 does not make provision in relation to the acquisition of the land by a public authority, as referred to in section 27 of the Act.

9. Contribution plans

The following applies to the land:

Northern Beaches Contributions Plan 2018

9A. Biodiversity certified land

The land is not biodiversity certified land under Part 8 of the *Biodiversity Conservation Act 2016* (includes land certified under Part 7AA of the repealed *Threatened Species Conservation Act 1995*).

10. Biodiversity Stewardship Sites

The Council has not been notified by the Chief Executive of the Office of Environment and Heritage that the land is a biodiversity stewardship site under a biodiversity stewardship agreement under Part 5 of the *Biodiversity Conservation Act 2016* (includes land to which a biobanking agreement under Part 7A of the repealed *Threatened Species Conservation Act 1995* relates).

10A. Native vegetation clearing set asides

Council has not been notified by Local Land Services of the existence of a set aside area under section 60ZC of the *Local Land Services Act 2013*.

11. Bush fire prone land

The land is not bush fire prone land.

12. Property vegetation plans

The Council has not been notified that the land is land to which a vegetation plan under the *Native Vegetation Act 2003* applies.

13. Orders under Trees (Disputes Between Neighbours) Act 2006

Council has not been notified of the existence of an order made under the *Trees (Disputes Between Neighbours) Act 2006* to carry out work in relation to a tree on the land.

14. Directions under Part 3A

There is not a direction by the Minister in force under section 75P(2) (c1) of the Act that a provision of an environmental planning instrument prohibiting or restricting the carrying out of a project or a stage of a project on the land under Part 4 of the Act does not have effect.

15. Site compatibility certificates and conditions for seniors housing

- (a) There is not a current site compatibility certificate (seniors housing), of which the council is aware, in respect of proposed development on the land.
- (b) No condition of consent applies to the property that limits the kind of people who may occupy the premises/ development. This refers only to consents granted after 11 October 2007 with conditions made in accordance with clause 18(2) of *State Environmental Planning Policy (Housing for Seniors or People with a Disability) 2004*.

16. Site compatibility certificates for infrastructure, schools or TAFE establishments

There is not a valid site compatibility certificate (infrastructure) or site compatibility certificate (schools or TAFE establishments), of which the council is aware, in respect of proposed development on the land.

17. Site compatibility certificate and conditions for affordable rental housing

- (a) There is not a current site compatibility certificate (affordable rental housing), of which the council is aware, in respect of proposed development on the land.
- (b) There are not terms of a kind referred to in clause 17 (1) or 38 (1) of *State Environmental Planning Policy (Affordable Rental Housing) 2009* that have been imposed as a condition of consent to a development application in respect of the land.

18. Paper subdivision information

There is no current paper subdivision, of which council is aware, in respect of this land according to Part 16C of the *Environmental Planning and Assessment Regulation 2000*.

19. Site verification certificates

There is no current site verification certificate, of which council is aware, in respect of the land according to Part 4AA of the *State Environmental Planning Policy (Mining, Petroleum Production and Extractive Industries) 2007*.

20. Loose-fill asbestos insulation

The residential dwelling erected on this land has not been identified in the Loose-Fill Asbestos Insulation Register as containing loose-fill asbestos ceiling insulation.

This clause applies to residential premises (within the meaning of Division 1A of part 8 of the Home Building Act 1989) that are listed in the register that is required to be maintained under that Division.

Contact NSW Fair Trading for more information.

21 Affected building notices and building product rectification orders

- (1) There is not an affected building notice of which the council is aware that is in force in respect of the land.
- (2) There is not a building product rectification order of which the council is aware that is in force in respect of the land and has not been fully complied with, and
- (3) There is not a notice of intention to make a building product

rectification order of which the council is aware has been given in respect of the land and is outstanding.

In this clause:

affected building notice has the same meaning as in Part 4 of the *Building Products (Safety) Act 2017*.

building product rectification order has the same meaning as in the *Building Products (Safety) Act 2017*.

Additional matters under the Contaminated Land Management Act 1997

Note. The following matters are prescribed by section 59 (2) of the *Contaminated Land Management Act 1997* as additional matters to be specified in a planning certificate:

- (a) the land to which the certificate relates is not significantly contaminated land within the meaning of that Act
- (b) the land to which the certificate relates is not subject to a management order within the meaning of that Act
- (c) the land to which the certificate relates is not the subject of an approved voluntary management proposal within the meaning of that Act
- (d) the land to which the certificate relates is not subject to an ongoing maintenance order within the meaning of that Act
- (e) the land to which the certificate relates is not the subject of a site audit statement

If contamination is identified above please contact the Environmental Protection Authority (EPA) for further information.



Ray Brownlee PSM
Chief Executive Officer

18/10/2018

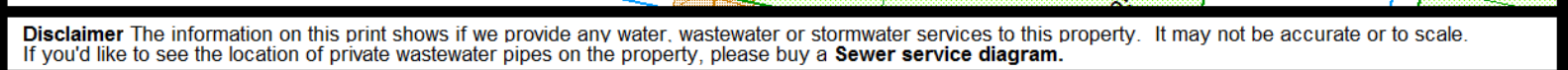

[illegible]

319031
No. 319031

Disclaimer
The information in this diagram shows the private wastewater pipes on this property. It may not be accurate or to scale and may not show our pipes, structures or all property boundaries. If you'd like to see these, please buy a **Service location print**.

RESIDENTIAL PROPERTY REQUISITIONS ON TITLE

Vendor:
Purchaser:
Property: **226 Warringah Road, Beacon Hill**
Dated:

Possession and tenancies

1. Vacant possession of the property must be given on completion unless the Contract provides otherwise.
2. Is anyone in adverse possession of the property or any part of it?
3.
 - (a) What are the nature and provisions of any tenancy or occupancy?
 - (b) If they are in writing, all relevant documentation should be produced, found in order and handed over on completion with notices of attornment.
 - (c) Please specify any existing breaches.
 - (d) All rent should be paid up to or beyond the date of completion.
 - (e) Please provide details of any bond together with the Rental Bond Board's reference number.
 - (f) If any bond money is held by the Rental Bond Board, the appropriate transfer documentation duly signed should be handed over on completion.
4. Is the property affected by a protected tenancy? (A tenancy affected by Parts 2, 3, 4 or 5 of the *Landlord and Tenant (Amendment) Act 1948*.)
5. If the tenancy is subject to the *Residential Tenancies Act 1987*:
 - (a) has either the vendor or any predecessor or the tenant applied to the Residential Tenancies Tribunal for an order?
 - (b) have any orders been made by the Residential Tenancies Tribunal? If so, please provide details.

Title

6. Subject to the Contract, on completion the vendor should be registered as proprietor in fee simple of the property free from all encumbrances.
7. On or before completion, any mortgage or caveat must be discharged or withdrawn (as the case may be) or an executed discharge or withdrawal handed over on completion.
8. When and where may the title documents be inspected?
9. Are the inclusions or fixtures subject to any charge or hiring agreement? If so, details must be given and any indebtedness discharged prior to completion or title transferred unencumbered to the vendor prior to completion.

Adjustments

10. All outgoings referred to in clause 14.1 of the Contract must be paid up to and including the date of completion.
11. Is the vendor liable to pay land tax or is the property otherwise charged or liable to be charged with land tax? If so:
 - (a) to what year has a return been made?
 - (b) what is the taxable value of the property for land tax purposes for the current year?

Survey and building

12. Subject to the Contract, survey should be satisfactory and show that the whole of the property is available and that there are no encroachments by or upon the property and that all improvements comply with local government/planning legislation.
13. Is the vendor in possession of a survey report? If so, please produce a copy for inspection prior to completion. The original should be handed over on completion.
14.
 - (a) Have the provisions of the *Local Government Act*, the *Environmental Planning and Assessment Act 1979* and their regulations been complied with?
 - (b) Is there any matter that could justify the making of an upgrading or demolition order in respect of any building or structure?
 - (c) Has the vendor a Building Certificate which relates to all current buildings or structures? If so, it should be handed over on completion. Please provide a copy in advance.
 - (d) Has the vendor a Final Occupation Certificate issued under the *Environmental Planning and Assessment Act 1979* for all current buildings or structures? If so, it should be handed over on completion. Please provide a copy in advance.
 - (e) In respect of any residential building work carried out in the last 7 years:
 - (i) please identify the building work carried out;
 - (ii) when was the building work completed?
 - (iii) please state the builder's name and licence number;
 - (iv) please provide details of insurance under the *Home Building Act 1989*.
15. Has the vendor (or any predecessor) entered into any agreement with or granted any indemnity to the Council or any other authority concerning any development on the property?
16. If a swimming pool is included in the property:
 - (a) when did construction of the swimming pool commence?
 - (b) is the swimming pool surrounded by a barrier which complies with the requirements of the *Swimming Pools Act 1992*?

- (c) if the swimming pool has been approved under the *Local Government Act 1993*, please provide details.
- (d) are there any outstanding notices or orders?
- 17. (a) To whom do the boundary fences belong?
- (b) Are there any party walls?
- (c) If the answer to (b) is yes, specify what rights exist in relation to each party wall and produce any agreement. The benefit of any such agreement should be assigned to the purchaser on completion.
- (d) Is the vendor aware of any dispute regarding boundary or dividing fences or party walls?
- (e) Has the vendor received any notice, claim or proceedings under the *Dividing Fences Act 1991* or the *Encroachment of Buildings Act 1922*?

Affectations

- 18. Is the vendor aware of any rights, licences, easements, covenants or restrictions as to use other than those disclosed in the Contract?
- 19. Is the vendor aware of:
 - (a) any road, drain, sewer or storm water channel which intersects or runs through the land?
 - (b) any dedication to or use by the public of any right of way or other easement over any part of the land?
 - (c) any latent defects in the property?
- 20. Has the vendor any notice or knowledge that the property is affected by the following:
 - (a) any resumption or acquisition or proposed resumption or acquisition?
 - (b) any notice requiring work to be done or money to be spent on the property or any footpath or road adjoining? If so, such notice must be complied with prior to completion.
 - (c) any work done or intended to be done on the property or the adjacent street which may create a charge on the property or the cost of which might be or become recoverable from the purchaser?
 - (d) any sum due to any local or public authority? If so, it must be paid prior to completion.
 - (e) any realignment or proposed realignment of any road adjoining the property?
 - (f) any contamination?
- 21. (a) Does the property have the benefit of water, sewerage, drainage, electricity, gas and telephone services?
- (b) If so, do any of the connections for such services pass through any adjoining land?
- (c) Do any service connections for any other property pass through the property?
- 22. Has any claim been made by any person to close, obstruct or limit access to or from the property or to an easement over any part of the property?

Capacity

- 23. If the Contract discloses that the vendor is a trustee, evidence should be produced to establish the trustee's power of sale.

Requisitions and transfer

- 24. If the transfer or any other document to be handed over on completion is executed pursuant to a power of attorney, then at least 7 days prior to completion a copy of the registered power of attorney should be produced and found in order.
- 25. If the vendor has or is entitled to have possession of the title deeds the Certificate Authentication Code must be provided 7 days prior to settlement.
- 26. Searches, surveys, enquiries and inspection of title deeds must prove satisfactory.
- 27. The purchaser reserves the right to make further requisitions prior to completion.
- 28. Unless we are advised by you to the contrary prior to completion, it will be assumed that your replies to these requisitions remain unchanged as at completion date.

NSW SWIMMING POOL REGISTER

Certificate of Registration

Section 30C – Swimming Pools Act 1992

Pool No:	9c493c49
Property Address:	226 WARRINGAH ROAD BEACON HILL
Date of Registration:	14 January 2019
Type of Pool:	An outdoor pool that is not portable or inflatable
Description of Pool:	In ground

The swimming pool at the above premises has been registered in accordance with Section 30B of the *Swimming Pools Act 1992*.

The issue of this certificate does not negate the need for regular maintenance of the pool.

Please remember:

- Children should be supervised by an adult at all times when using your pool
- Regular pool barrier maintenance
- Pool gates must be closed at all times
- Don't place climbable articles against your pool barrier
- Remove toys from the pool area after use

You may be required to obtain a Pool Compliance Certificate before you lease or sell your property. Contact your council for further information.

This is NOT a Certificate of Compliance

statement of cover

Jon Maurice Ormaechea	SAVILL HICKS CORP. PTY LTD
Suite 4.20, 32 Dehli Rd	
NORTH RYDE NSW 2113	

Note: This document contains an extract of details kept on the HBCF Certificates Register. To confirm the authenticity of this document as proof of a valid contract of insurance, please visit the Certificates Register at www.hbcf.nsw.gov.au. The Register will also list whether any claims have been made on this insurance cover and any other relevant information.

CERTIFICATE IN RESPECT OF INSURANCE RESIDENTIAL BUILDING WORKS BY CONTRACTORS

A contract of insurance complying with sections 92 and 96 of the Home Building Act 1989 (the Act) has been issued by Insurance and Care NSW (icare) which provides services to the NSW Self Insurance Corporation in the management of the Home Building Compensation Fund (HBCF)

In respect of	New Single Dwelling Construction
At	
	226 Warringah Road
	Beacon Hill New South Wales 2100
Site plan No	NA
Site plan type	NA
Homeowner	Building Addiction Pty Ltd t/a Icon Homes
Carried out by	Jon Maurice Ormaechea
Builder job No	J/0317
Licence number	219C
Contract sum	\$449,300.00
Contract date	05/08/2016
Premium paid	\$3,237.30

Subject to the Act, the Home Building Regulation 2014 and the conditions of the insurance contract, cover will be provided to a beneficiary described in the contract and successors in title to the beneficiary. This Certificate is to be read in conjunction with the policy wording current as at the policy date and available at the Home Building Compensation Fund website at www.hbcf.nsw.gov.au

Certificate No HBCF17004338

Issued on 02/02/2017

Issued by QBE Insurance (Australia) Limited

Issued on behalf of NSW Self Insurance Corporation (ABN 97 369 689 650)

Form: 07L
Release: 4.5
Licence: 01-05-028
Licensee: LEAP Legal Software Pty Limited
Firm name: Peter Dawson & Associates

LEASE
New South Wales
Real Property Act 1900

Leave this space clear. Affix additional
pages to the top left-hand corner.

PRIVACY NOTE: Section 31B of the Real Property Act 1900 (RP Act) authorises the Registrar General to collect the information required by this form for the establishment and maintenance of the Real Property Act Register. Section 96B RP Act requires that the Register is made available to any person for search upon payment of a fee, if any.

STAMP DUTY

Revenue NSW use only

(A) TORRENS TITLE

Property leased
226 Warringah Road, Beacon Hill 2/855937

(B) LODGED BY

Document Collection Box	Name, Address or DX, Telephone, and Customer Account Number if any Reference: <input type="text"/>	CODE L
-------------------------------	---	----------------------

(C) LESSOR

The lessor leases to the lessee the property referred to above.
Encumbrances (if applicable):

(E) LESSEE

Building Addiction Pty Ltd T/AS Icon Homes NSW ACN: 113 294 812

(F)

TENANCY:

(G)

- TERM** 5 Years
- COMMENCING DATE**
- TERMINATING DATE**
- With an **OPTION TO RENEW** for a period of set out in
- With an **OPTION TO PURCHASE** set out in clause of
- Together with and reserving the **RIGHTS** set out in clause of
- Incorporates the provisions or additional material set out in **ANNEXURE(S)** hereto.
- Incorporates the provisions set out in N/A No.
- The **RENT** is set out in clause No. 1 of Annexure A

DATE

- (H) I certify that I am an eligible witness and that the lessor signed this dealing in my presence.
[See note** below].

Certified correct for the purposes of the Real Property Act 1900 by the lessor.

Signature of witness:

Signature of lessor:

Name of witness:

Address of witness:

Certified correct for the purposes of the Real Property Act 1900 and executed on behalf of the corporation named below by the authorised person(s) whose signature(s) appears(s) below pursuant to the authority specified.

Corporation: Building Addiction Pty Ltd T/AS Icon Homes NSW ACN 113 294 812

Authority: section 127 of the Corporations Act 2001

Signature of authorised person:

Signature of authorised person:

Name of authorised person: Adam Crawford

Name of authorised person:

Office held: Sole Director/Secretary

Office held: Director

(I) **STATUTORY DECLARATION ***

I

solemnly and sincerely declare that—

1. The time for the exercise of option to renew in expired lease No. has ended; and
2. The lessee under that lease has not exercised the option.

I make this solemn declaration conscientiously believing the same to be true and by virtue of the provisions of the Oaths Act 1900.

Made and subscribed at

in the State of New South Wales on

in the presence

of

☐ Justice of the Peace (J.P. Number:)

☐ Practising Solicitor

☐ Other qualified witness [specify]

who certifies the following matters concerning the making of this statutory declaration by the person who made it:

1. I saw the face of the person *OR* I did not see the face of the person because the person was wearing a face covering, but I am satisfied that the person had special justification for not removing the covering; and
2. I have known the person for at least 12 months *OR* I have confirmed the person's identity using the identification document and the document I relied on was a

Signature of witness: _____

Signature of applicant: _____

* As the services of a qualified witness cannot be provided at lodgment, the declaration should be signed and witnessed prior to lodgment. # If made outside NSW, cross out the witness certification. If made in NSW, cross out the text which does not apply.

** s117 RP Act requires that you must have known the signatory for more than 12 months or have sighted identifying documentation.

ANNEXURE A

Deed of Commercial Lease Summary and Terms and Conditions

Lessor:	of	
Lessee:	Building Addiction Pty Ltd T/AS Icon Homes ACN 113 294 812 of Suite 5.12/32 Delhi Road, North Ryde NSW 2113	
Guarantor:		
Property:	<i>Street address</i>	226 Warringah Road, Beacon Hill
	<i>Nature of property</i>	Display home for a residential home
	<i>Additional area Parking/storage</i>	

1. Summary (continued from LRS Lease Form)

- (a) **Rent** (clause 2)
- (i) \$150,000 per annum by monthly instalments of \$12,500.
 - (ii) GST is included in the rent.

.....
Signed by the lessor

.....
Signed by the lessee

.....
Witness

.....
Witness

(b) **Rent reviews (clause 2)**

Rent reviews	Sydney all groups CPI	Market	Percentage
1 st anniversary	<input type="checkbox"/>	<input type="checkbox"/>	3%
2 nd anniversary	<input type="checkbox"/>	<input type="checkbox"/>	3%
3 rd anniversary	<input type="checkbox"/>	<input type="checkbox"/>	3%
4 th anniversary	<input type="checkbox"/>	<input type="checkbox"/>	3%
5 th anniversary	<input type="checkbox"/>	<input type="checkbox"/>	%
6 th anniversary	<input type="checkbox"/>	<input type="checkbox"/>	%
7 th anniversary	<input type="checkbox"/>	<input type="checkbox"/>	%
8 th anniversary	<input type="checkbox"/>	<input type="checkbox"/>	%
9 th anniversary	<input type="checkbox"/>	<input type="checkbox"/>	%

(c) **Outgoings (clause 2)**

(i) **Outgoings**

- (1) Council rates;
 - (2) Water rates;
 - (3) Land tax calculated as if the lessor owned no other land other than the premises;
 - (4) Building insurance;
 - (5) Strata administrative fund and capital works fund;
 - (6) The lessor's public liability insurance;
 - (7) Structural rectifications if required to return the property to a 4 bedroom house on the expiration of the lease (as outlined in Clause 2 of this annexure); and
 - (8) Repairs and maintenance to the property.
- net of any GST payable by the lessor.

(ii) **Lessee's share and payment of outgoings**

- ☒ 100%;
- ☐ Increases in outgoings after the base year ;
- ☐ Percentage being % of the outgoings for the building or property of which the premises are part;
- ☐ Percentage being % of increases in outgoings for the building or property of which the premises are part;
- ☐ Payable by reimbursement in arrears;
- ☐ Payable in advance in accordance with the lessor's budget.

Note: clause 2 makes provisions in relation to utilities in addition to outgoings.

- (d) **Bond** (Clause 2)
Not Applicable
- (e) **Interest rate** (Clause 2)
Not Applicable
- (f) **Permitted use** (Clause 3)
Display home for a residential house.
- (g) **Insurance** (clause 6)
 - ☒ Minimum public liability insurance: \$20,000,000.
 - ☐ Plate glass:

2. Alterations or additions to Annexure B

- (a) The lessee is responsible for their own business related expenses in relation to operating the premises as a display home for a residential house. These costs include but are not limited to the costs incurred by the lessee at the premises for electricity, water usage, internal cleaning, telephone, air conditioning maintenance, pool maintenance, landscaping, gardens and relevant insurances.
- (b) **Handover works**

The parties agree that upon the termination or expiration of this lease, the lessee shall deliver up possession of the premises to the lessor and the parties agree that the following work and arrangements will apply in respect to the handing over of the premises to the lessor:

 - (i) Upon the expiration of the lease, the lessee agrees to undertake to return the premises to a condition that is fit for residential purposes. The lessee agrees to be fully responsible for any financial costs incurred in returning the premises to this condition, including but not limited to applying and complying with the relevant certifications, services, repainting of internal walls and the laying of new carpets.
 - (ii) Subject to the terms of the contract of sale entered into between the Lessee (as Vendor) and Lessor (as Purchaser) for the same premises, the lessee remains the owner of and shall remove all items at the property used for display purposes. This includes but is not limited to furniture, pot plants, office equipment, kitchen appliances etc.
- (c) **Handover Obligations**
 - (i) The lessor acknowledges and agrees that it will not be given possession of the premises in a "new home" or "as new" condition at the end of the occupation of the premises by the lessee. The lessor agrees that it shall not be entitled to make any claim against the lessee at the termination of this lease and after the delivering up of possession of the premises for all fair wear and tear (which would normally and reasonably occur when the premises is used as a display home) which has occurred during the lessee's occupation of the premises and use of the premises as a display home.
 - (ii) The lessor releases the lessee and agrees not to make any claims upon the lessee in respect to maintenance claims relating to the premises after the end of this lease. The lessor acknowledges and agrees that the delivering up of the premises by the lessee is not the delivering up of a new home to the lessor by the lessee.
- (d) **Mortgagee Consent & Caveat**

- (i) The lessor must immediately obtain the consent of any mortgagee of the premises to this lease and the lessee's interest in the premises.
- (ii) The lessor consents to the lessee lodging a caveat over the certificate of title of the premises in respect to and to secure its interests as a tenant and such caveat may (at the lessee's discretion) remain for the duration of the term of this lease (and any further terms) in order to protect the interests of the lessee under this lease. The lessee consents to the removal of the caveat in the event that the lessor sells the premises provided that the purchaser enters into a lease on the same terms and conditions of this lease with the lessee and consents to the lessee registering a caveat on the certificate of title of the premises upon settlement of the sale. The lessee shall not be required to consent to the removal of the caveat until handover of the proposed sale occurs and the purchaser has acknowledged the lessee's interest in the premises pursuant to this lease. All additional costs associated with the registration and or removal of any caveat/s shall be borne by the lessor.

(e) **Re-sale by the Lessor**

The lessor must not sell or transfer the land (or any part thereof) to any third party before the expiry date of the lease unless:

- (i) In accordance with the requirements under the contract of sale for the premises between the lessor (as purchaser) and the Lessee (as vendor); and
 - (ii) It has first obtained the lessee's written consent to the sale or transfer and prior to completion of such sale or transfer, procure the purchaser or transferee (new owner) to at the lessee's discretion either:
 - (1) Enter into a deed with the lessor and the lessee on terms and conditions acceptable to the lessee (acting reasonably) pursuant to which the new owner agrees to be bound by the terms of this lease on and from the date of the transfer in place of the existing lessor;
 - (2) Grant a new lease to the lessee on identical terms to this lease (save that the new owner is the landlord) for the then unexpired minimum term.
- (f) In the event of any inconsistencies between these special conditions and Annexure B of this lease, these special conditions prevail.

.....
Signed by the lessor

.....
Signed by the lessee

.....
Witness

.....
Witness

ANNEXURE B

Deed of Commercial Lease Terms and Conditions

Alterations to these Terms and Conditions are made in the Lease Summary.
These Terms and Conditions remain in their copyright form without alteration.

2018 Edition

Lessor:	of
Lessee:	Building Addiction Pty Ltd T/AS Icon Homes ACN 113 294 812 of Suite 5.12/32 Delhi Road, North Ryde NSW 2113

Contents

Clause	Description
1	Grant, renewal and holding over
2	All agreements relating to money
3	Use
4	Assignment and subletting
5	Maintenance, repairs, alterations and additions
6	Insurance and indemnity

Clause	Description
7	Damage
8	Guarantee
9	Default and termination
10	General agreements
	Execution page

1. Grant, renewal and holding over

- (a) The lessor grants to the lessee a lease of the premises for the term.
- (b) If the lease specifies one or more renewal terms and the lessee gives to the lessor notice in writing not more than six months and not less than three months prior to the terminating date then, provided at the date of the exercise of this option and at the terminating date the lessee is not in breach of this lease, the lessor

shall grant to the lessee a lease of the premises for the further period commencing on the terminating date of the previous term on the same terms as this lease but with one less renewal period.

- (c) If the rent payable on renewal of this lease is to be determined by a review to market and the lessee has, not more than nine months and not less than six months prior to the terminating date, notified the lessor in writing that the lessee requires the lessor appoint an

.....
Signed by the lessor

.....
Signed by the lessee

.....
Witness

.....
Witness

First and last page of annexure must be signed by all parties

independent expert to determine the market rent and such determination has not been made by 21 days prior to the last day for the lessee to exercise the renewal option, that date is extended until 21 days after the lessee receives such determination.

- (d) Should the lessee continue to occupy the premises after the terminating date otherwise than pursuant to a renewed lease then this lease shall continue on a month to month basis and may be terminated by either party giving to the other, at any time, one month notice in writing.

2. All agreements relating to money

(a) Rent

- (i) With the exception of the first and last rent instalments, the lessee shall pay the rent to the lessor on the first day of each calendar month.
- (ii) The amount of the first rent instalment shall be calculated on the monthly rent instalment pro rata for the number of days from the commencement date until the end of the first calendar month in the term.
- (iii) The amount of the last rent instalment shall be calculated on the monthly rent instalment pro rata for the number of days from the beginning of the last month of this lease until the date this lease ends.
- (iv) The lessee shall pay all rent instalments in advance, without deduction of any kind, at the lessor's address for service or such other address or by such other method as the lessor may from time to time reasonably direct in writing.

(b) Rent review

- (i) The rent shall be reviewed in the manner specified in the summary on each anniversary of the commencement date until this lease ends.
- (ii) If the summary specifies a rent review for an anniversary against the Sydney All Groups CPI the rent shall be increased by the same percentage as the percentage increase in such index for the four quarters last ended before the relevant anniversary. Provided that should at any

time the CPI cease to be published then the lessor and lessee agree to replace the CPI with such other index as shall be published to replace the CPI and in the absence of such agreement being reached that other index shall be the index which most appropriately reflects fluctuations in the costs of living in Sydney.

- (iii) If the summary specifies a rent review to market for an anniversary then:

- (1) The lessor and the lessee must prior to the review date, jointly instruct and pay an independent expert to determine the market rent as at the review date and to provide a written report with reasons.
- (2) If the lessee so requests in writing no sooner than 12 months prior to the review date the date by which the lessor and the lessee must instruct the independent expert is one month after that request.
- (3) In the event the lessor and the lessee fail to agree on the independent expert to be instructed, either party may approach the President of the New South Wales Division of the Australian Institute of Valuers to appoint the independent expert.
- (4) The independent expert's determination shall be final and binding.
- (5) If the independent expert's rent determination is less than the rent payable immediately before the review then the rent shall not change.
- (6) In determining the current market rent, the independent expert must take into account the terms of the lease, including the term and permitted use and must assume the parties are willing, prudent and acting without compulsion.
- (7) The independent expert must not take into account the value of any goodwill created by the lessee's occupation or the value of the lessee's fixtures and fittings.
- (8) The lessor must provide the independent expert with such

information as the independent expert reasonably requires.

(c) Outgoings

- (i) The lessee must reimburse the lessor for the outgoings specified in the summary.
- (ii) If the summary specifies the lessee is to reimburse the lessor in arrears, the lessor shall first pay all outgoings as and when they fall due and provide evidence of the outgoings and payment to the lessee. The lessee must reimburse the lessor on the first day of each calendar month, for all outgoings paid by the lessor and not previously reimbursed by the lessee.
- (iii) If the summary specifies outgoings shall be paid by the lessee in advance pursuant to the lessor's budget, the following provisions apply:
 - (1) The lessor must provide to the lessee prior to the commencement date and prior to each anniversary, a budget for outgoings that reasonably reflects the anticipated forthcoming annual outgoings for the premises.
 - (2) The lessee shall pay the budgeted outgoings to the lessor by equal monthly instalments on the first day of each month.
 - (3) At the end of each year an account shall be taken of the actual outgoings and if different from the budgeted outgoings paid by the lessee then any shortfall will be paid by the lessee to the lessor and any excess will be refunded to the lessee.

(d) Other expenditure

The lessee is to pay punctually for all water, gas, electricity, telephone, heat and other utilities that are provided to the premises.

(e) Bond or bank guarantee

- (i) The lessee must provide to the lessor either a cash bond or bank guarantee for the amount specified in the summary as security for the lessee's obligations under this lease.
- (ii) A bank guarantee shall be in favour of the lessor, not have a termination date, shall be expressed to be security for the performance by the lessee of its

obligations under the lease and otherwise be in a form acceptable to the lessor.

- (iii) Within one month of each rent review, the lessee must provide to the lessor an additional cash bond or additional or replacement bank guarantee such that the value of all bonds and guarantees bears the same relationship to the reviewed rent as the commencing bond or guarantee bears to the commencing rent.
- (iv) When this lease ends, the lessor must immediately refund any bond paid by the lessee after deduction of all amounts required to rectify all breaches of the lease by the lessee.
- (v) A breach of covenant by the lessee shall entitle the lessor to call upon the guarantee for the cost of rectifying the breach.

(f) Goods and services tax (GST)

The lessor shall provide the lessee with a tax invoice for any taxable supply made to the lessee. The lessee shall pay the GST in addition to the cost of the supply.

(g) Interest on overdue money

If a payment under this lease is not made by the due date, the party liable to make the payment shall pay interest to the party entitled to the payment at the rate specified in the summary, calculated daily from the day following the day the payment was due until the day the payment is made.

(h) Legal costs

The lessee shall pay the lessor's reasonable legal costs and disbursements of and incidental to:

- (i) The negotiation, preparation and registration of this lease;
- (ii) The assignment of this lease including costs incurred in the assessment of the suitability of any proposed assignee (whether or not the proposed assignee is approved by the lessor) and the negotiation and preparation of an assignment of lease, or a new lease to the proposed assignee; and
- (iii) Any breach of this lease by the lessee or the guarantor.

3. Use

- (a) The lessee warrants that in entering into this lease, it has relied entirely on its own enquiries in relation to the state of repair and suitability of the premises for the lessee's intended use and acknowledges that to the extent the lessor has made representations about the state of repair or suitability of the premises for the lessee's intended use, the lessee did not in any way rely on those representations when entering into this lease.
- (b) The lessee shall not use the premises otherwise than for the purpose specified in the summary.
- (c) The lessee shall comply with all requirements of law in relation to its use of the premises.
- (d) The lessee shall not use or permit to be used for other than their designed purposes, any of the fixtures or fittings in the premises or any property of which the premises may be part.
- (e) The lessee shall not store or use an inflammable or dangerous substance upon the premises or any property of which the premises may be part unless a normal incident of the permitted use.
- (f) The lessee shall not do or permit to be done on the premises or in any property of which the premises may be part anything which in the opinion of the lessor may become a nuisance, disturbance, obstruction or cause of damage whether to the lessor or to other tenants or users of any property of which the premises may be part or use the premises in any noisy, noxious or offensive manner.
- (g) The lessee shall not obstruct or interfere with any of the entrances or common areas of any property of which the premises may be part.
- (h) The lessee shall advise the lessor, or where applicable its managing agent, of the private address and telephone number of the lessee or if the lessee is a corporation of the manager, secretary or other responsible person employed by the lessee and shall keep the lessor or its managing agent informed of any change of such address or telephone number.
- (i) The lessee shall secure the premises against unauthorised entry at all times when the premises are left unoccupied and the lessor reserves the right by its servants and agents to enter upon the premises and secure the premises if the premises are left unsecured.

4. Assignment and subletting

- (a) The lessee shall not assign, sublet, part with possession or otherwise deal with the premises without the prior written consent of the lessor.
- (b) If there is a guarantor of this lease (other than a bank under a limited bank guarantee) or if the proposed assignee is a corporation, the lessee acknowledges that if the lessor consents to assignment of the lease such consent will be subject to a condition that the assignee provide a guarantor with financial resources that are not inferior to those of the lessee and the guarantor combined.
- (c) The lessor may withhold consent to assignment of this lease if:
 - (i) The lessee is in breach of the lease at the time the lessor's consent is sought.
 - (ii) The proposed assignee has business experience that is inferior to the experience of the lessee.
 - (iii) The proposed assignee has financial resources that are inferior to the financial resources of the lessee.
- (d) In the event of the lessee being a company, then any change in the shareholding of the lessee company altering the effective control of the lessee shall be deemed a proposed assignment requiring the consent of the lessor in accordance with this provision.

5. Maintenance, repairs, alterations and additions

- (a) The lessee shall keep the interior of the premises and all fixtures and fittings in a state of good repair having regard to their condition at the commencement of the lease. Fair wear and tear and damage caused by fire, flood, storm or tempest is excepted unless any policy of insurance covering such occurrences shall have been vitiated or the policy money refused as a result of the act or omission of the lessee, its servants, agents, licensees or invitees. Any plant or machinery located within and exclusively servicing the premises shall be maintained and serviced and kept in a state of good repair by the lessee at its expense and the lessee will keep current such maintenance service and repair contracts that are reasonably required by the lessor.

- (b) The lessor, or an agent of the lessor, may twice in every year during the term at a reasonable time of the day, upon giving to the lessee 2 days previous notice, enter the premises and view the state of repair and may serve upon the lessee at the premises a notice in writing of any defect requiring the lessee within a reasonable time to repair same in accordance with any covenant expressed or implied in the lease, and that in default of the lessee so doing the lessor may at any time enter the premises and carry out the required repairs.
- (c) After each 3 years of the term the lessee shall repaint and redecorate such part of the interior of the premises as are painted or otherwise decorated.
- (d) The lessee shall repair, replace and maintain all glass broken in the premises and all non-operative light fittings and shall regularly clean the premises and dispose of all waste products and shall take all necessary steps to control any pest infestation and shall keep the premises in a clean and tidy condition.
- (e) The lessee shall repair, replace and maintain all air conditioning, electrical and plumbing fittings installed in the premises broken or damaged as a result of the use of premises by the lessee, including fair wear and tear.
- (f) The lessee shall comply with all statutory requirements affecting the premises and will comply with any notices or orders which may be given by any authority in respect of the use of the premises by the lessee provided that the lessee shall be under no liability in respect of any structural alterations unless that liability arises out of the lessee's use or occupation of the premises.
- (g) The lessee shall keep and maintain the waste pipes, drains and water closets servicing the premises in a clean, clear and operative condition and shall regularly clean and service any grease traps provided for the use of the premises.
- (h) In the event of the lessee failing to perform any of its obligations under the foregoing provisions then the lessor may do such things as are necessary to comply with such provisions and may recover from the lessee the costs of so doing.

6. Insurance and indemnity

- (a) The lessee shall keep current at all times during the currency of this lease:
 - (i) A public liability insurance policy, noting the interest of the lessor, for the premises and the business for an amount of not less than the amount specified in the summary;
 - (ii) An insurance policy against the loss or damage to the fixtures, fittings and goods of the lessee; and
 - (iii) An insurance policy in the name of the lessee, noting the interest of the lessor, for the replacement value of all glass in or enclosing the premises.
- (b) The lessee indemnifies the lessor against all claims, actions, losses and expenses for which the lessor may become liable arising out of the act or neglect of the lessee, its servants, agents, employees, licensees and invitees in the use of the premises.
- (c) The lessee covenants at all times and in all respects to comply at its own expense with the requirements of Fire & Rescue NSW and the requirements of any other relevant statute or regulation.
- (d) In the event that the lessee does, or omits to do, anything whereby the premiums of any insurance effected by the lessor are increased, then the lessee shall pay such increase in insurance to the lessor.

7. Damage

- (a) If a substantial part of the premises is damaged to an extent that the premises are unfit for the approved use then the rent shall abate and this lease, if the lessor so elects and of its election in writing notifies the lessee within 1 month of the destruction or damage, be terminated and brought to an end PROVIDED THAT if the lessor does not give such notice and does not within a period of 3 months from such occurrence commence to restore the premises the lessee may by notice in writing to the lessor terminate this lease.
- (b) In the event that the premises or any part thereof shall at any time during the continuance of the lease be damaged, so as to render part of the same unfit for occupation

and use by the lessee, then a proportionate part of the rent hereby reserved according to the nature and extent of the damage sustained shall abate until the premises shall have been rebuilt or made fit for the occupation and use of the lessee.

- (c) In the event of the occurrences referred to above the rent reserved by this lease shall not abate in the event that any policy of insurance covering such occurrences or loss of rental policy shall have been vitiated or the policy money refused in whole or in part in consequence of some act or default by the lessee or its servants, agents, licensees and invitees.
- (d) In the case of any difference concerning the amount of rental to abate, then the same may be referred by either party to arbitration under the provisions of the Commercial Arbitration Act 2010.

8. Guarantee

In consideration of the lessor, at the request of the guarantor, entering into this lease, the guarantor agrees with the lessor:

- (a) That it is jointly and severally liable to the lessor for the due payment of all money under this lease and the due performance of all obligations of the lessee under this lease;
- (b) That it will remain liable to the lessor notwithstanding:
 - (i) The lessor may not have exercised all or any of its rights under the lease; or
 - (ii) The lessor may not have made prior demand upon the lessee; or
 - (iii) The lessor may have granted time or other indulgence to the lessee; or
 - (iv) The death or insolvency of the lessee;
- (c) That its liability will not in any way be conditional upon the validity or enforceability of the lessee's obligations in this lease and will continue until all money has been paid and all obligations have been satisfied; and
- (d) That if the option or options contained in this lease are exercised, then this guarantee will continue during the further term of the lease.

9. Default and termination

- (a) If the lessee is in breach of an obligation under this lease, the lessor may serve on the lessee a notice to remedy the default. Such notice must:
 - (i) Specify the breach; and
 - (ii) Specify the steps required of the lessee to rectify the breach; and
 - (iii) Give the lessee a reasonable time to rectify the breach, but such time need not exceed 30 days.
- (b) If the lessor has complied with the previous subclause and the lessee has not remedied the breach to the reasonable satisfaction of the lessor, the lessor may terminate this lease by giving the lessee 14 days written notice.
- (c) The lessee shall on or before the termination date remove its fixtures, fittings and goods from the premises, failing which, such fixtures, fittings and goods as have not been removed shall be forfeited to the lessor and shall become the property of the lessor.
- (d) Should the lessor become entitled to terminate this lease and take possession of the premises the lessee irrevocably appoints the lessor as the lessee's attorney to do all such acts and things and to sign all such documents as may be necessary to surrender this lease, to give possession of the premises and to convey good title to a third party to such of the lessee's fixtures, fittings and chattels as shall become the property of the lessor.

10. General agreements

- (a) **Quiet enjoyment**

The lessee may have the quiet enjoyment and use of the premises without interference by the lessor.
- (b) **Alterations**

The lessee shall not affect any alterations or additions to the premises without the written consent of the lessor.
- (c) **Remove fixtures**

When this lease ends, the lessee shall remove its fixtures, fittings and goods and make good any damage to the premises or any property of which the premises may be part caused by such removal and in the event such fixtures, fittings

and goods have not been removed by the lessee within 7 days of such expiration or earlier determination then they shall be forfeited to the lessor and shall become the property of the lessor.

(d) Hours

The lessee shall not occupy or permit the premises to be occupied or used outside the hours as are from time to time stipulated by law.

(e) Signage

The lessee shall not place any sign, advertisement, name or notice on any part of the premises or any property of which the premises may be part without the lessor's prior written consent and if necessary without the prior consent of any relevant competent authority.

(f) Infrastructure repair by lessor

The lessor reserves the right to use, maintain, modify, relocate and repair any services, fixtures or fittings passing through the premises or the estate and in doing so will cause the minimum of inconvenience and disruption to the lessee's business.

(g) Prospective tenants or purchasers

The lessee shall at all reasonable times permit the lessor to show the premises to prospective tenants or purchasers and will allow the lessor to affix such 'For Sale' or 'To Let' notices as the lessor may deem expedient.

(h) Service

Any notices or documents required to be served under this lease may be served in the manner described in the Conveyancing Act 1919 or may be left at the address of the lessor or lessee shown on the first page of Annexure A unless otherwise notified by either party in writing.

(i) Strata

In the event of the lessor wishing to effect a strata subdivision of any property of which the

premises may be part then the lessor may carry out such works as are required by the responsible authorities provided that in so doing it will cause the minimal inconvenience and disruption to the lessee's business.

(j) Severance

The lessor and lessee agree that any provision of this lease which is in breach of any statute, regulation, by-law or ordinance and in consequence of such breach is voidable, unenforceable or invalid, then it shall be severable from this lease and this lease shall be read as though such provision did not form part of the same.

(k) Use of common property

The lessee shall have the right, in common with other lessees of other parts of the property of which the premises form part, to use the common property in and about the premises in accordance with the rules which may be made from time to time by the lessor, an owners' corporation or manager for the purpose of controlling, regulating and administering the common property for the benefit of all lessees within any property of which the premises may be part.

.....
Signed by the lessor

.....
Witness

.....
Signed by the lessee

.....
Witness

EXECUTION PAGE
EXECUTED AS A DEED

SIGNED SEALED & DELIVERED BY in the)
presence of:)

.....
Signature

.....
Signature of witness

.....
Print name of witness

SIGNED SEALED & DELIVERED BY in the)
presence of:)

.....
Signature

.....
Signature of witness

.....
Print name of witness

SIGNED SEALED & DELIVERED BY in the)
presence of:)

.....
Signature

.....
Signature of witness

.....
Print name of witness