

Contract for the sale and purchase of land 2019 edition

TERM	MEANING OF TERM	eCOS ID:	NSW DAN:
vendor's agent	Pulse Property Agents Level 3, 12 Central Road, Miranda NSW 2228 T: 02 9525 4666 Ref: Ben Pike M: 0402 707 479 E: ben@pulseproperty.com.au		
co-agent			
vendor	Andrew Roderick McLean and Felicity Kathryn McLean 1/54-56 Parramatta Street, Cronulla NSW 2230		
vendor's solicitor	Lawsome Property Lawyers All mail to: PO Box 4224, Bexley North NSW 2207 Office address: 8 Shaw Street, Bexley North NSW 2207 T: 02 9502 3104 E: admin@lawsome.com.au Ref: George Patrinos - 3615		
date for completion	42 nd day after the contract date (clause 15)		
land (address, plan details and title reference)	1/54-56 Parramatta Street, Cronulla NSW 2230 Folio Identifier 1/SP11414 being Lot 1 in Plan SP11414		
improvements	<input checked="" type="checkbox"/> VACANT POSSESSION <input type="checkbox"/> subject to existing tenancies <input type="checkbox"/> HOUSE <input checked="" type="checkbox"/> garage <input type="checkbox"/> carport <input checked="" type="checkbox"/> home unit <input type="checkbox"/> carspace <input type="checkbox"/> storage space <input type="checkbox"/> none <input type="checkbox"/> other:		
attached copies	<input type="checkbox"/> documents in the List of Documents as marked or numbered: <input type="checkbox"/> other documents:		

A real estate agent is permitted by legislation to fill up the items in this box in a sale of residential property.

inclusions	<input checked="" type="checkbox"/> blinds <input checked="" type="checkbox"/> dishwasher <input checked="" type="checkbox"/> light fittings <input checked="" type="checkbox"/> stove <input checked="" type="checkbox"/> built-in wardrobes <input checked="" type="checkbox"/> fixed floor coverings <input checked="" type="checkbox"/> range hood <input type="checkbox"/> pool equipment <input type="checkbox"/> clothes line <input checked="" type="checkbox"/> insect screens <input type="checkbox"/> solar panels <input type="checkbox"/> TV antenna <input type="checkbox"/> curtains <input checked="" type="checkbox"/> other: ceiling fans
exclusions	
purchaser	
purchaser's solicitor	
price	\$
deposit	\$
balance	\$ (10% of the price, unless otherwise stated)
contract date	(if not stated, the date this contract was made)

buyer's agent

vendor	<div style="border: 1px dashed black; padding: 5px; display: inline-block;"> GST AMOUNT (optional) The price includes GST of: \$ </div>	witness
purchaser	<input type="checkbox"/> JOINT TENANTS <input type="checkbox"/> tenants in common <input type="checkbox"/> in unequal shares	witness

Choices

vendor agrees to accept a **deposit-bond** (clause 3)
Nominated Electronic Lodgment Network (ELN) (clause 30)
Electronic transaction (clause 30)

☒ **NO** ☐ yes
PEXA
☐ no ☒ **YES**

(if no, vendor must provide further details, such as the proposed applicable waiver, in the space below, or serve within 14 days of the contract date):

Tax information (the parties promise this is correct as far as each party is aware)

Land tax is adjustable

☒ **NO** ☐ yes

GST: Taxable supply

☒ **NO** ☐ yes in full

☐ yes to an extent

Margin scheme will be used in making the taxable supply

☒ **NO** ☐ yes

This sale is not a taxable supply because (one or more of the following may apply) the sale is:

- ☐ not made in the course or furtherance of an enterprise that the vendor carries on (section 9-5(b))
- ☐ by a vendor who is neither registered nor required to be registered for GST (section 9-5(d))
- ☐ GST-free because the sale is the supply of a going concern under section 38-325
- ☐ GST-free because the sale is subdivided farm land or farm land supplied for farming under Subdivision 38-O
- ☒ input taxed because the sale is of eligible residential premises (sections 40-65, 40-75(2) and 195-1)

Purchaser must make an *RW payment*
(residential withholding payment)

☒ **NO**

☐ yes (if yes, vendor must provide further details)

If the further details below are not fully completed at the contract date, the vendor must provide all these details in a separate notice within 14 days of the contract date.

GSTRW payment (GST residential withholding payment) – further details

Frequently the supplier will be the vendor. However, sometimes further information will be required as to which entity is liable for GST, for example, if the supplier is a partnership, a trust, part of a GST group or a participant in a GST joint venture.

Supplier's name:

Supplier's ABN:

Supplier's GST branch number (if applicable):

Supplier's business address:

Supplier's email address:

Supplier's phone number:

Supplier's proportion of *GSTRW payment*: \$

If more than one supplier, provide the above details for each supplier.

Amount purchaser must pay – price multiplied by the *RW rate* (residential withholding rate): \$

Amount must be paid: ☐ AT COMPLETION ☐ at another time (specify):

Is any of the consideration not expressed as an amount in money? ☐ NO ☐ yes

If "yes", the GST inclusive market value of the non-monetary consideration: \$

Other details (including those required by regulation or the ATO forms):

List of Documents

<p>General</p> <p><input checked="" type="checkbox"/> 1 property certificate for the land</p> <p><input checked="" type="checkbox"/> 2 plan of the land</p> <p><input type="checkbox"/> 3 unregistered plan of the land</p> <p><input type="checkbox"/> 4 plan of land to be subdivided</p> <p><input type="checkbox"/> 5 document that is to be lodged with a relevant plan</p> <p><input checked="" type="checkbox"/> 6 section 10.7(2) planning certificate under Environmental Planning and Assessment Act 1979</p> <p><input checked="" type="checkbox"/> 7 additional information included in that certificate under section 10.7(5)</p> <p><input checked="" type="checkbox"/> 8 sewerage infrastructure location diagram (service location diagram)</p> <p><input checked="" type="checkbox"/> 9 sewer lines location diagram (sewerage service diagram)</p> <p><input checked="" type="checkbox"/> 10 document that created or may have created an easement, profit à prendre, restriction on use or positive covenant disclosed in this contract</p> <p><input type="checkbox"/> 11 <i>planning agreement</i></p> <p><input type="checkbox"/> 12 section 88G certificate (positive covenant)</p> <p><input type="checkbox"/> 13 survey report</p> <p><input type="checkbox"/> 14 building information certificate or building certificate given under <i>legislation</i></p> <p><input type="checkbox"/> 15 lease (with every relevant memorandum or variation)</p> <p><input type="checkbox"/> 16 other document relevant to tenancies</p> <p><input type="checkbox"/> 17 licence benefiting the land</p> <p><input type="checkbox"/> 18 old system document</p> <p><input type="checkbox"/> 19 Crown purchase statement of account</p> <p><input type="checkbox"/> 20 building management statement</p> <p><input type="checkbox"/> 21 form of requisitions</p> <p><input checked="" type="checkbox"/> 22 <i>clearance certificate</i></p> <p><input checked="" type="checkbox"/> 23 <i>land tax certificate</i></p> <p>Home Building Act 1989</p> <p><input type="checkbox"/> 24 insurance certificate</p> <p><input type="checkbox"/> 25 brochure or warning</p> <p><input type="checkbox"/> 26 evidence of alternative indemnity cover</p> <p>Swimming Pools Act 1992</p> <p><input type="checkbox"/> 27 certificate of compliance</p> <p><input type="checkbox"/> 28 evidence of registration</p> <p><input type="checkbox"/> 29 relevant occupation certificate</p> <p><input type="checkbox"/> 30 certificate of non-compliance</p> <p><input type="checkbox"/> 31 detailed reasons of non-compliance</p>	<p>Strata or community title (clause 23 of the contract)</p> <p><input checked="" type="checkbox"/> 32 property certificate for strata common property</p> <p><input checked="" type="checkbox"/> 33 plan creating strata common property</p> <p><input checked="" type="checkbox"/> 34 strata by-laws</p> <p><input type="checkbox"/> 35 strata development contract or statement</p> <p><input type="checkbox"/> 36 strata management statement</p> <p><input type="checkbox"/> 37 strata renewal proposal</p> <p><input type="checkbox"/> 38 strata renewal plan</p> <p><input type="checkbox"/> 39 leasehold strata - lease of lot and common property</p> <p><input type="checkbox"/> 40 property certificate for neighbourhood property</p> <p><input type="checkbox"/> 41 plan creating neighbourhood property</p> <p><input type="checkbox"/> 42 neighbourhood development contract</p> <p><input type="checkbox"/> 43 neighbourhood management statement</p> <p><input type="checkbox"/> 44 property certificate for precinct property</p> <p><input type="checkbox"/> 45 plan creating precinct property</p> <p><input type="checkbox"/> 46 precinct development contract</p> <p><input type="checkbox"/> 47 precinct management statement</p> <p><input type="checkbox"/> 48 property certificate for community property</p> <p><input type="checkbox"/> 49 plan creating community property</p> <p><input type="checkbox"/> 50 community development contract</p> <p><input type="checkbox"/> 51 community management statement</p> <p><input type="checkbox"/> 52 document disclosing a change of by-laws</p> <p><input type="checkbox"/> 53 document disclosing a change in a development or management contract or statement</p> <p><input type="checkbox"/> 54 document disclosing a change in boundaries</p> <p><input type="checkbox"/> 55 information certificate under Strata Schemes Management Act 2015</p> <p><input type="checkbox"/> 56 information certificate under Community Land Management Act 1989</p> <p><input type="checkbox"/> 57 disclosure statement - off-the-plan contract</p> <p><input type="checkbox"/> 58 other document relevant to off-the-plan contract</p> <p>Other</p> <p><input type="checkbox"/> 59</p>
--	---

HOLDER OF STRATA OR COMMUNITY TITLE RECORDS – Name, address, email address and telephone number

Strata Management Services NSW, 9/29-31 Croydon Street, Cronulla NSW 2230
T: 02 9523 0466 E: chris@smsnsw.com.au

IMPORTANT NOTICE TO VENDORS AND PURCHASERS

Before signing this contract you should ensure that you understand your rights and obligations, some of which are not written in this contract but are implied by law.

WARNING—SMOKE ALARMS

The owners of certain types of buildings and strata lots must have smoke alarms (or in certain cases heat alarms) installed in the building or lot in accordance with regulations under the *Environmental Planning and Assessment Act 1979*. It is an offence not to comply. It is also an offence to remove or interfere with a smoke alarm or heat alarm. Penalties apply.

WARNING—LOOSE-FILL ASBESTOS INSULATION

Before purchasing land that includes any residential premises (within the meaning of Division 1A of Part 8 of the *Home Building Act 1989*) built before 1985, a purchaser is strongly advised to consider the possibility that the premises may contain loose-fill asbestos insulation (within the meaning of Division 1A of Part 8 of the *Home Building Act 1989*). In particular, a purchaser should:

- (a) search the Register required to be maintained under Division 1A of Part 8 of the *Home Building Act 1989*, and
- (b) ask the relevant local council whether it holds any records showing that the residential premises contain loose-fill asbestos insulation.

For further information about loose-fill asbestos insulation (including areas in which residential premises have been identified as containing loose-fill asbestos insulation), contact NSW Fair Trading.

COOLING OFF PERIOD (PURCHASER'S RIGHTS)

1. This is the statement required by section 66X of the *Conveyancing Act 1919* and applies to a contract for the sale of residential property.
2. **EXCEPT** in the circumstances listed in paragraph 3, the purchaser may rescind the contract at any time before 5 pm on—
 - (a) the tenth business day after the day on which the contract was made—in the case of an off the plan contract, or
 - (b) the fifth business day after the day on which the contract was made—in any other case.
3. There is **NO COOLING OFF PERIOD**:
 - (a) if, at or before the time the contract is made, the purchaser gives to the vendor (or the vendor's solicitor or agent) a certificate that complies with section 66W of the Act, or
 - (b) if the property is sold by public auction, or
 - (c) if the contract is made on the same day as the property was offered for sale by public auction but passed in, or
 - (d) if the contract is made in consequence of the exercise of an option to purchase the property, other than an option that is void under section 66ZG of the Act.
4. A purchaser exercising the right to cool off by rescinding the contract will forfeit to the vendor 0.25% of the purchase price of the property. The vendor is entitled to recover the amount forfeited from any amount paid by the purchaser as a deposit under the contract and the purchaser is entitled to a refund of any balance.

DISPUTES

If you get into a dispute with the other party, the Law Society and Real Estate Institute encourage you to use informal procedures such as negotiation, independent expert appraisal, the Law Society Conveyancing Dispute Resolution Scheme or mediation (for example mediation under the Law Society Mediation Program).

AUCTIONS

Regulations made under the Property, Stock and Business Agents Act 2002 prescribe a number of conditions applying to sales by auction.

WARNINGS

1. Various Acts of Parliament and other matters can affect the rights of the parties to this contract. Some important matters are actions, claims, decisions, licences, notices, orders, proposals or rights of way involving:

APA Group Australian Taxation Office Council County Council Department of Planning, Industry and Environment Department of Primary Industries Electricity and gas Land & Housing Corporation Local Land Services	NSW Department of Education NSW Fair Trading Owner of adjoining land Privacy Public Works Advisory Subsidence Advisory NSW Telecommunications Transport for NSW Water, sewerage or drainage authority
---	--

If you think that any of these matters affects the property, tell your solicitor.
2. A lease may be affected by the Agricultural Tenancies Act 1990, the Residential Tenancies Act 2010 or the Retail Leases Act 1994.
3. If any purchase money is owing to the Crown, it will become payable before obtaining consent, or if no consent is needed, when the transfer is registered.
4. If a consent to transfer is required under legislation, see clause 27 as to the obligations of the parties.
5. The vendor should continue the vendor's insurance until completion. If the vendor wants to give the purchaser possession before completion, the vendor should first ask the insurer to confirm this will not affect the insurance.
6. The purchaser will usually have to pay transfer duty (and sometimes surcharge purchaser duty) on this contract. If duty is not paid on time, a purchaser may incur penalties.
7. If the purchaser agrees to the release of deposit, the purchaser's right to recover the deposit may stand behind the rights of others (for example the vendor's mortgagee).
8. The purchaser should arrange insurance as appropriate.
9. Some transactions involving personal property may be affected by the Personal Property Securities Act 2009.
10. A purchaser should be satisfied that finance will be available at the time of completing the purchase.
11. Where the market value of the property is at or above a legislated amount, the purchaser may have to comply with a foreign resident capital gains withholding payment obligation (even if the vendor is not a foreign resident). If so, this will affect the amount available to the vendor on completion.
12. Purchasers of some residential properties may have to withhold part of the purchase price to be credited towards the GST liability of the vendor. If so, this will also affect the amount available to the vendor. More information is available from the ATO.

The vendor sells and the purchaser buys the *property* for the price under these provisions instead of Schedule 3 Conveyancing Act 1919, subject to any *legislation* that cannot be excluded.

1 Definitions (a term in *italics* is a defined term)

In this contract, these terms (in any form) mean –

<i>adjustment date</i>	the earlier of the giving of possession to the purchaser or completion;
<i>bank</i>	the Reserve Bank of Australia or an authorised deposit-taking institution which is a bank, a building society or a credit union;
<i>business day</i>	any day except a bank or public holiday throughout NSW or a Saturday or Sunday;
<i>cheque</i>	a cheque that is not postdated or stale;
<i>clearance certificate</i>	a certificate within the meaning of s14-220 of Schedule 1 to the <i>TA Act</i> , that covers one or more days falling within the period from and including the contract date to completion;
<i>deposit-bond</i>	a deposit bond or guarantee from an issuer, with an expiry date and for an amount each approved by the vendor;
<i>depositholder</i>	vendor's agent (or if no vendor's agent is named in this contract, the vendor's <i>solicitor</i> , or if no vendor's <i>solicitor</i> is named in this contract, the buyer's agent);
<i>document of title</i>	document relevant to the title or the passing of title;
<i>FRCGW percentage</i>	the percentage mentioned in s14-200(3)(a) of Schedule 1 to the <i>TA Act</i> (12.5% as at 1 July 2017);
<i>FRCGW remittance</i>	a remittance which the purchaser must make under s14-200 of Schedule 1 to the <i>TA Act</i> , being the lesser of the <i>FRCGW percentage</i> of the price (inclusive of GST, if any) and the amount specified in a <i>variation served by a party</i> ;
<i>GST Act</i>	A New Tax System (Goods and Services Tax) Act 1999;
<i>GST rate</i>	the rate mentioned in s4 of A New Tax System (Goods and Services Tax Imposition - General) Act 1999 (10% as at 1 July 2000);
<i>GSTRW payment</i>	a payment which the purchaser must make under s14-250 of Schedule 1 to the <i>TA Act</i> (the price multiplied by the <i>GSTRW rate</i>);
<i>GSTRW rate</i>	the rate determined under ss14-250(6), (8) or (9) of Schedule 1 to the <i>TA Act</i> (as at 1 July 2018, usually 7% of the price if the margin scheme applies, 1/11 th if not);
<i>legislation</i>	an Act or a by-law, ordinance, regulation or rule made under an Act;
<i>normally</i>	subject to any other provision of this contract;
<i>party</i>	each of the vendor and the purchaser;
<i>property</i>	the land, the improvements, all fixtures and the inclusions, but not the exclusions;
<i>planning agreement</i>	a valid voluntary agreement within the meaning of s7.4 of the Environmental Planning and Assessment Act 1979 entered into in relation to the <i>property</i> ;
<i>requisition</i>	an objection, question or requisition (but the term does not include a claim);
<i>rescind</i>	rescind this contract from the beginning;
<i>serve</i>	serve in writing on the other <i>party</i> ;
<i>settlement cheque</i>	an unendorsed <i>cheque</i> made payable to the person to be paid and – <ul style="list-style-type: none"> • issued by a <i>bank</i> and drawn on itself; or • if authorised in writing by the vendor or the vendor's <i>solicitor</i>, some other <i>cheque</i>;
<i>solicitor</i>	in relation to a <i>party</i> , the <i>party's</i> solicitor or licensed conveyancer named in this contract or in a notice <i>served by the party</i> ;
<i>TA Act</i>	Taxation Administration Act 1953;
<i>terminate</i>	terminate this contract for breach;
<i>variation</i>	a variation made under s14-235 of Schedule 1 to the <i>TA Act</i> ;
<i>within</i>	in relation to a period, at any time before or during the period; and
<i>work order</i>	a valid direction, notice or order that requires work to be done or money to be spent on or in relation to the <i>property</i> or any adjoining footpath or road (but the term does not include a notice under s22E of the Swimming Pools Act 1992 or clause 22 of the Swimming Pools Regulation 2018).

2 Deposit and other payments before completion

- 2.1 The purchaser must pay the deposit to the *depositholder* as stakeholder.
- 2.2 *Normally*, the purchaser must pay the deposit on the making of this contract, and this time is essential.
- 2.3 If this contract requires the purchaser to pay any of the deposit by a later time, that time is also essential.
- 2.4 The purchaser can pay any of the deposit by giving cash (up to \$2,000) or by unconditionally giving a *cheque* to the *depositholder* or to the vendor, vendor's agent or vendor's *solicitor* for sending to the *depositholder* or by payment by electronic funds transfer to the *depositholder*.
- 2.5 If any of the deposit is not paid on time or a *cheque* for any of the deposit is not honoured on presentation, the vendor can *terminate*. This right to *terminate* is lost as soon as the deposit is paid in full.
- 2.6 If the vendor accepts a bond or guarantee for the deposit, clauses 2.1 to 2.5 do not apply.

BREACH OF COPYRIGHT MAY RESULT IN LEGAL ACTION

- 2.7 If the vendor accepts a bond or guarantee for part of the deposit, clauses 2.1 to 2.5 apply only to the balance.
- 2.8 If any of the deposit or of the balance of the price is paid before completion to the vendor or as the vendor directs, it is a charge on the land in favour of the purchaser until *termination* by the vendor or completion, subject to any existing right.
- 2.9 If each *party* tells the *depositholder* that the deposit is to be invested, the *depositholder* is to invest the deposit (at the risk of the *party* who becomes entitled to it) with a *bank*, in an interest-bearing account in NSW, payable at call, with interest to be reinvested, and pay the interest to the *parties* equally, after deduction of all proper government taxes and financial institution charges and other charges.

3 Deposit-bond

- 3.1 This clause applies only if this contract says the vendor has agreed to accept a *deposit-bond* for the deposit (or part of it).
- 3.2 The purchaser must provide the original *deposit-bond* to the vendor's *solicitor* (or if no *solicitor* the *depositholder*) at or before the making of this contract and this time is essential.
- 3.3 If the *deposit-bond* has an expiry date and completion does not occur by the date which is 14 days before the expiry date, the purchaser must *serve* a replacement *deposit-bond* at least 7 days before the expiry date. The time for service is essential.
- 3.4 The vendor must approve a replacement *deposit-bond* if –
- 3.4.1 it is from the same issuer and for the same amount as the earlier *deposit-bond*; and
 - 3.4.2 it has an expiry date at least three months after its date of issue.
- 3.5 A breach of clauses 3.2 or 3.3 entitles the vendor to *terminate*. The right to *terminate* is lost as soon as –
- 3.5.1 the purchaser *serves* a replacement *deposit-bond*; or
 - 3.5.2 the deposit is paid in full under clause 2.
- 3.6 Clauses 3.3 and 3.4 can operate more than once.
- 3.7 If the purchaser *serves* a replacement *deposit-bond*, the vendor must *serve* the earlier *deposit-bond*.
- 3.8 The amount of any *deposit-bond* does not form part of the price for the purposes of clause 16.7.
- 3.9 The vendor must give the purchaser the *deposit-bond* –
- 3.9.1 on completion; or
 - 3.9.2 if this contract is *rescinded*.
- 3.10 If this contract is *terminated* by the vendor –
- 3.10.1 *normally*, the vendor can immediately demand payment from the issuer of the *deposit-bond*; or
 - 3.10.2 if the purchaser *serves* prior to *termination* a notice disputing the vendor's right to *terminate*, the vendor must forward the *deposit-bond* (or its proceeds if called up) to the *depositholder* as stakeholder.
- 3.11 If this contract is *terminated* by the purchaser –
- 3.11.1 *normally*, the vendor must give the purchaser the *deposit-bond*; or
 - 3.11.2 if the vendor *serves* prior to *termination* a notice disputing the purchaser's right to *terminate*, the vendor must forward the *deposit-bond* (or its proceeds if called up) to the *depositholder* as stakeholder.

4 Transfer

- 4.1 *Normally*, the purchaser must *serve* at least 14 days before the date for completion –
- 4.1.1 the form of transfer; and
 - 4.1.2 particulars required to register any mortgage or other dealing to be lodged with the transfer by the purchaser or the purchaser's mortgagee.
- 4.2 If any information needed for the form of transfer is not disclosed in this contract, the vendor must *serve* it.
- 4.3 If the purchaser *serves* a form of transfer and the transferee is not the purchaser, the purchaser must give the vendor a direction signed by the purchaser personally for this form of transfer.
- 4.4 The vendor can require the purchaser to include a form of covenant or easement in the transfer only if this contract contains the wording of the proposed covenant or easement, and a description of the land benefited.

5 Requisitions

- 5.1 If a form of *requisitions* is attached to this contract, the purchaser is taken to have made those *requisitions*.
- 5.2 If the purchaser is or becomes entitled to make any other *requisition*, the purchaser can make it only by *serving* it –
- 5.2.1 if it arises out of this contract or it is a general question about the *property* or title - *within* 21 days after the contract date;
 - 5.2.2 if it arises out of anything *served* by the vendor - *within* 21 days after the later of the contract date and that *service*; and
 - 5.2.3 in any other case - *within* a reasonable time.

6 Error or misdescription

- 6.1 *Normally*, the purchaser can (but only before completion) claim compensation for an error or misdescription in this contract (as to the *property*, the title or anything else and whether substantial or not).
- 6.2 This clause applies even if the purchaser did not take notice of or rely on anything in this contract containing or giving rise to the error or misdescription.
- 6.3 However, this clause does not apply to the extent the purchaser knows the true position.

7 Claims by purchaser

Normally, the purchaser can make a claim (including a claim under clause 6) before completion only by *serving* it with a statement of the amount claimed, and if the purchaser makes one or more claims before completion –

- 7.1 the vendor can *rescind* if in the case of claims that are not claims for delay –
 - 7.1.1 the total amount claimed exceeds 5% of the price;
 - 7.1.2 the vendor *serves* notice of intention to *rescind*; and
 - 7.1.3 the purchaser does not *serve* notice waiving the claims *within* 14 days after that *service*; and
- 7.2 if the vendor does not *rescind*, the *parties* must complete and if this contract is completed –
 - 7.2.1 the lesser of the total amount claimed and 10% of the price must be paid out of the price to and held by the *depositholder* until the claims are finalised or lapse;
 - 7.2.2 the amount held is to be invested in accordance with clause 2.9;
 - 7.2.3 the claims must be finalised by an arbitrator appointed by the *parties* or, if an appointment is not made *within* 1 month of completion, by an arbitrator appointed by the President of the Law Society at the request of a *party* (in the latter case the *parties* are bound by the terms of the Conveyancing Arbitration Rules approved by the Law Society as at the date of the appointment);
 - 7.2.4 the purchaser is not entitled, in respect of the claims, to more than the total amount claimed and the costs of the purchaser;
 - 7.2.5 net interest on the amount held must be paid to the *parties* in the same proportion as the amount held is paid; and
 - 7.2.6 if the *parties* do not appoint an arbitrator and neither *party* requests the President to appoint an arbitrator *within* 3 months after completion, the claims lapse and the amount belongs to the vendor.

8 Vendor's rights and obligations

- 8.1 The vendor can *rescind* if –
 - 8.1.1 the vendor is, on reasonable grounds, unable or unwilling to comply with a *requisition*;
 - 8.1.2 the vendor *serves* a notice of intention to *rescind* that specifies the *requisition* and those grounds; and
 - 8.1.3 the purchaser does not *serve* a notice waiving the *requisition within* 14 days after that *service*.
- 8.2 If the vendor does not comply with this contract (or a notice under or relating to it) in an essential respect, the purchaser can *terminate* by *serving* a notice. After the *termination* –
 - 8.2.1 the purchaser can recover the deposit and any other money paid by the purchaser under this contract;
 - 8.2.2 the purchaser can sue the vendor to recover damages for breach of contract; and
 - 8.2.3 if the purchaser has been in possession a *party* can claim for a reasonable adjustment.

9 Purchaser's default

If the purchaser does not comply with this contract (or a notice under or relating to it) in an essential respect, the vendor can *terminate* by *serving* a notice. After the *termination* the vendor can –

- 9.1 keep or recover the deposit (to a maximum of 10% of the price);
- 9.2 hold any other money paid by the purchaser under this contract as security for anything recoverable under this clause –
 - 9.2.1 for 12 months after the *termination*; or
 - 9.2.2 if the vendor commences proceedings under this clause *within* 12 months, until those proceedings are concluded; and
- 9.3 sue the purchaser either –
 - 9.3.1 where the vendor has resold the *property* under a contract made *within* 12 months after the *termination*, to recover –
 - the deficiency on resale (with credit for any of the deposit kept or recovered and after allowance for any capital gains tax or goods and services tax payable on anything recovered under this clause); and
 - the reasonable costs and expenses arising out of the purchaser's non-compliance with this contract or the notice and of resale and any attempted resale; or
 - 9.3.2 to recover damages for breach of contract.

10 Restrictions on rights of purchaser

- 10.1 The purchaser cannot make a claim or *requisition* or *rescind* or *terminate* in respect of –
 - 10.1.1 the ownership or location of any fence as defined in the Dividing Fences Act 1991;
 - 10.1.2 a service for the *property* being a joint service or passing through another property, or any service for another property passing through the *property* ('service' includes air, communication, drainage, electricity, garbage, gas, oil, radio, sewerage, telephone, television or water service);
 - 10.1.3 a wall being or not being a party wall in any sense of that term or the *property* being affected by an easement for support or not having the benefit of an easement for support;
 - 10.1.4 any change in the *property* due to fair wear and tear before completion;
 - 10.1.5 a promise, representation or statement about this contract, the *property* or the title, not set out or referred to in this contract;
 - 10.1.6 a condition, exception, reservation or restriction in a Crown grant;

- 10.1.7 the existence of any authority or licence to explore or prospect for gas, minerals or petroleum;
- 10.1.8 any easement or restriction on use the substance of either of which is disclosed in this contract or any non-compliance with the easement or restriction on use; or
- 10.1.9 anything the substance of which is disclosed in this contract (except a caveat, charge, mortgage, priority notice or writ).

- 10.2 The purchaser cannot *rescind* or *terminate* only because of a defect in title to or quality of the inclusions.
- 10.3 *Normally*, the purchaser cannot make a claim or *requisition* or *rescind* or *terminate* or require the vendor to change the nature of the title disclosed in this contract (for example, to remove a caution evidencing qualified title, or to lodge a plan of survey as regards limited title).

11 Compliance with work orders

- 11.1 *Normally*, the vendor must by completion comply with a *work order* made on or before the contract date and if this contract is completed the purchaser must comply with any other *work order*.
- 11.2 If the purchaser complies with a *work order*, and this contract is *rescinded* or *terminated*, the vendor must pay the expense of compliance to the purchaser.

12 Certificates and inspections

- The vendor must do everything reasonable to enable the purchaser, subject to the rights of any tenant –
- 12.1 to have the *property* inspected to obtain any certificate or report reasonably required;
- 12.2 to apply (if necessary in the name of the vendor) for –
 - 12.2.1 any certificate that can be given in respect of the *property* under *legislation*; or
 - 12.2.2 a copy of any approval, certificate, consent, direction, notice or order in respect of the *property* given under *legislation*, even if given after the contract date; and
- 12.3 to make 1 inspection of the *property* in the 3 days before a time appointed for completion.

13 Goods and services tax (GST)

- 13.1 Terms used in this clause which are not defined elsewhere in this contract and have a defined meaning in the *GST Act* have the same meaning in this clause.
- 13.2 *Normally*, if a *party* must pay the price or any other amount to the other *party* under this contract, GST is not to be added to the price or amount.
- 13.3 If under this contract a *party* must make an adjustment or payment for an expense of another party or pay an expense payable by or to a third party (for example, under clauses 14 or 20.7) –
 - 13.3.1 the *party* must adjust or pay on completion any GST added to or included in the expense; but
 - 13.3.2 the amount of the expense must be reduced to the extent the party receiving the adjustment or payment (or the representative member of a GST group of which that party is a member) is entitled to an input tax credit for the expense; and
 - 13.3.3 if the adjustment or payment under this contract is consideration for a taxable supply, an amount for GST must be added at the *GST rate*.
- 13.4 If this contract says this sale is the supply of a going concern –
 - 13.4.1 the *parties* agree the supply of the *property* is a supply of a going concern;
 - 13.4.2 the vendor must, between the contract date and completion, carry on the enterprise conducted on the land in a proper and business-like way;
 - 13.4.3 if the purchaser is not registered by the date for completion, the *parties* must complete and the purchaser must pay on completion, in addition to the price, an amount being the price multiplied by the *GST rate* ("the retention sum"). The retention sum is to be held by the *depositholder* and dealt with as follows –
 - if *within* 3 months of completion the purchaser serves a letter from the Australian Taxation Office stating the purchaser is registered with a date of effect of registration on or before completion, the *depositholder* is to pay the retention sum to the purchaser; but
 - if the purchaser does not serve that letter *within* 3 months of completion, the *depositholder* is to pay the retention sum to the vendor; and
 - 13.4.4 if the vendor, despite clause 13.4.1, serves a letter from the Australian Taxation Office stating the vendor has to pay GST on the supply, the purchaser must pay to the vendor on demand the amount of GST assessed.
- 13.5 *Normally*, the vendor promises the margin scheme will not apply to the supply of the *property*.
- 13.6 If this contract says the margin scheme is to apply in making the taxable supply, the *parties* agree that the margin scheme is to apply to the sale of the *property*.
- 13.7 If this contract says the sale is not a taxable supply –
 - 13.7.1 the purchaser promises that the *property* will not be used and represents that the purchaser does not intend the *property* (or any part of the *property*) to be used in a way that could make the sale a taxable supply to any extent; and
 - 13.7.2 the purchaser must pay the vendor on completion in addition to the price an amount calculated by multiplying the price by the *GST rate* if this sale is a taxable supply to any extent because of –
 - a breach of clause 13.7.1; or
 - something else known to the purchaser but not the vendor.
- 13.8 If this contract says this sale is a taxable supply in full and does not say the margin scheme applies to the *property*, the vendor must pay the purchaser on completion an amount of one-eleventh of the price if –

- 13.8.1 this sale is not a taxable supply in full; or
- 13.8.2 the margin scheme applies to the *property* (or any part of the *property*).
- 13.9 If this contract says this sale is a taxable supply to an extent –
- 13.9.1 clause 13.7.1 does not apply to any part of the *property* which is identified as being a taxable supply; and
- 13.9.2 the payments mentioned in clauses 13.7 and 13.8 are to be recalculated by multiplying the relevant payment by the proportion of the price which represents the value of that part of the *property* to which the clause applies (the proportion to be expressed as a number between 0 and 1). Any evidence of value must be obtained at the expense of the vendor.
- 13.10 *Normally*, on completion the vendor must give the recipient of the supply a tax invoice for any taxable supply by the vendor by or under this contract.
- 13.11 The vendor does not have to give the purchaser a tax invoice if the margin scheme applies to a taxable supply.
- 13.12 If the vendor is liable for GST on rents or profits due to issuing an invoice or receiving consideration before completion, any adjustment of those amounts must exclude an amount equal to the vendor's GST liability.
- 13.13 If the purchaser must make a *GSTRW payment* the purchaser must –
- 13.13.1 at least 5 days before the date for completion, *serve* evidence of submission of a *GSTRW payment* notification form to the Australian Taxation Office by the purchaser or, if a direction under clause 4.3 has been *served*, by the transferee named in the transfer *served* with that direction;
- 13.13.2 produce on completion a *settlement cheque* for the *GSTRW payment* payable to the Deputy Commissioner of Taxation;
- 13.13.3 forward the *settlement cheque* to the payee immediately after completion; and
- 13.13.4 *serve* evidence of receipt of payment of the *GSTRW payment* and a copy of the settlement date confirmation form submitted to the Australian Taxation Office.

14 Adjustments

- 14.1 *Normally*, the vendor is entitled to the rents and profits and will be liable for all rates, water, sewerage and drainage service and usage charges, land tax, levies and all other periodic outgoings up to and including the *adjustment date* after which the purchaser will be entitled and liable.
- 14.2 The *parties* must make any necessary adjustment on completion.
- 14.3 If an amount that is adjustable under this contract has been reduced under *legislation*, the *parties* must on completion adjust the reduced amount.
- 14.4 The *parties* must not adjust surcharge land tax (as defined in the Land Tax Act 1956) but must adjust any other land tax for the year current at the *adjustment date* –
- 14.4.1 only if land tax has been paid or is payable for the year (whether by the vendor or by a predecessor in title) and this contract says that land tax is adjustable;
- 14.4.2 by adjusting the amount that would have been payable if at the start of the year –
- the person who owned the land owned no other land;
 - the land was not subject to a special trust or owned by a non-concessional company; and
 - if the land (or part of it) had no separate taxable value, by calculating its separate taxable value on a proportional area basis.
- 14.5 If any other amount that is adjustable under this contract relates partly to the land and partly to other land, the *parties* must adjust it on a proportional area basis.
- 14.6 *Normally*, the vendor can direct the purchaser to produce a *settlement cheque* on completion to pay an amount adjustable under this contract and if so –
- 14.6.1 the amount is to be treated as if it were paid; and
- 14.6.2 the *cheque* must be forwarded to the payee immediately after completion (by the purchaser if the *cheque* relates only to the *property* or by the vendor in any other case).
- 14.7 If on completion the last bill for a water, sewerage or drainage usage charge is for a period ending before the *adjustment date*, the vendor is liable for an amount calculated by dividing the bill by the number of days in the period then multiplying by the number of unbilled days up to and including the *adjustment date*.
- 14.8 The vendor is liable for any amount recoverable for work started on or before the contract date on the *property* or any adjoining footpath or road.

15 Date for completion

The *parties* must complete by the date for completion and, if they do not, a *party* can *serve* a notice to complete if that *party* is otherwise entitled to do so.

16 Completion

• Vendor

- 16.1 On completion the vendor must give the purchaser any *document of title* that relates only to the *property*.
- 16.2 If on completion the vendor has possession or control of a *document of title* that relates also to other property, the vendor must produce it as and where necessary.
- 16.3 *Normally*, on completion the vendor must cause the legal title to the *property* (being an estate in fee simple) to pass to the purchaser free of any mortgage or other interest, subject to any necessary registration.
- 16.4 The legal title to the *property* does not pass before completion.

- 16.5 If the vendor gives the purchaser a document (other than the transfer) that needs to be lodged for registration, the vendor must pay the lodgment fee to the purchaser.
- 16.6 If a *party serves* a land tax certificate showing a charge on any of the land, by completion the vendor must do all things and pay all money required so that the charge is no longer effective against the land.
- **Purchaser**
- 16.7 On completion the purchaser must pay to the vendor, by cash (up to \$2,000) or *settlement cheque* –
- 16.7.1 the price less any:
- deposit paid;
 - *FRCGW remittance* payable;
 - *GSTRW payment*; and
 - amount payable by the vendor to the purchaser under this contract; and
- 16.7.2 any other amount payable by the purchaser under this contract.
- 16.8 If the vendor requires more than 5 *settlement cheques*, the vendor must pay \$10 for each extra *cheque*.
- 16.9 If any of the deposit is not covered by a bond or guarantee, on completion the purchaser must give the vendor an order signed by the purchaser authorising the *depositholder* to account to the vendor for the deposit.
- 16.10 On completion the deposit belongs to the vendor.
- **Place for completion**
- 16.11 *Normally*, the *parties* must complete at the completion address, which is –
- 16.11.1 if a special completion address is stated in this contract - that address; or
- 16.11.2 if none is stated, but a first mortgagee is disclosed in this contract and the mortgagee would usually discharge the mortgage at a particular place - that place; or
- 16.11.3 in any other case - the vendor's *solicitor's* address stated in this contract.
- 16.12 The vendor by reasonable notice can require completion at another place, if it is in NSW, but the vendor must pay the purchaser's additional expenses, including any agency or mortgagee fee.
- 16.13 If the purchaser requests completion at a place that is not the completion address, and the vendor agrees, the purchaser must pay the vendor's additional expenses, including any agency or mortgagee fee.
- 17 Possession**
- 17.1 *Normally*, the vendor must give the purchaser vacant possession of the *property* on completion.
- 17.2 The vendor does not have to give vacant possession if –
- 17.2.1 this contract says that the sale is subject to existing tenancies; and
- 17.2.2 the contract discloses the provisions of the tenancy (for example, by attaching a copy of the lease and any relevant memorandum or variation).
- 17.3 *Normally*, the purchaser can claim compensation (before or after completion) or *rescind* if any of the land is affected by a protected tenancy (a tenancy affected by Schedule 2, Part 7 of the Residential Tenancies Act 2010).
- 18 Possession before completion**
- 18.1 This clause applies only if the vendor gives the purchaser possession of the *property* before completion.
- 18.2 The purchaser must not before completion –
- 18.2.1 let or part with possession of any of the *property*;
- 18.2.2 make any change or structural alteration or addition to the *property*; or
- 18.2.3 contravene any agreement between the *parties* or any direction, document, *legislation*, notice or order affecting the *property*.
- 18.3 The purchaser must until completion –
- 18.3.1 keep the *property* in good condition and repair having regard to its condition at the giving of possession; and
- 18.3.2 allow the vendor or the vendor's authorised representative to enter and inspect it at all reasonable times.
- 18.4 The risk as to damage to the *property* passes to the purchaser immediately after the purchaser enters into possession.
- 18.5 If the purchaser does not comply with this clause, then without affecting any other right of the vendor –
- 18.5.1 the vendor can before completion, without notice, remedy the non-compliance; and
- 18.5.2 if the vendor pays the expense of doing this, the purchaser must pay it to the vendor with interest at the rate prescribed under s101 Civil Procedure Act 2005.
- 18.6 If this contract is *rescinded* or *terminated* the purchaser must immediately vacate the *property*.
- 18.7 If the *parties* or their *solicitors* on their behalf do not agree in writing to a fee or rent, none is payable.
- 19 Rescission of contract**
- 19.1 If this contract expressly gives a *party* a right to *rescind*, the *party* can exercise the right –
- 19.1.1 only by *serving* a notice before completion; and
- 19.1.2 in spite of any making of a claim or *requisition*, any attempt to satisfy a claim or *requisition*, any arbitration, litigation, mediation or negotiation or any giving or taking of possession.
- 19.2 *Normally*, if a *party* exercises a right to *rescind* expressly given by this contract or any *legislation* –
- 19.2.1 the deposit and any other money paid by the purchaser under this contract must be refunded;
- 19.2.2 a *party* can claim for a reasonable adjustment if the purchaser has been in possession;
- 19.2.3 a *party* can claim for damages, costs or expenses arising out of a breach of this contract; and
- 19.2.4 a *party* will not otherwise be liable to pay the other *party* any damages, costs or expenses.

20 Miscellaneous

- 20.1 The *parties* acknowledge that anything stated in this contract to be attached was attached to this contract by the vendor before the purchaser signed it and is part of this contract.
- 20.2 Anything attached to this contract is part of this contract.
- 20.3 An area, bearing or dimension in this contract is only approximate.
- 20.4 If a *party* consists of 2 or more persons, this contract benefits and binds them separately and together.
- 20.5 A *party's solicitor* can receive any amount payable to the *party* under this contract or direct in writing that it is to be paid to another person.
- 20.6 A document under or relating to this contract is –
- 20.6.1 signed by a *party* if it is signed by the *party* or the *party's solicitor* (apart from a direction under clause 4.3);
 - 20.6.2 served if it is served by the *party* or the *party's solicitor*;
 - 20.6.3 served if it is served on the *party's solicitor*, even if the *party* has died or any of them has died;
 - 20.6.4 served if it is served in any manner provided in s170 of the Conveyancing Act 1919;
 - 20.6.5 served if it is sent by email or fax to the *party's solicitor*, unless in either case it is not received;
 - 20.6.6 served on a person if it (or a copy of it) comes into the possession of the person; and
 - 20.6.7 served at the earliest time it is served, if it is served more than once.
- 20.7 An obligation to pay an expense of another *party* of doing something is an obligation to pay –
- 20.7.1 if the *party* does the thing personally - the reasonable cost of getting someone else to do it; or
 - 20.7.2 if the *party* pays someone else to do the thing - the amount paid, to the extent it is reasonable.
- 20.8 Rights under clauses 11, 13, 14, 17, 24, 30 and 31 continue after completion, whether or not other rights continue.
- 20.9 The vendor does not promise, represent or state that the purchaser has any cooling off rights.
- 20.10 The vendor does not promise, represent or state that any attached survey report is accurate or current.
- 20.11 A reference to any *legislation* (including any percentage or rate specified in *legislation*) is also a reference to any corresponding later *legislation*.
- 20.12 Each *party* must do whatever is necessary after completion to carry out the *party's* obligations under this contract.
- 20.13 Neither taking possession nor serving a transfer of itself implies acceptance of the *property* or the title.
- 20.14 The details and information provided in this contract (for example, on pages 1 - 3) are, to the extent of each *party's* knowledge, true, and are part of this contract.
- 20.15 Where this contract provides for choices, a choice in BLOCK CAPITALS applies unless a different choice is marked.

21 Time limits in these provisions

- 21.1 If the time for something to be done or to happen is not stated in these provisions, it is a reasonable time.
- 21.2 If there are conflicting times for something to be done or to happen, the latest of those times applies.
- 21.3 The time for one thing to be done or to happen does not extend the time for another thing to be done or to happen.
- 21.4 If the time for something to be done or to happen is the 29th, 30th or 31st day of a month, and the day does not exist, the time is instead the last day of the month.
- 21.5 If the time for something to be done or to happen is a day that is not a *business day*, the time is extended to the next *business day*, except in the case of clauses 2 and 3.2.
- 21.6 *Normally*, the time by which something must be done is fixed but not essential.

22 Foreign Acquisitions and Takeovers Act 1975

- 22.1 The purchaser promises that the Commonwealth Treasurer cannot prohibit and has not prohibited the transfer under the Foreign Acquisitions and Takeovers Act 1975.
- 22.2 This promise is essential and a breach of it entitles the vendor to *terminate*.

23 Strata or community title**• Definitions and modifications**

- 23.1 This clause applies only if the land (or part of it) is a lot in a strata, neighbourhood, precinct or community scheme (or on completion is to be a lot in a scheme of that kind).
- 23.2 In this contract –
- 23.2.1 'change', in relation to a scheme, means –
 - a registered or registrable change from by-laws set out in this contract;
 - a change from a development or management contract or statement set out in this contract; or
 - a change in the boundaries of common property;
 - 23.2.2 'common property' includes association property for the scheme or any higher scheme;
 - 23.2.3 'contribution' includes an amount payable under a by-law;
 - 23.2.4 'information certificate' includes a certificate under s184 Strata Schemes Management Act 2015 and s26 Community Land Management Act 1989;
 - 23.2.5 'information notice' includes a strata information notice under s22 Strata Schemes Management Act 2015 and a notice under s47 Community Land Management Act 1989;

- 23.2.6 'normal expenses', in relation to an owners corporation for a scheme, means normal operating expenses usually payable from the administrative fund of an owners corporation for a scheme of the same kind;
- 23.2.7 'owners corporation' means the owners corporation or the association for the scheme or any higher scheme;
- 23.2.8 'the *property*' includes any interest in common property for the scheme associated with the lot; and
- 23.2.9 'special expenses', in relation to an owners corporation, means its actual, contingent or expected expenses, except to the extent they are –
- normal expenses;
 - due to fair wear and tear;
 - disclosed in this contract; or
 - covered by moneys held in the capital works fund.
- 23.3 Clauses 11, 14.8 and 18.4 do not apply to an obligation of the owners corporation, or to property insurable by it.
- 23.4 Clauses 14.4.2 and 14.5 apply but on a unit entitlement basis instead of an area basis.
- **Adjustments and liability for expenses**
- 23.5 The *parties* must adjust under clause 14.1 –
- 23.5.1 a regular periodic contribution;
- 23.5.2 a contribution which is not a regular periodic contribution but is disclosed in this contract; and
- 23.5.3 on a unit entitlement basis, any amount paid by the vendor for a normal expense of the owners corporation to the extent the owners corporation has not paid the amount to the vendor.
- 23.6 If a contribution is not a regular periodic contribution and is not disclosed in this contract –
- 23.6.1 the vendor is liable for it if it was determined on or before the contract date, even if it is payable by instalments; and
- 23.6.2 the purchaser is liable for all contributions determined after the contract date.
- 23.7 The vendor must pay or allow to the purchaser on completion the amount of any unpaid contributions for which the vendor is liable under clause 23.6.1.
- 23.8 *Normally*, the purchaser cannot make a claim or *requisition* or *rescind* or *terminate* in respect of –
- 23.8.1 an existing or future actual, contingent or expected expense of the owners corporation;
- 23.8.2 a proportional unit entitlement of the lot or a relevant lot or former lot, apart from a claim under clause 6; or
- 23.8.3 a past or future change in the scheme or a higher scheme.
- 23.9 However, the purchaser can *rescind* if –
- 23.9.1 the special expenses of the owners corporation at the later of the contract date and the creation of the owners corporation when calculated on a unit entitlement basis (and, if more than one lot or a higher scheme is involved, added together), less any contribution paid by the vendor, are more than 1% of the price;
- 23.9.2 in the case of the lot or a relevant lot or former lot in a higher scheme, a proportional unit entitlement for the lot is disclosed in this contract but the lot has a different proportional unit entitlement at the contract date or at any time before completion;
- 23.9.3 a change before the contract date or before completion in the scheme or a higher scheme materially prejudices the purchaser and is not disclosed in this contract; or
- 23.9.4 a resolution is passed by the owners corporation before the contract date or before completion to give to the owners in the scheme for their consideration a strata renewal plan that has not lapsed at the contract date and there is not attached to this contract a strata renewal proposal or the strata renewal plan.
- **Notices, certificates and inspections**
- 23.10 The purchaser must give the vendor 2 copies of an information notice addressed to the owners corporation and signed by the purchaser.
- 23.11 The vendor must complete and sign 1 copy of the notice and give it to the purchaser on completion.
- 23.12 Each *party* can sign and give the notice as agent for the other.
- 23.13 The vendor must serve an information certificate issued after the contract date in relation to the lot, the scheme or any higher scheme at least 7 days before the date for completion.
- 23.14 The purchaser does not have to complete earlier than 7 days after *service* of the certificate and clause 21.3 does not apply to this provision. On completion the purchaser must pay the vendor the prescribed fee for the certificate.
- 23.15 The vendor authorises the purchaser to apply for the purchaser's own certificate.
- 23.16 The vendor authorises the purchaser to apply for and make an inspection of any record or other document in the custody or control of the owners corporation or relating to the scheme or any higher scheme.
- **Meetings of the owners corporation**
- 23.17 If a general meeting of the owners corporation is convened before completion –
- 23.17.1 if the vendor receives notice of it, the vendor must immediately notify the purchaser of it; and
- 23.17.2 after the expiry of any cooling off period, the purchaser can require the vendor to appoint the purchaser (or the purchaser's nominee) to exercise any voting rights of the vendor in respect of the lot at the meeting.

24 Tenancies

- 24.1 If a tenant has not made a payment for a period preceding or current at the *adjustment date* –
- 24.1.1 for the purposes of clause 14.2, the amount is to be treated as if it were paid; and
- 24.1.2 the purchaser assigns the debt to the vendor on completion and will if required give a further assignment at the vendor's expense.
- 24.2 If a tenant has paid in advance of the *adjustment date* any periodic payment in addition to rent, it must be adjusted as if it were rent for the period to which it relates.
- 24.3 If the *property* is to be subject to a tenancy on completion or is subject to a tenancy on completion –
- 24.3.1 the vendor authorises the purchaser to have any accounting records relating to the tenancy inspected and audited and to have any other document relating to the tenancy inspected;
- 24.3.2 the vendor must *serve* any information about the tenancy reasonably requested by the purchaser before or after completion; and
- 24.3.3 *normally*, the purchaser can claim compensation (before or after completion) if –
- a disclosure statement required by the Retail Leases Act 1994 was not given when required;
 - such a statement contained information that was materially false or misleading;
 - a provision of the lease is not enforceable because of a non-disclosure in such a statement; or
 - the lease was entered into in contravention of the Retail Leases Act 1994.
- 24.4 If the *property* is subject to a tenancy on completion –
- 24.4.1 the vendor must allow or transfer –
- any remaining bond money or any other security against the tenant's default (to the extent the security is transferable);
 - any money in a fund established under the lease for a purpose and compensation for any money in the fund or interest earned by the fund that has been applied for any other purpose; and
 - any money paid by the tenant for a purpose that has not been applied for that purpose and compensation for any of the money that has been applied for any other purpose;
- 24.4.2 if the security is not transferable, each *party* must do everything reasonable to cause a replacement security to issue for the benefit of the purchaser and the vendor must hold the original security on trust for the benefit of the purchaser until the replacement security issues;
- 24.4.3 the vendor must give to the purchaser –
- a proper notice of the transfer (an attornment notice) addressed to the tenant;
 - any certificate given under the Retail Leases Act 1994 in relation to the tenancy;
 - a copy of any disclosure statement given under the Retail Leases Act 1994;
 - a copy of any document served on the tenant under the lease and written details of its service, if the document concerns the rights of the landlord or the tenant after completion; and
 - any document served by the tenant under the lease and written details of its service, if the document concerns the rights of the landlord or the tenant after completion;
- 24.4.4 the vendor must comply with any obligation to the tenant under the lease, to the extent it is to be complied with by completion; and
- 24.4.5 the purchaser must comply with any obligation to the tenant under the lease, to the extent that the obligation is disclosed in this contract and is to be complied with after completion.

25 Qualified title, limited title and old system title

- 25.1 This clause applies only if the land (or part of it) –
- 25.1.1 is under qualified, limited or old system title; or
- 25.1.2 on completion is to be under one of those titles.
- 25.2 The vendor must *serve* a proper abstract of title *within 7 days* after the contract date.
- 25.3 If an abstract of title or part of an abstract of title is attached to this contract or has been lent by the vendor to the purchaser before the contract date, the abstract or part is *served* on the contract date.
- 25.4 An abstract of title can be or include a list of documents, events and facts arranged (apart from a will or codicil) in date order, if the list in respect of each document –
- 25.4.1 shows its date, general nature, names of parties and any registration number; and
- 25.4.2 has attached a legible photocopy of it or of an official or registration copy of it.
- 25.5 An abstract of title –
- 25.5.1 must start with a good root of title (if the good root of title must be at least 30 years old, this means 30 years old at the contract date);
- 25.5.2 in the case of a leasehold interest, must include an abstract of the lease and any higher lease;
- 25.5.3 *normally*, need not include a Crown grant; and
- 25.5.4 need not include anything evidenced by the Register kept under the Real Property Act 1900.
- 25.6 In the case of land under old system title –
- 25.6.1 in this contract 'transfer' means conveyance;
- 25.6.2 the purchaser does not have to *serve* the form of transfer until after the vendor has *served* a proper abstract of title; and
- 25.6.3 each vendor must give proper covenants for title as regards that vendor's interest.
- 25.7 In the case of land under limited title but not under qualified title –

- 25.7.1 *normally*, the abstract of title need not include any document which does not show the location, area or dimensions of the land (for example, by including a metes and bounds description or a plan of the land);
- 25.7.2 clause 25.7.1 does not apply to a document which is the good root of title; and
- 25.7.3 the vendor does not have to provide an abstract if this contract contains a delimitation plan (whether in registrable form or not).

25.8 The vendor must give a proper covenant to produce where relevant.

25.9 The vendor does not have to produce or covenant to produce a document that is not in the possession of the vendor or a mortgagee.

25.10 If the vendor is unable to produce an original document in the chain of title, the purchaser will accept a photocopy from the Registrar-General of the registration copy of that document.

26 Crown purchase money

26.1 This clause applies only if purchase money is payable to the Crown, whether or not due for payment.

26.2 The vendor is liable for the money, except to the extent this contract says the purchaser is liable for it.

26.3 To the extent the vendor is liable for it, the vendor is liable for any interest until completion.

26.4 To the extent the purchaser is liable for it, the *parties* must adjust any interest under clause 14.1.

27 Consent to transfer

27.1 This clause applies only if the land (or part of it) cannot be transferred without consent under *legislation* or a *planning agreement*.

27.2 The purchaser must properly complete and then *serve* the purchaser's part of an application for consent to transfer of the land (or part of it) *within 7 days* after the contract date.

27.3 The vendor must apply for consent *within 7 days* after *service* of the purchaser's part.

27.4 If consent is refused, either *party* can *rescind*.

27.5 If consent is given subject to one or more conditions that will substantially disadvantage a *party*, then that *party* can *rescind within 7 days* after receipt by or *service* upon the *party* of written notice of the conditions.

27.6 If consent is not given or refused –

27.6.1 *within 42 days* after the purchaser *serves* the purchaser's part of the application, the purchaser can *rescind*; or

27.6.2 *within 30 days* after the application is made, either *party* can *rescind*.

27.7 Each period in clause 27.6 becomes 90 days if the land (or part of it) is –

27.7.1 under a *planning agreement*; or

27.7.2 in the Western Division.

27.8 If the land (or part of it) is described as a lot in an unregistered plan, each time in clause 27.6 becomes the later of the time and 35 days after creation of a separate folio for the lot.

27.9 The date for completion becomes the later of the date for completion and 14 days after *service* of the notice granting consent to transfer.

28 Unregistered plan

28.1 This clause applies only if some of the land is described as a lot in an unregistered plan.

28.2 The vendor must do everything reasonable to have the plan registered *within 6 months* after the contract date, with or without any minor alteration to the plan or any document to be lodged with the plan validly required or made under *legislation*.

28.3 If the plan is not registered *within* that time and in that manner –

28.3.1 the purchaser can *rescind*; and

28.3.2 the vendor can *rescind*, but only if the vendor has complied with clause 28.2 and with any *legislation* governing the rescission.

28.4 Either *party* can *serve* notice of the registration of the plan and every relevant lot and plan number.

28.5 The date for completion becomes the later of the date for completion and 21 days after *service* of the notice.

28.6 Clauses 28.2 and 28.3 apply to another plan that is to be registered before the plan is registered.

29 Conditional contract

29.1 This clause applies only if a provision says this contract or completion is conditional on an event.

29.2 If the time for the event to happen is not stated, the time is 42 days after the contract date.

29.3 If this contract says the provision is for the benefit of a *party*, then it benefits only that *party*.

29.4 If anything is necessary to make the event happen, each *party* must do whatever is reasonably necessary to cause the event to happen.

29.5 A *party* can *rescind* under this clause only if the *party* has substantially complied with clause 29.4.

29.6 If the event involves an approval and the approval is given subject to a condition that will substantially disadvantage a *party* who has the benefit of the provision, the *party* can *rescind within 7 days* after either *party* *serves* notice of the condition.

29.7 If the *parties* can lawfully complete without the event happening –

29.7.1 if the event does not happen *within* the time for it to happen, a *party* who has the benefit of the provision can *rescind within 7 days* after the end of that time;

29.7.2 if the event involves an approval and an application for the approval is refused, a *party* who has the benefit of the provision can *rescind within 7 days* after either *party* *serves* notice of the refusal; and

- 29.7.3 the date for completion becomes the later of the date for completion and 21 days after the earliest of –
- either *party* serving notice of the event happening;
 - every *party* who has the benefit of the provision serving notice waiving the provision; or
 - the end of the time for the event to happen.
- 29.8 If the *parties* cannot lawfully complete without the event happening –
- 29.8.1 if the event does not happen *within* the time for it to happen, either *party* can *rescind*;
- 29.8.2 if the event involves an approval and an application for the approval is refused, either *party* can *rescind*;
- 29.8.3 the date for completion becomes the later of the date for completion and 21 days after either *party* serves notice of the event happening.
- 29.9 A *party* cannot *rescind* under clauses 29.7 or 29.8 after the event happens.
- 30 Electronic transaction**
- 30.1 This *Conveyancing Transaction* is to be conducted as an *electronic transaction* if –
- 30.1.1 this contract says that it is an *electronic transaction*;
- 30.1.2 the *parties* otherwise agree that it is to be conducted as an *electronic transaction*; or
- 30.1.3 the *conveyancing rules* require it to be conducted as an *electronic transaction*.
- 30.2 However, this *Conveyancing Transaction* is not to be conducted as an *electronic transaction* –
- 30.2.1 if the land is not *electronically tradeable* or the transfer is not eligible to be lodged electronically; or
- 30.2.2 if, at any time after the *effective date*, but at least 14 days before the date for completion, a *party* serves a notice stating a valid reason why it cannot be conducted as an *electronic transaction*.
- 30.3 If, because of clause 30.2.2, this *Conveyancing Transaction* is not to be conducted as an *electronic transaction* –
- 30.3.1 each *party* must –
- bear equally any disbursements or fees; and
 - otherwise bear that *party's* own costs;
- incurred because this *Conveyancing Transaction* was to be conducted as an *electronic transaction*; and
- 30.3.2 if a *party* has paid all of a disbursement or fee which, by reason of this clause, is to be borne equally by the *parties*, that amount must be adjusted under clause 14.2.
- 30.4 If this *Conveyancing Transaction* is to be conducted as an *electronic transaction* –
- 30.4.1 to the extent that any other provision of this contract is inconsistent with this clause, the provisions of this clause prevail;
- 30.4.2 *normally*, words and phrases used in this clause 30 (italicised and in Title Case, such as *Electronic Workspace* and *Lodgment Case*) have the same meaning which they have in the *participation rules*;
- 30.4.3 the *parties* must conduct the *electronic transaction* –
- in accordance with the *participation rules* and the *ECNL*; and
 - using the nominated *ELN*, unless the *parties* otherwise agree;
- 30.4.4 a *party* must pay the fees and charges payable by that *party* to the *ELNO* and the *Land Registry* as a result of this transaction being an *electronic transaction*;
- 30.4.5 any communication from one *party* to another *party* in the *Electronic Workspace* made –
- after the *effective date*; and
 - before the receipt of a notice given under clause 30.2.2;
- is taken to have been received by that *party* at the time determined by s13A of the *Electronic Transactions Act 2000*; and
- 30.4.6 a document which is an *electronic document* is served as soon as it is first *Digitally Signed* in the *Electronic Workspace* on behalf of the *party* required to serve it.
- 30.5 *Normally*, the vendor must *within 7 days* of the *effective date* –
- 30.5.1 create an *Electronic Workspace*;
- 30.5.2 *populate* the *Electronic Workspace* with *title data*, the date for completion and, if applicable, *mortgagee details*; and
- 30.5.3 invite the purchaser and any *discharging mortgagee* to the *Electronic Workspace*.
- 30.6 If the vendor has not created an *Electronic Workspace* in accordance with clause 30.5, the purchaser may create an *Electronic Workspace*. If the purchaser creates the *Electronic Workspace* the purchaser must –
- 30.6.1 *populate* the *Electronic Workspace* with *title data*;
- 30.6.2 create and *populate* an *electronic transfer*;
- 30.6.3 *populate* the *Electronic Workspace* with the date for completion and a nominated *completion time*; and
- 30.6.4 invite the vendor and any *incoming mortgagee* to join the *Electronic Workspace*.
- 30.7 *Normally*, *within 7 days* of receiving an invitation from the vendor to join the *Electronic Workspace*, the purchaser must –
- 30.7.1 join the *Electronic Workspace*;
- 30.7.2 create and *populate* an *electronic transfer*;
- 30.7.3 invite any *incoming mortgagee* to join the *Electronic Workspace*; and
- 30.7.4 *populate* the *Electronic Workspace* with a nominated *completion time*.

- 30.8 If the purchaser has created the *Electronic Workspace* the vendor must *within 7 days* of being invited to the *Electronic Workspace* –
- 30.8.1 join the *Electronic Workspace*;
 - 30.8.2 *populate* the *Electronic Workspace* with *mortgagee details*, if applicable; and
 - 30.8.3 invite any *discharging mortgagee* to join the *Electronic Workspace*.
- 30.9 To complete the financial settlement schedule in the *Electronic Workspace* –
- 30.9.1 the purchaser must provide the vendor with *adjustment figures* at least *2 business days* before the date for completion;
 - 30.9.2 the vendor must confirm the *adjustment figures* at least *1 business day* before the date for completion; and
 - 30.9.3 if the purchaser must make a *GSTRW payment* or an *FRCGW remittance*, the purchaser must *populate* the *Electronic Workspace* with the payment details for the *GSTRW payment* or *FRCGW remittance* payable to the Deputy Commissioner of Taxation at least *2 business days* before the date for completion.
- 30.10 Before completion, the *parties* must ensure that –
- 30.10.1 all *electronic documents* which a *party* must *Digitally Sign* to complete the *electronic transaction* are *populated* and *Digitally Signed*;
 - 30.10.2 all certifications required by the *ECNL* are properly given; and
 - 30.10.3 they do everything else in the *Electronic Workspace* which that *party* must do to enable the *electronic transaction* to proceed to completion.
- 30.11 If completion takes place in the *Electronic Workspace* –
- 30.11.1 payment electronically on completion of the price in accordance with clause 16.7 is taken to be payment by a single *settlement cheque*;
 - 30.11.2 the completion address in clause 16.11 is the *Electronic Workspace*; and
 - 30.11.3 clauses 13.13.2 to 13.13.4, 16.8, 16.12, 16.13 and 31.2.2 to 31.2.4 do not apply.
- 30.12 If the computer systems of any of the *Land Registry*, the *ELNO* or the Reserve Bank of Australia are inoperative for any reason at the *completion time* agreed by the *parties*, a failure to complete this contract for that reason is not a default under this contract on the part of either *party*.
- 30.13 If the computer systems of the *Land Registry* are inoperative for any reason at the *completion time* agreed by the *parties*, and the *parties* choose that financial settlement is to occur despite this, then on financial settlement occurring –
- 30.13.1 all *electronic documents Digitally Signed* by the vendor, the *certificate of title* and any discharge of mortgage, withdrawal of caveat or other *electronic document* forming part of the *Lodgment Case* for the *electronic transaction* shall be taken to have been unconditionally and irrevocably delivered to the purchaser or the purchaser's mortgagee at the time of financial settlement together with the right to deal with the land comprised in the *certificate of title*; and
 - 30.13.2 the vendor shall be taken to have no legal or equitable interest in the *property*.
- 30.14 A *party* who holds a *certificate of title* must act in accordance with any *Prescribed Requirement* in relation to the *certificate of title* but if there is no *Prescribed Requirement*, the vendor must serve the *certificate of title* after completion.
- 30.15 If the *parties* do not agree about the delivery before completion of one or more documents or things that cannot be delivered through the *Electronic Workspace*, the *party* required to deliver the documents or things –
- 30.15.1 holds them on completion in escrow for the benefit of; and
 - 30.15.2 must immediately after completion deliver the documents or things to, or as directed by; the *party* entitled to them.
- 30.16 In this clause 30, these terms (in any form) mean –
- | | |
|------------------------------|---|
| <i>adjustment figures</i> | details of the adjustments to be made to the price under clause 14; |
| <i>certificate of title</i> | the paper duplicate of the folio of the register for the land which exists immediately prior to completion and, if more than one, refers to each such paper duplicate; |
| <i>completion time</i> | the time of day on the date for completion when the <i>electronic transaction</i> is to be settled; |
| <i>conveyancing rules</i> | the rules made under s12E of the Real Property Act 1900; |
| <i>discharging mortgagee</i> | any discharging mortgagee, chargee, covenant chargee or caveator whose provision of a <i>Digitally Signed</i> discharge of mortgage, discharge of charge or withdrawal of caveat is required in order for unencumbered title to the <i>property</i> to be transferred to the purchaser; |
| <i>ECNL</i> | the Electronic Conveyancing National Law (NSW); |
| <i>effective date</i> | the date on which the <i>Conveyancing Transaction</i> is agreed to be an <i>electronic transaction</i> under clause 30.1.2 or, if clauses 30.1.1 or 30.1.3 apply, the contract date; |
| <i>electronic document</i> | a dealing as defined in the Real Property Act 1900 which may be created and <i>Digitally Signed</i> in an <i>Electronic Workspace</i> ; |
| <i>electronic transfer</i> | a transfer of land under the Real Property Act 1900 for the <i>property</i> to be prepared and <i>Digitally Signed</i> in the <i>Electronic Workspace</i> established for the purposes of the <i>parties' Conveyancing Transaction</i> ; |

<i>electronic transaction</i>	a <i>Conveyancing Transaction</i> to be conducted for the <i>parties</i> by their legal representatives as <i>Subscribers</i> using an <i>ELN</i> and in accordance with the <i>ECNL</i> and the <i>participation rules</i> ;
<i>electronically tradeable</i>	a land title that is Electronically Tradeable as that term is defined in the <i>conveyancing rules</i> ;
<i>incoming mortgagee</i>	any mortgagee who is to provide finance to the purchaser on the security of the <i>property</i> and to enable the purchaser to pay the whole or part of the price;
<i>mortgagee details</i>	the details which a <i>party</i> to the <i>electronic transaction</i> must provide about any <i>discharging mortgagee</i> of the <i>property</i> as at completion;
<i>participation rules</i>	the participation rules as determined by the <i>ECNL</i> ;
<i>populate</i>	to complete data fields in the <i>Electronic Workspace</i> ; and
<i>title data</i>	the details of the title to the <i>property</i> made available to the <i>Electronic Workspace</i> by the <i>Land Registry</i> .

31 Foreign Resident Capital Gains Withholding

- 31.1 This clause applies only if –
- 31.1.1 the sale is not an excluded transaction within the meaning of s14-215 of Schedule 1 to the *TA Act*; and
- 31.1.2 a *clearance certificate* in respect of every vendor is not attached to this contract.
- 31.2 The purchaser must –
- 31.2.1 at least 5 days before the date for completion, serve evidence of submission of a purchaser payment notification to the Australian Taxation Office by the purchaser or, if a direction under clause 4.3 has been served, by the transferee named in the transfer served with that direction;
- 31.2.2 produce on completion a *settlement cheque* for the *FRCGW remittance* payable to the Deputy Commissioner of Taxation;
- 31.2.3 forward the *settlement cheque* to the payee immediately after completion; and
- 31.2.4 serve evidence of receipt of payment of the *FRCGW remittance*.
- 31.3 The vendor cannot refuse to complete if the purchaser complies with clauses 31.2.1 and 31.2.2.
- 31.4 If the vendor serves any *clearance certificate* or *variation*, the purchaser does not have to complete earlier than 7 days after that service and clause 21.3 does not apply to this provision.
- 31.5 If the vendor serves in respect of every vendor either a *clearance certificate* or a *variation* to 0.00 percent, clauses 31.2 and 31.3 do not apply.

32 Residential off the plan contract

- 32.1 This clause applies if this contract is an off the plan contract within the meaning of Division 10 of Part 4 of the *Conveyancing Act 1919* (the Division).
- 32.2 No provision of this contract has the effect of excluding, modifying or restricting the operation of the Division.
- 32.3 If the purchaser makes a claim for compensation under the terms prescribed by clause 6A of the *Conveyancing (Sale of Land) Regulation 2017* –
- 32.3.1 the purchaser cannot make a claim under this contract about the same subject matter, including a claim under clauses 6 or 7; and
- 32.3.2 the claim for compensation is not a claim under this contract.
- 32.4 This clause does not apply to a contract made before the commencement of the amendments to the Division under the *Conveyancing Legislation Amendment Act 2018*.

Additional conditions

The following are Additional conditions to pre-printed standard provisions 1 - 32 of the Contract for the Sale and Purchase of Land 2019 edition (NSW). Those provisions are contained in pre-printed pages numbered 4 - 19 that are attached to this contract and bear a watermark with the address of the property. To the extent of any inconsistency, the Additional conditions override the pre-printed standard provisions 1 - 32.

Additional condition 1 - Notice to complete

If either party is unable or unwilling to complete by the date for completion shown on the front page of this contract, the other party may at any time after that date serve a notice to complete making the time for completion essential. Such a notice must give not less than 14 days' notice after the day immediately following the day on which that notice is received by the recipient of the notice. That notice may nominate a specified hour on the last day as the time for completion. The parties agree that a notice to complete of such duration is reasonable and sufficient to render the time for completion essential.

Additional condition 2 - Interest for late completion

If the purchaser does not complete the purchase by the date for completion shown on the front page of this contract, without default by the vendor, the purchaser shall pay to the vendor on completion, in addition to the balance purchase money, an amount calculated as 8% per annum interest on the balance purchase money, computed at a daily rate from and including the day immediately after the date for completion shown on the front page of this contract to and including the date on which this sale shall be completed. The parties agree that this amount is a genuine pre-estimate of the vendor's loss of interest for the purchase money and liability for rates and outgoings.

Additional condition 3 - Death, unsoundness of mind or corporate restructure

This contract may be rescinded by the vendor (not otherwise in default of this contract) if the purchaser:

- a. where the purchaser is an individual, dies or provides to the vendor medical certification that due to unsoundness of mind, the purchaser is unable to manage its affairs and this inability will or is reasonably expected to continue beyond the date for completion shown on the front page of this contract; or
- b. where the purchaser is a company, resolves to go into liquidation, has a petition for its winding up presented, enters into any scheme of arrangement with its creditors under the Corporations Act or any similar legislation or has a liquidator, provisional liquidator, receiver, receiver and manager or official manager appointed to it.

Additional condition 4 - Change to standard contract clause

Standard pre-printed clause 7.1.1 of the contract is amended so that the words “5% of the price” are deleted and “\$1.00” is inserted.

Additional condition 5 - Condition of property

The purchaser acknowledges that in relation to the land, the improvements on the land and any inclusions referred to in this contract:

- a. they are sold in their present condition and state of repair;
- b. the purchaser has inspected them and is satisfied as to their condition; and
- c. the vendor is under no obligation at any time to effect any repairs, carry out any works or upgrade them.

The purchaser cannot raise a requisition, make a claim for compensation to the vendor, seek damages from the vendor or rescind or terminate the contract or attempt to delay completion in respect of any matters referred to in this Additional condition 5.

Certificate under section 66W Conveyancing Act 1919 (NSW)

I,
(Solicitor/Licensed Conveyancer)

of

certify as follows:

1. I am:
 - 1.1. a solicitor currently admitted to practice in New South Wales; or
 - 1.2. a licensed conveyancer currently authorised to work as a licensed conveyancer in New South Wales.
2. I am giving this certificate in accordance with section 66W of the Conveyancing Act 1919 with reference to a contract for the sale of property at

1/54-56 Parramatta Street, Cronulla NSW 2230
(the **Property**)

from Andrew Roderick McLean and Felicity Kathryn McLean
(the **Vendor**)

to
(the **Purchaser**)

in order that there is no cooling off period in relation to that contract.
3. I do not act for the Vendor and:
 - 3.1. I am not employed in the legal practice of a solicitor acting for the Vendor nor am I a member or employee of a firm which a solicitor acting for the Vendor is a member or employee; and
 - 3.2. I am not employed in the conveyancing practice of a licensed conveyancer acting for the Vendor nor am I a member or employee of a firm which a licensed conveyancer acting for the Vendor is a member or employee; and
4. I have explained to the Purchaser:
 - 4.1. the effect of the contract for the purchase of that Property;
 - 4.2. the nature of this certificate;
 - 4.3. the effect of giving this certificate to the Vendor, that is, that there is no cooling off period in relation to that contract.

Dated:

Signed: (Solicitor/Licensed Conveyancer)



FOLIO: 1/SP11414

SEARCH DATE	TIME	EDITION NO	DATE
-----	----	-----	----
9/11/2020	11:06 AM	8	14/5/2020

LAND

LOT 1 IN STRATA PLAN 11414
AT CRONULLA
LOCAL GOVERNMENT AREA SUTHERLAND SHIRE

FIRST SCHEDULE

ANDREW RODERICK MCLEAN
FELICITY KATHRYN MCLEAN
AS JOINT TENANTS (T AI32135)

SECOND SCHEDULE (1 NOTIFICATION)

1 INTERESTS RECORDED ON REGISTER FOLIO CP/SP11414

NOTATIONS

UNREGISTERED DEALINGS: NIL

*** END OF SEARCH ***



FOLIO: CP/SP11414

SEARCH DATE	TIME	EDITION NO	DATE
-----	----	-----	----
9/11/2020	11:07 AM	4	10/2/2014

LAND

THE COMMON PROPERTY IN THE STRATA SCHEME BASED ON STRATA PLAN 11414
WITHIN THE PARCEL SHOWN IN THE TITLE DIAGRAM

AT CRONULLA

LOCAL GOVERNMENT AREA SUTHERLAND SHIRE

PARISH OF SUTHERLAND COUNTY OF CUMBERLAND

TITLE DIAGRAM SHEET 1 SP11414

FIRST SCHEDULE

THE OWNERS - STRATA PLAN NO. 11414

ADDRESS FOR SERVICE OF DOCUMENTS:

54-56 PARRAMATTA STREET

CRONULLA 2230

SECOND SCHEDULE (7 NOTIFICATIONS)

- 1 LAND EXCLUDES MINERALS AND IS SUBJECT TO RESERVATIONS AND
CONDITIONS IN FAVOUR OF THE CROWN - SEE CROWN GRANT(S)
- 2 ATTENTION IS DIRECTED TO BY-LAWS SET OUT IN SCHEDULE 2 STRATA
SCHEMES MANAGEMENT REGULATION 2016
- 3 W150511 ORDER OF STRATA SCHEMES BOARD PURSUANT TO SECTION
119 STRATA TITLES ACT, 1973
- 4 N828489 EASEMENT TO DRAIN WATER APPURTENANT TO THE PART
SHOWN SO BENEFITED AFFECTING THE LAND SHOWN SO
BURDENED IN THE TITLE DIAGRAM
- 5 2368823 CHANGE OF BY-LAWS
- 6 AA539170 CHANGE OF BY-LAWS
- 7 AI365762 CHANGE OF BY-LAWS

SCHEDULE OF UNIT ENTITLEMENT (AGGREGATE: 348)

STRATA PLAN 11414

LOT	ENT	LOT	ENT	LOT	ENT	LOT	ENT
1	- 41	2	- 36	3	- 36	4	- 42
5	- 37	6	- 37	7	- 43	8	- 38
9	- 38						

NOTATIONS

END OF PAGE 1 - CONTINUED OVER

FOLIO: CP/SP11414

PAGE 2

NOTATIONS (CONTINUED)

UNREGISTERED DEALINGS: NIL

*** END OF SEARCH ***

STRATA PLAN 11414①

Registered :  5.11.1976 - 71.

C.A. : N° STA 21/76 OF 30.9.1976

Purpose : STRATA PLAN

Ref. Map : SUIHERLAND SH.53

Last Plan: D.P. 5143

THE PROPRIETORS STRATA PLAN NO 11414
Nº 54-56 PARAMATTA STREET, CRONULLA 2230

Director
Secretary

STREET

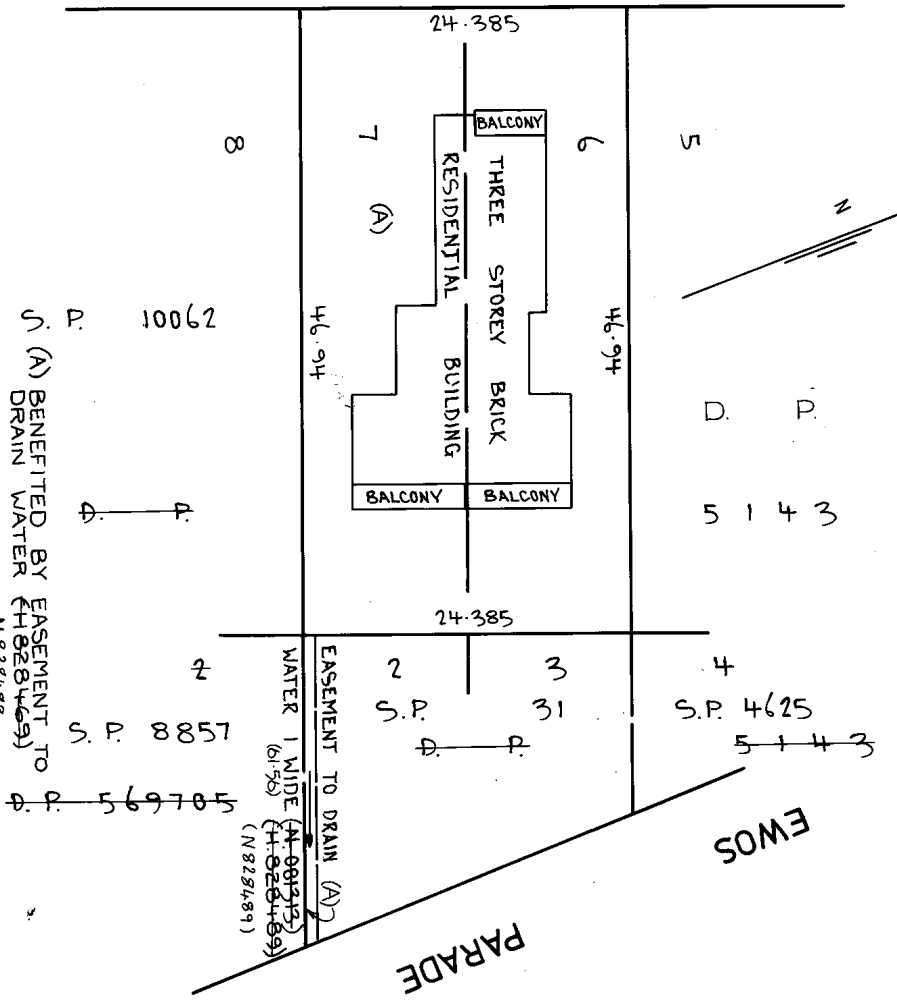

PLAN AMENDED IN ETC 27-9-91 Plan Drawing only to appear in this space

SCHEDULE OF UNIT ENTITLEMENT	
LOT. N°	UNIT ENTITLEMENT
1	1
2	1
3	1
4	1
5	1
6	1
7	1
8	1
9	1
AGGREGATE	9

GROUND FLOOR

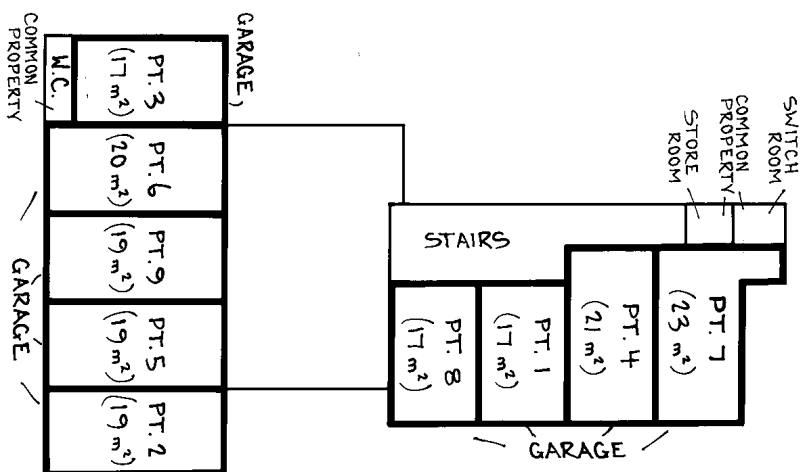

FIRST FLOOR

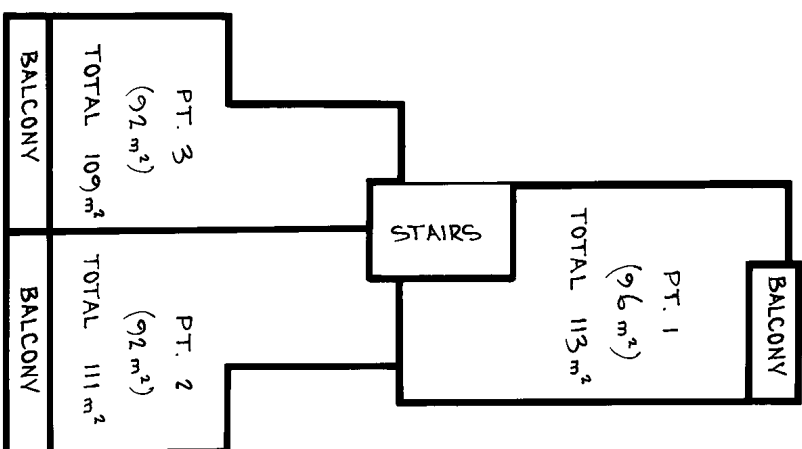

1. AREAS ARE APPROXIMATE AND INCLUDE APPURTENANT BALCONIES.
2. BALCONIES ARE ROOFED.

Reduction Ratio 1: 200

Lengths are in metres



Registered Surveyor

STA 21/16 CoDmM Clerk

Surveyor's Reference: 1809

STRATA PLAN 11414

SECOND FLOOR

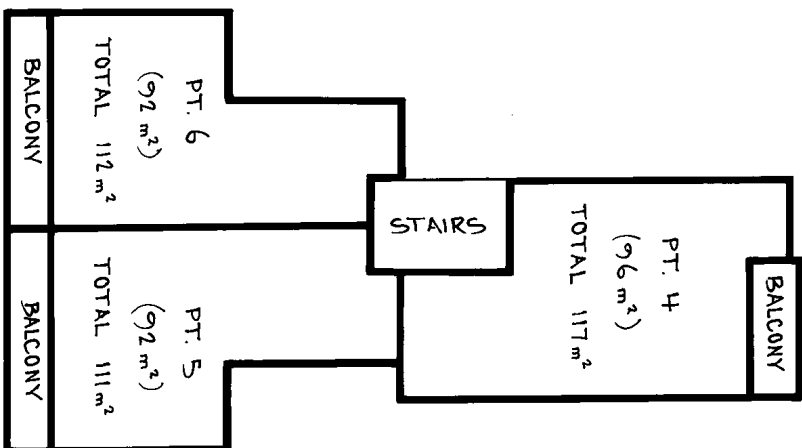

THIRD FLOOR

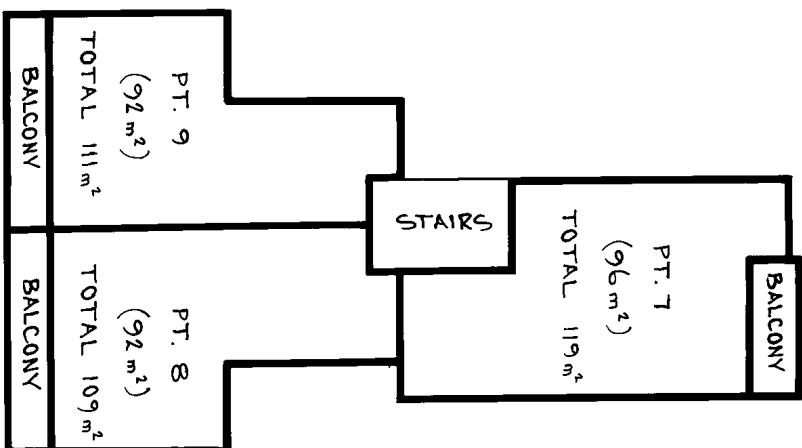

1. BALCONIES ARE ROOFED.
2. AREAS ARE APPROXIMATE.

Reduction Ratio 1: 200

Lengths are in metres



Jeffrey C. Jackson
Registered Surveyor

STA 21/76 Council Clerk

Surveyor's Reference: 1809

Strata Schemes Management Regulation 2016

Current version for 12 November 2020 to date (accessed 13 November 2020 at 18:23)

Schedule 2

Schedule 2 By-laws for pre-1996 strata schemes

(Clause 35)

1 Noise

An owner or occupier of a lot must not create any noise on the parcel likely to interfere with the peaceful enjoyment of the owner or occupier of another lot or of any person lawfully using common property.

Note—

This by-law was previously by-law 12 in Schedule 1 to the [Strata Schemes \(Freehold Development\) Act 1973](#) and by-law 13 in Schedule 3 to the [Strata Schemes \(Leasehold Development\) Act 1986](#).

2 Vehicles

An owner or occupier of a lot must not park or stand any motor or other vehicle on common property except with the written approval of the owners corporation.

Note—

This by-law was previously by-law 13 in Schedule 1 to the [Strata Schemes \(Freehold Development\) Act 1973](#) and by-law 14 in Schedule 3 to the [Strata Schemes \(Leasehold Development\) Act 1986](#).

3 Obstruction of common property

An owner or occupier of a lot must not obstruct lawful use of common property by any person.

Note—

This by-law was previously by-law 14 in Schedule 1 to the [Strata Schemes \(Freehold Development\) Act 1973](#) and by-law 15 in Schedule 3 to the [Strata Schemes \(Leasehold Development\) Act 1986](#).

4 Damage to lawns and plants on common property

An owner or occupier of a lot must not—

- (a) damage any lawn, garden, tree, shrub, plant or flower being part of or situated on common property, or
- (b) use for his or her own purposes as a garden any portion of the common property.

Note—

This by-law was previously by-law 15 in Schedule 1 to the [Strata Schemes \(Freehold Development\) Act 1973](#) and by-law 16 in Schedule 3 to the [Strata Schemes \(Leasehold Development\) Act 1986](#).

5 Damage to common property

- (1) An owner or occupier of a lot must not mark, paint, drive nails or screws or the like into, or otherwise damage or deface, any structure that forms part of the common property without the approval in writing of the owners

corporation.

Note—

This by-law is subject to sections 109 and 110 of the [Strata Schemes Management Act 2015](#).

- (2) An approval given by the owners corporation under clause (1) cannot authorise any additions to the common property.
- (3) This by-law does not prevent an owner or person authorised by an owner from installing—
 - (a) any locking or other safety device for protection of the owner's lot against intruders, or
 - (b) any screen or other device to prevent entry of animals or insects on the lot, or
 - (c) any structure or device to prevent harm to children.
- (4) Any such locking or safety device, screen, other device or structure must be installed in a competent and proper manner and must have an appearance, after it has been installed, in keeping with the appearance of the rest of the building.
- (5) Despite section 106 of the [Strata Schemes Management Act 2015](#), the owner of a lot must maintain and keep in a state of good and serviceable repair any installation or structure referred to in clause (3) that forms part of the common property and that services the lot.

Note—

This by-law was previously by-law 16 in Schedule 1 to the [Strata Schemes \(Freehold Development\) Act 1973](#) and by-law 17 in Schedule 3 to the [Strata Schemes \(Leasehold Development\) Act 1986](#).

6 Behaviour of owners and occupiers

An owner or occupier of a lot when on common property must be adequately clothed and must not use language or behave in a manner likely to cause offence or embarrassment to the owner or occupier of another lot or to any person lawfully using common property.

Note—

This by-law was previously by-law 17 in Schedule 1 to the [Strata Schemes \(Freehold Development\) Act 1973](#) and by-law 18 in Schedule 3 to the [Strata Schemes \(Leasehold Development\) Act 1986](#).

7 Children playing on common property in building

An owner or occupier of a lot must not permit any child of whom the owner or occupier has control to play on common property within the building or, unless accompanied by an adult exercising effective control, to be or to remain on common property comprising a laundry, car parking area or other area of possible danger or hazard to children.

Note—

This by-law was previously by-law 18 in Schedule 1 to the [Strata Schemes \(Freehold Development\) Act 1973](#) and by-law 19 in Schedule 3 to the [Strata Schemes \(Leasehold Development\) Act 1986](#).

8 Behaviour of invitees

An owner or occupier of a lot must take all reasonable steps to ensure that invitees of the owner or occupier do not behave in a manner likely to interfere with the peaceful enjoyment of the owner or occupier of another lot or any person lawfully using common property.

Note—

This by-law was previously by-law 19 in Schedule 1 to the [Strata Schemes \(Freehold Development\) Act 1973](#) and by-law 20 in Schedule 3 to the [Strata Schemes \(Leasehold Development\) Act 1986](#).

9 Depositing rubbish and other material on common property

An owner or occupier of a lot must not deposit or throw on the common property any rubbish, dirt, dust or other material likely to interfere with the peaceful enjoyment of the owner or occupier of another lot or of any person lawfully using the common property.

Note—

This by-law was previously by-law 20 in Schedule 1 to the [Strata Schemes \(Freehold Development\) Act 1973](#) and by-law 21 in Schedule 3 to the [Strata Schemes \(Leasehold Development\) Act 1986](#).

10 Drying of laundry items

An owner or occupier of a lot must not, except with the consent in writing of the owners corporation, hang any washing, towel, bedding, clothing or other article on any part of the parcel in such a way as to be visible from outside the building other than on any lines provided by the owners corporation for the purpose and there only for a reasonable period.

Note—

This by-law was previously by-law 21 in Schedule 1 to the [Strata Schemes \(Freehold Development\) Act 1973](#) and by-law 22 in Schedule 3 to the [Strata Schemes \(Leasehold Development\) Act 1986](#).

11 Cleaning windows and doors

An owner or occupier of a lot must keep clean all glass in windows and all doors on the boundary of the lot, including so much as is common property.

Note—

This by-law was previously by-law 22 in Schedule 1 to the [Strata Schemes \(Freehold Development\) Act 1973](#) and by-law 23 in Schedule 3 to the [Strata Schemes \(Leasehold Development\) Act 1986](#).

12 Storage of inflammable liquids and other substances and materials

- (1) An owner or occupier of a lot must not, except with the approval in writing of the owners corporation, use or store on the lot or on the common property any inflammable chemical, liquid or gas or other inflammable material.
- (2) This by-law does not apply to chemicals, liquids, gases or other material used or intended to be used for domestic purposes, or any chemical, liquid, gas or other material in a fuel tank of a motor vehicle or internal combustion engine.

Note—

This by-law was previously by-law 23 in Schedule 1 to the [Strata Schemes \(Freehold Development\) Act 1973](#) and by-law 24 in Schedule 3 to the [Strata Schemes \(Leasehold Development\) Act 1986](#).

13 Moving furniture and other objects on or through common property

An owner or occupier of a lot must not transport any furniture or large object through or on common property within the building unless sufficient notice has first been given to the strata committee so as to enable the strata committee to arrange for its nominee to be present at the time when the owner or occupier does so.

Note—

This by-law was previously by-law 24 in Schedule 1 to the [Strata Schemes \(Freehold Development\) Act 1973](#) and by-law 25 in Schedule 3 to the [Strata Schemes \(Leasehold Development\) Act 1986](#).

14 Floor coverings

- (1) An owner of a lot must ensure that all floor space within the lot is covered or otherwise treated to an extent sufficient to prevent the transmission from the floor space of noise likely to disturb the peaceful enjoyment of the owner or occupier of another lot.
- (2) This by-law does not apply to floor space comprising a kitchen, laundry, lavatory or bathroom.

Note—

This by-law was previously by-law 25 in Schedule 1 to the [Strata Schemes \(Freehold Development\) Act 1973](#) and by-law 26 in Schedule 3 to the [Strata Schemes \(Leasehold Development\) Act 1986](#).

15 Garbage disposal

An owner or occupier of a lot—

- (a) must maintain within the lot, or on such part of the common property as may be authorised by the owners corporation, in clean and dry condition and adequately covered a receptacle for garbage, and
- (b) must ensure that before refuse is placed in the receptacle it is securely wrapped or, in the case of tins or other containers, completely drained, and
- (c) for the purpose of having the garbage collected, must place the receptacle within an area designated for that purpose by the owners corporation and at a time not more than 12 hours before the time at which garbage is normally collected, and
- (d) when the garbage has been collected, must promptly return the receptacle to the lot or other area referred to in paragraph (a), and
- (e) must not place any thing in the receptacle of the owner or occupier of any other lot except with the permission of that owner or occupier, and
- (f) must promptly remove any thing which the owner, occupier or garbage collector may have spilled from the receptacle and must take such action as may be necessary to clean the area within which that thing was spilled.

Note—

This by-law was previously by-law 26 in Schedule 1 to the [Strata Schemes \(Freehold Development\) Act 1973](#) and by-law 27 in Schedule 3 to the [Strata Schemes \(Leasehold Development\) Act 1986](#).

16 Keeping of animals

- (1) Subject to section 157 of the [Strata Schemes Management Act 2015](#), an owner or occupier of a lot must not, without the approval in writing of the owners corporation, keep any animal on the lot or the common property.
- (2) The owners corporation must not unreasonably withhold its approval of the keeping of an animal on a lot or the common property.

Note—

This by-law was previously by-law 27 in Schedule 1 to the [Strata Schemes \(Freehold Development\) Act 1973](#) and by-law 28 in Schedule 3 to the [Strata Schemes \(Leasehold Development\) Act 1986](#).

17 Appearance of lot

- (1) The owner or occupier of a lot must not, without the written consent of the owners corporation, maintain within the lot anything visible from outside the lot that, viewed from outside the lot, is not in keeping with the rest of the building.
- (2) This by-law does not apply to the hanging of any washing, towel, bedding, clothing or other article as referred to in by-law 10.

Note—

This by-law was previously by-law 29 in Schedule 1 to the [Strata Schemes \(Freehold Development\) Act 1973](#) and by-law 30 in Schedule 3 to the [Strata Schemes \(Leasehold Development\) Act 1986](#).

18 Notice board

An owners corporation must cause a notice board to be affixed to some part of the common property.

Note—

This by-law was previously by-law 3 in Schedule 1 to the [Strata Schemes \(Freehold Development\) Act 1973](#) and by-law 3 in Schedule 3 to the [Strata Schemes \(Leasehold Development\) Act 1986](#).

19 Change in use of lot to be notified

An occupier of a lot must notify the owners corporation if the occupier changes the existing use of the lot in a way that may affect the insurance premiums for the strata scheme (for example, if the change of use results in a hazardous activity being carried out on the lot, or results in the lot being used for commercial or industrial purposes rather than residential purposes).

RP64
1979



W150511

ORDER BY STRATA TITLES BOARD
 SECTIONS 119, 120, 121, 122, 124
 STRATA TITLES ACT, 1973
 REAL PROPERTY ACT, 1900
 (See Instructions for Completion
 on back of form)

SO

A	1 of 1	-
\$ 33.25		

COMMON
PROPERTY
Note (a)

REGISTERED
PROPRIETOR

Note (b)
Note (c)
Note (d)
Note (e)

Note (f)

TORRENS TITLE REFERENCE	
Vol 13195 Fol 20	

THE PROPRIETORS - STRATA PLAN NO. 11414

Order made under section 119 of the Strata Titles Act, 1973 by the Strata Titles Board
 sitting at SYDNEY on 14th November, 1985
 pursuant to an application by John Daveney

The abovementioned Order was made in the following terms:-

Order made under S 119 of the Strata Titles Act, reallocating the unit
 entitlements of the 9 units in the Strata Scheme as follows:

Unit No.	Entitlement
1	41
2	36
3	36
4	42
5	37
6	37
7	43
8	38
9	38
	348

OFFICE USE ONLY
ON

I, Peter Robert VanValen, a Delegate of the Strata
 Titles Commissioner, under delegation dated 26th August, 1985 (having no notice of
 revocation of that delegation) certify that the terms contained herein are a true copy of an
 Order made by the Strata Titles Board on the 14th day of November, 1985.

P. VanValen
 Signature of Commissioner or Delegate

TO BE COMPLET-
ED BY LODGING
PARTY
Notes (g)
& (h)

LODGED BY GRONULLA STRATA MANAGEMENT 27 GRONULLA AVE GRONULLA, 2280.		LOCATION OF DOCUMENTS CT OTHER K Herewith. In R.G.O. with Produced by See Certificate on the back hereof	
Delivery Box Number 40			
Extra Fee	Checked by K13 F1.	REGISTERED 4-2-1986 REGISTRAR GENERAL	
		OVER.	

419
OFFICE USE ONLY

A1 g 61

RP64
1979

A notice in writing, requiring lodgment of the certificate of title for the common property to enable registration thereon of this Order, was duly served on the body corporate, viz. The Proprietors - Strata Plan No. , on the day of 19 .

Signature of Lodging Party

INSTRUCTIONS FOR COMPLETION

Unless the certificate of title comprising the common property is produced, the lodging party will certify, (as set out above) as to service of notice. (See section 141 (2) (5) of the Strata Titles Act, 1973).

Typewriting and handwriting should be clear, legible and in permanent black non-copying ink.

Alterations are not to be made by erasure; the words rejected are to be ruled through and initialed by the person completing the dealing.

If the space provided is insufficient, additional sheets of the same size and quality of paper and having the same margins as this form should be used. Each additional sheet must be identified as an annexure and signed by the person completing the dealing.

The following instructions relate to the side notes on the form.

(a) FORRENS TITLE REFERENCE - Insert the current Folio Identifier or Volume and Folio of the Certificate of Title for the common property, e.g., CP/SP12345 of Vol.8514 Pol.126.

(b) Insert the number of the Strata Plan.

(c) Indicate the number of the section under which the Order was made.

(d) Insert the place and date of the Strata Titles Board meeting.

(e) Insert full name of the applicant.

(f) Insert full terms of the Order, (to be certified as correct by the Commissioner or his Delegate).

(g) Insert the name, postal address, Document Exchange reference, telephone number and delivery box number of the lodging party.

(h) The lodging party is to complete the LOCATION OF DOCUMENTS panel. Place a tick in the appropriate box to indicate the whereabouts of the Certificate of Title. List, in an abbreviated form, other documents lodged, e.g. stat. dec. for statutory declaration.

OFFICE USE ONLY

SECOND SCHEDULE AND OTHER DIRECTIONS					
(F) FOLIO IDENTIFIER (OR REGD. DEALING & FOLIO IDENTIFIER)	(G) DIRECTION	(H) NOTIFY TYPE	(I)	DEALING NUMBER	(K) DETAILS
CT	49	✓			CRONULLA STRATA MANAGEMENT, 27 CORONATION AVE, CRONULLA. 2230.

RP 13A



MEMORANDUM OF TRANSFER

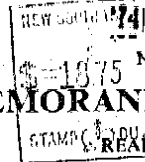

NEW SOUTH WALES
1875
STAMP DUTY
REAL PROPERTY ACT, 1900

N 828489
OFFICE USE ONLY

1	2	X
s 12		

This form is for use where the short form of transfer is suitable.

Typewriting and handwriting should be clear, legible and in permanent black non-copying ink. No alterations should be made by erasure; the words rejected must be ruled through and verified by signature or initials in the margin.

(c) Full name, address and occupation of transferor.

(a)

In pursuance of its power under Section 12 of the Conveyancing (Strata Titles) Act, 1961, THE PROPRIETORS - STRATA PLAN NO. 31

hereinafter referred to as the TRANSFEROR

(b) If a less estate strike out in fee simple and add appropriate estate.

being registered proprietor of an estate in fee simple^(b)

in the land hereinafter described, subject to the following encumbrances and interests

(c) A short note will suffice. If an encumbrance is not yet registered particulars sufficient for identification must be furnished.

(d)

in consideration of One thousand five hundred dollars ----- (\$1,500-00)

(e) Insert appropriate words. If desired, this space may be used in the case of a transfer by direction.

(the receipt whereof is hereby acknowledged), paid to the transferor by RICHMOND DEVELOPMENTS PTY. LIMITED and grants hereby transfers to

(f) Full name, address and occupation of transferee. If more than one transferee state whether joint tenants or tenants in common. Unless otherwise stated tenants in common will be presumed to hold in equal shares.

(g)

RICHMOND DEVELOPMENTS PTY. LIMITED a duly incorporated company having its registered office at 10 Raglan Road, Regents Park

hereinafter referred to as the TRANSFEEE

out of the estate and interest of all proprietors
an estate in fee simple^(b)

in the land described in the following schedule

(h) Insert lot and plan number, section &c. See also sections 327 and 327AA Local Government Act, 1919.

Reference to title		Whole or Part	Description of land if part only ^(h)	County	Parish
Volume	Folio				
Part of the Common Property in Strata Plan No. 31				Cumberland	Sutherland

K 1105

ST 437-3

RULE UP ALL BLANKS

2014/11/11 - 229
15/5 S.P. 31

3266-109 N 81.313 ✓
(NOTED) 24653D

13/5

S.P. 31
1096-122
147
NOTED

"An easement to drain water as appurtenant to the land comprised in Certificate of Title Volume 3266 Folio 109 over the piece of land marked "site of proposed easement to drain water 1 wide" in the Plan marked "A" annexed to Memorandum of Transfer Regd. No. N81313.

(g) Here insert any encumbrances, restrictive covenants or exceptions intended to be included. Easements and restrictive covenants must comply with section 88 of the Conveyancing Act, 1919. If the space provided is insufficient, additional sheets of the same size and quality of paper as this form should be used. A binding margin of 19 inches and other margins of not less than 4 inch should be preserved. Each additional sheet must be signed by the parties and the attesting witnesses.

Conveyancing (Strata Titles) Act, 1961.

In pursuance of the provisions of the Conveyancing (Strata Titles) Act, 1961, The Proprietors - Strata Plan No. 31 hereby certifies that the proprietors of lots in the said Strata Plan by unanimous resolution, duly passed, directed the said body corporate to execute the instrument hereunder recited and that all persons having registered interests in the parcel and all other persons having interests (other than statutory interests) which have been notified to the body corporate have consented in writing to the release of those interests in respect of the land comprised in such instrument:

Instrument: Transfer and Grant of Easement
dated *17th April 1974* from The Proprietors
- Strata Plan No. 31 to Richmond Developments
Pty. Limited of an easement to drain water
over part of the common property in Strata
Plan No. 31.

THE COMMON SEAL of THE PROPRIETORS

- STRATA Plan NO. 31 was hereunto

affixed on the 17th day of

April 1974 in the presence of:

W. H. Huggins

.....
Members of the Council



Dated at

Sydney

this

17th

day of

April

1974

(b) Further proof of execution will not normally be required if signed or acknowledged before any of the following persons, not being a party to the dealing, to whom the transferor is known:

Where executed in New South Wales — bank manager, barrister, clerk of petty sessions, commissioner of police, Justice of the Peace, headmaster of a school, judge, justice of the peace, magistrate, mayor or other chief officer of any local government corporation, medical practitioner, member of parliament of the Commonwealth or of a State, member of the police force of the Commonwealth or of a State or a Territory, minister of religion, notary public, postmaster, solicitor, town or shire clerk or other executive officer administering local government;

Where executed in any part of the Commonwealth of Australia or its Territories or in any part of the British Commonwealth — any of the persons referred to above, and in addition, an Australian or British Consular Officer exercising his functions in the part, Governor, Government Resident, Chief Secretary or Registrar of Titles of the part;

Where executed in foreign country — an Australian or British Consular Officer exercising his functions in that country, commissioned officer in the Defence Force of the Commonwealth of Australia, commissioner for taking affidavits, judge, justice of the peace, magistrate, mayor or other chief officer of any local government corporation, officer in charge of a police station, notary public, town or shire clerk or other executive officer administering local government.

(c) Repeat attestation clause &c, if necessary.

(d) Section 117 Real Property Act, 1900, requires that this certificate be signed by the transferor or, where his signature cannot be obtained without difficulty and delay, by his solicitor or conveyancer by his own name, which should be typewritten or printed below his signature, and not that of his firm. Any person falsely or negligently certifying is liable to the penalties provided by section 117.

(e) May be witnessed by any responsible person not being a party to this dealing.

(A) Signed in my presence by the transferor who is personally known to me

THE COMMON SEAL of THE PROPRIETORS
— STRATA PLAN No. 31 was hereunto
affixed on the *17th* day of

Signature of witness

April 1974 in the presence of

NAME of witness (BLOCK LETTERS)

Qualification of witness

Members of the Council.

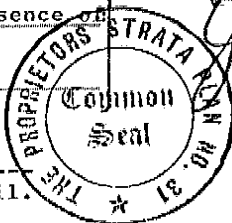

[Signature]
Transferor

(B) Accepted and certified correct for the purposes of the Real Property Act, 1900.



[Signature]
Transferee Director.

(A) Signed in my presence by the transferee who is personally known to me

THE COMMON SEAL of RICHMOND
DEVELOPMENTS PTY. LIMITED was
hereunto affixed by order of the

Signature of witness

Directors and in the presence of:

NAME of witness (BLOCK LETTERS)

[Signature]

Address of witness Secretary.

5824

N828489

DEPARTMENTAL USE ONLY		TO BE COMPLETED BY LODGING PARTY	
<p>TRANSFER and grant of an Easement to drain Water</p>		<p>Lodged by <u>Lightholler, Sally</u> Address: <u>& Brooke</u> Phone No.: _____ Documents lodged herewith _____ 1. _____ 2. _____ 3. _____ 4. _____ 5. _____</p>	
<p>Checked <u>BZ</u> Passed <u>24/7/74</u> Signed _____</p>	<p>REGISTERED <u>22.7.1974</u> <u>J. Watson</u> Registrar General </p>	<p>Received Documents _____ Receiving Clerk _____</p>	
		<p>AUTHORITY FOR USE OF INSTRUMENT OF TITLE Authority is hereby given for the use of _____ _____ lodged (insert reference to certificates, grants or dealings) in connection with _____ for the (insert number of plan or dealing) registration of this dealing and for delivery to _____ (BLOCK LETTERS) _____ Signature _____ Name (BLOCK LETTERS)</p>	
		<p>MEMORANDUM AS TO NON-REVOCATION OF POWER OF ATTORNEY (To be signed at the time of executing the within dealing) The undersigned states that he has no notice of the revocation of the Power of Attorney registered No. _____ Miscellaneous Register under the authority of which he has just executed the within dealing. Signed at _____ the _____ day of _____ 19 ____ _____ Signature of attorney _____ Signature of witness</p>	
		<p>CERTIFICATE OF J.P., &c., TAKING DECLARATION OF ATTESTING WITNESS(es) I certify that _____ the attesting witness to this dealing, appeared before me at _____ the _____ day of _____ 19 ____ and declared that he personally knew _____ _____ the person signing the same, and whose signature thereto he has attested, and that the name purporting to be such signature of the said _____ _____ is his own handwriting and that he was of sound mind and freely and voluntarily signed the same. _____ Signature _____ Name (BLOCK LETTERS) _____ Qualification</p>	

M.P.D.

BT 437-1 K 1105 No. 11111111, GOVERNMENT PRINTER

(b) Unless the instrument of title has been lodged by the person lodging the dealing, or he has been authorised previously, the authority must be furnished by the person otherwise entitled to delivery of the certificate of title, grant &c.

(c) Not required where dealing attested in accordance with note (b); in other cases to be signed by one of the persons referred to in note (b).

97-15CB



B

CHANGE OF BY-LAW

Strata Titles Act 1973
Real Property Act 1900



2368823 V

(A) COMMON PROPERTY
REFERENCE TO TITLE

CP/SP11414

(B) LODGED BY

L.T.O. Box 459V	Name, Address and Telephone I & K LEGALS DX 941 SYDNEY PH 560-8455 REFERENCE (max. 15 characters): AI - SP11414	CB
---------------------------	---	-----------

(C) THE PROPRIETORS of STRATA PLAN **11414** certify that pursuant to a resolution passed on **25/6/96**
and in accordance with the provisions of section **58(7)** of the Strata Titles Act 1973 / Order No. **N/A**
of the Supreme Court of New South Wales / Order No. **N/A** of the Strata Titles Board the by-laws are changed as follows:

(D) ~~REPEALED BY LAW~~ No.
INSERTED / ADDED BY-LAW No. **30**
..... as fully set out below.

Please see annexure "A"

(E) The Common Seal of The Proprietors - Strata Plan No. **11414**
was affixed on **25th July 1996** in the presence of
X **VBORRA**
Signature of Witness
..... **MISS VERONICA BORRA**
Name of Witness - BLOCK LETTERS

being the person authorised by section 55 of the Strata Titles Act 1973 to
attest the affixing of the seal.

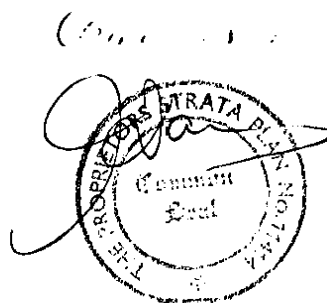

0694LTO

CHECKED BY (Office use only)

19/7/96

(F)	<p style="text-align: center;">COUNCIL'S CERTIFICATE (s. 66(5))</p> <p>I certify that the Council of has approved the change of by-laws set out herein.</p> <p>DATE</p> <p>APPLICATION No.</p> <p style="text-align: right;">Authorised Officer</p>
-----	---

INSTRUCTIONS FOR COMPLETION

1. This form must be completed clearly and legibly in permanent, dense, black or dark blue non-copying ink. If using a dot-matrix printer the print must be letter-quality.
2. Do not use an eraser or correction fluid to make alterations: rule through rejected material. Initial each alteration in the left-hand margin.
3. If the space provided at any point is insufficient you may annex additional pages. These must be the same size as the form; paper quality, colour, etc, should conform to the requirements set out in Land Titles Office Information Bulletin No. 19. The first and last pages must be signed by the person witnessing the affixing of the seal of the body corporate.
4. The following instructions relate to the marginal letters on the form.

(A) COMMON PROPERTY REFERENCE TO TITLE

Show the Reference to Title of the common property, for example "CP/SP12345" or "Volume 12345 Folio 111".

(B) LODGED BY

This section is to be completed by the person or firm lodging the dealing at the Land Titles Office.

(C) STRATA PLAN

Show the number of the Strata Plan, the date on which the resolution was passed, the relevant section of the Strata Titles Act 1973 and if appropriate the Supreme Court Order number. The following may be used as a guide:

A change of by-laws pursuant to section 58 (2) of the Act is one which does not create rights of exclusive use and enjoyment of, or special privileges in respect of, common property.

A change of by-laws pursuant to section 58 (11) of the Act is one which changes the terms of an order of a Strata Titles Board having the effect of a by-law and must accordingly be made pursuant to a unanimous resolution.

A change of by-laws pursuant to clause 15 of Schedule 4 of the Act is one which confirms rights of exclusive use and enjoyment of, or special privileges in respect of, common property where such rights were in existence (either pursuant to a resolution of the body corporate or a former by-law) prior to 1st July, 1974. The new by-law must indicate how it may be amended, added to or repealed.

Where the initial period has expired, a change of by-laws pursuant to section 58 (7) of the Strata Titles Act 1973 allows a body corporate, with the consent in writing of a proprietor and pursuant to a special resolution, to make a by-law conferring on that proprietor the exclusive use and enjoyment of, or special privileges in respect to, common property, or by special resolution to make a by-law amending, adding to or repealing any by-law previously made under the subsection.

Where the initial period has not expired, a change of by-laws pursuant to section 58 (7) of the Strata Titles Act 1973 must be authorised by the Supreme Court of New South Wales or the Strata Titles Board: see section 66 (1). The Supreme Court or Strata Titles Board Order number must be shown at note (C).

A by-law made pursuant to sections 66(3) and 58(7) of the Strata Titles Act 1973, before the initial period has expired, confers a right to park a vehicle on part of the common property. This section only allows the addition of a by-law and the Council's Certificate must be completed.

The Registrar General does not require the lodgment of a plan for the purpose of the allocation of rights of exclusive enjoyment of, or special privileges in respect of, common property unless it is referred to as an annexure in the by-law, in which case the plan must comply with the appropriate Real Property Act Regulations.

(D) REPEALED/INSERTED/ADDED BY-LAW NUMBER

By-laws additional to those already operating should be numbered consecutively commencing with the number next after the number allotted to the last by-law. Amendment of a by-law is effected by fully repealing the existing by-law and substituting the new by-law in the terms required.

(E) EXECUTION

The common seal of the body corporate must be affixed in the presence of the person(s) authorised by section 55 of the Strata Titles Act 1973 to attest the affixing of the seal. Show the number of the Strata Plan and the date on which the common seal was affixed. The appropriate section should be completed by the attesting witness.

(F) COUNCIL'S CERTIFICATE

The Certificate must be completed when a by-law is made pursuant to sections 66(3) and 58(7) before the initial period has expired.

The completed dealing must be lodged by hand at the Land Titles Office, Queen's Square, Sydney (adjacent to the Hyde Park Barracks) and must be accompanied by the relevant Certificate of Title for the Common Property.

If you have any questions about filing out this form, please call (02) 228-6666 and ask for Customer Services Branch.

ANNEXURE "A": STRATA PLAN NO. 11414: LOT 8 CEILING BYLAW: (F: 982)

- (1) THAT by special resolution pursuant to s 58(7) of the Strata Titles Act 1973 the following addition be made to the bylaws applying to the strata scheme and that notification of such be lodged for registration in accordance with s 58(3) at the Land Titles Office:

"SPECIAL BY-LAW NO. 30

That the installation of a false ceiling Lot 8 is approved subject to the owner of the lot and any subsequent owner be responsible to maintain the false ceiling in perpetuity and the new ceiling be "Fire Rated" to the satisfaction of the Body Corporate."

Drafted by J Daveney. Registered by Alex Ilkin & Co solicitors of Mortdale. Ph: 580 9199

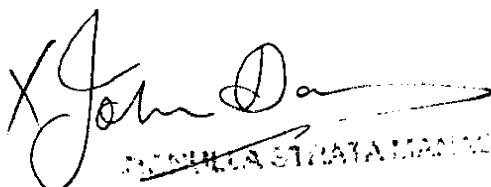
ALEX ILKIN STRATA MANAGEMENT PTY. LTD.

Form: 15CB
Release: 1.1
www.lpi.nsw.gov.au

CHANGE OF BY-L
New South Wales
Strata Schemes Management
Real Property Act 1901



AA539170Q

PRIVACY NOTE: this information is legally required and will become part of the public record

(A) **TORRENS TITLE**

For the common property

CP/SP11414

(B) **LODGED BY**

Delivery
Box

Name, Address or DX and Telephone

Adamson's The Professionals
3/29-31 Croydon Street
Cronulla NSW 2230

Reference (optional):

CODE

CB

- (C) The Owners-Strata Plan No 11414 certify that pursuant to a resolution passed on 16 February 2004 and in accordance with the provisions of
- (D) section 47 Strata Schemes Management Act 1996 the by-laws are changed as follows—
- (E) Repealed by-law No NOT APPLICABLE
Added by-law No Special By Law 1:
Amended by-law No NOT APPLICABLE
as fully set out below.

See page 2 appended to form 15CB

Change of By Law Strata Scheme 11414

- (F) The common seal of the Owners-Strata Plan No 11414 was affixed on 17 February 2004 in the presence of—

Signature(s):

Name(s): Luke Derwent

being the person(s) authorised by section 238 of the Strata Schemes Management Act 1996 to attest the affixing of the seal.

(G) **COUNCILS CERTIFICATE UNDER SECTION 56(4) OF THE STRATA SCHEMES MANAGEMENT ACT 1996**

I certify that _____ has approved the change of by-laws set out herein.

Signature of authorised officer:

Name and position of authorised officer:



**PAGE 2 APPENDIXED TO FORM 15CB
CHANGE OF BY LAW STRATA SCHEME 11414**

SPECIAL BY LAW No. 1 - Hot Water Heaters

When an existing hot water heater (located in the common area roof space) no longer operates and requires replacement, the Owners Corporation is empowered to pay to have a new hot water heater installed within the lot concerned and from that point in time onwards, the individual owner of the lot where the hot water heater is located, shall be responsible for the repair, maintenance and replacement of their own hot water heater.

Hot water heaters located within lots shall be the property of the lot owner concerned and shall not be common property.

Hot water heaters located within lots shall continue to be covered by the Owners Corporation's building insurance policy – the same as other owners' fixtures and fittings that are not common property.

The common seal of Strata Plan 11414

Was affixed on 17th February, 2004 in the presence of

Name...Luke Derwent.....

Signature.....

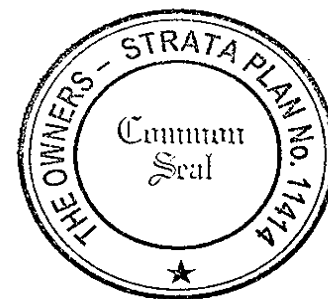



AI365762F

Form: 15CB
Release: 3-2

CHANGE OF BY-LAWS
New South Wales
Strata Schemes Management Act 1996
Real Property Act 1900

PRIVACY NOTE: Section 31B of the Real Property Act 1900 (RP Act) authorises the Registrar General to collect the information required by this form for the establishment and maintenance of the Real Property Act Register. Section 96B RP Act requires that the Register is made available to any person for search upon payment of a fee, if any.

(A) TORRENS TITLE	For the common property CP/SP 11414			
(B) LODGED BY	<table border="1"><tr><td>Document Collection Box 377X</td><td>Name, Address or DX, Telephone, and Customer Account Number if any STRATA MANAGEMENT CENTRE PTY LTD - ABN 28 002 824 339 P.O. BOX 166 CARINGBAH NSW 2229 A/C# 132508W Reference: GARY ADAMSON (02) 9523-0466</td></tr></table>	Document Collection Box 377X	Name, Address or DX, Telephone, and Customer Account Number if any STRATA MANAGEMENT CENTRE PTY LTD - ABN 28 002 824 339 P.O. BOX 166 CARINGBAH NSW 2229 A/C# 132508W Reference: GARY ADAMSON (02) 9523-0466	CODE CB
Document Collection Box 377X	Name, Address or DX, Telephone, and Customer Account Number if any STRATA MANAGEMENT CENTRE PTY LTD - ABN 28 002 824 339 P.O. BOX 166 CARINGBAH NSW 2229 A/C# 132508W Reference: GARY ADAMSON (02) 9523-0466			

- (C) The Owners-Strata Plan No. 11414 certify that pursuant to a resolution passed on 23 March 2012 and
(D) in accordance with the provisions of Section 52 of the Strata Schemes Management Act 1996
the by-laws are changed as follows—
(E) Repealed by-law No. NOT APPLICABLE
Added by-law No. Special By-laws 6 & 7
Amended by-law No. NOT APPLICABLE
as fully set out below:

1. Special By-law 6: Tiles, Membrane and Access for Repairs
See "Annexure A" attached
2. Special By-law 7: Air Conditioning
See "Annexure B" attached



- (F) The common seal of the Owners-Strata Plan No. 11414 was affixed on 15 January 2014 in the presence of—

Signature(s):

Name(s): Gary Adamson

being the person(s) authorised by section 238 of the Strata Schemes Management Act 1996 to attest the affixing of the seal.

ANNEXURE A

Special By-law 6 – Tiles, Membrane and Access for Repairs

The owner/s of all lots for the time being in strata scheme 11414 by virtue of a special resolution are granted exclusive rights of and obligations of maintenance of that part of the common property being tiles affixed to the upper surface area of the floor of the lot in the bathroom, laundry, kitchen or any other floor area of the lot together with any underlying membrane and of any tiles affixed to the internal surface of a common property wall in consideration for which the proprietor shall be solely responsible to maintain, renew, replace or repair the tiles and any underlying membrane.

This approval is subject to the following conditions:

- (a) prior to any work commencing the owner shall provide the owners corporation with a copy of the contractors builders license and insurance.
- (b) upon completion the proprietor shall provide a copy of the certificate for waterproofing of any wet areas which shall include the name of the owners corporation for warranty purposes
- (c) in the event of water penetrating into the common area and/or the air space of another lot from the subject lot the proprietor shall immediately arrange to have undertaken by a licensed trades person any necessary repair, maintenance or replacement of any defective materials to prevent any further water egress
- (d) in the event the proprietor of the lot fails to undertake any necessary repairs within a reasonable time of being notified of a problem, the owners corporation may serve the proprietor with a notice to comply with the terms of this by-law and to undertake necessary repairs to prevent water escaping from the lot and penetrating into the common area and/or another lot
- (e) should the proprietor fail to undertake the necessary work to prevent the escape of water from the lot within 7 days of the service of notice by the owners corporation, the owners corporation may, at its absolute discretion, engage a suitably qualified tradesperson to undertake the requisite work
- (f) should the owners corporation deem it necessary after the proprietors failure to comply with a notice to undertake the necessary repairs within 7 days of the date of the notice to prevent the escape of water from the lot the proprietor of the lot shall thereafter provide unhindered access to the lot for the owners corporation nominated licensed trades person to enable the strata schemes nominee to enter the lot undertake the essential works
- (g) in the event the owners corporation deems work to be necessary to prevent water escaping from the subject lot, has served the requisite notice and the proprietor of the lot has failed to respond within 7 days of the date of issue of the notice, the owners corporation may demand immediate reimbursement for all costs whatsoever incurred, including but not limited to administrative and legal costs in arranging and effecting the necessary repair

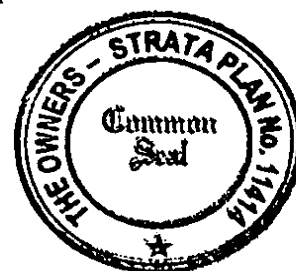

ANNEXURE B

Special By-Law 7 – Air Conditioning

The owner/s of all lots for the time being in strata scheme 11414 by virtue of a special resolution were granted rights and privileges of exclusive usage of an area or areas of common property, as may be needed to enable them to install a split system air conditioning unit to service their lot.

Compressors may be located on the balcony of a lot.

Rights and privileges of exclusive usage were granted subject to the following conditions.

- 1/ That any and all installations are made in a professional manner
- 2/ That permits from appropriate authorities are sought and obtained should that be required and that the installation/s are in compliance with fire safety regulations.
- 3/ That any and all costs of the installation and future maintenance of the installation/s are that of the owner/s for the time being.
- 4/ That the installations are in compliance with By Law 1, relating to creation of noise and By Law 17, requiring uniformity of appearance.
- 5/ That the owner/s for the time being shall be responsible for the performance of the duties of the Owners corporation as per Section 54(1)(b) of the Strata Schemes Management Act in respect of the area/s of common property for which rights of exclusive usage have been granted.
- 6/ Should the owner/s for the time being fail to fulfil their obligation of maintenance and repair in the context of Section 54(1)(b) the Owners corporation may implement any necessary action of repairs and maintenance at the expense of the owner/s for the time being.
- 7/ That all installations are to be approved by the executive committee prior to installation.
- 8/ That any water and or condensation is to be collected and disposed of in a manner whereby it may not be released over another lot and or over common property resulting in damage.





Applicant:

InfoTrack Pty Limited
D X 578
SYDNEY

Planning Certificate – Section 10.7 (2)(5) Certificate Environmental Planning and Assessment Act, 1979

Certificate no:	ePC:20/5749	Delivery option:	
Certificate date:	09/11/2020	Your reference:	3615

Property:

Lot 1 S/P 11414
1/54-56 Parramatta Street CRONULLA NSW 2230

Zone:

* Sutherland Shire Local Environmental Plan 2015

Zone R4 High Density Residential

Notes:

- (a) The information in this certificate only relates to the real property Identifier associated with the property and not to any licence or permissive occupancy that may be attached to and included in the property details contained in the description of the land.
- (b) The Environmental Planning and Assessment Act 1979 will be referred to in this Certificate as 'the Act'.

Disclaimer:

- (a) This certificate contains information provided to Council by third parties and is as current as the latest information available to Council at the time of production of this document. Council does not warrant the accuracy of the information contained within the information provided by third parties and has not independently verified the information. It is strongly recommended that you contact the relevant third parties to confirm the accuracy of the information.

**INFORMATION PURSUANT TO SECTION 10.7(2),
ENVIRONMENTAL PLANNING & ASSESSMENT ACT, 1979**

1. Names of relevant instruments and DCPs

1. The name of each environmental planning instrument that applies to the carrying out of development on the land:

- * Sutherland Shire Local Environmental Plan 2015
- * Sydney Regional Environmental Plan No.09 (Extractive Industry (No.2) 1995) (deemed SEPP).
- * SEPP (Building Sustainability Index: BASIX) 2004
- * SEPP (Exempt and Complying Development Codes) 2008
- * SEPP (Affordable Rental Housing) 2009
- * SEPP (Educational Establishments & Child Care Facilities) 2017
- * SEPP (Infrastructure) 2007
- * SEPP (Mining, Petroleum & Extractive Industries) 2007
- * SEPP (Housing for Seniors or People with a Disability) 2004
- * SEPP No.19 - Bushland in Urban Areas
- * SEPP No.21 - Caravan Parks
- * SEPP No.33 - Hazardous and Offensive Development
- * SEPP No.50 - Canal Estate Development
- * SEPP No.55 - Remediation of Land
- * SEPP No.64 - Advertising and Signage
- * SEPP No.65 - Design Quality of Residential Apartment Development

- * SEPP No.70 - Affordable Housing (Revised Schemes)
- * SEPP (State and Regional Development) 2011
- * SEPP (State Significant Precincts) 2005
- * SEPP (Vegetation in Non-Rural Areas) 2017
- * SEPP (Concurrences and Consents) 2018
- * SEPP (Primary Production and Rural Development) 2019

2. The name of each proposed environmental planning instrument that will apply to the carrying out of development on the land and that is or has been the subject of community consultation or on public exhibition under the Act (unless the Director-General has notified the council that the making of the proposed instrument has been deferred indefinitely or has not been approved):

The following Draft State Environmental Planning Policies apply:
 Amendments to SEPP (Infrastructure) 2007, SEPP (Mining, Petroleum Production and Extractive Industries) 2007, SEPP (Housing for Seniors or People with a Disability) 2004, SEPP (State Significant Precincts) 2005, SEPP (Exempt and Complying Development Codes) 2008, and new draft policies - SEPP Environment, SEPP Short-term Rental Accommodation, SEPP Housing Diversity and SEPP Remediation of Land.

3. The name of each development control plan that applies to the carrying out of development on the land:

Sutherland Shire Development Control Plan 2015

Note: In this clause, proposed environmental planning instrument includes a planning proposal for a LEP or a draft environmental planning instrument.

2. Zoning and land use under relevant LEPs

For each environmental planning instrument or proposed instrument referred to in clause 1 (other than a SEPP or proposed SEPP) in any zone (however described).

- (a) The name and number of the zone:

**Sutherland Shire Local Environmental Plan 2015
Zone R4 High Density Residential**

- (b) Permitted without consent:

Home occupations

- (c) Permitted with consent:

Attached dwellings; Backpackers' accommodation; Bed and breakfast accommodation; Boarding houses; Centre-based child care facilities; Community facilities; Dual occupancies; Dwelling houses; Environmental protection works, Flood mitigation works; Home businesses; Home industries; Hostels; Multi dwelling housing; Neighbourhood shops; Oyster aquaculture; Places of public worship; Recreation areas; Residential flat buildings; Respite day care centres; Roads; Semi-detached dwellings; Seniors housing; Shop top housing;

- (d) Prohibited:

Pond-based aquaculture; Tank-based aquaculture; Any development not specified in item (b) or (c)

- (e) Minimum land dimensions fixed for the erection of a dwelling-house on the land:

Under Sutherland Shire Local Environmental Plan 2015 there are no relevant development standards for the erection of a dwelling house due to site dimensions.

- (f) Does the land include or comprise critical habitat?

No

- (g) Is the land in a conservation area?

No

- (h) Is an item of environmental heritage situated on the land?

There is no item of environmental heritage situated on the property.

2A. Zoning and land use under State Environmental Planning Policy (Sydney Region Growth Centres) 2006

To the extent that the land is within any zone (however described) under:

- (a) Part 3 of the *State Environmental Planning Policy (Sydney Region Growth Centres) 2006* (**the 2006 SEPP**), or
- (b) a Precinct Plan (within the meaning of the 2006 SEPP), or
- (c) a proposed Precinct Plan that is or has been the subject of community consultation or on public exhibition under the Act,

the particulars referred to in clause 2 (a)-(h) in relation to that land (with a reference to “the instrument” in any of those paragraphs being read as a reference to Part 3 of the 2006 SEPP, or the Precinct Plan or proposed Precinct Plan, as the case requires).

Note: Sutherland Shire Council does not currently have any land in the Growth Centres that has been zoned by a Precinct Plan in the Appendices to this SEPP, proposed to be zoned in a draft Precinct Plan (that has been publicly exhibited or formally consulted on) or has been zoned under Part 3 of the Growth Centres SEPP.

3. Complying Development

- (1) The extent to which the land is land on which complying development may be carried out under each of the codes for complying development because of the provisions of clauses 1.17A (1) (c) to (e), (2), (3) and (4) and 1.19 of *State Environmental Planning Policy (Exempt and Complying Development Codes) 2008*.
- (2) The extent to which complying development may not be carried out on that land because of the provisions of clauses 1.17A (1) (c) to (e), (2), (3) and (4) and 1.19 of that Policy and the reasons why it may not be carried out under those clauses.
- (3) If the council does not have sufficient information to ascertain the extent to which complying development may or may not be carried out on the land, a statement that a restriction applies to the land, but it may not apply to all of the land, and that council does not have sufficient information to ascertain the extent to which complying development may or may not be carried out on the land.

Housing Code

Complying development may be carried out on the land under this Code.

(Note: this code applies only to land within, or proposed to be within, the following zones R1, R2, R3, R4 or RU5. Check the zoning on the front of this certificate.)

Housing Alterations Code

Complying development may be carried out on the land under the Housing Internal Alterations Code.

Commercial and Industrial Alterations Code

Complying development may be carried out on the land under the Commercial and Industrial Alterations Code.

Commercial and Industrial (New Buildings and Additions) Code

Complying development may be carried out on the land under the Commercial and Industrial (New Buildings and Additions) Code.

(Note: this code applies only to land within, or proposed to be within, the following zones B1, B2, B3, B4, B5, B6, B7, B8, IN1, IN2, IN3, IN4 or SP3. Check the zoning on the front of this certificate.)

Container Recycling Facilities Code

Complying development may be carried out on the land under the Container Recycling Facilities Code.

Subdivisions Code

Complying development may be carried out on the land under the Subdivisions Code.

Rural Housing Code

Complying development may be carried out on the land under the Rural Housing Code.

(Note: this code applies only to land within, or proposed to be within, the following zones RU1, RU2, RU3, RU4, RU6 or R5. Check the zoning on the front of this certificate.)

Low Rise Housing Diversity Code

Complying development may be carried out on the land under the Low Rise Housing Diversity Code.

(Note: this code applies only to land within, or proposed to be within, the following zones RU5, R1, R2 or R3. Check the zoning on the front of this certificate.)

Green Field Housing Code

Complying development under the Greenfield Housing Code may be carried out on the land.

(Note: This code applies to land within the Greenfield Housing Code Area as mapped in State Environmental Planning Policy (Exempt and Complying Development Codes) 2008.)

General Development Code

Complying development may be carried out on the land under the General Development Code.

Demolition Code

Complying development may be carried out on the land under the Demolition Code.

Fire Safety Code

Complying development may be carried out on the land under the Fire Safety Code.

Inland Code

Complying development may be carried out on the land under this Code.

(Note: This code only applies to local government areas specified in State Environmental Planning Policy (Exempt and Complying Development Codes) 2008. At this time it does not apply to the Sutherland Shire.)

4B. Annual charges under Local Government Act 1993 for coastal protection services that relate to existing coastal protection works

In relation to a coastal council—whether the owner (or any previous owner) of the land has consented in writing to the land being subject to annual

charges under section 496B of the Local Government Act 1993 for coastal protection services that relate to existing coastal protection works (within the meaning of section 553B of that Act).

There are no properties subject to annual charges under section 496B of the Local Government Act 1993 for coastal protection services.

Note. "Existing coastal protection works" are works to reduce the impact of coastal hazards on land (such as seawalls, revetments, groynes and beach nourishment) that existed before the commencement of section 553B of the Local Government Act 1993.

5. Mine Subsidence

Is the land proclaimed to be a mine subsidence district within the meaning of the *Coal Mine Subsidence Compensation Act 2017*?

No

6. Road Widening and Road Realignment

- (a) Is the land affected by a road widening or road realignment under Division 2 of Part 3 of the *Roads Act 1993*?

No

- (b) Is the land affected by any road widening or road realignment under any environmental planning instrument?

No

- (c) Is the land affected by any road widening or road realignment under any resolution of the Council?

No

7. Council and other public authority policies on hazard risk restrictions

- (a) Is the land affected by a policy adopted by the council that restricts the development of the land because of the likelihood of landslip, bushfire, tidal inundation, subsidence, acid sulfate or any other risk?

The land has been classified as Class 5 on the Acid Sulfate Soils Maps in the Sutherland Shire Local Environmental Plan 2015. Accordingly the land is subject to the provisions of clause 6.1 which detail the restrictions to works within this Class.

- (b) Is the land affected by a policy adopted by any other public authority that restricts the development of the land because of the likelihood of landslip, bushfire, tidal inundation, subsidence, acid sulphate or any other risk?

No

7A. Flood related development controls information

- (1) Whether or not development on that land or part of the land for the purposes of dwelling houses, dual occupancies, multi dwelling housing or residential flat buildings (not including development for the purposes of group homes or seniors housing) is subject to flood related development controls.

No

- (2) Whether or not development on that land or part of the land for any other purpose is subject to flood related development controls.

No

- (3) Words and expressions in this clause have the same meanings as in the Instrument set out in the Schedule to the Standard Instrument (Local Environmental Plans) Order 2006.

8. Land reserved for acquisition

Whether or not any environmental planning instrument or proposed environmental planning instrument referred to in clause 1 makes provision in relation to the acquisition of the land by a public authority, as referred to in section 3.15 of the Act?

No

9. Contribution Plans

Council has adopted the following Contribution Plans that apply to the land:

- * The 2016 Section 7.12 Development Contributions Plan applies to this property (Effective 01/01/17).
- * The 2016 Section 7.11 Development Contributions Plan applies to this property (Effective 01/01/17).

9A. Biodiversity certified land

If the land is biodiversity certified land under Part 8 of the *Biodiversity Conservation Act 2016*, a statement to that effect.

Note. Biodiversity certified land includes land certified under Part 7AA of the *Threatened Species Conservation Act 1995* that is taken to be certified under Part 8 of the *Biodiversity Conservation Act 2016*.

No

10. Biodiversity stewardship sites

If the land is a biodiversity stewardship site under a biodiversity stewardship agreement under Part 5 of the *Biodiversity Conservation Act 2016*, a statement to that effect (but only if the council has been notified of the existence of the agreement by the Chief Executive of the Office of Environment and Heritage).

Note. Biodiversity stewardship agreements include biobanking agreements under Part 7A of the *Threatened Species Conservation Act 1995* that are taken to be biodiversity stewardship agreements under Part 5 of the *Biodiversity Conservation Act 2016*.

No

10A. Native vegetation clearing set asides

If the land contains a set aside area under section 60ZC of the Local Land Services Act 2013, a statement to that effect (but only if the council has been notified of the existence of the set aside area by Local Land Services or it is registered in the public register under that section).

No

11. Bush fire prone land

Is the land bush fire prone?

No

12. Property Vegetation Plans

Has Council been notified that a property vegetation plan under the *Native Vegetation Act 2003* applies to the land?

No

13. Orders Under Trees (Disputes Between Neighbours) Act 2006

Whether an order has been made under the Trees (Disputes Between Neighbours) Act 2006 to carry out work in relation to a tree on the land (but only if Council has been notified of the order).

No.

14. Directions under Part 3A

Is there a direction by the Minister in force under section 75P (2) (c1) of the Act that a provision of an environmental planning instrument prohibiting or restricting the carrying out of a project or a stage of a project on the land under Part 4 of the Act that does not have effect?

No

15. Site compatibility certificates and conditions for seniors housing

Is there a current site compatibility certificate (seniors housing) under State Environmental Planning Policy (Housing for Seniors or People with a Disability) 2004, of which the council is aware, in respect of proposed development on the land? If there is a certificate, the period for which the certificate is current. Are there any terms of a kind referred to in clause 18 (2) of that Policy that have been imposed as a condition of consent to a development application granted after 11 October 2007 in respect of the land?

No

16. Site compatibility certificates for infrastructure, schools or TAFE establishments

Is there a valid site compatibility certificate (of which the council is aware), issued under clause 19 of State Environmental Planning Policy (Infrastructure) 2007 in respect of proposed development on the land?

No

17. Site compatibility certificates and conditions for affordable rental housing

Is there a current site compatibility certificate (affordable rental housing), of which the council is aware, in respect of proposed development on the land? If so this statement sets out the period for which the certificate is current and any conditions pursuant to cl17(1) or cl38(1) of SEPP (Affordable Rental Housing) 2009.

No

18. Paper subdivision information

Is the land subject to any development plan adopted by a relevant authority or that is proposed to be subject to a consent ballot? If so, this statement sets out the date of any subdivision order that applies to the land.

Note: Words and expressions used in this clause have the same meaning as they have in Part 16C of this Regulation.

No

19. Site verification certificates

Is there a current site verification certificate, of which the council is aware, in respect of the land?

If so, this statement includes:

- (a) the matter certified by the certificate, and
- (b) the date on which the certificate ceases to be current (if any), and
- (c) that a copy may be obtained from the head office of the Department of Planning and Infrastructure.

Note. A site verification certificate sets out the Director-General's opinion as to whether the land concerned is or is not biophysical strategic agricultural land or critical industry cluster land—see Division 3 of Part 4AA of State Environmental Planning Policy (Mining, Petroleum Production and Extractive Industries) 2007.

No

20. Loose-fill asbestos insulation

Is the land to which the certificate relates identified on the Loose-Fill Asbestos Insulation Register maintained by the Secretary of NSW Fair Trading?

No

21. Affected building notices and building product rectification orders

Are there any affected building notices of which the council is aware that is in force in respect of the land.

No

If so, this statement includes:

- (a) whether there is any building product rectification order of which the council is aware that is in force in respect of the land and has not been fully complied with, and
- (b) whether any notice of intention to make a building product rectification order of which the council is aware has been given in respect of the land and is outstanding.

Note: *affected building notice* has the same meaning as in Part 4 of the Building Products (Safety) Act 2017.

building product rectification order has the same meaning as in the Building Products (Safety) Act 2017.

Note: The following matters are prescribed by section 59 (2) of the Contaminated Land Management Act 1997 as additional matters to be specified in a planning certificate:

- (a) Is the land significantly contaminated land within the meaning of that Act?
No
- (b) Is the land subject to a management order within the meaning of that Act?
No
- (c) Is the land the subject of an approved voluntary management proposal within the meaning of that Act?
No
- (d) Is the land subject to an ongoing maintenance order within the meaning of that Act?
No
- (e) Is the land subject of a site audit statement within the meaning of that Act?
No

Any Other Prescribed Matter

Note: Section 26 of the Nation Building and Jobs Plan (State Infrastructure Delivery) Act 2009 provides that a planning certificate must include advice about any exemption under section 23 or authorisation under section 24 of that Act if the Council is provided with a copy of the exemption or authorisation by the Co-ordinator General under the Act.

No

Additional Information

Council's records indicate that there is no other relevant information in accordance with Section 10.7(5) of the Environmental Planning

and Assessment Act, 1979 related to this property. Advice regarding demolition orders should be sought by application for a Division 6.7 Building information certificates.

**ADDITIONAL INFORMATION PURSUANT TO SECTION 10.7(5),
ENVIRONMENTAL PLANNING AND ASSESSMENT ACT, 1979**

The following additional information relating to the land is provided in good faith. The information is not exhaustive of matters likely to affect the land. Section 10.7(6) states that a council shall not incur any liability in respect of any advice provided in good faith pursuant to subsection (5).

Council's records indicate that there is no other relevant information in accordance with Section 10.7(5) of the Environmental Planning and Assessment Act, 1979 related to this property. Advice regarding demolition orders should be sought by application for a Division 6.7 Building information certificates.

For further information please telephone [02] 9710 0333.

Yours faithfully

A handwritten signature in black ink, appearing to read 'Mark Carlon', with a long horizontal line extending to the right.

Mark Carlon
Manager Strategic Planning



MR ANDREW R MCLEAN
UNIT 1
54-56 PARRAMATTA STREET
CRONULLA NSW 2230

Our reference: 7119213039208
Phone: 13 28 66

6 November 2020

Your foreign resident capital gains withholding clearance certificate

- › Purchasers are not required to withhold and pay an amount
- › Provide a copy to the purchaser and retain a copy for your records

Hello ANDREW,

We have decided that purchasers are not required to withhold and pay an amount. Your certificate is below:

Notice number	2410486918385
Vendor name	ANDREW RODERICK MCLEAN
Clearance Certificate Period	6 November 2020 to 8 November 2021

The Commissioner may withdraw this clearance certificate at any time if we obtain further information indicating you are a foreign resident.

Yours sincerely,
James O'Halloran
Deputy Commissioner of Taxation

NEED HELP

Learn more about foreign resident capital gains withholding at ato.gov.au/FRCGW

CONTACT US

In Australia? Phone us on
13 28 66

If you're calling from overseas, phone **+61 2 6216 1111** and ask for **13 28 66** between 8:00am and 5:00pm Australian Eastern Standard time, Monday to Friday.



MS FELICITY K MCLEAN
UNIT 1
54-56 PARRAMATTA STREET
CRONULLA NSW 2230

Our reference: 7119213002201
Phone: 13 28 66

6 November 2020

Your foreign resident capital gains withholding clearance certificate

- › Purchasers are not required to withhold and pay an amount
- › Provide a copy to the purchaser and retain a copy for your records

Hello FELICITY,

We have decided that purchasers are not required to withhold and pay an amount. Your certificate is below:

Notice number	2410486910430
Vendor name	FELICITY KATHRYN MCLEAN
Clearance Certificate Period	6 November 2020 to 8 November 2021

The Commissioner may withdraw this clearance certificate at any time if we obtain further information indicating you are a foreign resident.

Yours sincerely,
James O'Halloran
Deputy Commissioner of Taxation

NEED HELP

Learn more about foreign resident capital gains withholding at ato.gov.au/FRCGW

CONTACT US

In Australia? Phone us on
13 28 66

If you're calling from overseas, phone **+61 2 6216 1111** and ask for **13 28 66** between 8:00am and 5:00pm Australian Eastern Standard time, Monday to Friday.



Revenue

Enquiry ID	3356058
Agent ID	81429403
Issue Date	09 Nov 2020
Correspondence ID	1715406573
Your reference	3615

INFOTRACK PTY LIMITED
DX Box 578
SYDNEY

Land Tax Certificate under section 47 of the *Land Tax Management Act, 1956*.

This information is based on data held by Revenue NSW.

Land ID	Land address	Taxable land value
S11414/1	Unit 1, 54 PARRAMATTA ST CRONULLA 2230	\$431 600

There is **no land tax** (including surcharge land tax) charged on the land up to and including the 2020 tax year.

Yours sincerely,

Scott Johnston

Chief Commissioner of State Revenue

Important information

Who is protected by a clearance certificate?

A clearance certificate states whether there is any land tax (including surcharge land tax) owing on a property. The certificate protects a purchaser from outstanding land tax liability by a previous owner, however it does not provide protection to the owner of the land.

When is a certificate clear from land tax?

A certificate may be issued as 'clear' if:

- the land is not liable or is exempt from land tax
- the land tax has been paid
- Revenue NSW is satisfied payment of the tax is not at risk, or
- the owner of the land failed to lodge a land tax return when it was due, and the liability was not detected at the time the certificate was issued.

Note: A clear certificate does not mean that land tax was not payable, or that there is no land tax adjustment to be made on settlement if the contract for sale allows for it.

When is a certificate not clear from land tax?

Under section 47 of the *Land Tax Management Act 1956*, land tax is a charge on land owned in NSW at midnight on 31 December of each year. The charge applies from the taxing date and does not depend on the issue of a land tax assessment notice. Land tax is an annual tax so a new charge may occur on the taxing date each year.

How do I clear a certificate?

A charge is removed for this property when the outstanding land tax amount is processed and paid in full. Payment can be made during settlement via an accepted Electronic Lodgement Network or at an approved settlement room.

To determine the land tax amount payable, you must use one of the following approved supporting documents:

- Current year land tax assessment notice. This can only be used if the settlement date is no later than the first instalment date listed on the notice. If payment is made after this date interest may apply.
- Clearance quote or settlement letter which shows the amount to clear.

The charge on the land will be considered removed upon payment of the amount shown on these documents

How do I get an updated certificate?

A certificate can be updated by re-processing the certificate through your Client Service Provider (CSP), or online at www.revenue.nsw.gov.au.

Please allow sufficient time for any payment to be processed prior to requesting a new version of the clearance certificate.

Land value, tax rates and thresholds

The taxable land value shown on the clearance certificate is the value used by Revenue NSW when assessing land tax. Details on land tax rates and thresholds are available at www.revenue.nsw.gov.au.

Contact details



Read more about Land Tax and use our online service at www.revenue.nsw.gov.au



1300 139 816*



Phone enquiries
8:30 am - 5:00 pm, Mon. to Fri.



landtax@revenue.nsw.gov.au

* Overseas customers call +61 2 7808 6906
Help in community languages is available.

METROPOLITAN WATER SEWERAGE AND DRAINAGE BOARD

SEWERAGE SERVICE DIAGRAMMunicipality of *Sutherland*No. *412867*

SYMBOLS AND ABBREVIATIONS

	Boundary Trap		R.V. Reflux Valve		I.P. Induct Pipe		Bsn. Basin
	Pit		Cleaning Eye		M.F. Mica Flap		Shr. Shower
	G.I. Grease Interceptor		V.P. Vertical Pipe		T. Tubs		W.I.P. Wrought Iron Pipe
	Gully		V.P. Vent. Pipe		K.S. Kitchen Sink		C.I.P. Cast Iron Pipe
	P.T. P. Trap		S.V.P. Soil Vent. Pipe		W.C. Water Closet		F.W. Floor Waste
	R.S. Reflux Sink		D.C.C. Down Cast Cowl		B.W. Bath Waste		W.M. Washing Machine
	Inspection Shaft						

SEWER AVAILABLE

Where the sewer is not available and a special inspection is involved the Board accepts no responsibility for the suitability of the drainage in relation to the eventual position of the Board's Sewer

NOTE This diagram only indicates availability of a sewer and any sewerage service shown as existing in Board's records. The existence and position of Board's sewers, stormwater channels, pipes, mains and structures should be ascertained by inspection of traps available at Board's House and the case of State Coast District at Board's House. Position of Board's Act Position of Board's Act Position of Board's Act Position of Board's Act Position of Board's Act Position of Board's Act Position of Board's Act Position of Board's Act Position of Board's Act Position of Board's Act

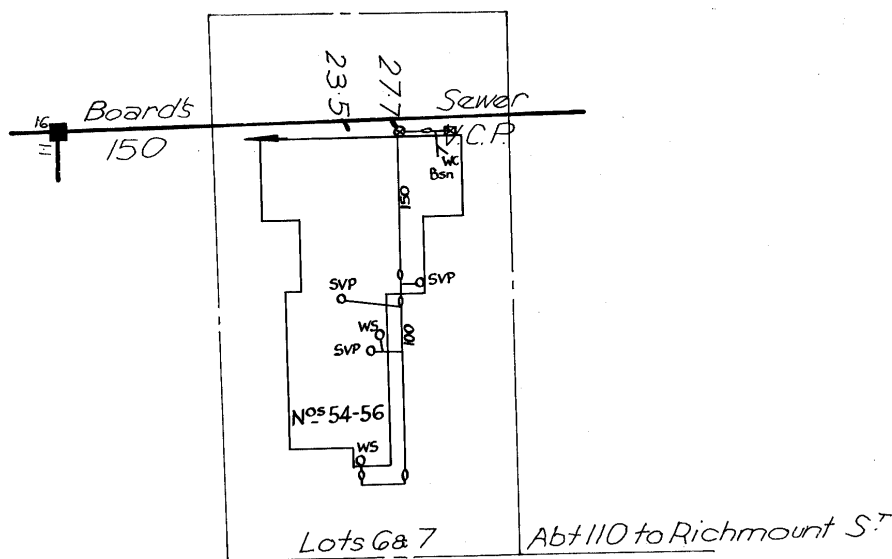

PARRAMATTA ST.

Scale 1 : 500

RATE No. _____ W.C.s _____ U.C.s _____ 19 _____
 SHEET No. *4644* OFFICE USE ONLY For Engineer House Services

DRAINAGE			PLUMBING		
W.C.	Supervised by	Date	BRANCH OFFICE	Supervised by	Date
Bth.		/ /	Date		/ /
Shr.	Inspector		Outfall	Inspector	
Bsn.	Examined by		Drainer		
K.S.			Plumber		
T.	Chief Inspector	/ /	Boundary Trap		
Plg.					
Dge. Int.					

NOTE This diagram only indicates availability of a sewer and any sewerage service shown as existing in Sydney Water's records. The existence and position of Sydney Water's sewers, stormwater channels, pipes, mains and structures should be ascertained by inspection of maps available at any of Sydney Water's Customer Centres. Position of structures, boundaries, sewers and sewerage services shown hereon are approximately only.

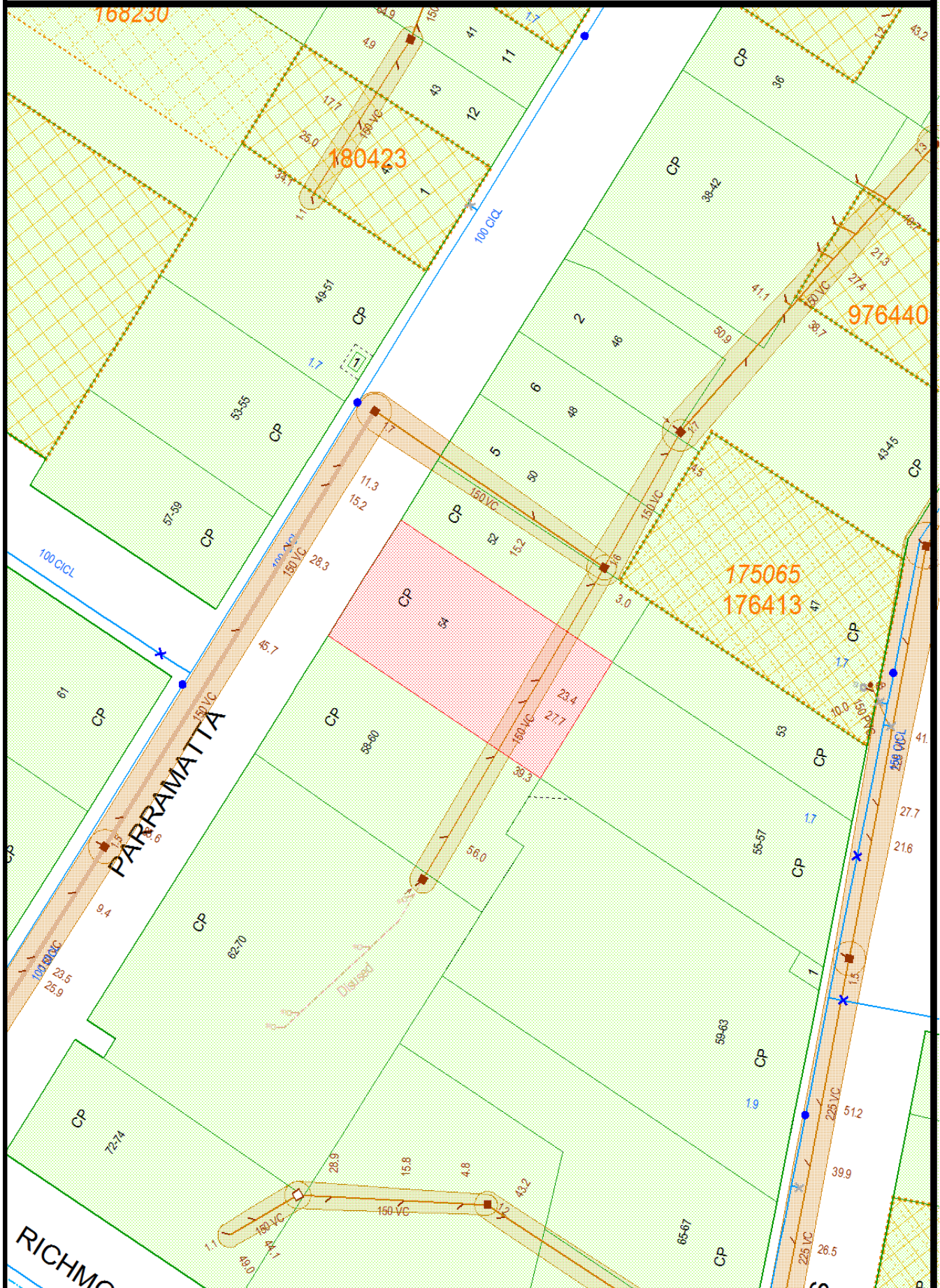

NOTE This diagram only indicates availability of a sewer and any sewerage service shown as existing in Sydney Water's records. The existence and position of Sydney Water's sewers, stormwater channels, pipes, mains and structures should be ascertained by inspection of maps available at any of Sydney Water's Customer Centres. Position of structures, boundaries, sewers and sewerage services shown hereon are approximately only.

20 November 2020

InfoTrack Pty Limited

Your Reference: **3615**

Building Over/Adjacent a Sydney Water Asset Letter

Property: 54 Parramatta St Cronulla NSW 2230

Application no: [10586407](#)

Dear Sir/Madam,

Sydney Water has no record of approval being given for the erection of the **building or structure** on the above property **over/adjacent** to the **sewer main** or if any required precautions were taken.

It is Sydney Water's policy to ensure that all structures erected over or in close proximity to a **sewer main** have footings which will not transmit any load of the structures to the conduit and allow access for maintenance purposes without affecting the stability of the structure.

In the circumstances, Sydney Water will not object to the structure remaining in its present state but will not accept any responsibility for claims of damage arising out of the presence on the property of the **sewer main** and maintenance operations carried out thereon, and which did not result from negligence on the part of Sydney Water.

Sydney Water advises that under the State Records Act it is required to maintain records relating to building over/adjacent to Sydney Water assets for a **maximum of twenty-five (25) years**, and does not guarantee its' records outside this period.

Yours sincerely

Customer Property Services
Customer Services