

# Contract for the sale and purchase of land 2019 edition

TERM	MEANING OF TERM	eCOS ID: 69616634	NSW DAN:
vendor's agent	Upstate Level 1, 888 Pittwater Road, Dee Why NSW 2099		Phone: (02) 9971 9000 Fax:
co-agent			Ref: Kelly Mulvihill
vendor	LEIGH FRANCIS MCMAHON, SKYE-LEE MCMAHON 8/ 31 Gladstone Street, Newport NSW 2106		
vendor's solicitor	Wainwright Legal 112 Condamine Street Balgowlah NSW 2093		Phone: (02) 9170 0899 Fax: Ref: McMahon Sale
date for completion	42 days after the contract date	(clause 15)	Email: clare@wainwrightlegal.com.au
land	8/31 GLADSTONE ST NEWPORT NSW 2106 (Address, plan details and title reference) LOT 8 IN STRATA PLAN 2055 8/SP2055		
	<input type="checkbox"/> VACANT POSSESSION	<input checked="" type="checkbox"/> Subject to existing tenancies	
improvements	<input type="checkbox"/> HOUSE <input type="checkbox"/> garage <input type="checkbox"/> carport <input checked="" type="checkbox"/> home unit <input type="checkbox"/> carspace <input type="checkbox"/> storage space <input type="checkbox"/> none <input type="checkbox"/> other:		
attached copies	<input type="checkbox"/> documents in the List of Documents as marked or as numbered: <input type="checkbox"/> other documents:		

**A real estate agent is permitted by legislation to fill up the items in this box in a sale of residential property.**

inclusions	<input checked="" type="checkbox"/> blinds	<input type="checkbox"/> dishwasher	<input checked="" type="checkbox"/> light fittings	<input checked="" type="checkbox"/> stove
	<input checked="" type="checkbox"/> built-in wardrobes	<input type="checkbox"/> fixed floor coverings	<input checked="" type="checkbox"/> range hood	<input type="checkbox"/> pool equipment
	<input type="checkbox"/> clothes line	<input checked="" type="checkbox"/> insect screens	<input type="checkbox"/> solar panels	<input checked="" type="checkbox"/> TV antenna
	<input type="checkbox"/> curtains	<input type="checkbox"/> other:		
exclusions				
purchaser				
purchaser's solicitor			Phone:	
			Fax:	
			Ref:	
price	\$		Email:	
deposit	\$		(10% of the price, unless otherwise stated)	
balance	\$			
contract date			(if not stated, the date this contract was made)	

buyer's agent

vendor

witness

**GST AMOUNT** (optional)

The price includes

GST of: \$

purchaser

JOINT TENANTS

tenants in common

in unequal shares

witness

vendor agrees to accept a **deposit-bond** (clause 3)

NO  yes

**Nominated Electronic Lodgment Network (ELN)** (clause 30)

PEXA

**Electronic transaction** (clause 30)

no  YES

(if no, vendor must provide further details, such as the proposed applicable waiver, in the space below, or *serve within 14 days* of the contract date):

**Tax information (the parties promise this is correct as far as each party is aware)**

**land tax** is adjustable

NO  yes

**GST:** Taxable supply

NO  yes in full  yes to an extent

Margin scheme will be used in making the taxable supply

NO  yes

This sale is not a taxable supply because (one or more of the following may apply) the sale is:

- not made in the course or furtherance of an enterprise that the vendor carries on (section 9-5(b))
- by a vendor who is neither registered nor required to be registered for GST (section 9-5(d))
- GST-free because the sale is the supply of a going concern under section 38-325
- GST-free because the sale is subdivided farm land or farm land supplied for farming under Subdivision 38-O
- input taxed because the sale is of eligible residential premises (sections 40-65, 40-75(2) and 195-1)

Purchaser must make an *GSTRW payment* (residential withholding payment)

NO  yes (if yes, vendor must provide further details)

If the further details below are not fully completed at the contract date, the vendor must provide all these details in a separate notice *within 14 days* of the contract date.

**GSTRW payment (GST residential withholding payment) – further details**

Frequently the supplier will be the vendor. However, sometimes further information will be required as to which entity is liable for GST, for example, if the supplier is a partnership, a trust, part of a GST group or a participant in a GST joint venture.

Supplier's name:

Supplier's ABN:

Supplier's GST branch number (if applicable):

Supplier's business address:

Supplier's email address:

Supplier's phone number:

Supplier's proportion of *GSTRW payment*: \$

If more than one supplier, provide the above details for each supplier.

Amount purchaser must pay – price multiplied by the *RW rate* (residential withholding rate): \$

Amount must be paid:  AT COMPLETION  at another time (specify):

Is any of the consideration not expressed as an amount in money?  NO  yes

If "yes", the GST inclusive market value of the non-monetary consideration: \$

Other details (including those required by regulation or the ATO forms):

## List of Documents

General	Strata or community title (clause 23 of the contract)
<input checked="" type="checkbox"/> 1 property certificate for the land	<input checked="" type="checkbox"/> 32 property certificate for strata common property
<input checked="" type="checkbox"/> 2 plan of the land	<input type="checkbox"/> 33 plan creating strata common property
<input type="checkbox"/> 3 unregistered plan of the land	<input checked="" type="checkbox"/> 34 strata by-laws
<input type="checkbox"/> 4 plan of land to be subdivided	<input type="checkbox"/> 35 strata development contract or statement
<input type="checkbox"/> 5 document that is to be lodged with a relevant plan	<input type="checkbox"/> 36 strata management statement
<input checked="" type="checkbox"/> 6 section 10.7(2) planning certificate under Environmental Planning and Assessment Act 1979	<input type="checkbox"/> 37 strata renewal proposal
<input checked="" type="checkbox"/> 7 additional information included in that certificate under section 10.7(5)	<input type="checkbox"/> 38 strata renewal plan
<input checked="" type="checkbox"/> 8 sewerage infrastructure location diagram (service location diagram)	<input type="checkbox"/> 39 leasehold strata - lease of lot and common property
<input checked="" type="checkbox"/> 9 sewer lines location diagram (sewerage service diagram)	<input type="checkbox"/> 40 property certificate for neighbourhood property
<input type="checkbox"/> 10 document that created or may have created an easement, profit à prendre, restriction on use or positive covenant disclosed in this contract	<input type="checkbox"/> 41 plan creating neighbourhood property
<input type="checkbox"/> 11 <i>planning agreement</i>	<input type="checkbox"/> 42 neighbourhood development contract
<input type="checkbox"/> 12 section 88G certificate (positive covenant)	<input type="checkbox"/> 43 neighbourhood management statement
<input type="checkbox"/> 13 survey report	<input type="checkbox"/> 44 property certificate for precinct property
<input type="checkbox"/> 14 building information certificate or building certificate given under <i>legislation</i>	<input type="checkbox"/> 45 plan creating precinct property
<input type="checkbox"/> 15 lease (with every relevant memorandum or variation)	<input type="checkbox"/> 46 precinct development contract
<input type="checkbox"/> 16 other document relevant to tenancies	<input type="checkbox"/> 47 precinct management statement
<input type="checkbox"/> 17 licence benefiting the land	<input type="checkbox"/> 48 property certificate for community property
<input type="checkbox"/> 18 old system document	<input type="checkbox"/> 49 plan creating community property
<input type="checkbox"/> 19 Crown purchase statement of account	<input type="checkbox"/> 50 community development contract
<input type="checkbox"/> 20 building management statement	<input type="checkbox"/> 51 community management statement
<input type="checkbox"/> 21 form of requisitions	<input type="checkbox"/> 52 document disclosing a change of by-laws
<input type="checkbox"/> 22 <i>clearance certificate</i>	<input type="checkbox"/> 53 document disclosing a change in a development or management contract or statement
<input type="checkbox"/> 23 land tax certificate	<input type="checkbox"/> 54 document disclosing a change in boundaries
<b>Home Building Act 1989</b>	<input type="checkbox"/> 55 information certificate under Strata Schemes Management Act 2015
<input type="checkbox"/> 24 insurance certificate	<input type="checkbox"/> 56 information certificate under Community Land Management Act 1989
<input type="checkbox"/> 25 brochure or warning	<input type="checkbox"/> 57 disclosure statement - off the plan contract
<input type="checkbox"/> 26 evidence of alternative indemnity cover	<input type="checkbox"/> 58 other document relevant to off the plan contract
<b>Swimming Pools Act 1992</b>	<b>Other</b>
<input type="checkbox"/> 27 certificate of compliance	<input type="checkbox"/> 59
<input type="checkbox"/> 28 evidence of registration	
<input type="checkbox"/> 29 relevant occupation certificate	
<input type="checkbox"/> 30 certificate of non-compliance	
<input type="checkbox"/> 31 detailed reasons of non-compliance	

**HOLDER OF STRATA OR COMMUNITY TITLE RECORDS – Name, address, email address and telephone number**

BCS Strata Management  
Ph 1300 889 227

Level 27/66-68 Goulburn St, Sydney NSW 2000

**IMPORTANT NOTICE TO VENDORS AND PURCHASERS**

Before signing this contract you should ensure that you understand your rights and obligations, some of which are not written in this contract but are implied by law.

**WARNING—SMOKE ALARMS**

The owners of certain types of buildings and strata lots must have smoke alarms (or in certain cases heat alarms) installed in the building or lot in accordance with regulations under the *Environmental Planning and Assessment Act 1979*. It is an offence not to comply. It is also an offence to remove or interfere with a smoke alarm or heat alarm. Penalties apply.

**WARNING—LOOSE-FILL ASBESTOS INSULATION**

Before purchasing land that includes any residential premises (within the meaning of Division 1A of Part 8 of the *Home Building Act 1989*) built before 1985, a purchaser is strongly advised to consider the possibility that the premises may contain loose-fill asbestos insulation (within the meaning of Division 1A of Part 8 of the *Home Building Act 1989*). In particular, a purchaser should:

- (a) search the Register required to be maintained under Division 1A of Part 8 of the *Home Building Act 1989*, and
- (b) ask the relevant local council whether it holds any records showing that the residential premises contain loose-fill asbestos insulation.

For further information about loose-fill asbestos insulation (including areas in which residential premises have been identified as containing loose-fill asbestos insulation), contact NSW Fair Trading.

### **COOLING OFF PERIOD (PURCHASER'S RIGHTS)**

1. This is the statement required by section 66X of the *Conveyancing Act 1919* and applies to a contract for the sale of residential property.
2. **EXCEPT** in the circumstances listed in paragraph 3, the purchaser may rescind the contract at any time before 5 pm on—
  - (a) the tenth business day after the day on which the contract was made—in the case of an off the plan contract, or
  - (b) the fifth business day after the day on which the contract was made—in any other case.
3. There is **NO COOLING OFF PERIOD**:
  - (a) if, at or before the time the contract is made, the purchaser gives to the vendor (or the vendor's solicitor or agent) a certificate that complies with section 66W of the Act, or
  - (b) if the property is sold by public auction, or
  - (c) if the contract is made on the same day as the property was offered for sale by public auction but passed in, or
  - (d) if the contract is made in consequence of the exercise of an option to purchase the property, other than an option that is void under section 66ZG of the Act.
4. A purchaser exercising the right to cool off by rescinding the contract will forfeit to the vendor 0.25% of the purchase price of the property. The vendor is entitled to recover the amount forfeited from any amount paid by the purchaser as a deposit under the contract and the purchaser is entitled to a refund of any balance.

### **DISPUTES**

If you get into a dispute with the other party, the Law Society and Real Estate Institute encourage you to use informal procedures such as negotiation, independent expert appraisal, the Law Society Conveyancing Dispute Resolution Scheme or mediation (for example mediation under the Law Society Mediation Program).

### **AUCTIONS**

Regulations made under the Property, Stock and Business Agents Act 2002 prescribe a number of conditions applying to sales by auction.

**WARNINGS**

1. **Various Acts of Parliament and other matters can affect the rights of the parties to this contract. Some important matters are actions, claims, decisions, licences, notices, orders, proposals or rights of way involving:**

<b>APA Group</b> <b>Australian Taxation Office</b> <b>Council</b> <b>County Council</b> <b>Department of Planning, Industry and Environment</b> <b>Department of Primary Industries</b> <b>Electricity and gas</b> <b>Land &amp; Housing Corporation</b> <b>Local Land Services</b>	<b>NSW Department of Education</b> <b>NSW Fair Trading</b> <b>Owner of adjoining land</b> <b>Privacy</b> <b>Public Works Advisory</b> <b>Subsidence Advisory NSW</b> <b>Telecommunications</b> <b>Transport for NSW</b> <b>Water, sewerage or drainage authority</b>
---	--

**If you think that any of these matters affects the property, tell your solicitor.**
2. **A lease may be affected by the Agricultural Tenancies Act 1990, the Residential Tenancies Act 2010 or the Retail Leases Act 1994.**
3. **If any purchase money is owing to the Crown, it will become payable before obtaining consent, or if no consent is needed, when the transfer is registered.**
4. **If a consent to transfer is required under legislation, see clause 27 as to the obligations of the parties.**
5. **The vendor should continue the vendor's insurance until completion. If the vendor wants to give the purchaser possession before completion, the vendor should first ask the insurer to confirm this will not affect the insurance.**
6. **The purchaser will usually have to pay transfer duty (and sometimes surcharge purchaser duty) on this contract. If duty is not paid on time, a purchaser may incur penalties.**
7. **If the purchaser agrees to the release of deposit, the purchaser's right to recover the deposit may stand behind the rights of others (for example the vendor's mortgagee).**
8. **The purchaser should arrange insurance as appropriate.**
9. **Some transactions involving personal property may be affected by the Personal Property Securities Act 2009.**
10. **A purchaser should be satisfied that finance will be available at the time of completing the purchase.**
11. **Where the market value of the property is at or above a legislated amount, the purchaser may have to comply with a foreign resident capital gains withholding payment obligation (even if the vendor is not a foreign resident). If so, this will affect the amount available to the vendor on completion.**
12. **Purchasers of some residential properties may have to withhold part of the purchase price to be credited towards the GST liability of the vendor. If so, this will also affect the amount available to the vendor. More information is available from the ATO.**

The vendor sells and the purchaser buys the *property* for the price under these provisions instead of Schedule 3 Conveyancing Act 1919, subject to any *legislation* that cannot be excluded.

## 1 Definitions (a term in italics is a defined term)

In this contract, these terms (in any form) mean –

<i>adjustment date</i>	the earlier of the giving of possession to the purchaser or completion;
<i>bank</i>	the Reserve Bank of Australia or an authorised deposit-taking institution which is a bank, a building society or a credit union;
<i>business day</i>	any day except a bank or public holiday throughout NSW or a Saturday or Sunday;
<i>cheque</i>	a cheque that is not postdated or stale;
<i>clearance certificate</i>	a certificate within the meaning of s14-220 of Schedule 1 to the <i>TA Act</i> , that covers one or more days falling within the period from and including the contract date to completion;
<i>deposit-bond</i>	a deposit bond or guarantee from an issuer, with an expiry date and for an amount each approved by the vendor;
<i>depositholder</i>	vendor's agent (or if no vendor's agent is named in this contract, the vendor's <i>solicitor</i> , or if no vendor's <i>solicitor</i> is named in this contract, the buyer's agent);
<i>document of title</i>	document relevant to the title or the passing of title;
<i>FRCGW percentage</i>	the percentage mentioned in s14-200(3)(a) of Schedule 1 to the <i>TA Act</i> (12.5% as at 1 July 2017);
<i>FRCGW remittance</i>	a remittance which the purchaser must make under s14-200 of Schedule 1 to the <i>TA Act</i> , being the lesser of the <i>FRCGW percentage</i> of the price (inclusive of GST, if any) and the amount specified in a <i>variation served by a party</i> ;
<i>GST Act</i>	A New Tax System (Goods and Services Tax) Act 1999;
<i>GST rate</i>	the rate mentioned in s4 of A New Tax System (Goods and Services Tax Imposition - General) Act 1999 (10% as at 1 July 2000);
<i>GSTRW payment</i>	a payment which the purchaser must make under s14-250 of Schedule 1 to the <i>TA Act</i> (the price multiplied by the <i>GSTRW rate</i> );
<i>GSTRW rate</i>	the rate determined under ss14-250(6), (8) or (9) of Schedule 1 to the <i>TA Act</i> (as at 1 July 2018, usually 7% of the price if the margin scheme applies, 1/11 <sup>th</sup> if not);
<i>legislation</i>	an Act or a by-law, ordinance, regulation or rule made under an Act;
<i>normally</i>	subject to any other provision of this contract;
<i>party</i>	each of the vendor and the purchaser;
<i>property</i>	the land, the improvements, all fixtures and the inclusions, but not the exclusions;
<i>planning agreement</i>	a valid voluntary agreement within the meaning of s7.4 of the Environmental Planning and Assessment Act 1979 entered into in relation to the <i>property</i> ;
<i>requisition</i>	an objection, question or requisition (but the term does not include a claim);
<i>rescind</i>	rescind this contract from the beginning;
<i>serve</i>	serve in writing on the other <i>party</i> ;
<i>settlement cheque</i>	an unendorsed <i>cheque</i> made payable to the person to be paid and – <ul style="list-style-type: none"> <li>• issued by a <i>bank</i> and drawn on itself; or</li> <li>• if authorised in writing by the vendor or the vendor's <i>solicitor</i>, some other <i>cheque</i>;</li> </ul>
<i>solicitor</i>	in relation to a <i>party</i> , the <i>party's</i> solicitor or licensed conveyancer named in this contract or in a notice <i>served by the party</i> ;
<i>TA Act</i>	Taxation Administration Act 1953;
<i>terminate</i>	terminate this contract for breach;
<i>variation</i>	a variation made under s14-235 of Schedule 1 to the <i>TA Act</i> ;
<i>within</i>	in relation to a period, at any time before or during the period; and
<i>work order</i>	a valid direction, notice or order that requires work to be done or money to be spent on or in relation to the <i>property</i> or any adjoining footpath or road (but the term does not include a notice under s22E of the Swimming Pools Act 1992 or clause 22 of the Swimming Pools Regulation 2018).

## 2 Deposit and other payments before completion

- 2.1 The purchaser must pay the deposit to the *depositholder* as stakeholder.
- 2.2 *Normally*, the purchaser must pay the deposit on the making of this contract, and this time is essential.
- 2.3 If this contract requires the purchaser to pay any of the deposit by a later time, that time is also essential.
- 2.4 The purchaser can pay any of the deposit by giving cash (up to \$2,000) or by unconditionally giving a *cheque* to the *depositholder* or to the vendor, vendor's agent or vendor's *solicitor* for sending to the *depositholder* or by payment by electronic funds transfer to the *depositholder*.
- 2.5 If any of the deposit is not paid on time or a *cheque* for any of the deposit is not honoured on presentation, the vendor can *terminate*. This right to *terminate* is lost as soon as the deposit is paid in full.
- 2.6 If the vendor accepts a bond or guarantee for the deposit, clauses 2.1 to 2.5 do not apply.

- 2.7 If the vendor accepts a bond or guarantee for part of the deposit, clauses 2.1 to 2.5 apply only to the balance.
- 2.8 If any of the deposit or of the balance of the price is paid before completion to the vendor or as the vendor directs, it is a charge on the land in favour of the purchaser until *termination* by the vendor or completion, subject to any existing right.
- 2.9 If each *party* tells the *depositholder* that the deposit is to be invested, the *depositholder* is to invest the deposit (at the risk of the *party* who becomes entitled to it) with a *bank*, in an interest-bearing account in NSW, payable at call, with interest to be reinvested, and pay the interest to the *parties* equally, after deduction of all proper government taxes and financial institution charges and other charges.

### 3 Deposit-bond

- 3.1 This clause applies only if this contract says the vendor has agreed to accept a *deposit-bond* for the deposit (or part of it).
- 3.2 The purchaser must provide the original *deposit-bond* to the vendor's *solicitor* (or if no *solicitor* the *depositholder*) at or before the making of this contract and this time is essential.
- 3.3 If the *deposit-bond* has an expiry date and completion does not occur by the date which is 14 days before the expiry date, the purchaser must *serve* a replacement *deposit-bond* at least 7 days before the expiry date. The time for service is essential.
- 3.4 The vendor must approve a replacement *deposit-bond* if –
- 3.4.1 it is from the same issuer and for the same amount as the earlier *deposit-bond*; and
- 3.4.2 it has an expiry date at least three months after its date of issue.
- 3.5 A breach of clauses 3.2 or 3.3 entitles the vendor to *terminate*. The right to *terminate* is lost as soon as –
- 3.5.1 the purchaser *serves* a replacement *deposit-bond*; or
- 3.5.2 the deposit is paid in full under clause 2.
- 3.6 Clauses 3.3 and 3.4 can operate more than once.
- 3.7 If the purchaser *serves* a replacement *deposit-bond*, the vendor must *serve* the earlier *deposit-bond*.
- 3.8 The amount of any *deposit-bond* does not form part of the price for the purposes of clause 16.7.
- 3.9 The vendor must give the purchaser the *deposit-bond* –
- 3.9.1 on completion; or
- 3.9.2 if this contract is *rescinded*.
- 3.10 If this contract is *terminated* by the vendor –
- 3.10.1 *normally*, the vendor can immediately demand payment from the issuer of the *deposit-bond*; or
- 3.10.2 if the purchaser *serves* prior to *termination* a notice disputing the vendor's right to *terminate*, the vendor must forward the *deposit-bond* (or its proceeds if called up) to the *depositholder* as stakeholder.
- 3.11 If this contract is *terminated* by the purchaser –
- 3.11.1 *normally*, the vendor must give the purchaser the *deposit-bond*; or
- 3.11.2 if the vendor *serves* prior to *termination* a notice disputing the purchaser's right to *terminate*, the vendor must forward the *deposit-bond* (or its proceeds if called up) to the *depositholder* as stakeholder.

### 4 Transfer

- 4.1 *Normally*, the purchaser must *serve* at least 14 days before the date for completion –
- 4.1.1 the form of transfer; and
- 4.1.2 particulars required to register any mortgage or other dealing to be lodged with the transfer by the purchaser or the purchaser's mortgagee.
- 4.2 If any information needed for the form of transfer is not disclosed in this contract, the vendor must *serve* it.
- 4.3 If the purchaser *serves* a form of transfer and the transferee is not the purchaser, the purchaser must give the vendor a direction signed by the purchaser personally for this form of transfer.
- 4.4 The vendor can require the purchaser to include a form of covenant or easement in the transfer only if this contract contains the wording of the proposed covenant or easement, and a description of the land benefited.

### 5 Requisitions

- 5.1 If a form of *requisitions* is attached to this contract, the purchaser is taken to have made those *requisitions*.
- 5.2 If the purchaser is or becomes entitled to make any other *requisition*, the purchaser can make it only by *servicing* it –
- 5.2.1 if it arises out of this contract or it is a general question about the *property* or title - *within* 21 days after the contract date;
- 5.2.2 if it arises out of anything *served* by the vendor - *within* 21 days after the later of the contract date and that *service*; and
- 5.2.3 in any other case - *within* a reasonable time.

### 6 Error or misdescription

- 6.1 *Normally*, the purchaser can (but only before completion) claim compensation for an error or misdescription in this contract (as to the *property*, the title or anything else and whether substantial or not).
- 6.2 This clause applies even if the purchaser did not take notice of or rely on anything in this contract containing or giving rise to the error or misdescription.
- 6.3 However, this clause does not apply to the extent the purchaser knows the true position.

## 7 Claims by purchaser

*Normally*, the purchaser can make a claim (including a claim under clause 6) before completion only by *servicing* it with a statement of the amount claimed, and if the purchaser makes one or more claims before completion –

- 7.1 the vendor can *rescind* if in the case of claims that are not claims for delay –
- 7.1.1 the total amount claimed exceeds 5% of the price;
- 7.1.2 the vendor *serves* notice of intention to *rescind*; and
- 7.1.3 the purchaser does not *serve* notice waiving the claims *within* 14 days after that *service*; and
- 7.2 if the vendor does not *rescind*, the *parties* must complete and if this contract is completed –
- 7.2.1 the lesser of the total amount claimed and 10% of the price must be paid out of the price to and held by the *depositholder* until the claims are finalised or lapse;
- 7.2.2 the amount held is to be invested in accordance with clause 2.9;
- 7.2.3 the claims must be finalised by an arbitrator appointed by the *parties* or, if an appointment is not made *within* 1 month of completion, by an arbitrator appointed by the President of the Law Society at the request of a *party* (in the latter case the *parties* are bound by the terms of the Conveyancing Arbitration Rules approved by the Law Society as at the date of the appointment);
- 7.2.4 the purchaser is not entitled, in respect of the claims, to more than the total amount claimed and the costs of the purchaser;
- 7.2.5 net interest on the amount held must be paid to the *parties* in the same proportion as the amount held is paid; and
- 7.2.6 if the *parties* do not appoint an arbitrator and neither *party* requests the President to appoint an arbitrator *within* 3 months after completion, the claims lapse and the amount belongs to the vendor.

## 8 Vendor's rights and obligations

- 8.1 The vendor can *rescind* if –
- 8.1.1 the vendor is, on reasonable grounds, unable or unwilling to comply with a *requisition*;
- 8.1.2 the vendor *serves* a notice of intention to *rescind* that specifies the *requisition* and those grounds; and
- 8.1.3 the purchaser does not *serve* a notice waiving the *requisition within* 14 days after that *service*.
- 8.2 If the vendor does not comply with this contract (or a notice under or relating to it) in an essential respect, the purchaser can *terminate* by *servicing* a notice. After the *termination* –
- 8.2.1 the purchaser can recover the deposit and any other money paid by the purchaser under this contract;
- 8.2.2 the purchaser can sue the vendor to recover damages for breach of contract; and
- 8.2.3 if the purchaser has been in possession a *party* can claim for a reasonable adjustment.

## 9 Purchaser's default

If the purchaser does not comply with this contract (or a notice under or relating to it) in an essential respect, the vendor can *terminate* by *servicing* a notice. After the *termination* the vendor can –

- 9.1 keep or recover the deposit (to a maximum of 10% of the price);
- 9.2 hold any other money paid by the purchaser under this contract as security for anything recoverable under this clause –
- 9.2.1 for 12 months after the *termination*; or
- 9.2.2 if the vendor commences proceedings under this clause *within* 12 months, until those proceedings are concluded; and
- 9.3 sue the purchaser either –
- 9.3.1 where the vendor has resold the *property* under a contract made *within* 12 months after the *termination*, to recover –
- the deficiency on resale (with credit for any of the deposit kept or recovered and after allowance for any capital gains tax or goods and services tax payable on anything recovered under this clause); and
  - the reasonable costs and expenses arising out of the purchaser's non-compliance with this contract or the notice and of resale and any attempted resale; or
- 9.3.2 to recover damages for breach of contract.

## 10 Restrictions on rights of purchaser

- 10.1 The purchaser cannot make a claim or *requisition* or *rescind* or *terminate* in respect of –
- 10.1.1 the ownership or location of any fence as defined in the Dividing Fences Act 1991;
- 10.1.2 a service for the *property* being a joint service or passing through another property, or any service for another property passing through the *property* ('service' includes air, communication, drainage, electricity, garbage, gas, oil, radio, sewerage, telephone, television or water service);
- 10.1.3 a wall being or not being a party wall in any sense of that term or the *property* being affected by an easement for support or not having the benefit of an easement for support;
- 10.1.4 any change in the *property* due to fair wear and tear before completion;
- 10.1.5 a promise, representation or statement about this contract, the *property* or the title, not set out or referred to in this contract;
- 10.1.6 a condition, exception, reservation or restriction in a Crown grant;

- 10.1.7 the existence of any authority or licence to explore or prospect for gas, minerals or petroleum;
- 10.1.8 any easement or restriction on use the substance of either of which is disclosed in this contract or any non-compliance with the easement or restriction on use; or
- 10.1.9 anything the substance of which is disclosed in this contract (except a caveat, charge, mortgage, priority notice or writ).
- 10.2 The purchaser cannot *rescind* or *terminate* only because of a defect in title to or quality of the inclusions.
- 10.3 *Normally*, the purchaser cannot make a claim or *requisition* or *rescind* or *terminate* or require the vendor to change the nature of the title disclosed in this contract (for example, to remove a caution evidencing qualified title, or to lodge a plan of survey as regards limited title).
- 11 Compliance with work orders**
- 11.1 *Normally*, the vendor must by completion comply with a *work order* made on or before the contract date and if this contract is completed the purchaser must comply with any other *work order*.
- 11.2 If the purchaser complies with a *work order*, and this contract is *rescinded* or *terminated*, the vendor must pay the expense of compliance to the purchaser.
- 12 Certificates and inspections**
- The vendor must do everything reasonable to enable the purchaser, subject to the rights of any tenant –
- 12.1 to have the *property* inspected to obtain any certificate or report reasonably required;
- 12.2 to apply (if necessary in the name of the vendor) for –
- 12.2.1 any certificate that can be given in respect of the *property* under *legislation*; or
- 12.2.2 a copy of any approval, certificate, consent, direction, notice or order in respect of the *property* given under *legislation*, even if given after the contract date; and
- 12.3 to make 1 inspection of the *property* in the 3 days before a time appointed for completion.
- 13 Goods and services tax (GST)**
- 13.1 Terms used in this clause which are not defined elsewhere in this contract and have a defined meaning in the *GST Act* have the same meaning in this clause.
- 13.2 *Normally*, if a *party* must pay the price or any other amount to the other *party* under this contract, GST is not to be added to the price or amount.
- 13.3 If under this contract a *party* must make an adjustment or payment for an expense of another party or pay an expense payable by or to a third party (for example, under clauses 14 or 20.7) –
- 13.3.1 the *party* must adjust or pay on completion any GST added to or included in the expense; but
- 13.3.2 the amount of the expense must be reduced to the extent the party receiving the adjustment or payment (or the representative member of a GST group of which that party is a member) is entitled to an input tax credit for the expense; and
- 13.3.3 if the adjustment or payment under this contract is consideration for a taxable supply, an amount for GST must be added at the *GST rate*.
- 13.4 If this contract says this sale is the supply of a going concern –
- 13.4.1 the *parties* agree the supply of the *property* is a supply of a going concern;
- 13.4.2 the vendor must, between the contract date and completion, carry on the enterprise conducted on the land in a proper and business-like way;
- 13.4.3 if the purchaser is not registered by the date for completion, the *parties* must complete and the purchaser must pay on completion, in addition to the price, an amount being the price multiplied by the *GST rate* ("the retention sum"). The retention sum is to be held by the *depositholder* and dealt with as follows –
- if *within* 3 months of completion the purchaser *serves* a letter from the Australian Taxation Office stating the purchaser is registered with a date of effect of registration on or before completion, the *depositholder* is to pay the retention sum to the purchaser; but
  - if the purchaser does not *serve* that letter *within* 3 months of completion, the *depositholder* is to pay the retention sum to the vendor; and
- 13.4.4 if the vendor, despite clause 13.4.1, *serves* a letter from the Australian Taxation Office stating the vendor has to pay GST on the supply, the purchaser must pay to the vendor on demand the amount of GST assessed.
- 13.5 *Normally*, the vendor promises the margin scheme will not apply to the supply of the *property*.
- 13.6 If this contract says the margin scheme is to apply in making the taxable supply, the *parties* agree that the margin scheme is to apply to the sale of the *property*.
- 13.7 If this contract says the sale is not a taxable supply –
- 13.7.1 the purchaser promises that the *property* will not be used and represents that the purchaser does not intend the *property* (or any part of the *property*) to be used in a way that could make the sale a taxable supply to any extent; and
- 13.7.2 the purchaser must pay the vendor on completion in addition to the price an amount calculated by multiplying the price by the *GST rate* if this sale is a taxable supply to any extent because of –
- a breach of clause 13.7.1; or
  - something else known to the purchaser but not the vendor.
- 13.8 If this contract says this sale is a taxable supply in full and does not say the margin scheme applies to the *property*, the vendor must pay the purchaser on completion an amount of one-eleventh of the price if –

- 13.8.1 this sale is not a taxable supply in full; or
- 13.8.2 the margin scheme applies to the *property* (or any part of the *property*).
- 13.9 If this contract says this sale is a taxable supply to an extent –
- 13.9.1 clause 13.7.1 does not apply to any part of the *property* which is identified as being a taxable supply; and
- 13.9.2 the payments mentioned in clauses 13.7 and 13.8 are to be recalculated by multiplying the relevant payment by the proportion of the price which represents the value of that part of the *property* to which the clause applies (the proportion to be expressed as a number between 0 and 1). Any evidence of value must be obtained at the expense of the vendor.
- 13.10 *Normally*, on completion the vendor must give the recipient of the supply a tax invoice for any taxable supply by the vendor by or under this contract.
- 13.11 The vendor does not have to give the purchaser a tax invoice if the margin scheme applies to a taxable supply.
- 13.12 If the vendor is liable for GST on rents or profits due to issuing an invoice or receiving consideration before completion, any adjustment of those amounts must exclude an amount equal to the vendor's GST liability.
- 13.13 If the purchaser must make a *GSTRW payment* the purchaser must –
- 13.13.1 at least 5 days before the date for completion, *serve* evidence of submission of a *GSTRW payment* notification form to the Australian Taxation Office by the purchaser or, if a direction under clause 4.3 has been *served*, by the transferee named in the transfer *served* with that direction;
- 13.13.2 produce on completion a *settlement cheque* for the *GSTRW payment* payable to the Deputy Commissioner of Taxation;
- 13.13.3 forward the *settlement cheque* to the payee immediately after completion; and
- 13.13.4 *serve* evidence of receipt of payment of the *GSTRW payment* and a copy of the settlement date confirmation form submitted to the Australian Taxation Office.

## 14 Adjustments

- 14.1 *Normally*, the vendor is entitled to the rents and profits and will be liable for all rates, water, sewerage and drainage service and usage charges, land tax, levies and all other periodic outgoings up to and including the *adjustment date* after which the purchaser will be entitled and liable.
- 14.2 The *parties* must make any necessary adjustment on completion.
- 14.3 If an amount that is adjustable under this contract has been reduced under *legislation*, the *parties* must on completion adjust the reduced amount.
- 14.4 The *parties* must not adjust surcharge land tax (as defined in the Land Tax Act 1956) but must adjust any other land tax for the year current at the *adjustment date* –
- 14.4.1 only if land tax has been paid or is payable for the year (whether by the vendor or by a predecessor in title) and this contract says that land tax is adjustable;
- 14.4.2 by adjusting the amount that would have been payable if at the start of the year –
- the person who owned the land owned no other land;
  - the land was not subject to a special trust or owned by a non-concessional company; and
  - if the land (or part of it) had no separate taxable value, by calculating its separate taxable value on a proportional area basis.
- 14.5 If any other amount that is adjustable under this contract relates partly to the land and partly to other land, the *parties* must adjust it on a proportional area basis.
- 14.6 *Normally*, the vendor can direct the purchaser to produce a *settlement cheque* on completion to pay an amount adjustable under this contract and if so –
- 14.6.1 the amount is to be treated as if it were paid; and
- 14.6.2 the *cheque* must be forwarded to the payee immediately after completion (by the purchaser if the *cheque* relates only to the *property* or by the vendor in any other case).
- 14.7 If on completion the last bill for a water, sewerage or drainage usage charge is for a period ending before the *adjustment date*, the vendor is liable for an amount calculated by dividing the bill by the number of days in the period then multiplying by the number of unbilled days up to and including the *adjustment date*.
- 14.8 The vendor is liable for any amount recoverable for work started on or before the contract date on the *property* or any adjoining footpath or road.

## 15 Date for completion

The *parties* must complete by the date for completion and, if they do not, a *party* can *serve* a notice to complete if that *party* is otherwise entitled to do so.

## 16 Completion

### • Vendor

- 16.1 On completion the vendor must give the purchaser any *document of title* that relates only to the *property*.
- 16.2 If on completion the vendor has possession or control of a *document of title* that relates also to other property, the vendor must produce it as and where necessary.
- 16.3 *Normally*, on completion the vendor must cause the legal title to the *property* (being an estate in fee simple) to pass to the purchaser free of any mortgage or other interest, subject to any necessary registration.
- 16.4 The legal title to the *property* does not pass before completion.

- 16.5 If the vendor gives the purchaser a document (other than the transfer) that needs to be lodged for registration, the vendor must pay the lodgment fee to the purchaser.
- 16.6 If a *party serves* a land tax certificate showing a charge on any of the land, by completion the vendor must do all things and pay all money required so that the charge is no longer effective against the land.
- **Purchaser**
- 16.7 On completion the purchaser must pay to the vendor, by cash (up to \$2,000) or *settlement cheque* –
- 16.7.1 the price less any:
- deposit paid;
  - *FRCGW remittance* payable;
  - *GSTRW payment*; and
  - amount payable by the vendor to the purchaser under this contract; and
- 16.7.2 any other amount payable by the purchaser under this contract.
- 16.8 If the vendor requires more than 5 *settlement cheques*, the vendor must pay \$10 for each extra *cheque*.
- 16.9 If any of the deposit is not covered by a bond or guarantee, on completion the purchaser must give the vendor an order signed by the purchaser authorising the *depositholder* to account to the vendor for the deposit.
- 16.10 On completion the deposit belongs to the vendor.
- **Place for completion**
- 16.11 *Normally*, the *parties* must complete at the completion address, which is –
- 16.11.1 if a special completion address is stated in this contract - that address; or
- 16.11.2 if none is stated, but a first mortgagee is disclosed in this contract and the mortgagee would usually discharge the mortgage at a particular place - that place; or
- 16.11.3 in any other case - the vendor's *solicitor's* address stated in this contract.
- 16.12 The vendor by reasonable notice can require completion at another place, if it is in NSW, but the vendor must pay the purchaser's additional expenses, including any agency or mortgagee fee.
- 16.13 If the purchaser requests completion at a place that is not the completion address, and the vendor agrees, the purchaser must pay the vendor's additional expenses, including any agency or mortgagee fee.
- 17 Possession**
- 17.1 *Normally*, the vendor must give the purchaser vacant possession of the *property* on completion.
- 17.2 The vendor does not have to give vacant possession if –
- 17.2.1 this contract says that the sale is subject to existing tenancies; and
- 17.2.2 the contract discloses the provisions of the tenancy (for example, by attaching a copy of the lease and any relevant memorandum or variation).
- 17.3 *Normally*, the purchaser can claim compensation (before or after completion) or *rescind* if any of the land is affected by a protected tenancy (a tenancy affected by Schedule 2, Part 7 of the Residential Tenancies Act 2010).
- 18 Possession before completion**
- 18.1 This clause applies only if the vendor gives the purchaser possession of the *property* before completion.
- 18.2 The purchaser must not before completion –
- 18.2.1 let or part with possession of any of the *property*;
- 18.2.2 make any change or structural alteration or addition to the *property*; or
- 18.2.3 contravene any agreement between the *parties* or any direction, document, *legislation*, notice or order affecting the *property*.
- 18.3 The purchaser must until completion –
- 18.3.1 keep the *property* in good condition and repair having regard to its condition at the giving of possession; and
- 18.3.2 allow the vendor or the vendor's authorised representative to enter and inspect it at all reasonable times.
- 18.4 The risk as to damage to the *property* passes to the purchaser immediately after the purchaser enters into possession.
- 18.5 If the purchaser does not comply with this clause, then without affecting any other right of the vendor –
- 18.5.1 the vendor can before completion, without notice, remedy the non-compliance; and
- 18.5.2 if the vendor pays the expense of doing this, the purchaser must pay it to the vendor with interest at the rate prescribed under s101 Civil Procedure Act 2005.
- 18.6 If this contract is *rescinded* or *terminated* the purchaser must immediately vacate the *property*.
- 18.7 If the *parties* or their *solicitors* on their behalf do not agree in writing to a fee or rent, none is payable.
- 19 Rescission of contract**
- 19.1 If this contract expressly gives a *party* a right to *rescind*, the *party* can exercise the right –
- 19.1.1 only by *-serving* a notice before completion; and
- 19.1.2 in spite of any making of a claim or *requisition*, any attempt to satisfy a claim or *requisition*, any arbitration, litigation, mediation or negotiation or any giving or taking of possession.
- 19.2 *Normally*, if a *party* exercises a right to *rescind* expressly given by this contract or any *legislation* –
- 19.2.1 the deposit and any other money paid by the purchaser under this contract must be refunded;
- 19.2.2 a *party* can claim for a reasonable adjustment if the purchaser has been in possession;
- 19.2.3 a *party* can claim for damages, costs or expenses arising out of a breach of this contract; and
- 19.2.4 a *party* will not otherwise be liable to pay the other *party* any damages, costs or expenses.

**20 Miscellaneous**

- 20.1 The *parties* acknowledge that anything stated in this contract to be attached was attached to this contract by the vendor before the purchaser signed it and is part of this contract.
- 20.2 Anything attached to this contract is part of this contract.
- 20.3 An area, bearing or dimension in this contract is only approximate.
- 20.4 If a *party* consists of 2 or more persons, this contract benefits and binds them separately and together.
- 20.5 A *party's solicitor* can receive any amount payable to the *party* under this contract or direct in writing that it is to be paid to another person.
- 20.6 A document under or relating to this contract is –
- 20.6.1 signed by a *party* if it is signed by the *party* or the *party's solicitor* (apart from a direction under clause 4.3);
- 20.6.2 *served* if it is *served* by the *party* or the *party's solicitor*;
- 20.6.3 *served* if it is *served* on the *party's solicitor*, even if the *party* has died or any of them has died;
- 20.6.4 *served* if it is *served* in any manner provided in s170 of the Conveyancing Act 1919;
- 20.6.5 *served* if it is sent by email or fax to the *party's solicitor*, unless in either case it is not received;
- 20.6.6 *served* on a person if it (or a copy of it) comes into the possession of the person; and
- 20.6.7 *served* at the earliest time it is *served*, if it is *served* more than once.
- 20.7 An obligation to pay an expense of another *party* of doing something is an obligation to pay –
- 20.7.1 if the *party* does the thing personally - the reasonable cost of getting someone else to do it; or
- 20.7.2 if the *party* pays someone else to do the thing - the amount paid, to the extent it is reasonable.
- 20.8 Rights under clauses 11, 13, 14, 17, 24, 30 and 31 continue after completion, whether or not other rights continue.
- 20.9 The vendor does not promise, represent or state that the purchaser has any cooling off rights.
- 20.10 The vendor does not promise, represent or state that any attached survey report is accurate or current.
- 20.11 A reference to any *legislation* (including any percentage or rate specified in *legislation*) is also a reference to any corresponding later *legislation*.
- 20.12 Each *party* must do whatever is necessary after completion to carry out the *party's* obligations under this contract.
- 20.13 Neither taking possession nor *servicing* a transfer of itself implies acceptance of the *property* or the title.
- 20.14 The details and information provided in this contract (for example, on pages 1 - 3) are, to the extent of each *party's* knowledge, true, and are part of this contract.
- 20.15 Where this contract provides for choices, a choice in BLOCK CAPITALS applies unless a different choice is marked.

**21 Time limits in these provisions**

- 21.1 If the time for something to be done or to happen is not stated in these provisions, it is a reasonable time.
- 21.2 If there are conflicting times for something to be done or to happen, the latest of those times applies.
- 21.3 The time for one thing to be done or to happen does not extend the time for another thing to be done or to happen.
- 21.4 If the time for something to be done or to happen is the 29th, 30th or 31st day of a month, and the day does not exist, the time is instead the last day of the month.
- 21.5 If the time for something to be done or to happen is a day that is not a *business day*, the time is extended to the next *business day*, except in the case of clauses 2 and 3.2.
- 21.6 *Normally*, the time by which something must be done is fixed but not essential.

**22 Foreign Acquisitions and Takeovers Act 1975**

- 22.1 The purchaser promises that the Commonwealth Treasurer cannot prohibit and has not prohibited the transfer under the Foreign Acquisitions and Takeovers Act 1975.
- 22.2 This promise is essential and a breach of it entitles the vendor to *terminate*.

**23 Strata or community title****• Definitions and modifications**

- 23.1 This clause applies only if the land (or part of it) is a lot in a strata, neighbourhood, precinct or community scheme (or on completion is to be a lot in a scheme of that kind).
- 23.2 In this contract –
- 23.2.1 'change', in relation to a scheme, means –
- a registered or registrable change from by-laws set out in this contract;
  - a change from a development or management contract or statement set out in this contract; or
  - a change in the boundaries of common property;
- 23.2.2 'common property' includes association property for the scheme or any higher scheme;
- 23.2.3 'contribution' includes an amount payable under a by-law;
- 23.2.4 'information certificate' includes a certificate under s184 Strata Schemes Management Act 2015 and s26 Community Land Management Act 1989;
- 23.2.5 'information notice' includes a strata information notice under s22 Strata Schemes Management Act 2015 and a notice under s47 Community Land Management Act 1989;

- 23.2.6 'normal expenses', in relation to an owners corporation for a scheme, means normal operating expenses usually payable from the administrative fund of an owners corporation for a scheme of the same kind;
- 23.2.7 'owners corporation' means the owners corporation or the association for the scheme or any higher scheme;
- 23.2.8 'the *property*' includes any interest in common property for the scheme associated with the lot; and
- 23.2.9 'special expenses', in relation to an owners corporation, means its actual, contingent or expected expenses, except to the extent they are –
- normal expenses;
  - due to fair wear and tear;
  - disclosed in this contract; or
  - covered by moneys held in the capital works fund.
- 23.3 Clauses 11, 14.8 and 18.4 do not apply to an obligation of the owners corporation, or to property insurable by it.
- 23.4 Clauses 14.4.2 and 14.5 apply but on a unit entitlement basis instead of an area basis.
- **Adjustments and liability for expenses**
- 23.5 The *parties* must adjust under clause 14.1 –
- 23.5.1 a regular periodic contribution;
- 23.5.2 a contribution which is not a regular periodic contribution but is disclosed in this contract; and
- 23.5.3 on a unit entitlement basis, any amount paid by the vendor for a normal expense of the owners corporation to the extent the owners corporation has not paid the amount to the vendor.
- 23.6 If a contribution is not a regular periodic contribution and is not disclosed in this contract –
- 23.6.1 the vendor is liable for it if it was determined on or before the contract date, even if it is payable by instalments; and
- 23.6.2 the purchaser is liable for all contributions determined after the contract date.
- 23.7 The vendor must pay or allow to the purchaser on completion the amount of any unpaid contributions for which the vendor is liable under clause 23.6.1.
- 23.8 *Normally*, the purchaser cannot make a claim or *requisition* or *rescind* or *terminate* in respect of –
- 23.8.1 an existing or future actual, contingent or expected expense of the owners corporation;
- 23.8.2 a proportional unit entitlement of the lot or a relevant lot or former lot, apart from a claim under clause 6; or
- 23.8.3 a past or future change in the scheme or a higher scheme.
- 23.9 However, the purchaser can *rescind* if –
- 23.9.1 the special expenses of the owners corporation at the later of the contract date and the creation of the owners corporation when calculated on a unit entitlement basis (and, if more than one lot or a higher scheme is involved, added together), less any contribution paid by the vendor, are more than 1% of the price;
- 23.9.2 in the case of the lot or a relevant lot or former lot in a higher scheme, a proportional unit entitlement for the lot is disclosed in this contract but the lot has a different proportional unit entitlement at the contract date or at any time before completion;
- 23.9.3 a change before the contract date or before completion in the scheme or a higher scheme materially prejudices the purchaser and is not disclosed in this contract; or
- 23.9.4 a resolution is passed by the owners corporation before the contract date or before completion to give to the owners in the scheme for their consideration a strata renewal plan that has not lapsed at the contract date and there is not attached to this contract a strata renewal proposal or the strata renewal plan.
- **Notices, certificates and inspections**
- 23.10 The purchaser must give the vendor 2 copies of an information notice addressed to the owners corporation and signed by the purchaser.
- 23.11 The vendor must complete and sign 1 copy of the notice and give it to the purchaser on completion.
- 23.12 Each *party* can sign and give the notice as agent for the other.
- 23.13 The vendor must *serve* an information certificate issued after the contract date in relation to the lot, the scheme or any higher scheme at least 7 days before the date for completion.
- 23.14 The purchaser does not have to complete earlier than 7 days after *service* of the certificate and clause 21.3 does not apply to this provision. On completion the purchaser must pay the vendor the prescribed fee for the certificate.
- 23.15 The vendor authorises the purchaser to apply for the purchaser's own certificate.
- 23.16 The vendor authorises the purchaser to apply for and make an inspection of any record or other document in the custody or control of the owners corporation or relating to the scheme or any higher scheme.
- **Meetings of the owners corporation**
- 23.17 If a general meeting of the owners corporation is convened before completion –
- 23.17.1 if the vendor receives notice of it, the vendor must immediately notify the purchaser of it; and
- 23.17.2 after the expiry of any cooling off period, the purchaser can require the vendor to appoint the purchaser (or the purchaser's nominee) to exercise any voting rights of the vendor in respect of the lot at the meeting.

**24 Tenancies**

- 24.1 If a tenant has not made a payment for a period preceding or current at the *adjustment date* –
- 24.1.1 for the purposes of clause 14.2, the amount is to be treated as if it were paid; and
- 24.1.2 the purchaser assigns the debt to the vendor on completion and will if required give a further assignment at the vendor's expense.
- 24.2 If a tenant has paid in advance of the *adjustment date* any periodic payment in addition to rent, it must be adjusted as if it were rent for the period to which it relates.
- 24.3 If the *property* is to be subject to a tenancy on completion or is subject to a tenancy on completion –
- 24.3.1 the vendor authorises the purchaser to have any accounting records relating to the tenancy inspected and audited and to have any other document relating to the tenancy inspected;
- 24.3.2 the vendor must *serve* any information about the tenancy reasonably requested by the purchaser before or after completion; and
- 24.3.3 *normally*, the purchaser can claim compensation (before or after completion) if –
- a disclosure statement required by the Retail Leases Act 1994 was not given when required;
  - such a statement contained information that was materially false or misleading;
  - a provision of the lease is not enforceable because of a non-disclosure in such a statement; or
  - the lease was entered into in contravention of the Retail Leases Act 1994.
- 24.4 If the *property* is subject to a tenancy on completion –
- 24.4.1 the vendor must allow or transfer –
- any remaining bond money or any other security against the tenant's default (to the extent the security is transferable);
  - any money in a fund established under the lease for a purpose and compensation for any money in the fund or interest earned by the fund that has been applied for any other purpose; and
  - any money paid by the tenant for a purpose that has not been applied for that purpose and compensation for any of the money that has been applied for any other purpose;
- 24.4.2 if the security is not transferable, each *party* must do everything reasonable to cause a replacement security to issue for the benefit of the purchaser and the vendor must hold the original security on trust for the benefit of the purchaser until the replacement security issues;
- 24.4.3 the vendor must give to the purchaser –
- a proper notice of the transfer (an attornment notice) addressed to the tenant;
  - any certificate given under the Retail Leases Act 1994 in relation to the tenancy;
  - a copy of any disclosure statement given under the Retail Leases Act 1994;
  - a copy of any document served on the tenant under the lease and written details of its service, if the document concerns the rights of the landlord or the tenant after completion; and
  - any document served by the tenant under the lease and written details of its service, if the document concerns the rights of the landlord or the tenant after completion;
- 24.4.4 the vendor must comply with any obligation to the tenant under the lease, to the extent it is to be complied with by completion; and
- 24.4.5 the purchaser must comply with any obligation to the tenant under the lease, to the extent that the obligation is disclosed in this contract and is to be complied with after completion.

**25 Qualified title, limited title and old system title**

- 25.1 This clause applies only if the land (or part of it) –
- 25.1.1 is under qualified, limited or old system title; or
- 25.1.2 on completion is to be under one of those titles.
- 25.2 The vendor must *serve* a proper abstract of title *within 7 days* after the contract date.
- 25.3 If an abstract of title or part of an abstract of title is attached to this contract or has been lent by the vendor to the purchaser before the contract date, the abstract or part is *served* on the contract date.
- 25.4 An abstract of title can be or include a list of documents, events and facts arranged (apart from a will or codicil) in date order, if the list in respect of each document –
- 25.4.1 shows its date, general nature, names of parties and any registration number; and
- 25.4.2 has attached a legible photocopy of it or of an official or registration copy of it.
- 25.5 An abstract of title –
- 25.5.1 must start with a good root of title (if the good root of title must be at least 30 years old, this means 30 years old at the contract date);
- 25.5.2 in the case of a leasehold interest, must include an abstract of the lease and any higher lease;
- 25.5.3 *normally*, need not include a Crown grant; and
- 25.5.4 need not include anything evidenced by the Register kept under the Real Property Act 1900.
- 25.6 In the case of land under old system title –
- 25.6.1 in this contract 'transfer' means conveyance;
- 25.6.2 the purchaser does not have to *serve* the form of transfer until after the vendor has *served* a proper abstract of title; and
- 25.6.3 each vendor must give proper covenants for title as regards that vendor's interest.
- 25.7 In the case of land under limited title but not under qualified title –

- 25.7.1 *normally*, the abstract of title need not include any document which does not show the location, area or dimensions of the land (for example, by including a metes and bounds description or a plan of the land);
- 25.7.2 clause 25.7.1 does not apply to a document which is the good root of title; and
- 25.7.3 the vendor does not have to provide an abstract if this contract contains a delimitation plan (whether in registrable form or not).
- 25.8 The vendor must give a proper covenant to produce where relevant.
- 25.9 The vendor does not have to produce or covenant to produce a document that is not in the possession of the vendor or a mortgagee.
- 25.10 If the vendor is unable to produce an original document in the chain of title, the purchaser will accept a photocopy from the Registrar-General of the registration copy of that document.
- 26 Crown purchase money**
- 26.1 This clause applies only if purchase money is payable to the Crown, whether or not due for payment.
- 26.2 The vendor is liable for the money, except to the extent this contract says the purchaser is liable for it.
- 26.3 To the extent the vendor is liable for it, the vendor is liable for any interest until completion.
- 26.4 To the extent the purchaser is liable for it, the *parties* must adjust any interest under clause 14.1.
- 27 Consent to transfer**
- 27.1 This clause applies only if the land (or part of it) cannot be transferred without consent under *legislation* or a *planning agreement*.
- 27.2 The purchaser must properly complete and then *serve* the purchaser's part of an application for consent to transfer of the land (or part of it) *within 7 days* after the contract date.
- 27.3 The vendor must apply for consent *within 7 days* after *service* of the purchaser's part.
- 27.4 If consent is refused, either *party* can *rescind*.
- 27.5 If consent is given subject to one or more conditions that will substantially disadvantage a *party*, then that *party* can *rescind within 7 days* after receipt by or *service* upon the *party* of written notice of the conditions.
- 27.6 If consent is not given or refused –
- 27.6.1 *within 42 days* after the purchaser *serves* the purchaser's part of the application, the purchaser can *rescind*; or
- 27.6.2 *within 30 days* after the application is made, either *party* can *rescind*.
- 27.7 Each period in clause 27.6 becomes 90 days if the land (or part of it) is –
- 27.7.1 under a *planning agreement*; or
- 27.7.2 in the Western Division.
- 27.8 If the land (or part of it) is described as a lot in an unregistered plan, each time in clause 27.6 becomes the later of the time and 35 days after creation of a separate folio for the lot.
- 27.9 The date for completion becomes the later of the date for completion and 14 days after *service* of the notice granting consent to transfer.
- 28 Unregistered plan**
- 28.1 This clause applies only if some of the land is described as a lot in an unregistered plan.
- 28.2 The vendor must do everything reasonable to have the plan registered *within 6 months* after the contract date, with or without any minor alteration to the plan or any document to be lodged with the plan validly required or made under *legislation*.
- 28.3 If the plan is not registered *within* that time and in that manner –
- 28.3.1 the purchaser can *rescind*; and
- 28.3.2 the vendor can *rescind*, but only if the vendor has complied with clause 28.2 and with any *legislation* governing the rescission.
- 28.4 Either *party* can *serve* notice of the registration of the plan and every relevant lot and plan number.
- 28.5 The date for completion becomes the later of the date for completion and 21 days after *service* of the notice.
- 28.6 Clauses 28.2 and 28.3 apply to another plan that is to be registered before the plan is registered.
- 29 Conditional contract**
- 29.1 This clause applies only if a provision says this contract or completion is conditional on an event.
- 29.2 If the time for the event to happen is not stated, the time is 42 days after the contract date.
- 29.3 If this contract says the provision is for the benefit of a *party*, then it benefits only that *party*.
- 29.4 If anything is necessary to make the event happen, each *party* must do whatever is reasonably necessary to cause the event to happen.
- 29.5 A *party* can *rescind* under this clause only if the *party* has substantially complied with clause 29.4.
- 29.6 If the event involves an approval and the approval is given subject to a condition that will substantially disadvantage a *party* who has the benefit of the provision, the *party* can *rescind within 7 days* after either *party* *serves* notice of the condition.
- 29.7 If the *parties* can lawfully complete without the event happening –
- 29.7.1 if the event does not happen *within* the time for it to happen, a *party* who has the benefit of the provision can *rescind within 7 days* after the end of that time;
- 29.7.2 if the event involves an approval and an application for the approval is refused, a *party* who has the benefit of the provision can *rescind within 7 days* after either *party* *serves* notice of the refusal; and

- 29.7.3 the date for completion becomes the later of the date for completion and 21 days after the earliest of –
- either *party serving* notice of the event happening;
  - every *party* who has the benefit of the provision *serving* notice waiving the provision; or
  - the end of the time for the event to happen.
- 29.8 If the *parties* cannot lawfully complete without the event happening –
- 29.8.1 if the event does not happen *within* the time for it to happen, either *party* can *rescind*;
- 29.8.2 if the event involves an approval and an application for the approval is refused, either *party* can *rescind*;
- 29.8.3 the date for completion becomes the later of the date for completion and 21 days after either *party* serves notice of the event happening.
- 29.9 A *party* cannot *rescind* under clauses 29.7 or 29.8 after the event happens.
- 30 Electronic transaction**
- 30.1 This *Conveyancing Transaction* is to be conducted as an *electronic transaction* if –
- 30.1.1 this contract says that it is an *electronic transaction*;
- 30.1.2 the *parties* otherwise agree that it is to be conducted as an *electronic transaction*; or
- 30.1.3 the *conveyancing rules* require it to be conducted as an *electronic transaction*.
- 30.2 However, this *Conveyancing Transaction* is not to be conducted as an *electronic transaction* –
- 30.2.1 if the land is not *electronically tradeable* or the transfer is not eligible to be lodged electronically; or
- 30.2.2 if, at any time after the *effective date*, but at least 14 days before the date for completion, a *party* serves a notice stating a valid reason why it cannot be conducted as an *electronic transaction*.
- 30.3 If, because of clause 30.2.2, this *Conveyancing Transaction* is not to be conducted as an *electronic transaction* –
- 30.3.1 each *party* must –
- bear equally any disbursements or fees; and
  - otherwise bear that *party's* own costs;
- incurred because this *Conveyancing Transaction* was to be conducted as an *electronic transaction*; and
- 30.3.2 if a *party* has paid all of a disbursement or fee which, by reason of this clause, is to be borne equally by the *parties*, that amount must be adjusted under clause 14.2.
- 30.4 If this *Conveyancing Transaction* is to be conducted as an *electronic transaction* –
- 30.4.1 to the extent that any other provision of this contract is inconsistent with this clause, the provisions of this clause prevail;
- 30.4.2 *normally*, words and phrases used in this clause 30 (italicised and in Title Case, such as *Electronic Workspace* and *Lodgment Case*) have the same meaning which they have in the *participation rules*;
- 30.4.3 the *parties* must conduct the *electronic transaction* –
- in accordance with the *participation rules* and the *ECNL*; and
  - using the nominated *ELN*, unless the *parties* otherwise agree;
- 30.4.4 a *party* must pay the fees and charges payable by that *party* to the *ELNO* and the *Land Registry* as a result of this transaction being an *electronic transaction*;
- 30.4.5 any communication from one *party* to another *party* in the *Electronic Workspace* made –
- after the *effective date*; and
  - before the receipt of a notice given under clause 30.2.2;
- is taken to have been received by that *party* at the time determined by s13A of the *Electronic Transactions Act 2000*; and
- 30.4.6 a document which is an *electronic document* is served as soon as it is first *Digitally Signed* in the *Electronic Workspace* on behalf of the *party* required to serve it.
- 30.5 *Normally*, the vendor must *within 7 days* of the *effective date* –
- 30.5.1 create an *Electronic Workspace*;
- 30.5.2 *populate* the *Electronic Workspace* with *title data*, the date for completion and, if applicable, *mortgagee details*; and
- 30.5.3 invite the purchaser and any *discharging mortgagee* to the *Electronic Workspace*.
- 30.6 If the vendor has not created an *Electronic Workspace* in accordance with clause 30.5, the purchaser may create an *Electronic Workspace*. If the purchaser creates the *Electronic Workspace* the purchaser must –
- 30.6.1 *populate* the *Electronic Workspace* with *title data*;
- 30.6.2 create and *populate* an *electronic transfer*;
- 30.6.3 *populate* the *Electronic Workspace* with the date for completion and a nominated *completion time*; and
- 30.6.4 invite the vendor and any *incoming mortgagee* to join the *Electronic Workspace*.
- 30.7 *Normally*, *within 7 days* of receiving an invitation from the vendor to join the *Electronic Workspace*, the purchaser must –
- 30.7.1 join the *Electronic Workspace*;
- 30.7.2 create and *populate* an *electronic transfer*;
- 30.7.3 invite any *incoming mortgagee* to join the *Electronic Workspace*; and
- 30.7.4 *populate* the *Electronic Workspace* with a nominated *completion time*.

- 30.8 If the purchaser has created the *Electronic Workspace* the vendor must *within* 7 days of being invited to the *Electronic Workspace* –
- 30.8.1 join the *Electronic Workspace*;
- 30.8.2 *populate* the *Electronic Workspace* with *mortgagee details*, if applicable; and
- 30.8.3 invite any *discharging mortgagee* to join the *Electronic Workspace*.
- 30.9 To complete the financial settlement schedule in the *Electronic Workspace* –
- 30.9.1 the purchaser must provide the vendor with *adjustment figures* at least 2 *business days* before the date for completion;
- 30.9.2 the vendor must confirm the *adjustment figures* at least 1 *business day* before the date for completion; and
- 30.9.3 if the purchaser must make a *GSTRW payment* or an *FRCGW remittance*, the purchaser must *populate* the *Electronic Workspace* with the payment details for the *GSTRW payment* or *FRCGW remittance* payable to the Deputy Commissioner of Taxation at least 2 *business days* before the date for completion.
- 30.10 Before completion, the *parties* must ensure that –
- 30.10.1 all *electronic documents* which a *party* must *Digitally Sign* to complete the *electronic transaction* are *populated* and *Digitally Signed*;
- 30.10.2 all certifications required by the *ECNL* are properly given; and
- 30.10.3 they do everything else in the *Electronic Workspace* which that *party* must do to enable the *electronic transaction* to proceed to completion.
- 30.11 If completion takes place in the *Electronic Workspace* –
- 30.11.1 payment electronically on completion of the price in accordance with clause 16.7 is taken to be payment by a single *settlement cheque*;
- 30.11.2 the completion address in clause 16.11 is the *Electronic Workspace*; and
- 30.11.3 clauses 13.13.2 to 13.13.4, 16.8, 16.12, 16.13 and 31.2.2 to 31.2.4 do not apply.
- 30.12 If the computer systems of any of the *Land Registry*, the *ELNO* or the Reserve Bank of Australia are inoperative for any reason at the *completion time* agreed by the *parties*, a failure to complete this contract for that reason is not a default under this contract on the part of either *party*.
- 30.13 If the computer systems of the *Land Registry* are inoperative for any reason at the *completion time* agreed by the *parties*, and the *parties* choose that financial settlement is to occur despite this, then on financial settlement occurring –
- 30.13.1 all *electronic documents Digitally Signed* by the vendor, the *certificate of title* and any discharge of mortgage, withdrawal of caveat or other *electronic document* forming part of the *Lodgment Case* for the *electronic transaction* shall be taken to have been unconditionally and irrevocably delivered to the purchaser or the purchaser's mortgagee at the time of financial settlement together with the right to deal with the land comprised in the *certificate of title*; and
- 30.13.2 the vendor shall be taken to have no legal or equitable interest in the *property*.
- 30.14 A *party* who holds a *certificate of title* must act in accordance with any *Prescribed Requirement* in relation to the *certificate of title* but if there is no *Prescribed Requirement*, the vendor must serve the *certificate of title* after completion.
- 30.15 If the *parties* do not agree about the delivery before completion of one or more documents or things that cannot be delivered through the *Electronic Workspace*, the *party* required to deliver the documents or things –
- 30.15.1 holds them on completion in escrow for the benefit of; and
- 30.15.2 must immediately after completion deliver the documents or things to, or as directed by; the *party* entitled to them.
- 30.16 In this clause 30, these terms (in any form) mean –
- adjustment figures* details of the adjustments to be made to the price under clause 14;
- certificate of title* the paper duplicate of the folio of the register for the land which exists immediately prior to completion and, if more than one, refers to each such paper duplicate;
- completion time* the time of day on the date for completion when the *electronic transaction* is to be settled;
- conveyancing rules* the rules made under s12E of the Real Property Act 1900;
- discharging mortgagee* any discharging mortgagee, chargee, covenant chargee or caveator whose provision of a *Digitally Signed* discharge of mortgage, discharge of charge or withdrawal of caveat is required in order for unencumbered title to the *property* to be transferred to the purchaser;
- ECNL* the Electronic Conveyancing National Law (NSW);
- effective date* the date on which the *Conveyancing Transaction* is agreed to be an *electronic transaction* under clause 30.1.2 or, if clauses 30.1.1 or 30.1.3 apply, the contract date;
- electronic document* a dealing as defined in the Real Property Act 1900 which may be created and *Digitally Signed* in an *Electronic Workspace*;
- electronic transfer* a transfer of land under the Real Property Act 1900 for the *property* to be prepared and *Digitally Signed* in the *Electronic Workspace* established for the purposes of the *parties' Conveyancing Transaction*;

<i>electronic transaction</i>	a <i>Conveyancing Transaction</i> to be conducted for the <i>parties</i> by their legal representatives as <i>Subscribers</i> using an <i>ELN</i> and in accordance with the <i>ECNL</i> and the <i>participation rules</i> ;
<i>electronically tradeable</i>	a land title that is Electronically Tradeable as that term is defined in the <i>conveyancing rules</i> ;
<i>incoming mortgagee</i>	any mortgagee who is to provide finance to the purchaser on the security of the <i>property</i> and to enable the purchaser to pay the whole or part of the price;
<i>mortgagee details</i>	the details which a <i>party</i> to the <i>electronic transaction</i> must provide about any <i>discharging mortgagee</i> of the <i>property</i> as at completion;
<i>participation rules</i>	the participation rules as determined by the <i>ECNL</i> ;
<i>populate</i>	to complete data fields in the <i>Electronic Workspace</i> ; and
<i>title data</i>	the details of the title to the <i>property</i> made available to the <i>Electronic Workspace</i> by the <i>Land Registry</i> .

### 31 Foreign Resident Capital Gains Withholding

- 31.1 This clause applies only if –
- 31.1.1 the sale is not an excluded transaction within the meaning of s14-215 of Schedule 1 to the *TA Act*, and
- 31.1.2 a *clearance certificate* in respect of every vendor is not attached to this contract.
- 31.2 The purchaser must –
- 31.2.1 at least 5 days before the date for completion, *serve* evidence of submission of a purchaser payment notification to the Australian Taxation Office by the purchaser or, if a direction under clause 4.3 has been *served*, by the transferee named in the transfer *served* with that direction;
- 31.2.2 produce on completion a *settlement cheque* for the *FRCGW remittance* payable to the Deputy Commissioner of Taxation;
- 31.2.3 forward the *settlement cheque* to the payee immediately after completion; and
- 31.2.4 *serve* evidence of receipt of payment of the *FRCGW remittance*.
- 31.3 The vendor cannot refuse to complete if the purchaser complies with clauses 31.2.1 and 31.2.2.
- 31.4 If the vendor *serves* any *clearance certificate* or *variation*, the purchaser does not have to complete earlier than 7 days after that *service* and clause 21.3 does not apply to this provision.
- 31.5 If the vendor *serves* in respect of every vendor either a *clearance certificate* or a *variation* to 0.00 percent, clauses 31.2 and 31.3 do not apply.

### 32 Residential off the plan contract

- 32.1 This clause applies if this contract is an off the plan contract within the meaning of Division 10 of Part 4 of the Conveyancing Act 1919 (the Division).
- 32.2 No provision of this contract has the effect of excluding, modifying or restricting the operation of the Division.
- 32.3 If the purchaser makes a claim for compensation under the terms prescribed by clause 6A of the Conveyancing (Sale of Land) Regulation 2017 –
- 32.3.1 the purchaser cannot make a claim under this contract about the same subject matter, including a claim under clauses 6 or 7; and
- 32.3.2 the claim for compensation is not a claim under this contract.
- 32.4 This clause does not apply to a contract made before the commencement of the amendments to the Division under the Conveyancing Legislation Amendment Act 2018.

## **SPECIAL CONDITIONS**

### **Condition and Suitability of Property**

33. The purchaser hereby acknowledges that on the signing hereof he is not relying upon any warranty, undertaking or stipulation of any description whether given by the vendor or his agents or otherwise in respect of the property or any improvements erected or to be erected thereon, their suitability for any purpose or financial return other than such warranties, undertakings and stipulations as are expressly set out in this contract.
34. The vendor does not warrant that the subject property is suitable for any particular purpose and the purchaser acknowledges that prior to the execution hereof he has carried out such inspection of the relevant property as he may require and that the said property is being purchased by him subject to any faults, defects or lack of repair (whether latent or patent) that may be found to exist after the date hereof. No objection, requisition or claim for compensation shall be made by the purchaser, in respect of any such faults, defects or lack of repair.
35. The Purchaser acknowledges that it is purchasing the property as a result of its own inspections and inquiries and in the condition and state of repair as at the date of this contract and subject to any existing water, sewerage (except sewers belonging to a registered sewerage authority), drainage, gas, electricity, telephone and other installations ("Service") and cannot make a claim, objection or requisition or rescind or terminate or seek to delay completion in respect of:
  - (a) The condition, state of repair, dilapidation or infestation (if any) of the property
  - (b) Any latent or patent defect in the property;
  - (c) Any environmental hazard or contamination;
  - (d) The nature, location, availability or non-availability of the Services or defects in the services;
  - (e) Whether or not the property is subject to or has the benefit of any rights or easements in respect of the services;
  - (f) Any underground or surface stormwater drain passing through or over the property or any manhole vent on the Property;
  - (g) Any rainwater downpipe being connected to the sewer; and
  - (h) Any failure to comply with the Swimming Pool Act 1992.

### **Death, Liquidation Etc.**

36. Without in any manner negating, limiting or restricting any rights or remedies which would have been available to either party at law or in equity had this Special Condition not been included herein, should either party:-
- (a) Die or become mentally ill; or
  - (b) Being a company resolve to go into liquidation or have a petition for the winding up of the purchaser presented or enter into any scheme of arrangement with its creditors under the Corporations Law or should any liquidator, receiver or official manager be appointed in respect of the purchaser.

Then either party may rescind the contract by notice in writing forwarded to the solicitors named as the other party's solicitor in this contract and thereupon the within contract shall be at an end and the provisions of Clause 19 hereof shall apply.

### **Real Estate Agent**

37. The Purchaser warrants to the Vendor that he was not introduced to the property by any agent other than the agent referred to herein, nor was any other agent the effective cause of the sale herein provided for. In the event that the Purchaser is in breach of such warranty the Purchaser hereby agrees to indemnify and keep indemnified the Vendor against any claim for commission by any agent (other than the agent referred to herein) arising out of this sale other than a claim for commission payable pursuant to a signed agreement between the Vendor and the said Agent. This condition shall not merge on completion hereof.

### **Completion**

38. The Purchaser shall not be entitled to require the Vendor to register a discharge of any mortgage or withdrawal of any caveat affecting the property prior to completion but will accept on settlement a properly executed discharge of any mortgage or a withdrawal of any caveat in registrable form as regards the subject property together with the appropriate registration fees.
39. It is expressly agreed between the parties hereto that in any circumstances justifying the issue of a Notice to Complete fourteen (14) days will be deemed to be a reasonable and sufficient notice for the purpose.
40. Should completion not take place by 3:00pm on the last day of the period stated in this Contract then either party may immediately serve on the other a Notice to Complete making time of the essence of this Contract and it is mutually agreed between the parties that fourteen (14) days shall be sufficient and reasonable notice for the purpose of the Notice to Complete and for the purpose of making time of the essence.

### **Liquidated Damages – Late Completion**

41. If completion does not occur because of default of the Purchaser not caused by the Vendor by the date specified in this Agreement for completion then without affecting the Vendor's other remedies under this Contract consequent upon the Purchaser's default, the Purchaser agrees to pay on completion an amount equal to eight per cent (8%) per annum on the balance of purchase moneys outstanding during the period from the date for completion nominated in this Contract to the actual date of completion together with an amount of two-hundred and seventy-five dollars (\$275.00) (GST inclusive) to cover legal costs for the expenses incurred as a consequence of the delay by the Purchaser. These amounts are deemed to represent liquidated damages in that they are a genuine pre-estimate of the loss that will be caused to the Vendor for the delay in settlement from the date for completion as set out in the Contract to the actual date of completion. Such payment is an essential term of this contract and the Vendor shall be at liberty to not complete this contract unless such payment is made.

### **Payment of Deposit by Instalments**

42. In the event the vendors agree to accept a deposit of less than 10%, the parties agree:
- (a) That in any event entitling the vendors to terminate the contract and/or keep or recover the deposit the purchasers shall immediately upon demand by the vendors pay a further amount to the deposit holder to increase the deposit to ten percent (10%) of the purchase price;
  - (b) That pursuant to Clause 9.1 the word "deposit" shall mean the ten per cent 10% deposit;
  - (c) That Clause 2.9 is amended by deleting the words "the parties equally" and inserting in lieu the words "the vendors";
  - (d) That this clause shall not merge on completion and the vendors shall be entitled to sue for recovery for so much of the ten per cent (10%) deposit that remains outstanding as a debt due by the purchasers to the vendors.

### **Interpretation**

43. Headings are for ease of reference only and do not affect the interpretation of this contract. If there is any inconsistency between these special conditions and the printed conditions or any annexure hereto, these conditions shall apply.

Each clause and subclause of the conditions of this contract shall be severable from each other clause and sub-clause, and the unenforceability or invalidity of any clause or subclause shall not affect the enforceability or validity of the remaining clauses and subclauses.



FOLIO: 8/SP2055

-----

SEARCH DATE	TIME	EDITION NO	DATE
-----	----	-----	----
22/6/2020	11:19 AM	10	19/11/2018

NO CERTIFICATE OF TITLE HAS ISSUED FOR THE CURRENT EDITION OF THIS FOLIO.  
CONTROL OF THE RIGHT TO DEAL IS HELD BY WESTPAC BANKING CORPORATION.

LAND

-----

LOT 8 IN STRATA PLAN 2055  
AT SYDNEY  
LOCAL GOVERNMENT AREA NORTHERN BEACHES

FIRST SCHEDULE

-----

LEIGH FRANCIS MCMAHON  
SKYE-LEE MCMAHON  
AS JOINT TENANTS (CN AN863955)

SECOND SCHEDULE (2 NOTIFICATIONS)

-----

- 1 INTERESTS RECORDED ON REGISTER FOLIO CP/SP2055
- 2 AN863956 MORTGAGE TO WESTPAC BANKING CORPORATION

NOTATIONS

-----

UNREGISTERED DEALINGS: NIL

\*\*\* END OF SEARCH \*\*\*



FOLIO: CP/SP2055

SEARCH DATE	TIME	EDITION NO	DATE
22/6/2020	11:19 AM	2	15/2/2019

LAND

THE COMMON PROPERTY IN THE STRATA SCHEME BASED ON STRATA PLAN 2055  
WITHIN THE PARCEL SHOWN IN THE TITLE DIAGRAM

AT SYDNEY  
LOCAL GOVERNMENT AREA NORTHERN BEACHES  
PARISH OF NARRABEEN COUNTY OF CUMBERLAND  
TITLE DIAGRAM SHEET 1 SP2055

FIRST SCHEDULE

THE OWNERS - STRATA PLAN NO. 2055  
ADDRESS FOR SERVICE OF DOCUMENTS:  
C/- BODY CORPORATE SERVICES  
LOWER-GROUND LEVEL  
323 CASTLEREAGH STREET  
SYDNEY NSW 2000

SECOND SCHEDULE (4 NOTIFICATIONS)

- RESERVATIONS AND CONDITIONS IN THE CROWN GRANT(S)
- ATTENTION IS DIRECTED TO CLAUSE 3 SCHEDULE 4 STRATA SCHEMES (FREEHOLD DEVELOPMENT) ACT 1973 REGARDING BOUNDARIES BETWEEN LOTS AND COMMON PROPERTY IN STRATA SCHEMES REGISTERED BEFORE 1-7-1974
- AP60694 CONSOLIDATION OF REGISTERED BY-LAWS
- AP60694 INITIAL PERIOD EXPIRED

SCHEDULE OF UNIT ENTITLEMENT (AGGREGATE: 1125)

STRATA PLAN 2055

LOT	ENT	LOT	ENT	LOT	ENT	LOT	ENT
1	35	2	35	3	35	4	45
5	45	6	45	7	45	8	45
9	45	10	35	11	35	12	35
13	45	14	45	15	45	16	45
17	45	18	45	19	35	20	35
21	35	22	45	23	45	24	45
25	45	26	45	27	45		

FOLIO: CP/SP2055

PAGE 2

NOTATIONS

UNREGISTERED DEALINGS: NIL

\*\*\* END OF SEARCH \*\*\*

McMahon Sale

PRINTED ON 22/6/2020

\* Any entries preceded by an asterisk do not appear on the current edition of the Certificate of Title. Warning: the information appearing under notations has not been formally recorded in the Register. InfoTrack an approved NSW Information Broker hereby certifies that the information contained in this document has been provided electronically by the Registrar General in accordance with Section 96B(2) of the Real Property Act 1900.



**STRATA PLAN No. 2055**

**ANNEXURE TO SHEET No.1**

Schedule of Unit Entitlement		OFFICE USE ONLY Current C's of T.	
LOT No.	Unit Entitlement	VOL.	FOL.
1	35	10291-149	
2	35	10291-150	
3	35	10291-151	
4	45	10291-152	
5	45	10291-153	
6	45	10291-154	
7	45	10291-155	
8	45	10291-156	
9	45	10291-157	
10	35	10291-158	
11	35	10291-159	
12	35	10291-160	
13	45	10291-161	
14	45	10291-162	
15	45	10291-163	
16	45	10291-164	
17	45	10291-165	
18	45	10291-166	
19	35	10291-167	
20	35	10291-168	
21	35	10291-169	
22	45	10291-170	
23	45	10291-171	
24	45	10291-172	
25	45	10291-173	
26	45	10291-174	
27	45	10291-175	
<b>AGGREGATE</b>	<b>1125</b>		

 CONVERSION TABLE ADDED IN REGISTRAR GENERAL'S DEPARTMENT

**STRATA PLAN 2055**

FEET INCHES		METRES
8	-	2.44
66	-	20.115
231	-	70.41

SQ FT		SQ M
381		35.4
384		35.7
578		53.7
584		54.3

  
 Council Clerk.

### STRATA PLAN No. 2055

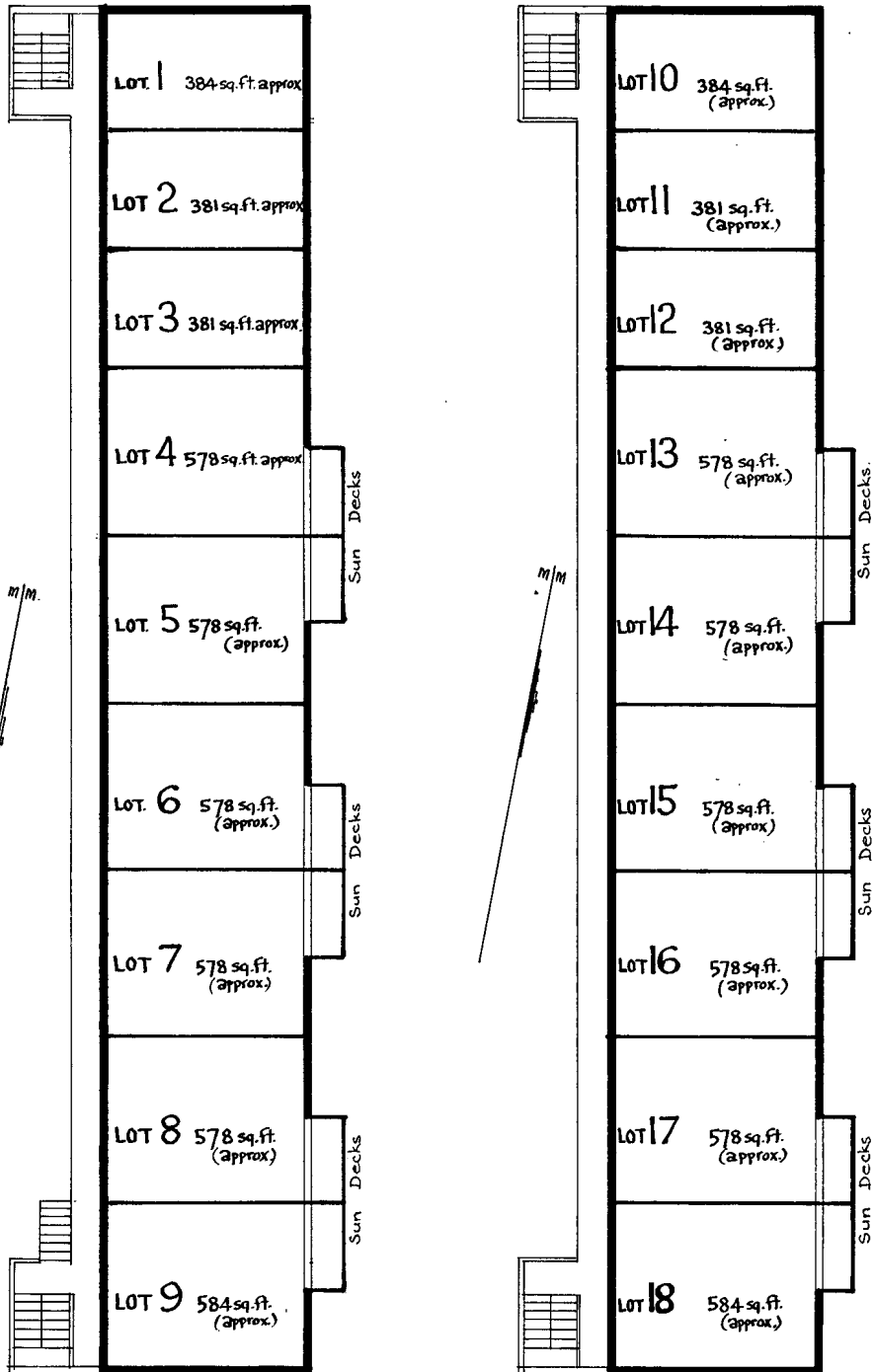

Ground Floor

First Floor

*[Signature]*  
Council Clerk.

**STRATA PLAN No. 2055**

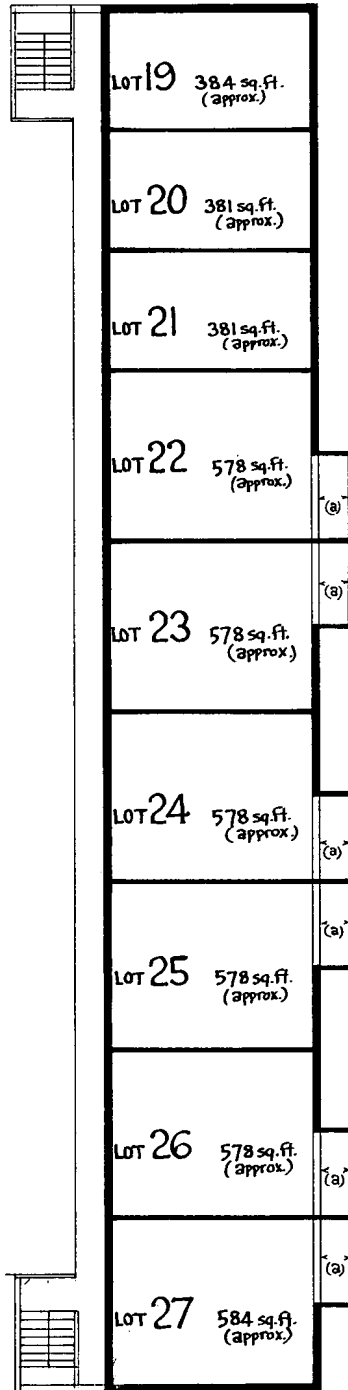

NOTE (a) Approx. 4 feet wide sun deck  
limited in height to 8 feet above  
the concrete floor.

Second Floor

  
Council Clerk.

Form: 15CH  
Release: 2.1

**CONSOLIDATION/  
CHANGE OF BY-LAWS**



**AP60694V**

New South Wales  
Strata Schemes Management Act 20  
Real Property Act 1900

**PRIVACY NOTE: Section 31B of the Real Property Act 1900 (RP Act) authorises the Registrar General to collect the information required by this form for the establishment and maintenance of the Real Property Act Register. Section 96B RP Act requires that the Register is made available to any person for search upon payment of a fee, if any.**

(A) **TORRENS TITLE**

For the common property CP/SP2055
--------------------------------------

(B) **LODGED BY**

<b>Document Collection Box  1112G</b>	Name, Address or DX, Telephone, and Customer Account Number if any Madison Marcus Law Firm Level 10, 1 Market Street, Sydney NSW 2000 134904C	<b>CODE  CH</b>
	Reference: MM19125	

- (C) The Owners-Strata Plan No. 2055 certify that a special resolution was passed on 29/8/2018
- (D) pursuant to the requirements of section 141 of the Strata Schemes Management Act 2015, by which the by-laws were changed as follows—
- (E) Repealed by-law No. NOT APPLICABLE  
Added by-law No. Special By-Law 1  
Amended by-law No. NOT APPLICABLE  
as fully set out below:  
See Annexure A

(F) A consolidated list of by-laws affecting the above mentioned strata scheme and incorporating the change referred to at Note (E) is annexed hereto and marked as Annexure A

(G) The seal of The Owners-Strata Plan No. 2055 was affixed on 8 FEBRUARY 2019 in the presence of the following person(s) authorised by section 273 Strata Schemes Management Act 2015 to attest the affixing of the seal:

Signature:

Name:

CHARLES GUTTERIE

Authority:

STRATA MANAGING AGENT

Signature:

Name:

Authority:

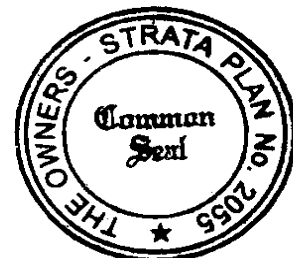

**Annexure A**

**Consolidation of by-laws for SP2055**

Summary

<b>By-Law Number</b>	<b>How created</b>	<b>When passed</b>
1-19	Allocated via s134(3) of the <i>Strata Schemes Management Act 2015</i> (and Schedule 2 to the Regulation)	Allocated 30 November 2016
Special By Law 1 – Lot 14 Works	Special Resolution	29 August 2018

Executed by The Owners – Strata Plan No.2055 in accordance with section 273 of the *Strata Schemes Management Act 2015*.

\_\_\_\_\_  
Signature of Committee Member/Strata Manager

CHARLES GUMKIR  
Name of Committee Member/Strata Manager

\_\_\_\_\_  
Signature of 2<sup>nd</sup> Committee Member

\_\_\_\_\_  
Name of 2<sup>nd</sup> Committee Member

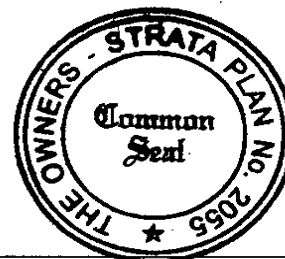

\_\_\_\_\_  
Common Seal

## Schedule 2 By-laws for 2016 strata schemes

(Clause 35)

### 1 Noise

An owner or occupier of a lot must not create any noise on the parcel likely to interfere with the peaceful enjoyment of the owner or occupier of another lot or of any person lawfully using common property.

### 2 Vehicles

An owner or occupier of a lot must not park or stand any motor or other vehicle on common property except with the written approval of the owners corporation.

### 3 Obstruction of common property

An owner or occupier of a lot must not obstruct lawful use of common property by any person.

### 4 Damage to lawns and plants on common property

An owner or occupier of a lot must not:

- (a) damage any lawn, garden, tree, shrub, plant or flower being part of or situated on common property, or
- (b) use for his or her own purposes as a garden any portion of the common property.

### 5 Damage to common property

- (1) An owner or occupier of a lot must not mark, paint, drive nails or screws or the like into, or otherwise damage or deface, any structure that forms part of the common property without the approval in writing of the owners corporation.
- (2) An approval given by the owners corporation under clause (1) cannot authorise any additions to the common property.
- (3) This by-law does not prevent an owner or person authorised by an owner from installing:
  - (a) any locking or other safety device for protection of the owner's lot against intruders, or
  - (b) any screen or other device to prevent entry of animals or insects on the lot, or
  - (c) any structure or device to prevent harm to children.
- (4) Any such locking or safety device, screen, other device or structure must be installed in a competent and proper manner and must have an appearance, after it has been installed, in keeping with the appearance of the rest of the building.
- (5) Despite section 106 of the *Strata Schemes Management Act 2015*, the owner of a lot must maintain and keep in a state of good and serviceable repair any installation or structure referred to in clause (3) that forms part of the common property and that services the lot.

### 6 Behaviour of owners and occupiers

An owner or occupier of a lot when on common property must be adequately clothed and must not use language or behave in a manner likely to cause offence or embarrassment to the owner or occupier of another lot or to any person lawfully using common property.

### 7 Children playing on common property in building

An owner or occupier of a lot must not permit any child of whom the owner or occupier has control to play on common property within the building or, unless accompanied by an adult exercising effective control, to be or to remain on common property comprising a laundry, car parking area or other area of possible danger or hazard to children.

## **8 Behaviour of invitees**

An owner or occupier of a lot must take all reasonable steps to ensure that invitees of the owner or occupier do not behave in a manner likely to interfere with the peaceful enjoyment of the owner or occupier of another lot or any person lawfully using common property.

## **9 Depositing rubbish and other material on common property**

An owner or occupier of a lot must not deposit or throw on the common property any rubbish, dirt, dust or other material likely to interfere with the peaceful enjoyment of the owner or occupier of another lot or of any person lawfully using the common property.

## **10 Drying of laundry items**

An owner or occupier of a lot must not, except with the consent in writing of the owners corporation, hang any washing, towel, bedding, clothing or other article on any part of the parcel in such a way as to be visible from outside the building other than on any lines provided by the owners corporation for the purpose and there only for a reasonable period.

## **11 Cleaning windows and doors**

An owner or occupier of a lot must keep clean all glass in windows and all doors on the boundary of the lot, including so much as is common property.

## **12 Storage of inflammable liquids and other substances and materials**

- (1) An owner or occupier of a lot must not, except with the approval in writing of the owners corporation, use or store on the lot or on the common property any inflammable chemical, liquid or gas or other inflammable material.
- (2) This by-law does not apply to chemicals, liquids, gases or other material used or intended to be used for domestic purposes, or any chemical, liquid, gas or other material in a fuel tank of a motor vehicle or internal combustion engine.

## **13 Moving furniture and other objects on or through common property**

An owner or occupier of a lot must not transport any furniture or large object through or on common property within the building unless sufficient notice has first been given to the strata committee so as to enable the strata committee to arrange for its nominee to be present at the time when the owner or occupier does so.

## **14 Floor coverings**

- (1) An owner of a lot must ensure that all floor space within the lot is covered or otherwise treated to an extent sufficient to prevent the transmission from the floor space of noise likely to disturb the peaceful enjoyment of the owner or occupier of another lot.
- (2) This by-law does not apply to floor space comprising a kitchen, laundry, lavatory or bathroom.

## **15 Garbage disposal**

An owner or occupier of a lot:

- (a) must maintain within the lot, or on such part of the common property as may be authorised by the owners corporation, in clean and dry condition and adequately covered a receptacle for garbage, and
- (b) must ensure that before refuse is placed in the receptacle it is securely wrapped or, in the case of tins or other containers, completely drained, and
- (c) for the purpose of having the garbage collected, must place the receptacle within an area designated for that purpose by the owners corporation and at a time not more than 12 hours before the time at which garbage is normally collected, and
- (d) when the garbage has been collected, must promptly return the receptacle to the lot or other area referred to in paragraph (a), and
- (e) must not place any thing in the receptacle of the owner or occupier of any other lot except with the permission of that owner or occupier, and

- (f) must promptly remove any thing which the owner, occupier or garbage collector may have spilled from the receptacle and must take such action as may be necessary to clean the area within which that thing was spilled.

#### **16 Keeping of animals**

- (1) Subject to section 157 of the *Strata Schemes Management Act 2015*, an owner or occupier of a lot must not, without the approval in writing of the owners corporation, keep any animal on the lot or the common property.
- (2) The owners corporation must not unreasonably withhold its approval of the keeping of an animal on a lot or the common property.

#### **17 Appearance of lot**

- (1) The owner or occupier of a lot must not, without the written consent of the owners corporation, maintain within the lot anything visible from outside the lot that, viewed from outside the lot, is not in keeping with the rest of the building.
- (2) This by-law does not apply to the hanging of any washing, towel, bedding, clothing or other article as referred to in by-law 10.

#### **18 Notice board**

An owners corporation must cause a notice board to be affixed to some part of the common property.

#### **19 Change in use of lot to be notified**

An occupier of a lot must notify the owners corporation if the occupier changes the existing use of the lot in a way that may affect the insurance premiums for the strata scheme (for example, if the change of use results in a hazardous activity being carried out on the lot, or results in the lot being used for commercial or industrial purposes rather than residential purposes).

## **Special by-law no. 1 – Lot 14 Works**

### **1. Introduction**

The purpose of this by-law is to approve the carrying out of works to the lot and the common property contiguous to the lot and to make the owner of that lot responsible for the maintenance and repair of those works.

### **2. Approval of Works and Terms of approval**

2.1 The owners corporation specifically authorises the carrying out of the Works and grants to the owner exclusive use of the Works and all common property required to keep and maintain the Works, subject to the terms of this by-law.

2.2 Prior to the Works, the owner must provide to the owners corporation:

- (a) at least 14 days' notice of commencement; and
- (b) evidence that all contractors carrying out any part of the Works hold the appropriate insurance.

2.3 During the Works, the owner must:

- (a) ensure the Works are carried in a competent and proper manner, including, as part of the Works, complying with all recommendations or requirements in the attached structural report by Northern Beaches Consulting Engineers Pty Limited;
- (b) cause as little disruption as possible to other occupants of the strata scheme;
- (c) comply with any reasonable directions of the owners corporation in relation to removal of debris, vehicular access and other matters relating to the carrying out of the Works; and
- (d) only work between the hours of 7am and 5pm Monday to Friday and not on weekends or public holidays.

2.4 The owner must at his cost promptly make good any damage to the common property or any other lot in the strata scheme caused by or arising out of the Works.

2.5 The owner must properly maintain and keep in a state of good and serviceable repair the Works, including all common property forming part of or altered by the Works.

2.6 The owner indemnifies the owners corporation in respect of any loss, damage, injury or cost, to the extent it is caused by or arising out of the installation, use or existence of the Works.

### **3. Owners corporation's power in the event of a breach of this by-law**

If the owner breaches this by-law and fails to rectify the breach within 30 days of service of a notice of breach, then the owners corporation may:

- 3.1 rectify the breach; and

3.2 recover from the owner as a liquidated debt and on an indemnity basis the cost of rectifying the breach and the expenses of recovering those costs.

4. **Interpretation**

In this by-law:

- 4.1 *Act* means the *Strata Schemes Management Act 2015*;
- 4.2 *lot* means lot 14 in the strata scheme;
- 4.3 *owner* means the owner for the time being of the lot;
- 4.4 *Works* means:
- the removal of a wall between the lot's kitchen/dining and living rooms and installation of a new stud wall adjacent to (around 1m from) the location of the removed wall, to create a floorplan similar to the one attached;
  - the installation of a door in that new wall; and
  - the relocation of the kitchen to the lot's living area, including associated plumbing and electrical works to the lot and the common property contiguous to the lot.
- 4.5 Any term used in this by-law that is defined in the Act will have the same meaning in this by-law as it does in the Act;
- 4.6 If there is any conflict between this by-law and any other by-law of the strata scheme, this by-law will apply to the extent of that conflict.

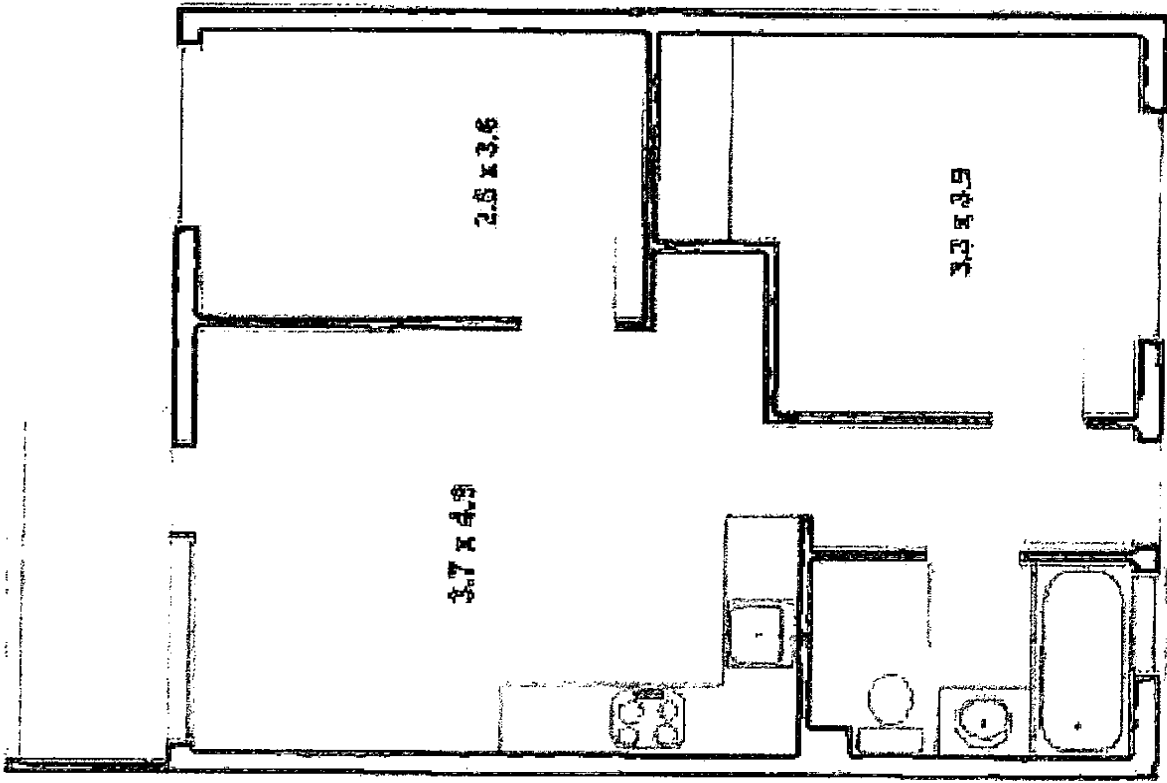



Date: 18<sup>th</sup> of April, 2017 Job No. 170399  
Client: Andrew Wilson Engineer: NC

**Site: 14/31 Gladstone Street, Newport**

At the request of Andrew Wilson, Nick Crowle of Northern Beaches Consulting Engineers P/L carried out a site inspection at the above property in April 2017. The purpose of the visit was to inspect and comment on the capacity of the existing structure to support the proposed alterations.

The assessment was limited to the proposed wall alterations and consisted of a walk over style inspection of the building. The four-storey structure is constructed with full brickwork walls, concrete floors, and a sheet metal roof.

**PROPOSED WORKS**

The proposed works are detailed on S01 attached to this certificate. These works include:

- The removal of a section of brick wall between the kitchen and the living room,
- The removal of a section of brick wall which creates a storage area in the living room,
- The construction of several non-load bearing timber framed walls.

**ASSESSMENT**

The walls are considered sound and provide an adequate structure for the proposed works, provided that engineering plans are complied with. The works are not expected to adversely affect the buildings overall structural integrity.

**STRUCTURAL REQUIREMENTS**

1. Temporary prop the existing concrete slab over before the walls are removed.
2. Install a 200 UB 29 (B1) with a maximum span of 3600mm to support the structure over. B1 is to be installed as per the attached detail on S04. B1 is to be preloaded 5mm in accordance with the attached detail on S03
3. B1 is to be fire rated in accordance with the NCC requiring 90/-/-. This can be achieved using 2 layers of 16mm Fyrchek or a fire proof rated paint system.

Note: This certification does not cover any defects to the structure that were not included for assessment at the time of inspection. In the event that defects are uncovered during construction or become apparent after construction is complete, then the engineer should inspect the areas of concern and prepare a specification for remedial works. (These works will be carried out at hourly rates.) The procedure above in no way relieves the builder of their usual construction obligations.

If the proposed works are to be certified in accordance with this report, they must be inspected by Northern Beaches Consulting Engineers while exposed. An additional fee applies.

Yours sincerely,

**NORTHERN BEACHES CONSULTING ENGINEERS P/L**

**Rick Wray**  
BE CPEng NER Director

**Northern Beaches Consulting Engineers Pty Ltd** (Incorporated in New South Wales) ABN 19 629 271 021  
Sydney: Suite 207, 4th Floor, 111 De Grey NSW 2009 Ph: (02) 9884 7800 Email: nbc@nbc-engineering.com.au  
Gold Coast: Unit B1, 1/20 Gairloch Highway, Broadbeach, Queensland 4218 Ph: (07) 5631 1714

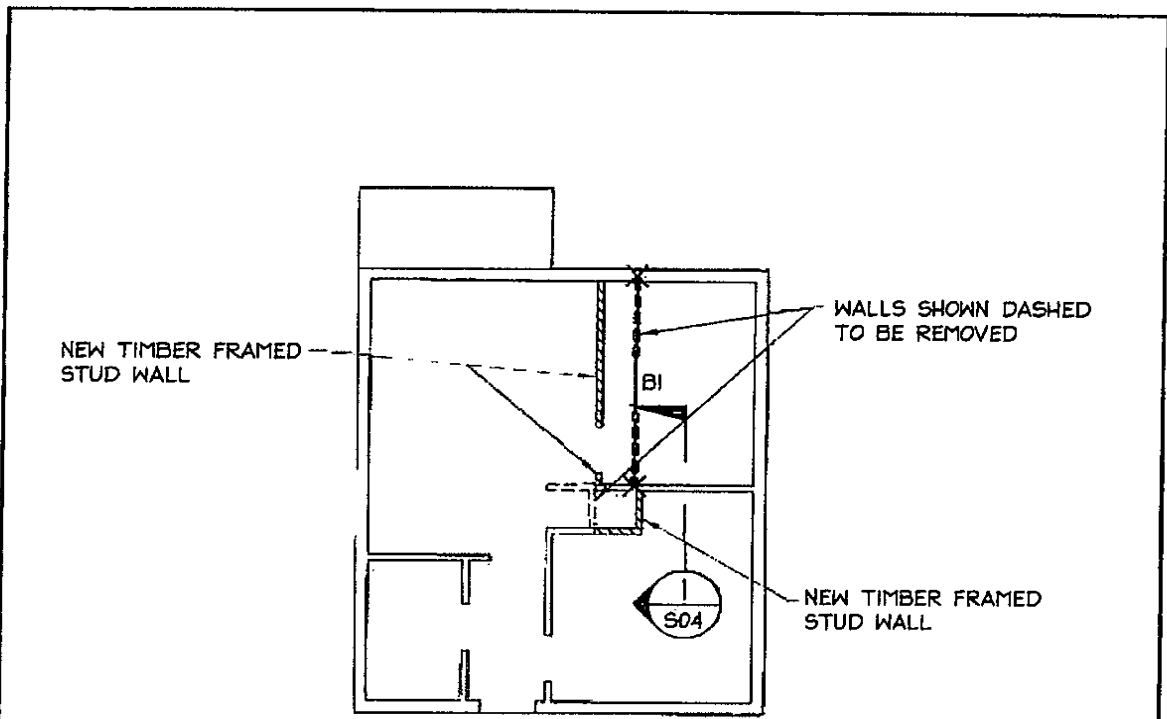

**SKETCH PLAN**  
 SCALE = N.T.S.

**MEMBER SCHEDULE**

- B1 - 200 UB 29 PRELOAD 5mm
- × - 200mm LONG x 110mm WIDE x 10mm THICK BEARING PLATE WELDED TO B1

	<b>NORTHERN BEACHES</b> Consulting Engineers P/L. A.C.N. 076 121 616 A.B.N. 24 075 121 615 Suite 207, 30 FISHER ROAD DEE WHARF N.S.W. 2099 Ph: (02) 9284 7000 Fax: (02) 9284 7444 e-mail: nb@nbcen.com.au web page: www.nbcen.com.au	Project: <b>PROPOSED ALTERATIONS</b> at: 14/31 GLADSTONE ST NEWPORT for: ANDREW WILSON		Date: APRIL '17	Design: N.C.	Drawn: LFC	Checked:
		Job No: <b>170399</b>		Drawing No: <b>S01</b>	Rev: -		

**GENERAL NOTES:**

**GENERAL**

- G1. The drawings are to be read together with all Architects drawings and specifications.
- G2. Dimensions shall not be obtained by scaling from the drawings. All setting out dimensions shall be verified and discrepancies shall be referred to the Engineer prior to commencement of work.
- G3. Care is required during construction so that structural elements are not over stressed and that the works and excavations required therefore are kept stable at all times.
- G4. Design, materials and workmanship are to be in accordance with current S.A.A standards and statutory authority regulations except where varied by these documents.
- G5. Design live loads are in accordance with AS 1170.1
- G6. Builder to ensure stability of existing structures in the vicinity of excavation works.

**INSPECTIONS BY ENGINEER**

48 HOURS NOTICE IS REQUIRED BEFORE ANY SITE INSPECTION ANY STRUCTURAL ELEMENT NOT INSPECTED BY NBC WILL NOT BE CERTIFIED BY NBC

- 1. Bearing struts of all footings prior to concrete pour by Geotechnical Engineer.
- 2. Any reinforcement prior to concrete pour.
- 3. Timber and Steel framing prior to cladding or lining.
- 4. Steel lintels after installation.
- 5. CONTACT YOUR PCA (Principal Certifying Authority) AS TO REQUIREMENTS FOR MANDATORY CRITICAL STAGE inspections IN ACCORDANCE WITH REVISED EPA ACT REGULATIONS EFFECTIVE JULY 1, 2004.
- 6. Inspection by Geotechnical Engineer over 1.5m of vertical cut through sandstone bed rock to permit identification of defects and remedial measures initiated.

**TIMBER**

- T1. All workmanship and materials to be in accordance with AS 1684, AS 1720 and as 3959. All soft wood to be Grade F7 unless noted otherwise. All hardwood to be minimum Grade F14 unless otherwise noted. Exposed timber to be CCA treated (to AS 1604) notified after full impregnation, or durability class 1, 2 or 3. ALL SOFTWOOD TIMBER FRAMING TO HAVE A MINIMUM TREATMENT PROTECTION OF H2 or T2 TREATED FOR TERMITES PROTECTION UNLESS NOTED OTHERWISE.
- T2. All joists deeper than 150 to have blocking over support beams and at a maximum 3000 centres.
- T3. Roof trusses to be designed by the manufacturer to the relevant standards. Pre camber to be an amount equal to dead load deflection unless otherwise noted..
- T4. All holes for bolts to be exact size. Washers to be used under all heads and nuts and to be at least 2.5 times the bolt diameter. Bolts to be M16 grade 4.6 unless noted otherwise.
- T5. Treat all exposed cut ends with Reseal by Protim to manufacturers specification to achieve required Hazard Level Exposure Classification.
- T6. Bottoms for T & G to be Kiln Dried to 12 %, 38mm minimum, deep treated pine or as recommended by supplier. Flooring to be installed no sooner than 28 days after slab pour.
- T7. Hot dip galvanized nails/clou/screws to be used with all timber connections.
- T8. Continuous nailing must not be used for any timber connections.
- T9. All exposed CCA treated pine to have an application of penetrating sealer to reduce warping and twist of the timber due to varying moisture content in service.
- T10. All Stud walls to be 90x45 F7 Kiln Dried T2 Treated at 450 Cts and noggings to AS 1684.

**STEEL**

- S1. All Structural steelwork to be Grade 300 or greater. Design, fabrication and erection to be in accordance with AS 4100.
- S2. Materials and workmanship shall comply with AS 1250 - 1981, SAA Steel Structures Code and the specification for Structural Steel.
- S3. Rolled steel sections including steel plates shall comply with AS 3678-1990.
- S4. Cold formed steel sections shall be Grade 450 Zinc coated in accordance with AS 1288-FBB.
- S5. Welded and seamless steel hollow sections shall comply with AS 1163 Grade 350.
- S6. Bolt Designation:  
 4.6S - Commercial bolts Grade 4.6, snug tightened.  
 8.8S - High Strength structural bolts Grade 8.8, snug tightened.  
 8.8TB - High Strength structural bolts Grade 8.8, fully tightened to AS 1511 and acting as a Bearing Joint.  
 8.8TF - High Strength structural bolts Grade 8.8, fully tightened to AS 1511 and acting as a Bearing Joint.  
 Unless noted otherwise, all bolts will be 8.8S.
- S7. Unless shown otherwise, minimum connection shall be 2M16 bolts, 10 thick gusset plates, 6mm continuous fillet welds.
- S8. Load indicating washers shall be used in all fully tensioned joints. (8.8TF & 8.8TB).
- S9. All welding shall be carried out in accordance with AS 1554 SAA Structural Steel Welding Code.
- S10. Unless noted otherwise all welds shall be category SP using E41xx Electrodes. All butt welds shall be complete penetration butt welds category SP.
- S11. Grouting of anchor bolt sleeves and base plates shall be completed by the contractor using High Strength, Non-Shrink grout.
- S12. Fabrication and erection tolerances for Structural Steelwork shall be in accordance with AS 4100.
- S13. Purlin bolts shall be M12 - 4.6S galvanized.
- S14. Steel work shall have one of the following grades of corrosion protection-  
**INTERNAL**

a. Thoroughly cleaned wire brushing, followed by two coats of zinc phosphate primer equivalent to Dulux Luxaprime applied by hand using brushes to achieve a total dry film thickness of 70 microns.

**EXTERNAL ELEMENTS & ELEMENTS WITHIN EITHER SKIN OF EXTERNAL CAVITY WALLS GREATER THAN 2 mm FROM SEA WATER:**

- b. Preparation Blast clean to a minimum standard Class 2.5 in accordance with AS 1627 Part 4.  
 Primer 2-pack epoxy phosphate at dft 75 microns (Dulux Durepon P14).  
 Barrier Coat 2-pack epoxy micaous iron oxide, dft 100 microns  
 Finish Coat 2-pack epoxy high gloss acrylic to dft 75 microns.  
 (e.g. Dulux Acrothane 1 F)
- c. Hot dipped galvanized to AS 4680.  
 Where the galvanic (Hot Dip Galvanized) coating is compromised by scaling, bolting or damage, two pack zinc rich epoxy primer (Dulux Zincade 202) is to be applied after wire brushing affected area (use 3 coats minimum) or Hot Metal Spray in accordance with AS 4680.

**PAINING OVER HOT DIP GALVANISED STEEL:**

Degrease and preparation whip blast. Application of a general purpose epoxy (Dulux Duramax GPE) thickness 125 microns. Application of a high build polyurethane (Dulux Weathermax HBR) thickness 100 microns

**EXTERNAL ELEMENTS & ELEMENTS WITHIN EITHER SKIN OF EXTERNAL CAVITY WALLS LESS THAN 2 mm AND GREATER THAN 2000 FROM SEA WATER:**

- d. Preparation blast clean to minimum Class 2.5  
 Application of a two pack zinc rich epoxy primer (Dulux Zincade 402) thickness 75 microns. Application of a general purpose epoxy (Dulux Duramax GPE) thickness 125 microns. Application of a high build polyurethane (Dulux Weathermax HBR) thickness 100 microns
- e. Hot dipped galvanized to AS 4680.  
 Where the galvanic (Hot Dip Galvanized) coating is compromised by scaling, bolting or damage, two pack zinc rich epoxy primer (Dulux Zincade 202) is to be applied after wire brushing affected area (use 3 coats minimum) or Hot Metal Spray in accordance with AS 4680.

**PAINING OVER HOT DIP GALVANISED STEEL:**

Degrease and preparation whip blast. Application of a general purpose epoxy (Dulux Duramax GPE) thickness 125 microns. Application of a high build polyurethane (Dulux Weathermax HBR) thickness 100 microns

- S15. Workshop drawings shall be prepared and two copies submitted to the engineer for review prior to fabrication commencement.



**NORTHERN BEACHES**  
 Consulting Engineers P/L.  
 A C.N. 076 121 616 A.B.N. 21 076 121 616  
 Suite 207, 30 FISHER ROAD  
 DEE WHY N.S.W. 2109  
 Ph: (02) 9884 7000 Fax: (02) 9884 7444  
 e-mail: nb@nbcoseng.com.au  
 web page: www.nbcoseng.com.au

Project:  
**PROPOSED ALTERATIONS**  
**at: 14/31 GLADSTONE ST**  
**NEWPORT**  
**for: ANDREW WILSON**

Date:	Design:	Drawn:	Checked:
APRIL '17	N.C.	LFC	
Job No:	Drawing No:	Rev:	
170399	502	-	

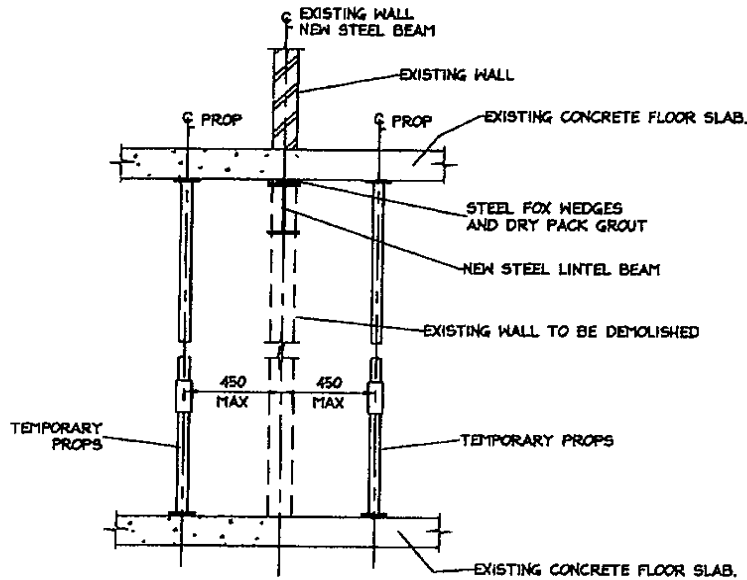

**RECOMMENDED INSTALLATION PROCEDURE:**

1. SCREW UP PROPS TO SUPPORT FULL LOAD OF SLAB ABOVE.
2. BREAK OUT BRICK WALL TAKING CARE TO MINIMIZE DISTURBANCE TO SIDES OF OPENING.
3. INSERT LINTEL BEAM WITH 100 MINIMUM BEARING LENGTH. (OR AS CALLED UP ON PLAN)
4. PROP LINTEL BEAM AT EACH SUPPORT END, WEDGE BEAM DOWN OFF SLAB AT 1/3rd POINTS WITH 1 in 12 TAPERED STEEL WEDGES TO TAKE UP FULL LOAD OF SLAB ABOVE.
5. RAM DRY PACK FAST SETTING PROPRIETARY GROUT BETWEEN LINTEL BEAM AND EXISTING CONCRETE SLAB AND AT SUPPORTS BETWEEN LINTEL BEAM AND WALL. ALLOW TO SET BEFORE REMOVING PROPS.

NOTE: THE ABOVE SUGGESTED PROCEDURE IN NO WAY RELIEVES THE BUILDER OF HIS USUAL CONSTRUCTION RESPONSIBILITIES.

**BEAM INSTALLATION DETAIL**

NOT TO SCALE

 <p><b>NORTHERN BEACHES</b>                  Consulting Engineers P/L.                  A.C.N. 076 121 616 A.B.N. 24 076 121 616                  Suite 207, 30 FISHER ROAD                  DEE WHY N.S.W. 2009                  Ph: (02) 9984 7200 Fax: (02) 9984 7444                  e-mail: nb@nbconsulting.com.au                  web page: www.nbconsulting.com.au</p>	Project: <b>PROPOSED ALTERATIONS</b> <b>at: 14/31 GLADSTONE ST</b> <b>NEWPORT</b> for: <b>ANDREW WILSON</b>	Date:	Design:	Drawn:	Checked:
		APRIL '17	N.C.	LFC	
		Job No:	Drawing No:	Rev:	
		<b>170399</b>	<b>503</b>	-	

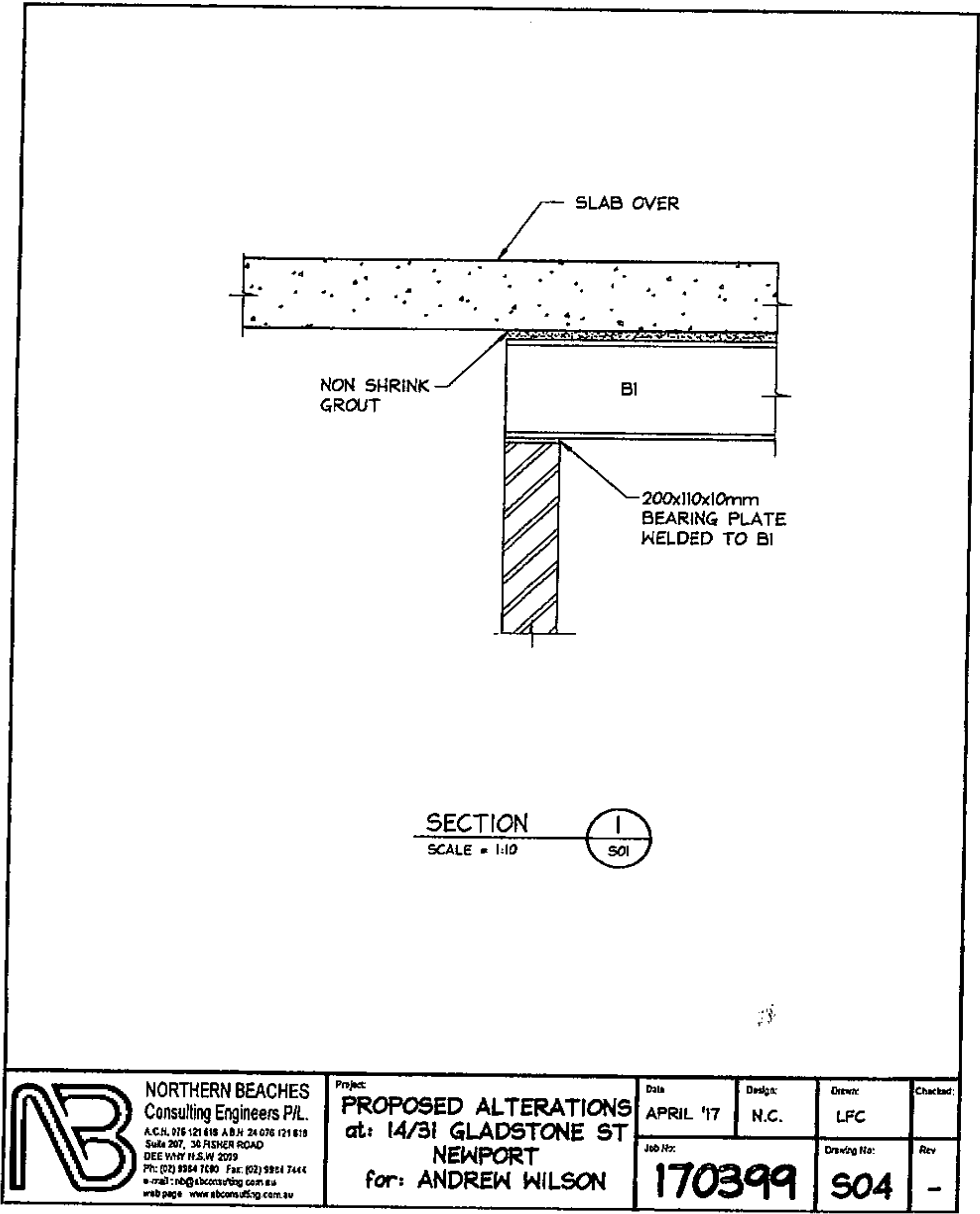

	<b>NORTHERN BEACHES</b> Consulting Engineers P/L. <small>A.C.N. 976 121 818 A.B.N. 24 076 121 818                  Suite 207, 30 FISHER ROAD                  DEE WHY N.S.W. 2099                  Ph: (02) 9994 7690 Fax: (02) 9994 7444                  e-mail: nb@nbconsulting.com.au                  web page: www.nbconsulting.com.au</small>	Project:	<b>PROPOSED ALTERATIONS</b>				
		Date:	APRIL '17	Design:	N.C.	Client:	LFC
		Job No.:	<b>170399</b>	Drawing No.:	<b>S04</b>	Rev:	-
		at: 14/31 GLADSTONE ST NEWPORT		for: ANDREW WILSON			

Executed by The Owners – Strata Plan No.2055 in accordance with section 273 of the *Strata Schemes Management Act 2015*.

Signature of ~~Committee~~ Member/Strata Manager

**CHARLES GUTHRIE**

Name of ~~Committee~~ Member/Strata Manager

Signature of 2<sup>nd</sup> Committee Member

Name of 2<sup>nd</sup> Committee Member



Common Seal

FILM WITH  
AP60694

Approved Form 10

Certificate re Initial Period

The owners corporation certifies that in respect of the strata scheme:

\*that the initial period has expired.

~~\*the original proprietor owns all of the lots in the strata scheme and any purchaser under an exchanged contract for the purchase of a lot in the scheme has consented to any plan or dealing being lodged with this certificate.~~

The seal of The Owners - Strata Plan No. 2055 was affixed on ^ 8 February 2019 in the presence of the following person(s) authorised by section 273 *Strata Schemes Management Act 2015* to attest the affixing of the seal.

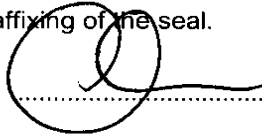
Signature:  Name: CHARLES GUTHRIE Authority: STRATA MANAGEMENT AGENT

Signature: ..... Name: ..... Authority: .....

^ Insert appropriate date  
\* Strike through if inapplicable.



## Northern Beaches Council Planning Certificate – Part 2&5

**Applicant:** InfoTrack  
GPO Box 4029  
Sydney NSW 2001

**Reference:** McMahon Sale  
**Date:** 22/06/2020  
**Certificate No.** ePLC2020/3671

**Address of Property:** 8/31 Gladstone Street NEWPORT NSW 2106  
**Description of Property:** Lot 8 SP 2055

---

### Planning Certificate – Part 2

The following certificate is issued under the provisions of Section 10.7(2) of the *Environmental Planning and Assessment Act 1979* (as amended – formerly Section 149). The information applicable to the land is accurate as at the above date.

#### **1. Relevant planning instruments and Development Control Plans**

##### **1.1 The name of each environmental planning instrument that applies to the carrying out of development on the land:**

###### **1.1a) Local Environmental Plan**

Pittwater Local Environmental Plan 2014

###### **1.1b) State Environmental Planning Policies and Regional Environmental Plans**

State Environmental Planning Policy 19 – Bushland in Urban Areas  
State Environmental Planning Policy 21 – Caravan Parks  
State Environmental Planning Policy 33 – Hazardous and Offensive Development  
State Environmental Planning Policy 50 – Canal Estate Development  
State Environmental Planning Policy 55 – Remediation of Land  
State Environmental Planning Policy 64 – Advertising and Signage  
State Environmental Planning Policy 65 – Design Quality of Residential Apartment Development  
State Environmental Planning Policy No 70—Affordable Housing (Revised Schemes)  
State Environmental Planning Policy (Affordable Rental Housing) 2009  
State Environmental Planning Policy (Building Sustainability Index: BASIX) 2004  
State Environmental Planning Policy (Educational Establishments and Child Care Facilities) 2017  
State Environmental Planning Policy (Exempt and Complying Development Codes) 2008  
State Environmental Planning Policy (Housing for Seniors or People with a Disability) 2004  
State Environmental Planning Policy (Infrastructure) 2007

State Environmental Planning Policy (Mining, Petroleum Production and Extractive Industries) 2007  
State Environmental Planning Policy (State and Regional Development) 2011  
State Environmental Planning Policy (State Significant Precincts) 2005  
State Environmental Planning Policy (Vegetation in Non-Rural Areas) 2017  
State Environmental Planning Policy (Primary Production and Rural Development) 2019  
State Environmental Planning Policy (Koala Habitat Protection) 2019  
Sydney Regional Environmental Plan No 20-Hawkesbury-Nepean River (No 2-1997)

## **1.2 Draft Environmental Planning Instruments**

The name of each proposed environmental planning instrument that will apply to the carrying out of development on the land and that is or has been subject of community consultation or on public exhibition under the Act (unless the Secretary has notified the Council that the making of the proposed instrument has been deferred indefinitely or has not been approved):

### **1.2 a) Draft State Environmental Planning Policies**

Draft State Environmental Planning Policy (Environment)  
Draft State Environmental Planning Policy (Short-term Rental Accommodation) 2019  
Amendment to State Environmental Planning Policy (Exempt and Complying Development Codes) 2008  
Draft Remediation of Land State Environmental Planning Policy (intended to replace State Environmental Planning Policy 55)

### **1.2 b) Draft Local Environmental Plans**

## **1.3 Development Control Plans**

The name of each development control plan that applies to the carrying out of development on the land:

Pittwater 21 Development Control Plan

## **2. Zoning and land use under relevant Local Environmental Plans**

For each environmental planning instrument or proposed instrument referred to in Clause 1 (other than a SEPP or proposed SEPP) that includes the land in any zone (however described):

### **2.1 Zoning and land use under relevant Local Environmental Plans**

#### **2.1 (a), (b), (c) & (d)**

The following information identifies the purposes for which development may be carried out with or without development consent and the purposes for which the carrying out of development is prohibited, for all zones (however described) affecting the land to which the relevant Local Environmental Plan applies.

#### **Zone R3 Medium Density Residential**

#### **2 Permitted without consent**

Home businesses; Home occupations

### **3 Permitted with consent**

Attached dwellings; Bed and breakfast accommodation; Boarding houses; Building identification signs; Business identification signs; Centre-based child care facilities; Community facilities; Dual occupancies; Dwelling houses; Environmental protection works; Exhibition homes; Group homes; Health consulting rooms; Home-based child care; Home industries; Multi dwelling housing; Neighbourhood shops; Places of public worship; Residential flat buildings; Respite day care centres; Roads; Secondary dwellings; Semi-detached dwellings; Seniors housing; Serviced apartments; Veterinary hospitals

### **4 Prohibited**

Pond-based aquaculture; Any other development not specified in item 2 or 3

### **Additional permitted uses**

Additional permitted uses, if any, for which development is permissible with development consent pursuant to Clause 2.5 and Schedule 1 of the relevant Local Environmental Plan:

Nil

### **(e) Minimum land dimensions**

The *Pittwater Local Environmental Plan 2014* contains no development standard that fixes minimum land dimensions for the erection of a dwelling house on the land.

### **(f) Critical habitat**

The land does not include or comprise critical habitat.

### **(g) Conservation areas**

The land is not in a heritage conservation area.

### **(h) Item of environmental heritage**

The land does not contain an item of environmental heritage.

## **2.2 Draft Local Environmental Plan - if any**

For any proposed changes to zoning and land use, see Part 1.2 b)  
Please contact Council's Strategic and Place Planning unit with enquiries on 1300 434 434.

## **2A. Zoning and land use under State Environmental Planning Policy (Sydney Region Growth Centres) 2006**

The *State Environmental Planning Policy (Sydney Region Growth Centres) 2006* does not apply to the land.

### **3. Complying Development**

The extent to which the land is land on which complying development may or may not be carried out under each of the codes for complying development because of the provisions of clauses 1.17A (1) (c) to (e), (2), (3) and (4), 1.18 (1) (c3) and 1.19 of *State Environmental Planning Policy (Exempt and Complying Development Codes) 2008*.

#### **a) Housing Code**

Complying Development under the Housing Code may be carried out on all of the land.

**Note:** Further zone based limitations may apply. See *State Environmental Planning Policy (Exempt and Complying Development Codes) 2008* clause:

##### **3.1 Land to which code applies**

This code applies to development that is specified in clauses 3.2-3.5 on any lot in Zone R1, R2, R3, R4 or RU5 that:

- (a) has an area of at least 200m<sup>2</sup>, and
- (b) has a width, measured at the building line fronting a primary road, of at least 6m.

#### **b) Rural Housing Code**

Complying Development under the Rural Housing Code may be carried out on all of the land.

**Note:** Further zone based limitations may apply. See *State Environmental Planning Policy (Exempt and Complying Development Codes) 2008* clause:

##### **3A.1 Land to which code applies**

This code applies to development that is specified in clauses 3A.2-3A.5 on lots in Zone RU1, RU2, RU3, RU4, RU6 and R5.

#### **c) Low Rise Medium Density Code**

Complying Development under the Low Rise Medium Density Code may not be carried out on all the land.

**Note:** Pursuant to clause 3B.63 of the *State Environmental Planning Policy (Exempt and Complying Development Codes) 2008*, all land in Northern Beaches Council is a 'deferred area' meaning that the Low Rise Medium Density Code does not apply until 1 July 2020.

#### **d) Greenfield Housing Code**

Complying Development under the Greenfield Housing Code may not be carried out on all of the land.

#### **e) Housing Alterations Code**

Complying Development under the Housing Alterations Code may be carried out on all of the land.

#### **f) General Development Code**

Complying Development under the General Development Code may be carried out on all of the land.

#### **g) Commercial and Industrial Alterations Code**

Complying Development under the Commercial and Industrial Alterations Code may be carried out on all of the land.

#### **h) Commercial and Industrial (New Buildings and Additions) Code**

Complying Development under the Commercial and Industrial (New Buildings and Additions) Code may be carried out on all of the land.

**Note:** Further zone based limitations may apply. See *State Environmental Planning Policy (Exempt and Complying Development Codes) 2008* clause:

**5A.1 Land to which code applies**

This code applies to development that is specified in clause 5A.2 on any lot in Zone B1, B2, B3, B4, B5, B6, B7, B8, IN1, IN2, IN3, IN4 or SP3.

### **i) Container Recycling Facilities Code**

Complying Development under the Container Recycling Facilities Code may be carried out on all of the land.

**Note:** Further zone based limitations may apply. See *State Environmental Planning Policy (Exempt and Complying Development Codes) 2008* clause:

**5B.2 Development to which code applies**

This code applies to development that is specified in clause 5B.3 on any lot in Zone B1, B2, B3, B4, B5, B6, B7, B8, IN1, IN2, IN3, IN4 or SP3.

### **j) Subdivisions Code**

Complying Development under the Subdivisions Code may be carried out on all of the land.

### **k) Demolition Code**

Complying Development under the Demolition Code may be carried out on all of the land.

### **l) Fire Safety Code**

Complying Development under the Fire Safety Code may be carried out on all of the land.

### **m) Inland Code**

Complying Development under the Inland Code does not apply to the land.

**Note:** Pursuant to clause 3D.1 of the *State Environmental Planning Policy (Exempt and Complying Development Codes) 2008*, the Inland Code only applies to 'inland local government areas'.

Northern Beaches local government area is not defined as an 'inland local government area' by *State Environmental Planning Policy (Exempt and Complying Development Codes) 2008*.

## **4, 4A (Repealed)**

### **4B. Annual charges under Local Government Act 1993 for coastal protection services that relate to existing coastal protection works**

The owner of the land (or any previous owner) has not consented in writing to the land being subject to annual charges under section 496B of the *Local Government Act 1993* for coastal protection services that relate to existing coastal protection works (within the meaning of section 553B of that Act).

## **5. Mine Subsidence**

The land has not been proclaimed to be a mine Subsidence (Mine Subsidence) district within the meaning of section 15 of the *Mine Subsidence (Mine Subsidence) Compensation Act, 1961*.

## **6. Road widening and road realignment**

- (a) The land is not affected by a road widening or re-alignment proposal under Division 2 of Part 3 of the *Roads Act 1993*.
- (b) The land is not affected by a road widening or re-alignment proposal under an environmental planning instrument.
- (c) The land is not affected by a road widening or re-alignment proposal under a resolution of Council.

## **7. Council and other public authority policies on hazard risk restriction**

- (a) Council has adopted a number of policies with regard to various hazards or risks which may restrict development on this land. The identified hazard or risk and the respective Council policies which affect the property, if any, are listed below (other than flooding – see 7A):

Nil

- (b) The following information applies to any policy as adopted by any other public authority and notified to the Council for the express purpose of its adoption by that authority being referred to in a planning certificate issued by the Council. The identified hazard or risk and the respective Policy which affect the property, if any, are listed below:

Nil

## **7A. Flood related development control Information**

- (1) Development on the land or part of the land for the purposes of dwelling houses, dual occupancies, multi dwelling housing or residential flat buildings (not including development for the purposes of group homes or seniors housing) is not subject to flood related development controls.
- (2) Development on the land or part of the land for any other purpose is subject to flood related development controls.

## **8. Land reserved for acquisition**

Environmental planning instrument referred to in Clause 1 does not make provision in relation to the acquisition of the land by a public authority, as referred to in section 3.15 of the Act.

## **9. Contribution plans**

The following applies to the land:

### **Northern Beaches Section 7.12 Contributions Plan 2019**

## **9A. Biodiversity certified land**

The land is not biodiversity certified land under Part 8 of the *Biodiversity Conservation Act 2016* (includes land certified under Part 7AA of the repealed *Threatened Species Conservation Act 1995*).

## **10. Biodiversity Stewardship Sites**

The Council has not been notified by the Chief Executive of the Office of Environment and Heritage that the land is a biodiversity stewardship site under a biodiversity stewardship agreement under Part 5 of the *Biodiversity Conservation Act 2016* (includes land to which a biobanking agreement under Part 7A of the repealed *Threatened Species Conservation Act 1995* relates).

## **10A. Native vegetation clearing set asides**

Council has not been notified by Local Land Services of the existence of a set aside area under section 60ZC of the *Local Land Services Act 2013*.

## **11. Bush fire prone land**

### **Bush Fire Prone Land**

The land is not bush fire prone land.

### **Draft Northern Beaches Bush Fire Prone Land Map 2018**

The land is not bush fire prone land.

## **12. Property vegetation plans**

The Council has not been notified that the land is land to which a vegetation plan under the *Native Vegetation Act 2003* applies.

## **13. Orders under Trees (Disputes Between Neighbours) Act 2006**

Council has not been notified of the existence of an order made under the *Trees (Disputes Between Neighbours) Act 2006* to carry out work in relation to a tree on the land.

## **14. Directions under Part 3A**

There is not a direction by the Minister in force under section 75P(2) (c1) of the Act that a provision of an environmental planning instrument prohibiting or restricting the carrying out of a project or a stage of a project on the land under Part 4 of the Act does not have effect.

## **15. Site compatibility certificates and conditions for seniors housing**

- (a) There is not a current site compatibility certificate (seniors housing), of which the council is aware, in respect of proposed development on the land.
- (b) No condition of consent applies to the property that limits the kind of people who may occupy the premises/ development. This refers only to consents granted after 11 October 2007 with conditions made in accordance with clause 18(2) of *State Environmental Planning Policy (Housing for Seniors or People with a Disability) 2004*.

## **16. Site compatibility certificates for infrastructure, schools or TAFE establishments**

There is not a valid site compatibility certificate (infrastructure) or site compatibility certificate (schools or TAFE establishments), of which the council is aware, in respect of proposed development on the land.

## **17. Site compatibility certificate and conditions for affordable rental housing**

- (a) There is not a current site compatibility certificate (affordable rental housing), of which the council is aware, in respect of proposed development on the land.
- (b) There are not terms of a kind referred to in clause 17 (1) or 38 (1) of *State Environmental Planning Policy (Affordable Rental Housing) 2009* that have been imposed as a condition of consent to a development application in respect of the land.

## **18. Paper subdivision information**

There is no current paper subdivision, of which council is aware, in respect of this land according to Part 16C of the *Environmental Planning and Assessment Regulation 2000*.

## **19. Site verification certificates**

There is no current site verification certificate, of which council is aware, in respect of the land according to Part 4AA of the *State Environmental Planning Policy (Mining, Petroleum Production and Extractive Industries) 2007*.

## **20. Loose-fill asbestos insulation**

The residential dwelling erected on this land has not been identified in the Loose-Fill Asbestos Insulation Register as containing loose-fill asbestos ceiling insulation.

This clause applies to residential premises (within the meaning of Division 1A of part 8 of the Home Building Act 1989) that are listed in the register that is required to be maintained under that Division.

Contact NSW Fair Trading for more information.

## **21 Affected building notices and building product rectification orders**

- (1) There is not an affected building notice of which the council is aware that is in force in respect of the land.
- (2) There is not a building product rectification order of which the council is aware that is in force in respect of the land and has not been fully complied with, and
- (3) There is not a notice of intention to make a building product rectification order of which the council is aware has been given in respect of the land and is outstanding.

In this clause:

***affected building notice*** has the same meaning as in Part 4 of the *Building Products (Safety) Act 2017*.

***building product rectification order*** has the same meaning

as in the *Building Products (Safety) Act 2017*.

## **Additional matters under the Contaminated Land Management Act 1997**

Note. The following matters are prescribed by section 59 (2) of the *Contaminated Land Management Act 1997* as additional matters to be specified in a planning certificate:

- (a) the land to which the certificate relates is not significantly contaminated land within the meaning of that Act
- (b) the land to which the certificate relates is not subject to a management order within the meaning of that Act
- (c) the land to which the certificate relates is not the subject of an approved voluntary management proposal within the meaning of that Act
- (d) the land to which the certificate relates is not subject to an ongoing maintenance order within the meaning of that Act
- (e) the land to which the certificate relates is not the subject of a site audit statement

If contamination is identified above please contact the Environmental Protection Authority (EPA) for further information.

## **Planning Certificate – Part 5**

ePLC2020/3671

The following is information provided in good faith under the provisions of Section 10.7(5) of the *Environmental Planning and Assessment Act 1979* (as amended – formerly Section 149) and lists relevant matters affecting the land of which Council is aware. The Council shall not incur any liability in respect of any such advice.

Persons relying on this certificate should read the environmental planning instruments referred to in this certificate.

## **Company Title Subdivision**

Clause 4.1 of the *Pittwater Local Environmental Plan 2014*, *Warringah Local Environmental Plan 2011* or *Manly Local Environmental Plan 2013* provides that land may not be subdivided except with the consent of the Council. This includes subdivision by way of company title schemes. Persons considering purchasing property in the Northern Beaches local government area the subject of a company title scheme are advised to check that the land has been subdivided with the consent of the Council.

## **District Planning**

Under the Greater Sydney Regional Plan – A Metropolis of Three Cities 2018, the Greater Sydney Commission sets a planning framework for a metropolis of three cities across Greater Sydney which reach across five Districts. Northern Beaches is located within the 'Eastern Harbour City' area and is in the North District which forms a large part of the Eastern Harbour City. The North

District Plan sets out planning priorities and actions for the growth of the North District, including Northern Beaches. Northern Beaches Council is preparing a Local Strategic Planning Statement which will give effect to the District Plan based on local characteristics and opportunities and Council's own priorities in the community.

## **Council Resolution To Amend Environmental Planning Instrument**

The following instrument or resolution of Council proposes to vary the provisions of an environmental planning instrument, other than as referred to in the Planning Certificate – Part 2:

### **Planning Proposal - Response to Low Rise Medium Density Code**

**Applies to land:** Certain land in the Pittwater Local Environmental Plan 2014 (PLEP 2014) and Manly Local Environmental Plan 2013 (MLEP 2013)

**Outline:** Seeks to amend the PLEP 2014 and MLEP 2013 in response to issues arising from the future implementation of the NSW Governments' SEPP (Exempt and Complying Development) Amendment (Low Rise Medium Density Code). The intent of the Planning Proposal is to prohibit:

- manor houses and multi-dwelling housing (including terraces) in zone R2 Low Density Residential zone under the Manly LEP 2013
- dual occupancy in zone R2 Low Density Residential zone under the Manly LEP 2013 and Pittwater LEP 2014
- multi-dwelling housing and dual occupancies in the R3 Zone in the Warriewood Valley under Pittwater LEP 2014

**Council resolution:** 26 June 2018

Nil

## **Additional Information Applying To The Land**

Additional information, if any, relating to the land the subject of this certificate:

Nil

## **General Information**

### **Tree Preservation and Management Order**

Tree preservation and Management order applies to the subject land



**Ray Brownlee PSM**  
**Chief Executive Officer**  
**22/06/2020**



No. 0409505

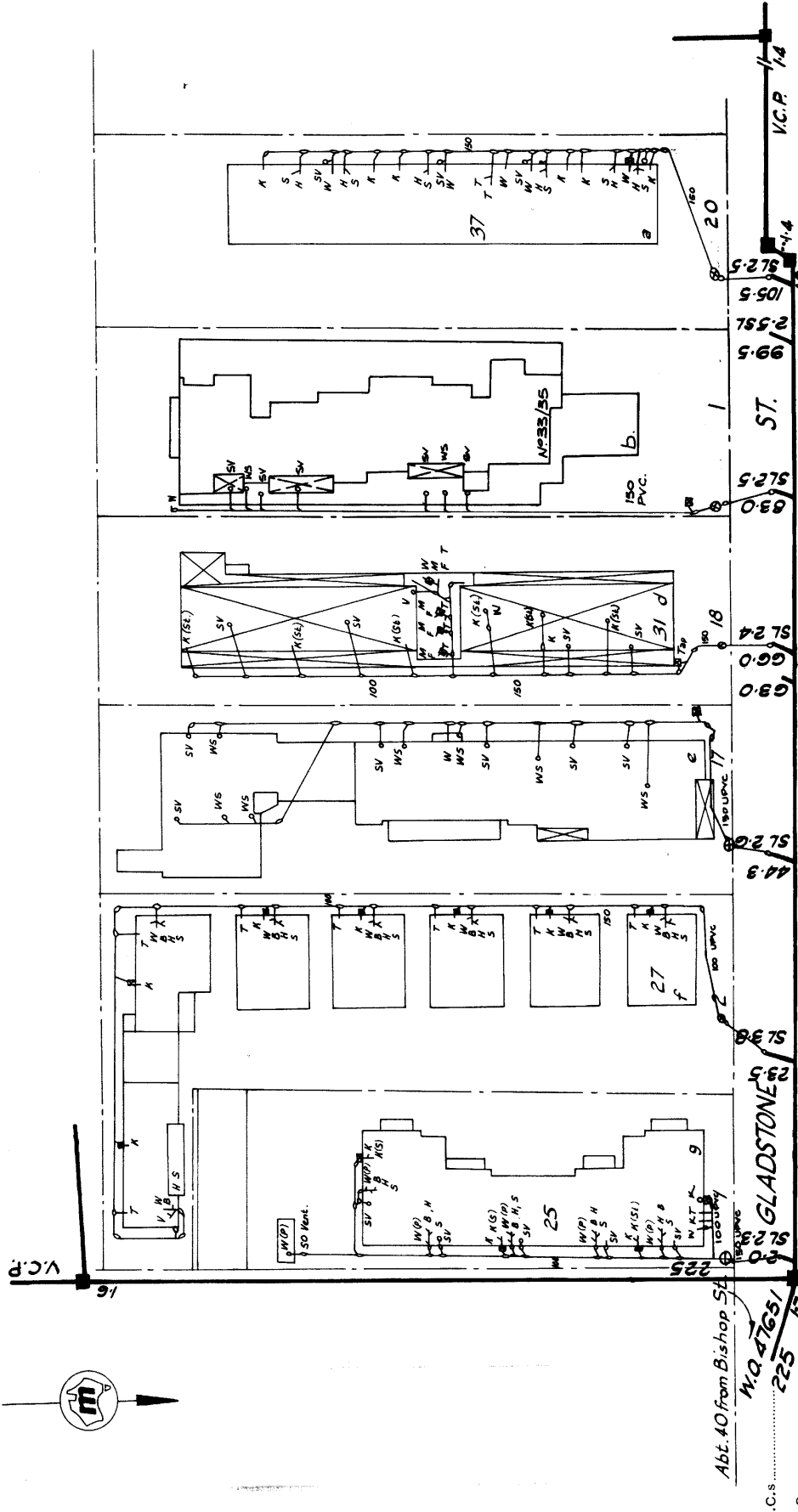

M.W.S. & D.B.  
**SEWERAGE SERVICE SHEET**  
 Municipality of Warringah



**Scale 1:500**  
 Distances/depths in metres;  
 pipe diameters in millimetres

..... for House Services Engineer

**SYMBOLS AND ABBREVIATIONS**

Boundary Trap	IP	Induct Pipe
Inspection Shaft	MF	Mica Flap
Pit	T	Tubs
Grease Interceptor	K	Kitchen Sink
Gully	W	Water Closet
P Trap	B	Bath Waste
Reflux Valve	H	Handbasin
Cleaning Eye	S	Shower
Vert Vertical Pipe	W/P	Wrought Iron Pipe
Vent Pipe	C/P	Cast Iron Pipe
SV	F	Floor Waste
DC	M	Down Cast Cowl
		Washing Machine

**PLUMBING**

Supervised by \_\_\_\_\_ Date \_\_\_\_\_

Inspector \_\_\_\_\_

**SEWER AVAILABLE**  
 Where the sewer is not available and a special inspection is involved the Board accepts no responsibility for the suitability of the drainage in relation to the eventual position of the Board's Sewer.

**BRANCH OFFICE**

Date \_\_\_\_\_

Outfall W/W HL

Drainer \_\_\_\_\_

Plumber \_\_\_\_\_

Boundary Trap  V/is not required

**DRAINAGE**

Supervised by \_\_\_\_\_ Date \_\_\_\_\_

Examined by \_\_\_\_\_ Inspector \_\_\_\_\_

Chief Inspector \_\_\_\_\_

Tracing Checked \_\_\_\_\_

Abt. 40 from Bishop St  
 W.O. 4765/  
 225 F7  
 V.C.S. ....  
 J.C.S. ....

D. 20.9.85. D.. 29.12.76

NOTE This diagram only indicates availability of a sewer and any sewerage service shown as existing in Sydney Water's records. The existence and position of Sydney Water's sewers, stormwater channels, pipes, mains and structures should be ascertained by inspection of maps available at any of Sydney Water's Customer Centres. Position of structures, boundaries, sewers and sewerage services shown hereon are approximately only.



# New South Wales Consolidated Regulations

[\[Index\]](#) [\[Table\]](#) [\[Search\]](#) [\[Search this Regulation\]](#) [\[Notes\]](#) [\[Noteup\]](#) [\[Previous\]](#) [\[Next\]](#) [\[Download\]](#)  
[\[Help\]](#)

---

## STRATA SCHEMES MANAGEMENT REGULATION 2016 - SCHEDULE 2

### SCHEDULE 2 – By-laws for pre-1996 strata schemes

(Clause 35)

#### 1 Noise

An owner or occupier of a lot must not create any noise on the parcel likely to interfere with the peaceful enjoyment of the owner or occupier of another lot or of any person lawfully using common property.

**Note :** This by-law was previously by-law 12 in Schedule 1 to the [Strata Schemes \(Freehold Development\) Act 1973](#) and by-law 13 in Schedule 3 to the [Strata Schemes \(Leasehold Development\) Act 1986](#).

#### 2 Vehicles

An owner or occupier of a lot must not park or stand any motor or other vehicle on common property except with the written approval of the owners corporation.

**Note :** This by-law was previously by-law 13 in Schedule 1 to the [Strata Schemes \(Freehold Development\) Act 1973](#) and by-law 14 in Schedule 3 to the [Strata Schemes \(Leasehold Development\) Act 1986](#).

#### 3 Obstruction of common property

An owner or occupier of a lot must not obstruct lawful use of common property by any person.

**Note :** This by-law was previously by-law 14 in Schedule 1 to the [Strata Schemes \(Freehold Development\) Act 1973](#) and by-law 15 in Schedule 3 to the [Strata Schemes \(Leasehold Development\) Act 1986](#).

#### 4 Damage to lawns and plants on common property

An owner or occupier of a lot must not--

- (a) damage any lawn, garden, tree, shrub, plant or flower being part of or situated on common property, or
- (b) use for his or her own purposes as a garden any portion of the common property.

**Note :** This by-law was previously by-law 15 in Schedule 1 to the [Strata Schemes \(Freehold Development\) Act 1973](#) and by-law 16 in Schedule 3 to the [Strata Schemes \(Leasehold Development\) Act 1986](#).

## 5 Damage to common property

(1) An owner or occupier of a lot must not mark, paint, drive nails or screws or the like into, or otherwise damage or deface, any structure that forms part of the common property without the approval in writing of the owners corporation.

**Note :** This by-law is subject to [sections 109](#) and [110](#) of the [Strata Schemes Management Act 2015](#).

(2) An approval given by the owners corporation under [clause](#) (1) cannot authorise any additions to the common property.

(3) This by-law does not prevent an owner or person authorised by an owner from installing--

(a) any locking or other safety device for protection of the owner's lot against intruders, or

(b) any screen or other device to prevent entry of animals or insects on the lot, or

(c) any structure or device to prevent harm to children.

(4) Any such locking or safety device, screen, other device or structure must be installed in a competent and proper manner and must have an appearance, after it has been installed, in keeping with the appearance of the rest of the building.

(5) Despite [section 106](#) of the [Strata Schemes Management Act 2015](#), the owner of a lot must maintain and keep in a state of good and serviceable repair any installation or structure referred to in [clause](#) (3) that forms part of the common property and that services the lot.

**Note :** This by-law was previously by-law 16 in Schedule 1 to the [Strata Schemes \(Freehold Development\) Act 1973](#) and by-law 17 in Schedule 3 to the [Strata Schemes \(Leasehold Development\) Act 1986](#).

## 6 Behaviour of owners and occupiers

An owner or occupier of a lot when on common property must be adequately clothed and must not use language or behave in a manner likely to cause offence or embarrassment to the owner or occupier of another lot or to any person lawfully using common property.

**Note :** This by-law was previously by-law 17 in Schedule 1 to the [Strata Schemes \(Freehold Development\) Act 1973](#) and by-law 18 in Schedule 3 to the [Strata Schemes \(Leasehold Development\) Act 1986](#).

## 7 Children playing on common property in building

An owner or occupier of a lot must not permit any child of whom the owner or occupier has control to play on common property within the building or, unless accompanied by an adult exercising effective control, to be or to remain on common property comprising a laundry, car parking area or other area of possible danger or hazard to children.

**Note :** This by-law was previously by-law 18 in Schedule 1 to the [\*Strata Schemes \(Freehold Development\) Act 1973\*](#) and by-law 19 in Schedule 3 to the [\*Strata Schemes \(Leasehold Development\) Act 1986\*](#).

## **8 Behaviour of invitees**

An owner or occupier of a lot must take all reasonable steps to ensure that invitees of the owner or occupier do not behave in a manner likely to interfere with the peaceful enjoyment of the owner or occupier of another lot or any person lawfully using common property.

**Note :** This by-law was previously by-law 19 in Schedule 1 to the [\*Strata Schemes \(Freehold Development\) Act 1973\*](#) and by-law 20 in Schedule 3 to the [\*Strata Schemes \(Leasehold Development\) Act 1986\*](#).

## **9 Depositing rubbish and other material on common property**

An owner or occupier of a lot must not deposit or throw on the common property any rubbish, dirt, dust or other material likely to interfere with the peaceful enjoyment of the owner or occupier of another lot or of any person lawfully using the common property.

**Note :** This by-law was previously by-law 20 in Schedule 1 to the [\*Strata Schemes \(Freehold Development\) Act 1973\*](#) and by-law 21 in Schedule 3 to the [\*Strata Schemes \(Leasehold Development\) Act 1986\*](#).

## **10 Drying of laundry items**

An owner or occupier of a lot must not, except with the consent in writing of the owners corporation, hang any washing, towel, bedding, clothing or other article on any part of the parcel in such a way as to be visible from outside the building other than on any lines provided by the owners corporation for the purpose and there only for a reasonable period.

**Note :** This by-law was previously by-law 21 in Schedule 1 to the [\*Strata Schemes \(Freehold Development\) Act 1973\*](#) and by-law 22 in Schedule 3 to the [\*Strata Schemes \(Leasehold Development\) Act 1986\*](#).

## **11 Cleaning windows and doors**

An owner or occupier of a lot must keep clean all glass in windows and all doors on the boundary of the lot, including so much as is common property.

**Note :** This by-law was previously by-law 22 in Schedule 1 to the [\*Strata Schemes \(Freehold Development\) Act 1973\*](#) and by-law 23 in Schedule 3 to the [\*Strata Schemes \(Leasehold Development\) Act 1986\*](#).

## **12 Storage of inflammable liquids and other substances and materials**

(1) An owner or occupier of a lot must not, except with the approval in writing of the owners corporation, use or store on the lot or on the common property any inflammable chemical, liquid or gas or other inflammable material.

(2) This by-law does not apply to chemicals, liquids, gases or other material used or intended to be used for domestic purposes, or any chemical, liquid, gas or other material in a fuel tank of a motor vehicle or internal combustion engine.

**Note :** This by-law was previously by-law 23 in Schedule 1 to the [Strata Schemes \(Freehold Development\) Act 1973](#) and by-law 24 in Schedule 3 to the [Strata Schemes \(Leasehold Development\) Act 1986](#).

### **13 Moving furniture and other objects on or through common property**

An owner or occupier of a lot must not transport any furniture or large object through or on common property within the building unless sufficient notice has first been given to the strata committee so as to enable the strata committee to arrange for its nominee to be present at the time when the owner or occupier does so.

**Note :** This by-law was previously by-law 24 in Schedule 1 to the [Strata Schemes \(Freehold Development\) Act 1973](#) and by-law 25 in Schedule 3 to the [Strata Schemes \(Leasehold Development\) Act 1986](#).

### **14 Floor coverings**

(1) An owner of a lot must ensure that all floor space within the lot is covered or otherwise treated to an extent sufficient to prevent the transmission from the floor space of noise likely to disturb the peaceful enjoyment of the owner or occupier of another lot.

(2) This by-law does not apply to floor space comprising a kitchen, laundry, lavatory or bathroom.

**Note :** This by-law was previously by-law 25 in Schedule 1 to the [Strata Schemes \(Freehold Development\) Act 1973](#) and by-law 26 in Schedule 3 to the [Strata Schemes \(Leasehold Development\) Act 1986](#).

### **15 Garbage disposal**

An owner or occupier of a lot--

(a) must maintain within the lot, or on such part of the common property as may be authorised by the owners corporation, in clean and dry condition and adequately covered a receptacle for garbage, and

(b) must ensure that before refuse is placed in the receptacle it is securely wrapped or, in the case of tins or other containers, completely drained, and

(c) for the purpose of having the garbage collected, must place the receptacle within an area designated for that purpose by the owners corporation and at a time not more than 12 hours before the time at which garbage is normally collected, and

(d) when the garbage has been collected, must promptly return the receptacle to the lot or other area referred to in paragraph (a), and

(e) must not place any thing in the receptacle of the owner or occupier of any other lot except with the permission of that owner or occupier, and

(f) must promptly remove any thing which the owner, occupier or garbage collector may have spilled from the receptacle and must take such action as may be necessary to clean the area within which that thing was spilled.

**Note :** This by-law was previously by-law 26 in Schedule 1 to the [Strata Schemes \(Freehold Development\) Act 1973](#) and by-law 27 in Schedule 3 to the [Strata Schemes \(Leasehold Development\) Act 1986](#).

## 16 Keeping of animals

(1) Subject to [section 157](#) of the [Strata Schemes Management Act 2015](#), an owner or occupier of a lot must not, without the approval in writing of the owners corporation, keep any animal on the lot or the common property.

(2) The owners corporation must not unreasonably withhold its approval of the keeping of an animal on a lot or the common property.

**Note :** This by-law was previously by-law 27 in Schedule 1 to the [Strata Schemes \(Freehold Development\) Act 1973](#) and by-law 28 in Schedule 3 to the [Strata Schemes \(Leasehold Development\) Act 1986](#).

## 17 Appearance of lot

(1) The owner or occupier of a lot must not, without the written consent of the owners corporation, maintain within the lot anything visible from outside the lot that, viewed from outside the lot, is not in keeping with the rest of the building.

(2) This by-law does not apply to the hanging of any washing, towel, bedding, clothing or other article as referred to in by-law 10.

**Note :** This by-law was previously by-law 29 in Schedule 1 to the [Strata Schemes \(Freehold Development\) Act 1973](#) and by-law 30 in Schedule 3 to the [Strata Schemes \(Leasehold Development\) Act 1986](#).

## 18 Notice board

An owners corporation must cause a notice board to be affixed to some part of the common property.

**Note :** This by-law was previously by-law 3 in Schedule 1 to the [Strata Schemes \(Freehold Development\) Act 1973](#) and by-law 3 in Schedule 3 to the [Strata Schemes \(Leasehold Development\) Act 1986](#).

## 19 Change in use of lot to be notified

An occupier of a lot must notify the owners corporation if the occupier changes the existing use of the lot in a way that may affect the insurance premiums for the strata scheme (for example, if the change of use results in a hazardous activity being carried out on the lot, or results in the lot being used for commercial or industrial purposes rather than residential purposes).

BY



# RESIDENTIAL TENANCY AGREEMENT RESIDENTIAL TENANCIES REGULATION 2010

(SUITABLE FOR A TENANCY WHERE THE TERM OF RESIDENTIAL TENANCY AGREEMENT DOES NOT EXCEED 3 YEARS)

### IMPORTANT NOTES ABOUT THIS AGREEMENT

1. The tenant should be given time to read this agreement (including the completed condition report which should be completed before or when giving this agreement to the tenant to sign) and to obtain appropriate advice if necessary.
2. A landlord or landlord's agent must give a tenant an approved form of information statement (which explains both parties' rights and obligations under this agreement) published by NSW Fair Trading before the tenant enters into the residential tenancy agreement.
3. If this agreement has a fixed term of more than 3 years, it must be annexured to the form approved by the Registrar-General for registration under the *Real Property Act 1900*. In that circumstance, the parties should seek their own independent legal advice to ensure this agreement is in a registrable form.

This agreement is made on 11 / 09 / 2019 at NEWPORT between

**LANDLORD** *[Insert name of landlord(s) and contact details]*

Name /s <u>Skye &amp; Leigh McMahon Cl- Domain Capital and Asset Management</u>		A.B.N. (if applicable)	
Contact Details		Care of Agent <input type="checkbox"/> Yes <input type="checkbox"/> No	

**TENANT** *[Insert name of tenant(s) and contact details]*

<u>Brett Creagh, Email: brett_creagh@hotmail.com, M: 0422344235</u>	

Note: By including your email address, you consent to service of any documents, including this agreement and any documents required to be served under or because of this agreement, by way of email.

**LANDLORD'S AGENT DETAILS** *[Insert name of landlord's agent (if any) and contact details]*

Licensee <u>Domain Capital and Asset Management</u>		A.B.N. <u>50 156 422 767</u>	
Trading as <u>Domain Capital and Asset Management</u>			
Address <u>Shop 2/364 Barrenjoey Road</u>		Postcode <u>2106</u>	
<u>Newport, NSW</u>			
Phone <u>02 9999 0005</u>	Fax <u>02 9999 0006</u>	Mobile	Email

**TENANT'S AGENT DETAILS** *[Insert name of tenant's agent (if any) and contact details]*

If appointed, all notices and documents given to the tenant must also be given to the tenant's agent

Name /s		A.B.N.	
Address		Postcode	
Phone	Fax	Mobile	Email

### TERM OF AGREEMENT

The term of this agreement is: Fifty Two (52) weeks / ~~months~~ / ~~years~~

starting on 12 / 9 / 2019 and ending on 10 / 9 / 2020 [Cross out if not applicable]

### RESIDENTIAL PREMISES

The residential premises are *[Insert address]*

Address <u>8/31 Gladstone Street</u>		
Suburb <u>Newport</u>	State <u>NSW</u>	Postcode <u>2106</u>

The residential premises include: *[Include any additional matters, such as a parking space or furniture provided]*

COPYRIGHT FEBRUARY 2019

Originated and distributed by and printed and produced for the Real Estate Institute of N.S.W. in whom exclusive copyright vests.  
WARNING Unauthorised reproduction in whole or in part is an infringement of Copyright.

PAGE 1 OF 15  
FM00401 - 02/19  
www.reinsw.com.au

000002850965

**Note:** If the premises include a garage, the garage is provided for the purpose of parking a motor vehicle and not for the storage of goods or personal belongings.

The residential premises **do not include:** [List anything such as a parking space, garage or storeroom which do not form part of the residential premises]

\_\_\_\_\_

\_\_\_\_\_

**RENT**

The rent is \$880.00 per fortnight payable in advance starting on 12 /9 /2019 .

The method by which the rent must be paid:

(a) to \_\_\_\_\_ at \_\_\_\_\_ by cash or cheque, or

(b) into the following account, or any other account nominated by the landlord:

BSB number: \_\_\_\_\_ Account number: \_\_\_\_\_

Account name: \_\_\_\_\_

Payment reference: \_\_\_\_\_, or

(c) as follows: NAB EASYRENT

**Note.** The landlord or landlord's agent must permit the tenant to pay the rent by at least one means for which the tenant does not incur a cost (other than bank or other account fees usually payable for the tenant's transactions) (see clause 4.1) and that is reasonably available to the tenant.

**RENTAL BOND** [cross out if there is not going to be a bond]

A rental bond of \$1,760.00 must be paid by the tenant on signing this agreement.

The amount of the rental bond must not be more than 4 weeks rent.

**IMPORTANT INFORMATION**

**MAXIMUM NUMBER OF OCCUPANTS**

No more than 1 persons may ordinarily live in the premises at any one time.

**URGENT REPAIRS**

Nominated tradespeople for urgent repairs and their contact details:

Electrical repairs: REO ELECTRICAL Telephone: 0422 522 598

Plumbing repairs: BOWLES PLUMBING Telephone: 0412 269 479

Other repairs: Telephone: \_\_\_\_\_

**WATER USAGE**

Will the tenant be required to pay separately for water usage? Yes  No  If yes, see clauses 11 and 12.

**STRATA BY-LAWS**

Are there any strata or community scheme by-laws applicable to the residential premises? Yes  No  If yes, see clause 35 and clause 56.

**CONDITION REPORT**

A condition report relating to the condition of the premises must be completed by or on behalf of the landlord before or when this agreement is signed.

**TENANCY LAWS**

The Residential Tenancies Act 2010 and the Residential Tenancies Regulation 2010 apply to this agreement. Both the landlord and the tenant must comply with these laws.

**RIGHT TO OCCUPY THE PREMISES**

1. **The landlord agrees** that the tenant has the right to occupy the residential premises during the tenancy. The residential premises include the additional things (if any) noted under "Residential premises".

**COPY OF AGREEMENT**

2. **The landlord agrees** to give the tenant:
- 2.1 a copy of this agreement before or when this agreement is signed and given by the tenant to the landlord or a person on the landlord's behalf, and
- 2.2 a copy of this agreement signed by both the landlord and the tenant as soon as is reasonably practicable.

**RENT**
**3. The tenant agrees:**

- 3.1 to pay rent on time, and
- 3.2 to reimburse the landlord for the cost of replacing rent deposit books or rent cards lost by the tenant, and
- 3.3 to reimburse the landlord for the amount of any fees paid by the landlord to a bank or other authorised deposit-taking institution as a result of funds of the tenant not being available for rent payment on the due date.

**4. The landlord agrees:**

- 4.1 to provide the tenant with at least one means to pay rent for which the tenant does not incur a cost (other than bank fees or other account fees usually payable for the tenant's transactions) and that is reasonably available to the tenant, and
- 4.2 not to require the tenant to pay more than 2 weeks rent in advance or to pay rent for a period of the tenancy before the end of the previous period for which rent has been paid, and
- 4.3 not to require the tenant to pay rent by a cheque or other negotiable instrument that is post-dated, and
- 4.4 to accept payment of unpaid rent after the landlord has given a termination notice on the ground of failure to pay rent if the tenant has not vacated the residential premises, and
- 4.5 not to use rent paid by the tenant for the purpose of any amount payable by the tenant other than rent, and
- 4.6 to give a rent receipt to the tenant if rent is paid in person (other than by cheque) and to make a rent receipt available for collection by the tenant or to post it to the residential premises if rent is paid by cheque, and
- 4.7 to keep a record of rent paid under this agreement and to provide a written statement showing the rent record for a specified period within 7 days of a request by the tenant (unless the landlord has previously provided a statement for the same period).

**Note.** The landlord and tenant may, by agreement, change the manner in which rent is payable under this agreement.

**RENT INCREASES**

5. **The landlord and the tenant agree** that the rent cannot be increased after the end of the fixed term (if any) of this agreement or under this agreement unless the landlord gives not less than 60 days written notice of the increase to the tenant. The notice must specify the increased rent and the day from which it is payable.

**Note.** Section 42 of the *Residential Tenancies Act 2010* sets out the circumstances in which rent may be increased during the fixed term of a residential tenancy agreement. An additional term for this purpose may be included in the agreement.

**6. The landlord and the tenant agree:**

- 6.1 that the increased rent is payable from the day specified in the notice, and
- 6.2 that the landlord may cancel or reduce the rent increase by a later notice that takes effect on the same day as the original notice, and
- 6.3 that increased rent under this agreement is not payable unless the rent is increased in accordance with this agreement and the *Residential Tenancies Act 2010* or by the Civil and Administrative Tribunal.

**RENT REDUCTIONS**

7. **The landlord and the tenant agree** that the rent abates if the residential premises:
- 7.1 are destroyed, or become wholly or partly uninhabitable, otherwise than as a result of a breach of this agreement, or
- 7.2 cease to be lawfully usable as a residence, or
- 7.3 are compulsorily appropriated or acquired by an authority.
8. The landlord and the tenant may, at any time during this agreement, agree to reduce the rent payable.

**PAYMENT OF COUNCIL RATES, LAND TAX, WATER AND OTHER CHARGES**
**9. The landlord agrees to pay:**

- 9.1 rates, taxes or charges payable under any Act (other than charges payable by the tenant under this agreement), and
- 9.2 the installation costs and charges for initial connection to the residential premises of an electricity, water, gas, bottled gas or oil supply service, and
- 9.3 all charges for the supply of electricity, gas (except bottled gas) or oil to the tenant at the residential premises that are not separately metered, and
- 9.4 the costs and charges for the supply or hire of gas bottles for the supply of bottled gas at the commencement of the tenancy, and
- 9.5 all charges (other than water usage charges) in connection with a water supply service to separately metered residential premises, and
- 9.6 all charges in connection with a water supply service to residential premises that are not separately metered, and
- 9.7 all charges for the supply of sewerage services (other than for pump out septic services) or the supply or use of drainage services to the residential premises, and
- 9.8 all charges for the availability of gas to the residential premises if the premises do not have any appliances, supplied by the landlord, for which gas is required and the tenant does not use gas supplied to the premises for any purpose.

**10. The tenant agrees to pay:**

- 10.1 all charges for the supply of electricity, gas (except bottled gas) or oil to the tenant at the residential premises if the premises are separately metered, and
- 10.2 all charges for the supply of bottled gas to the tenant at the residential premises, and
- 10.3 all charges for pumping out a septic system used for the residential premises, and
- 10.4 any excess garbage charges relating to the tenant's use of the residential premises, and
- 10.5 water usage charges, if the landlord has installed water efficiency measures referred to in clause 11 and the residential premises:

- 10.5.1 are separately metered, or
- 10.5.2 are not connected to a water supply service and water is delivered by vehicle.

- 11. The landlord agrees** that the tenant is not required to pay water usage charges unless:
- 11.1 the landlord gives the tenant a copy of the part of the water supply authority's bill setting out the charges, or other evidence of the cost of water used by the tenant, and
  - 11.2 the landlord gives the tenant at least 21 days to pay the charges, and
  - 11.3 the landlord requests payment of the charges by the tenant not later than 3 months after the issue of the bill for the charges by the water supply authority, and
  - 11.4 the residential premises have the following water efficiency measures:
    - 11.4.1 all internal cold water taps and single mixer taps for kitchen sinks or bathroom hand basins on the premises have a maximum flow rate of 9 litres per minute,
    - 11.4.2 all showerheads have a maximum flow rate of 9 litres per minute,
    - 11.4.3 there are no leaking taps at the commencement of this agreement or when the water efficiency measures are installed, whichever is the later.
- 12. The landlord agrees** to give the tenant the benefit of, or an amount equivalent to, any rebate received by the landlord for water usage charges payable or paid by the tenant.

**POSSESSION OF THE PREMISES**

- 13. The landlord agrees:**
- 13.1 to make sure the residential premises are vacant so the tenant can move in on the date agreed, and
  - 13.2 to take all reasonable steps to ensure that, at the time of signing this agreement, there is no legal reason why the premises cannot be used as a residence for the term of this agreement.

**TENANT'S RIGHT TO QUIET ENJOYMENT**

- 14. The landlord agrees:**
- 14.1 that the tenant will have quiet enjoyment of the residential premises without interruption by the landlord or any person claiming by, through or under the landlord or having superior title to that of the landlord (such as a head landlord), and
  - 14.2 that the landlord or the landlord's agent will not interfere with, or cause or permit any interference with, the reasonable peace, comfort or privacy of the tenant in using the residential premises, and
  - 14.3 that the landlord or the landlord's agent will take all reasonable steps to ensure that the landlord's other neighbouring tenants do not interfere with the reasonable peace, comfort or privacy of the tenant in using the residential premises.

**USE OF THE PREMISES BY TENANT**

- 15. The tenant agrees:**
- 15.1 not to use the residential premises, or cause or permit the premises to be used, for any illegal purpose, and
  - 15.2 not to cause or permit a nuisance, and
  - 15.3 not to interfere, or cause or permit interference, with the reasonable peace, comfort or privacy of neighbours, and
  - 15.4 not to intentionally or negligently cause or permit any damage to the residential premises, and

- 15.5 not to cause or permit more people to reside in the residential premises than is permitted by this agreement.

**16. The tenant agrees:**

- 16.1 to keep the residential premises reasonably clean, and
- 16.2 to notify the landlord as soon as practicable of any damage to the residential premises, and
- 16.3 that the tenant is responsible to the landlord for any act or omission by a person who is lawfully on the residential premises if the person is only permitted on the premises with the tenant's consent and the act or omission would be in breach of this agreement if done or omitted by the tenant, and
- 16.4 that it is the tenant's responsibility to replace light globes and batteries for smoke detectors on the residential premises.

**Note.** Under section 54 of the *Residential Tenancies Act 2010*, the vicarious liability of a tenant for damage to residential premises caused by another person is not imposed on a tenant who is the victim of a domestic violence offence, or a co-tenant who is not a relevant domestic violence offender, if the damage occurred during the commission of a domestic violence offence (within the meaning of that Act).

**17. The tenant agrees**, when this agreement ends and before giving vacant possession of the premises to the landlord:

- 17.1 to remove all the tenant's goods from the residential premises, and
- 17.2 to leave the residential premises as nearly as possible in the same condition, fair wear and tear excepted, as at the commencement of the tenancy, and
- 17.3 to leave the residential premises reasonably clean, having regard to their condition at the commencement of the tenancy, and
- 17.4 to remove or arrange for the removal of all rubbish from the residential premises, and
- 17.5 to make sure that all light fittings on the premises have working globes, and
- 17.6 to return to the landlord all keys, and other opening devices or similar devices, provided by the landlord.

**LANDLORD'S GENERAL OBLIGATIONS FOR RESIDENTIAL PREMISES**

**18. The landlord agrees:**

- 18.1 to make sure that the residential premises are reasonably clean and fit to live in, and
- 18.2 to make sure that all light fittings on the residential premises have working light globes on the commencement of the tenancy, and
- 18.3 to keep the residential premises in a reasonable state of repair, considering the age of, the rent paid for and the prospective life of the premises, and
- 18.4 not to interfere with the supply of gas, electricity, water, telecommunications or other services to the residential premises (unless the interference is necessary to avoid danger to any person or enable maintenance or repairs to be carried out), and
- 18.5 to comply with all statutory obligations relating to the health or safety of the residential premises.

**URGENT REPAIRS**

- 19. The landlord agrees** to pay the tenant, within 14 days after receiving written notice from the tenant, any reasonable costs (not exceeding \$1,000) that the tenant has incurred for making urgent repairs to the residential premises (of the type set out below) so long as:

- 19.1 the damage was not caused as a result of a breach of this agreement by the tenant, and

- 19.2 the tenant gives or makes a reasonable attempt to give the landlord notice of the damage, and
- 19.3 the tenant gives the landlord a reasonable opportunity to make the repairs, and
- 19.4 the tenant makes a reasonable attempt to have any appropriate tradesperson named in this agreement make the repairs, and
- 19.5 the repairs are carried out, where appropriate, by licensed or properly qualified persons, and
- 19.6 the tenant, as soon as possible, gives or tries to give the landlord written details of the repairs, including the cost and the receipts for anything the tenant pays for.

**Note.** The type of repairs that are *urgent repairs* are defined in the *Residential Tenancies Act 2010* and are defined as follows:

- (a) a burst water service,
- (b) an appliance, fitting or fixture that uses water or is used to supply water that is broken or not functioning properly, so that a substantial amount of water is wasted,
- (c) a blocked or broken lavatory system,
- (d) a serious roof leak,
- (e) a gas leak,
- (f) a dangerous electrical fault,
- (g) flooding or serious flood damage,
- (h) serious storm or fire damage,
- (i) a failure or breakdown of the gas, electricity or water supply to the premises,
- (j) a failure or breakdown of any essential service on the residential premises for hot water, cooking, heating, cooling or laundering,
- (k) any fault or damage that causes the premises to be unsafe or insecure.

#### SALE OF THE PREMISES

##### 20. The landlord agrees:

- 20.1 to give the tenant written notice that the landlord intends to sell the residential premises, at least 14 days before the premises are made available for inspection by potential purchasers, and
- 20.2 to make all reasonable efforts to agree with the tenant as to the days and times when the residential premises are to be available for inspection by potential purchasers.

21. The tenant agrees not to unreasonably refuse to agree to days and times when the residential premises are to be available for inspection by potential purchasers.

##### 22. The landlord and tenant agree:

- 22.1 that the tenant is not required to agree to the residential premises being available for inspection more than twice in a period of a week, and
- 22.2 that, if they fail to agree, the landlord may show the residential premises to potential purchasers not more than twice in any period of a week and must give the tenant at least 48 hours notice each time.

#### LANDLORD'S ACCESS TO THE PREMISES

23. The landlord agrees that the landlord, the landlord's agent or any person authorised in writing by the landlord, during the currency of this agreement, may only enter the residential premises in the following circumstances:

- 23.1 in an emergency (including entry for the purpose of carrying out urgent repairs),
- 23.2 if the Civil and Administrative Tribunal so orders,
- 23.3 if there is good reason for the landlord to believe the premises are abandoned,

23.4 if there is good reason for serious concern about the health of the tenant or any other person on the residential premises and a reasonable attempt has been made to obtain consent to the entry,

23.5 to inspect the premises, if the tenant is given at least 7 days written notice (no more than 4 inspections are allowed in any period of 12 months),

23.6 to carry out, or assess the need for, necessary repairs, if the tenant is given at least 2 days notice each time,

23.7 to carry out, or assess the need for, work relating to statutory health and safety obligations relating to the residential premises, if the tenant is given at least 2 days notice each time,

23.8 to show the premises to prospective tenants on a reasonable number of occasions if the tenant is given reasonable notice on each occasion (this is only allowed during the last 14 days of the agreement),

23.9 to value the property, if the tenant is given 7 days notice (not more than one valuation is allowed in any period of 12 months),

23.10 if the tenant agrees.

24. The landlord agrees that a person who enters the residential premises under clause 23.5, 23.6, 23.7, 23.8 or 23.9 of this agreement

24.1 must not enter the premises on a Sunday or a public holiday, unless the tenant agrees, and

24.2 may enter the premises only between the hours of 8.00 a.m. and 8.00 p.m., unless the tenant agrees to another time, and

24.3 must, if practicable, notify the tenant of the proposed day and time of entry.

25. The landlord agrees that, except in an emergency (including to carry out urgent repairs), a person other than the landlord or the landlord's agent must produce to the tenant the landlord's or the landlord's agent's written permission to enter the residential premises.

26. The tenant agrees to give access to the residential premises to the landlord, the landlord's agent or any person, if they are exercising a right to enter the residential premises in accordance with this agreement.

#### ALTERATIONS AND ADDITIONS TO THE PREMISES

##### 27. The tenant agrees:

27.1 not to install any fixture or renovate, alter or add to the residential premises without the landlord's written permission, and

27.2 not to remove, without the landlord's permission, any fixture attached by the tenant that was paid for by the landlord or for which the landlord gave the tenant a benefit equivalent to the cost of the fixture, and

27.3 to notify the landlord of any damage caused by removing any fixture attached by the tenant, and

27.4 to repair any damage caused by removing the fixture or compensate the landlord for the reasonable cost of repair.

28. The landlord agrees not to unreasonably refuse permission for the installation of a fixture by the tenant or to a minor alteration, addition or renovation by the tenant.

#### LOCKS AND SECURITY DEVICES

##### 29. The landlord agrees:

29.1 to provide and maintain locks or other security devices necessary to keep the residential premises reasonably secure, and

**RESIDENTIAL TENANCY AGREEMENT**

- 29.2 to give each tenant under this agreement a copy of the key or opening device or information to open any lock or security device for the residential premises or common property to which the tenant is entitled to have access, and
- 29.3 not to charge the tenant for the cost of providing the copies except to recover the cost of replacement or additional copies, and
- 29.4 not to alter, remove or add any lock or other security device without reasonable excuse (which includes an emergency, an order of the Civil and Administrative Tribunal, termination of a co-tenancy or an apprehended violence order prohibiting a tenant or occupant from having access) or unless the tenant agrees, and
- 29.5 to give each tenant under this agreement a copy of any key or other opening device or information to open any lock or security device that the landlord changes as soon as practicable (and no later than 7 days) after the change.

**30. The tenant agrees:**

- 30.1 not to alter, remove or add any lock or other security device without reasonable excuse (which includes an emergency, an order of the Civil and Administrative Tribunal, termination of a co-tenancy or an apprehended violence order prohibiting a tenant or occupant from having access) or unless the landlord agrees, and
- 30.2 to give the landlord a copy of the key or opening device or information to open any lock or security device that the tenant changes within 7 days of the change.
31. A copy of a changed key or other opening device need not be given to the other party if the other party agrees not to be given a copy or the Civil and Administrative Tribunal authorises a copy not to be given or the other party is prohibited from access to the residential premises by an apprehended violence order.

**TRANSFER OF TENANCY OR SUB-LETTING BY TENANT****32. The landlord and tenant agree that:**

- 32.1 the tenant may, with the landlord's written permission, transfer the tenant's tenancy under this agreement or sub-let the residential premises, and
- 32.2 the landlord may refuse permission (whether or not it is reasonable to do so) to the transfer of the whole of the tenancy or sub-letting the whole of the residential premises, and
- 32.3 the landlord must not unreasonably refuse permission to a transfer of part of a tenancy or a sub-letting of part of the residential premises, and
- 32.4 without limiting clause 32.3, the landlord may refuse permission to a transfer of part of the tenancy or to sub-letting part of the residential premises if the number of occupants would be more than is permitted under this agreement or any proposed tenant or sub-tenant is listed on a residential tenancy database or it would result in overcrowding of the residential premises.

**Note.** Clauses 32.3 and 32.4 do not apply to social tenancy housing agreements.

33. The landlord agrees not to charge for giving permission other than for the landlords reasonable expenses in giving permission.

**CHANGE IN DETAILS OF LANDLORD OR LANDLORD'S AGENT****34. The landlord agrees:**

- 34.1 if the name and telephone number or contact details of the landlord change, to give the tenant notice in writing of the change within 14 days, and
- 34.2 if the address of the landlord changes (and the landlord does not have an agent), to give the tenant notice in writing of the change within 14 days, and

- 34.3 if the name, telephone number or business address of the landlord's agent changes or the landlord appoints an agent, to give the tenant notice in writing of the change or the agent's name, telephone number and business address, as appropriate, within 14 days, and
- 34.4 if the landlord or landlord's agent is a corporation and the name or business address of the corporation changes, to give the tenant notice in writing of the change within 14 days.

**COPY OF CERTAIN BY-LAWS TO BE PROVIDED**

*[Cross out if not applicable]*

35. The landlord agrees to give to the tenant within 7 days of entering into this agreement a copy of the by-laws applying to the residential premises if they are premises under the *Strata Schemes Management Act 2015*, the *Strata Schemes Development Act 2015*, the *Community Land Development Act 1989* or the *Community Land Management Act 1989*.

**MITIGATION OF LOSS**

36. The rules of law relating to mitigation of loss or damage on breach of a contract apply to a breach of this agreement. (For example, if the tenant breaches this agreement the landlord will not be able to claim damages for loss which could have been avoided by reasonable effort by the landlord.)

**RENTAL BOND**

*[Cross out this clause if no rental bond is payable]*

37. The landlord agrees that where the landlord or the landlord's agent applies to the Rental Bond Board or the Civil and Administrative Tribunal for payment of the whole or part of the rental bond to the landlord, then the landlord or the landlord's agent will provide the tenant with details of the amount claimed and with copies of any quotations, accounts and receipts that are relevant to the claim and a copy of a completed condition report about the residential premises at the end of the residential tenancy agreement.

**SMOKE ALARMS**

38. The landlord agrees to ensure that smoke alarms are installed and maintained in the residential premises in accordance with section 146A of the *Environmental Planning and Assessment Act 1979* if that section requires them to be installed in the premises.
39. The landlord and tenant each agree not to remove or interfere with the operation of a smoke alarm installed on the residential premises unless they have a reasonable excuse to do so.

**SWIMMING POOLS**

*[Cross out this clause if there is no swimming pool]*

~~40. The landlord agrees to ensure that the requirements of the Swimming Pools Act 1992 have been complied with in respect of the swimming pool on the residential premises.~~

*[Cross out the following clause if there is no swimming pool or the swimming pool is situated on land in a strata scheme (within the meaning of the Strata Schemes Management Act 2015) or in a community scheme (within the meaning of the Community Land Development Act 1989) and that strata or community scheme comprises more than 2 lots]*

~~40A. The landlord agrees to ensure that at the time that this residential tenancy agreement is entered into~~

~~40A.1 the swimming pool on the residential premises is registered under the Swimming Pools Act 1992 and has a valid certificate of compliance under that Act or a relevant occupation certificate within the meaning of that Act, and~~

~~40A.2 a copy of that valid certificate of compliance or relevant occupation certificate is provided to the tenant.~~

**LOOSE-FILL ASBESTOS INSULATION**
**40B. The Landlord agrees:**

**40B.1** if, at the time that this residential tenancy agreement is entered into, the premises have been and remain listed on the LFAI Register, the tenant has been advised in writing by the landlord that the premises are listed on that Register, or

**40B.2** if, during the tenancy, the premises become listed on the LFAI Register, to advise the tenant in writing, within 14 days of the premises being listed on the Register, that the premises are listed on the Register.

**ADDITIONAL TERMS**

[Additional terms may be included in this agreement if:

- (a) both the landlord and tenant agree to the terms, and
- (b) they do not conflict with the Residential Tenancies Act 2010, the Residential Tenancies Regulation 2010 or any other Act, and
- (c) they do not conflict with the standard terms of this agreement.]

[ANY ADDITIONAL TERMS ARE NOT REQUIRED BY LAW AND ARE NEGOTIABLE]

**ADDITIONAL TERM - BREAK FEE**

[Cross out this clause if not applicable and, if not applicable, note clauses 54.2(a) and 54.2(c)]

**41. The tenant agrees** that, if the tenant ends the residential tenancy agreement before the end of the fixed term of the agreement, the tenant must pay a break fee of the following amount:

**41.1** if the fixed term is for 3 years or less, 6 weeks rent if less than half of the term has expired or 4 weeks rent in any other case, or

**41.2** if the fixed term is for more than 3 years,  
\$ \_\_\_\_\_.

This clause does not apply if the tenant terminates the residential tenancy agreement early for a reason that is permitted under the *Residential Tenancies Act 2010*.

**Note.** Permitted reasons for early termination include destruction of residential premises, breach of the agreement by the landlord, an offer of social housing or a place in an aged care facility, and being in circumstances of domestic violence. Also refer to clauses 52, 53, 54 and 55 for termination of this agreement.

Section 107 of the *Residential Tenancies Act 2010* regulates the rights of the landlord and tenant under this clause.

**42. The landlord agrees** that the compensation payable by the tenant for ending the residential tenancy agreement before the end of the fixed term is limited to the amount specified in clause 41 and any occupation fee payable under the *Residential Tenancies Act 2010* for goods left on the residential premises.

**ADDITIONAL TERM - PETS**

**43. The tenant agrees** not to keep animals on the residential premises without first obtaining the written consent of the landlord and, if applicable, the body corporate, community association or board of directors.

**44. The landlord agrees** that the tenant may keep the following animals on the residential premises unless otherwise prohibited by a strata by-law, community title rule, company title rule and/or management statement, or under a law relating to health or other applicable law:

No Pets

**45. The tenant agrees to:**

**45.1** have the carpet professionally cleaned and to have the residential premises treated by a professional pest control provider /entity if animals have been kept on the residential premises during the tenancy;

**45.2** repair any damage caused by animals kept on the residential premises;

**45.3** upon request, and in the form of evidence elected, by the landlord or landlord's agent, provide to the landlord or the landlord's agent (as the case may be) evidence that the tenant has complied with clauses 45.1 and 45.2 of this agreement; and

**45.4** indemnify the landlord in respect of all claims arising out of or in connection with any damage, costs or personal injuries caused or contributed to by:

- (a) any animals kept by the tenant on the residential premises; and
- (b) any animals moving, or being moved by someone, across the residential premises and any common areas.

**ADDITIONAL TERM - AGREEMENT TO USE PREVIOUS CONDITION REPORT**

**46.** The landlord and tenant agree that the condition report included in a residential tenancy agreement entered into by the tenant and dated \_\_\_\_ / \_\_\_\_ / \_\_\_\_ (insert a date if the landlord and tenant agree to this clause) forms part of this agreement.

**ADDITIONAL TERM - TENANT'S CARE AND USE OF THE RESIDENTIAL PREMISES**

**47.** Further to clauses 15 and 16 and subject to any applicable by-law, **the tenant agrees:**

**47.1** to use the residential premises for residential purposes only;

**47.2** not to use, advertise for use, sub-let, licence, transfer or otherwise part with possession of the whole or any part of the residential premises for the purpose of giving a person the right to occupy the residential premises for the purpose of a holiday, without the prior written consent of the landlord where such consent may be refused in the landlord's absolute discretion;

**47.3** to clean the residential premises regularly with special attention to the kitchen, bathroom and appliances;

**47.4** to put nothing down any sink, toilet or drain likely to cause obstruction or damage;

**47.5** to wrap up and place garbage in a suitable container;

**47.6** to regularly mow the lawns and keep the grounds and garden tidy and free of weeds and rubbish and maintain them in their condition, fair wear and tear excepted, as at the commencement of this agreement;

**47.7** to take special care of the items let with the residential premises including any furniture, furnishings and appliances;

**47.8** to do no decorating that involves painting, marking or defacing the residential premises or fixing posters without the prior written consent of the landlord or an order of the Civil and Administrative Tribunal;

**47.9** to ensure that nothing is done that may prejudice any insurance policy or increase the premium payable under any insurance policy held by the landlord in relation to the residential premises and to ensure that nothing is done on the residential premises which may expose the owner to any claims or liability or which might give rise to an insurance claim;

**47.10** to notify the landlord promptly of any infectious disease or the presence of rats, cockroaches, fleas or other pests;

## RESIDENTIAL TENANCY AGREEMENT

- 47.11** to ventilate, in an adequate and timely manner and, if applicable, without any alteration or addition to the common property, all rooms and areas in the residential premises and to prevent the growth of mould;
- 47.12** not to remove, alter or damage any water efficiency measure installed in the residential premises;
- 47.13** not to store rubbish, unregistered vehicles, any inflammable, dangerous or hazardous chemical, liquid or gas (with the exception of petrol or gas stored in the fuel tank of any registered motor vehicle) or other inflammable, dangerous or hazardous material on the residential premises, and storage of any items on the residential premises is at the tenant's own risk; and
- 47.14** to take out and bring in, in accordance with the scheduled garbage collection days, and to keep clean, all bins that are supplied with the residential premises and to pay the cost of repair or replacement of any bins that become damaged, lost or stolen (if not repaired or replaced at the cost of the relevant authority) whilst the tenant is in occupation of the residential premises.

### ADDITIONAL TERM - TELECOMMUNICATIONS SERVICES

#### 48. The tenant agrees:

- 48.1** to leave, in the same manner of connection or operation, any telephone service installed in the residential premises at the commencement of this agreement; and
- 48.2** the availability of telephone or fax lines, internet services, analogue, digital or cable television (and the adequacy of such services); are the sole responsibility of the tenant and the tenant should make their own enquiries as to the availability and adequacy of such services before executing this agreement. The landlord does not warrant that any telephone or fax plugs, antenna sockets or other such sockets or service points located in the residential premises are serviceable, or will otherwise meet the requirements of the tenant, and tenants must rely upon their own enquiries. The landlord is not obliged to install any antenna, plugs or sockets including but not limited to any digital aerials or antennas or to carry out any upgrades in respect of television or internet reception on the residential premises.

### ADDITIONAL TERM - RENT AND RENTAL BOND

#### 49. The tenant agrees:

- 49.1** to pay the rent on or before the day which the term of this agreement begins; and
- 49.2** not to apply any rental bond towards payment of the rent without the prior written consent of the landlord.
- 50.** The landlord and the tenant may, by agreement, change the manner in which rent is payable under this agreement.

### ADDITIONAL TERM - OCCUPANTS

#### 51. The tenant agrees:

- 51.1** not to part with possession other than in accordance with the provisions of this agreement or the *Residential Tenancies Act 2010*; and
- 51.2** to ensure that occupants and other persons who come on to the residential premises with the tenant's consent comply with the conditions of this agreement.

### ADDITIONAL TERM - TERMINATION

- 52. The tenant acknowledges** that a notice of termination does not by itself end the tenant's obligations under this agreement.

#### 53. The tenant agrees:

- 53.1** upon termination of this agreement, to:
- promptly and peacefully deliver up vacant possession of the residential premises to the landlord by the date specified in the termination notice or otherwise in accordance with the *Residential Tenancies Act 2010*;
  - promptly notify the landlord or the landlord's agent of the tenant's forwarding address; and
  - comply with its obligations in clause 17 of this agreement; and
- 53.2** that the tenant's obligations under this agreement (including to pay rent and other amounts payable to the landlord pursuant to clause 54.2) continue until such time as the tenant has provided vacant possession of the residential premises, left them in the condition required under this agreement and returned to the landlord or the landlord's agent all keys, access cards, locks and other opening devices and security items.

#### 54. Notwithstanding any termination of the agreement, the tenant acknowledges and agrees that:

- 54.1** an application may be made to the Civil and Administrative Tribunal if the tenant does not vacate when required or otherwise does not comply with this agreement;
- 54.2** if the tenant terminates this agreement before the expiry of the fixed term and if clauses 41 and 42 regarding the break fee are deleted (and, therefore, do not apply), subject to the parties' obligations to mitigate their losses:
- the tenant must:
    - reimburse the landlord for costs, fees and other charges and expenses in connection with such termination; and
    - pay rent or compensation for an amount equivalent to rent until such time as the landlord finds a suitable replacement tenant or until the date on which the fixed term of the agreement has expired (whichever occurs first), and the parties agree that this clause 54.2(a) does not apply if the tenant terminates the residential tenancy agreement early for a reason permitted under the *Residential Tenancies Act 2010*;
  - the tenant must comply with the requirements of clause 53 before the expiration of the fixed term of this agreement; and
  - the landlord is under no obligation to advertise the residential premises, arrange any inspection of the residential premises by prospective tenants or take any other action to lease the residential premises until vacant possession is provided by the tenant; and
- 54.3** the landlord is entitled to claim damages for loss of bargain in the event of a termination of this agreement on the grounds of a breach.

#### 55. The landlord and the tenant agree that:

- 55.1** any action by the landlord or the tenant to terminate this agreement shall not affect any claim for compensation in respect of a breach of this agreement;
- 55.2** the acceptance of or demand for rent or other money by the landlord after service of a termination notice for breach does not operate as a waiver of that notice nor does it evidence the creation of a new tenancy; and
- 55.3** the landlord's entitlement to claim damages for loss of bargain pursuant to clause 54.3 and the tenant's obligation to pay rent as and when it falls due are fundamental and essential terms of this agreement.

**Note:** Examples of where a fixed term agreement can be ended are where a party has breached the agreement (in which case the notice period is not less than 14 days) or where the rent has remained unpaid in breach of the agreement for not less than 14 days. Examples of where a periodic agreement can be ended are where a contract for sale of land requiring vacant possession has been exchanged (in which case the notice period is not less than 30 days), a party has breached the agreement (in which case the notice period is not less than 14 days) or where the rent has remained unpaid in breach of the agreement for not less than 14 days.

**Note:** If the tenant breaches this agreement the landlord should refer to section 87(2) of the *Residential Tenancies Act 2010*.

**ADDITIONAL TERM - STATUTES, STRATA BY-LAWS, RULES AND SPECIAL CONDITIONS FOR FLATS**

**56. The tenant acknowledges and agrees:**

- 56.1 to observe all relevant statutes, statutory regulations, strata by-laws, company title rules and community title rules relating to health, safety, noise and other housing standards with respect to the residential premises;
- 56.2 where the residential premises are subject to the *Strata Schemes Management Act 2015*, the *Strata Schemes Development Act 2015*, the *Community Land Development Act 1989* or the *Community Land Management Act 1989*, to observe and comply with any applicable strata by-laws and/or management statements and any applicable law;
- 56.3 where the residential premises are a flat (not subject to the *Strata Schemes Management Act 2015*, the *Strata Schemes Development Act 2015*, the *Community Land Development Act 1989* or the *Community Land Management Act 1989*), to comply with any applicable law and the special conditions contained in Schedule A of this agreement and any other special conditions as notified to the tenant from time to time; and
- 56.4 that, at the tenant's cost, the owners corporation or strata managing agent may dispose of abandoned goods, perishable goods or rubbish left on common property.

**ADDITIONAL TERM - SWIMMING POOLS**

*(This clause does not apply when there is no pool on the residential premises)*

- ~~57. Unless otherwise agreed by the landlord and tenant in writing, the tenant agrees:~~
- ~~57.1 to vacuum, brush and clean the pool, backwash the filter and empty the leaf basket(s) regularly, keeping them free from leaf litter and other debris;~~
- ~~57.2 to have the pool water tested once a month at a pool shop and to purchase and use the appropriate chemicals to keep the water clean and clear;~~
- ~~57.3 to keep the water level above the filter inlet at all times;~~
- ~~57.4 to notify the landlord or the landlord's agent as soon as practicable of any problems with the pool or equipment, safety gate, access door, fence or barrier;~~
- ~~57.5 not to interfere with the operation of any pool safety gate, access door, fence or barrier including not propping or holding open any safety gate or access door, nor leaving any item or object near a pool safety gate, access door, fence or barrier which would aid or allow access by children to the pool area or allow children to climb the pool safety gate, access door, fence or barrier; and~~
- ~~57.6 to ensure that the pool safety gate or access door is self-closing at all times;~~

**ADDITIONAL TERM – RENT INCREASES DURING THE FIXED TERM (for a fixed term of less than 2 years):**

58. By completing this clause, the parties agree that the rent will be increased during the fixed term of the agreement as follows:

58.1 the rent will be increased to

\$ \_\_\_\_\_ per \_\_\_\_\_  
\_\_\_\_\_ on \_\_\_\_ / \_\_\_\_ / \_\_\_\_ ; and  
to \$ \_\_\_\_\_ per \_\_\_\_\_  
\_\_\_\_\_ on \_\_\_\_ / \_\_\_\_ / \_\_\_\_ ; or

58.2 the rent increase can be calculated by the following method (set out details):

\_\_\_\_\_  
\_\_\_\_\_  
\_\_\_\_\_

**Note:** The rent payable under a residential tenancy agreement may be increased only if the tenant is given written notice by the landlord or the landlord's agent specifying the increased rent and the day from which it is payable, and the notice is given at least 60 days before the increased rent is payable.

Notice of a rent increase must be given by a landlord or landlord's agent even if details of the rent increase are set out in the residential tenancy agreement.

**ADDITIONAL TERM – RENT INCREASES DURING THE FIXED TERM (for a fixed term of 2 years or more):**

59. By completing this clause, the parties agree that the rent will be increased during the fixed term of the agreement as follows:

59.1 the rent will be increased to

\$ \_\_\_\_\_ per \_\_\_\_\_  
\_\_\_\_\_ on \_\_\_\_ / \_\_\_\_ / \_\_\_\_ ; and  
to \$ \_\_\_\_\_ per \_\_\_\_\_  
\_\_\_\_\_ on \_\_\_\_ / \_\_\_\_ / \_\_\_\_ ; or

59.2 the rent increase can be calculated by the following method (set out details):

\_\_\_\_\_  
\_\_\_\_\_  
\_\_\_\_\_

**Note:** The rent payable under a residential tenancy agreement may be increased only if the tenant is given written notice by the landlord or the landlord's agent specifying the increased rent and the day from which it is payable, and the notice is given at least 60 days before the increased rent is payable.

Notice of a rent increase must be given by a landlord or landlord's agent even if details of the rent increase are set out in the residential tenancy agreement.

**Note:** The rent payable under a fixed term agreement for a fixed term of 2 years or more must not be increased more than once in any period of 12 months, and may be increased whether or not the agreement sets out the amount of the increase or the method of calculating the increase.

**ADDITIONAL TERM - CONDITION REPORT FORMS  
PART OF THIS AGREEMENT**
**60. For avoidance of doubt:**

- 60.1** a condition report which accompanies this agreement, forms part of this agreement;
- 60.2** a condition report that is signed by both the landlord and the tenant is presumed to be a correct statement, in the absence of evidence to the contrary, of the state of repair or general condition of the residential premises on the day specified in the report; and
- 60.3** if the tenant fails to return the condition report to the landlord or the landlord's agent within 7 days of being provided with the landlord's signed condition report then the tenant is deemed to have accepted the landlord's signed condition report and that report forms part of this agreement.

**ADDITIONAL TERM - ADDITIONAL TENANT OBLIGATIONS**
**61. The tenant agrees:**

- 61.1** to reimburse the landlord, within 30 days of being requested to do so, for:
- (a) any call out fees payable where the call out has been arranged with the tenant and the tenant has failed to provide access to the residential premises for any reason, preventing the relevant service from taking place;
  - (b) any cost or expense of any kind incurred by the landlord to replace or fix an item, fixture or fitting in or on the residential premises that was required to be replaced or fixed as a result of a fire audit or fire inspection, provided that the item, fixture or fitting needed replacing or fixing due to the activities carried out by the tenant in or on the residential premises (including, without limitation, creating holes in, or attaching hooks to, fire safety doors); and
  - (c) any fine, penalty or costs of any recovery action incurred by the landlord arising out of or in connection with the failure of a body corporate, community association or company to comply with a statutory requirement (including, without limitation, the lodgement of an annual fire safety statement) if that failure was caused or contributed to by the tenant;
- 61.2** to notify the landlord or the landlord's agent immediately if any smoke detector or smoke alarm in the residential premises is not working properly so that the landlord can attend to the landlord's obligation referred to in clause 38 of this agreement;
- 61.3** to pay any call out fees payable to the fire brigade or other authorities which become payable in the event that a smoke alarm fitted to the residential premises is activated by activities carried out by the tenant on the residential premises, including but not limited to burning food; and
- 61.4** where the residential premises are subject to the *Strata Schemes Management Act 2015* or the *Strata Schemes Development Act 2015* to immediately notify the landlord or the landlord's agent of:
- (a) any windows in the residential premises that do not have any locks or other window safety devices; or
  - (b) any locks or other window safety devices in the residential premises that are non-compliant with legislation or need repairing,

so that the landlord or landlord's agent can ensure compliance with section 118 of the *Strata Schemes Management Act 2015* with respect to window safety devices.

**ADDITIONAL TERM - TENANCY DATABASES**

- 62. The landlord or the landlord's agent advises and the tenant acknowledges and agrees** that the tenant's personal information may be collected, used and disclosed for the purpose of listing the tenant on a tenancy database as permitted by, and in accordance with, the provisions of the *Residential Tenancies Act 2010*.

**ADDITIONAL TERM - GARAGE, STORAGE CAGE, OPEN CAR SPACE OR OTHER STORAGE FACILITY**

*[This clause does not apply if there is no garage, storage cage, open car space or other storage facility on the residential premises]*

- 63. The landlord gives no undertaking as to the security and/or waterproofing of any garage, storage cage, open car space or any other storage facility on the residential premises and accepts no liability for any damage to such garage, storage cage, open car space or other storage facility or to anything stored therein.**

**ADDITIONAL TERM - DETAILS OF TENANT AND TENANT'S AGENT**

- 64. The tenant agrees to notify the landlord or the landlord's agent, in writing within 14 days, of any changes to the nominated contact details of the tenant or the tenant's agent, including those specified in this agreement.**

**ADDITIONAL TERM - TENANT'S REFUSAL OF ACCESS**

- 65. Where the tenant has been provided with the requisite notice pursuant to clause 23.8 and the tenant has refused access to the residential premises preventing prospective tenants from inspecting them, the tenant acknowledges and agrees** that the landlord is entitled to claim damages for loss of bargain in the event the landlord is unable to secure a future tenant as a result of the tenant's refusal to allow access to the residential premises.

- 66. The tenant agrees that the landlord and the landlord's agent are authorised to use the office set of keys to access the residential premises for the purpose of carrying out an inspection pursuant to clause 23.**

**ADDITIONAL TERM - PRIVACY POLICY**

- 67. The *Privacy Act 1988* (Cth) (the Act) allows certain information about the tenant referred to in this agreement to be collected, used and disclosed for the purpose for which it was collected, and otherwise in accordance with the Act. This Privacy Policy does not form part of this agreement and only applies to the extent that the landlord collects, uses and discloses personal information and is required by the Act to comply with the requirements of the Act. If the landlord appoints an agent to act for the landlord, then this Privacy Policy will apply to the landlord's agent's collection, use and disclosure of personal information on behalf of the landlord.**

The landlord may amend, or amend and restate, this Privacy Policy from time to time and may subsequently notify the tenant of any changes to this Privacy Policy by written notification to the tenant. Any change to this Privacy Policy takes effect on the date of that written notification.

## RESIDENTIAL TENANCY AGREEMENT

The personal information the tenant provides in connection with this agreement or collected from other sources is necessary for the landlord and (if appointed) the landlord's agent to:

- (a) identify and verify the tenant's identity;
- (b) process and assess any application received in relation to the lease of the residential premises;
- (c) assess the tenant's ability to meet their financial and other obligations under this agreement;
- (d) manage this agreement and the residential premises including (without limitation) the collection of rent and the preparation of required statements of accounts;
- (e) contact and liaise with goods and services providers as instructed by the tenant and to provide those providers with the tenant's personal information;
- (f) comply with any applicable law;
- (g) liaise and exchange information with the tenant and the legal and other advisors of the tenant, landlord and (if appointed) the landlord's agent in relation to or in connection with this agreement;
- (h) negotiate the lease for the residential premises;
- (i) process any payment (including, without limitation, the exchange of personal information with the relevant payment provider, where necessary); and
- (j) comply with any dispute resolution process.

If the personal information is not provided by the tenant, the landlord and (if appointed) the landlord's agent may not be able to carry out the steps described above.

Personal information collected about the tenant may be disclosed by the landlord or (if appointed) the landlord's agent for the purpose for which it was collected, to other parties including to the landlord (if the landlord's agent is appointed), the landlord's mortgagee or head-lessor (in either case, if any), the legal and other advisors of the tenant, landlord and (if appointed) the landlord's agent, referees, valuers, other agents, Courts and applicable tribunals, third party operators of tenancy and other databases, other third parties instructed by the tenant (including, without limitation, goods, and services providers), as required by any applicable law and to any prospective or actual purchaser of the residential premises including to their prospective or actual mortgagee (if any). Personal information held by tenancy databases and relevant agencies may also be requested by and disclosed to the landlord and/or the landlord's agent. The landlord and (if appointed) the landlord's agent will take reasonable precautions to protect the personal information they hold in relation to the tenant from misuse, loss, and unauthorised access, modification or disclosure.

Further, if the tenant applies for the lease of the residential premises via any third party letting business, including any online letting businesses, then the tenant will have consented to the disclosure of its personal information by that business to the landlord and (if appointed) the landlord's agent. The tenant consents to the landlord and (if appointed) the landlord's agent receiving personal information from the relevant online letting business for the purposes specified in this Privacy Policy.

If the tenant fails to comply with its obligations under this agreement, then that fact and other relevant personal information collected about the tenant during the term of this agreement may also be disclosed to third party operators of tenancy and other databases, other agents, Courts and relevant tribunals.

The landlord and (if appointed) the landlord's agent may also use the tenant's information including personal information for marketing and research purposes to inform the tenant of products and services provided by the landlord and (if appointed) the landlord's agent, which the landlord and (if appointed) the landlord's agent consider may be of value or interest to the tenant, unless the tenant tells the landlord or (if appointed) the landlord's agent (see opt out option below) or has previously told the landlord or (if appointed) the landlord's agent not to. If the tenant **does not** wish to receive any information about such products and services then please tick this box:  or otherwise notify the landlord and/or landlord's agent using the contact details of the landlord and/or landlord's agent (as applicable) set out earlier in this agreement.

The tenant has the right to request access to any personal information held by the landlord and (if appointed) the landlord's agent which relates to them, unless the landlord or (if appointed) the landlord's agent is permitted by law (including the Act) to withhold that information. If the Act applies to the landlord and the landlord is an 'organisation' (as defined under the Act) then it is entitled to charge a reasonable fee where access to personal information is provided (no fee may be charged for making an application to access personal information). If an agent is appointed by the landlord, it is entitled to charge a reasonable fee where access to personal information is provided (no fee may be charged for making an application to access personal information). Any requests for access to the tenant's personal information should be made in writing to the landlord or (if appointed) the landlord's agent at the contact details included in this agreement. The tenant has the right to request the correction of any personal information which relates to the tenant that is inaccurate, incomplete or out-of-date.

By signing this agreement, the tenant acknowledges that it has read and understands the terms of this Privacy Policy and agrees to those terms and the permissions to collect, use and disclose personal information, and the tenant authorises the landlord and (if appointed) the landlord's agent to collect, use and obtain, in accordance with the Act, their personal information for the purposes specified in this Privacy Policy.

### ADDITIONAL TERM - ADDITIONAL TERMS AND CONDITIONS

#### 68. The landlord and tenant acknowledge that:

- 68.1 the landlord and tenant are permitted to agree on additional terms and conditions of this agreement and to include them in an annexure at the end of this agreement; and
- 68.2 the additional terms and conditions may be included in this agreement only if:
  - (a) they do not contravene the *Residential Tenancies Act 2010* (NSW), the *Residential Tenancies Regulation 2010* (NSW) or any other Act; and
  - (b) they are not inconsistent with the standard terms and conditions of this agreement.

#### 69. The landlord and tenant jointly and severally indemnify and hold harmless: The Real Estate Institute of New South Wales (REINSW) in relation to any actions, proceedings, claims, losses, costs and damages which REINSW suffers, incurs or becomes liable for and which arise directly or indirectly from or are in connection with any additional terms and/or conditions that are included in an annexure to this agreement.

**SCHEDULE A****SPECIAL CONDITIONS - FLATS****Special Condition 1 - Vehicles**

The tenant must not park or stand any motor or other vehicle on common area, or permit a motor vehicle to be parked or stood on common area, except with the prior written approval of the landlord or as permitted by a sign authorised by the landlord.

**Special Condition 2 - Damage to lawns and plants on the common areas**

The tenant must not, except with the prior written approval of the landlord:

- (a) damage any lawn, garden, tree, shrub, plant or flower being part of or situated on the common area, or
- (b) use for his or her own purposes as a garden any portion of the common area.

**Special Condition 3 - Obstruction of common areas**

The tenant must not obstruct lawful use of common areas by any person except on a temporary and non-recurring basis.

**Special Condition 4 - Noise**

The tenant, or any invitee of the tenant, must not create any noise in the flat or the common area likely to interfere with the peaceful enjoyment of the owner or occupier of another flat or of any person lawfully using the common area.

**Special Condition 5 - Behaviour of tenants and invitees**

- (a) The tenant, or any invitee of the tenant, when on the common area must be adequately clothed and must not use language or behave in a manner likely to cause offence or embarrassment to the owner or occupier of another lot or to any person lawfully using the common area.
- (b) The tenant must take all reasonable steps to ensure that their invitees:
  - (i) do not behave in a manner likely to interfere with the peaceful enjoyment of the owner or occupier of another flat or any person lawfully using the common area; and
  - (ii) without limiting paragraph (b)(i), comply with Special Condition 5(a).

**Special Condition 6 - Children playing on common areas in building**

Any child for whom the tenant is responsible may play on any area of the common area that is designated by the landlord for that purpose but may only use an area designated for swimming while under adult supervision. The tenant must not permit any child of whom the tenant is responsible, unless accompanied by an adult exercising effective control, to be or to remain on the common area that is a laundry, car parking area or other area of possible danger or hazard to children.

**Special Condition 7 - Smoke penetration**

The tenant, and any invitee of the tenant, must not smoke tobacco or any other substance on the common area, except:

- (a) in an area designated as a smoking area by the landlord, or
- (b) with the written approval of the landlord.

The tenant who is permitted under this Special Condition to smoke tobacco or any other substance on common area must ensure that the smoke does not penetrate to any other flat. The tenant must ensure that smoke caused by the smoking of tobacco or any other substance by the tenant, or any invitee of the tenant, in the flat does not penetrate to the common area or any other flat.

**Special Condition 8 - Preservation of fire safety**

The tenant must not do any thing or permit any invitees to do any thing in the flat or common area that is likely to affect the operation of fire safety devices in the parcel or to reduce the level of fire safety in the flats or common areas.

**Special Condition 9 - Storage of inflammable, dangerous or hazardous liquids and other substances and materials**

- (a) The tenant must not, except with the prior written approval of the landlord, use or store in the flat, garage or carport or on the common area any inflammable, dangerous or hazardous chemical, liquid or gas or other inflammable, dangerous or hazardous material.
- (b) This Special Condition does not apply to chemicals, liquids, gases or other material used or intended to be used for domestic purposes, or any chemical, liquid, gas or other material in a fuel tank of a motor vehicle or internal combustion engine.

**Special Condition 10 - Appearance of flat**

- (a) The tenant must not, without the prior written approval of the landlord, maintain within the flat anything visible from outside the flat that, viewed from outside the flat, is not in keeping with the rest of the building.
- (b) This Special Condition does not apply to the hanging of any clothing, towel, bedding or other article of a similar type in accordance with Special Condition 12.

**Special Condition 11 - Cleaning windows and doors**

- (a) Except in circumstances referred to in Special Condition 11(b), the tenant is responsible for cleaning all interior and exterior surfaces of glass in windows and doors on the boundary of the flat, including so much as is common area.
- (b) The landlord is responsible for cleaning regularly all exterior surfaces of glass in windows and doors that cannot be accessed by the tenant safely or at all.

**Special Condition 12 - Hanging out of washing**

The tenant may hang any washing on any lines provided by the landlord for that purpose. The tenant may hang washing on any part of the flat other than over the balcony railings. In each case, the washing may only be hung for a reasonable period. In this Special Condition, "washing" includes any clothing, towel, bedding or other article of a similar type.

**Special Condition 13 - Disposal of waste - bins for individual flats (applicable where individual flats have bins)**

- (a) The tenant must:
  - (i) not deposit or throw on the common area any rubbish, dirt, dust or other material or discarded item except with the prior written approval of the landlord;
  - (ii) not deposit in a toilet, or otherwise introduce or attempt to introduce into the plumbing system, any item that is not appropriate for any such disposal (for example, a disposable nappy);
  - (iii) comply with all reasonable directions given by the landlord as to the disposal and storage of waste (including the cleaning up of spilled waste) on the common area;
  - (iv) comply with the local council's guidelines for the storage, handling, collection and disposal of waste;
  - (v) maintain bins for waste within the flat, or on any part of the common area that is authorised by the landlord, in clean and dry condition and appropriately covered;
  - (vi) not place any thing in the bins of the owner or occupier of any other flat except with the permission of that owner or occupier;
  - (vii) place the bins within an area designated for collection by the landlord not more than 12 hours before the time at which waste is normally collected and, when the waste has been collected, must promptly return the bins to the flat or other area authorised for the bins; and
  - (viii) notify the local council of any loss of, or damage to, bins provided by the local council for waste.



- (b) The landlord may give directions for the purposes of this Special Condition by posting signs on the common area with instructions on the handling of waste that are consistent with the local council's requirements or giving notices in writing to tenants.
- (c) In this Special Condition, "bin" includes any receptacle for waste and "waste" includes garbage and recyclable material.

**Special Condition 14 - Disposal of waste - shared bins  
(applicable where bins are shared by flats)**

- (a) The tenant must:
  - (i) not deposit or throw on the common area any rubbish, dirt, dust or other material or discarded item except with the prior written approval of the landlord;
  - (ii) not deposit in a toilet, or otherwise introduce or attempt to introduce into the plumbing system, any item that is not appropriate for any such disposal (for example, a disposable nappy);
  - (iii) comply with all reasonable directions given by the landlord as to the disposal and storage of waste (including the cleaning up of spilled waste) on common area; and
  - (iii) comply with the local council's guidelines for the storage, handling, collection and disposal of waste.
- (b) The landlord may give directions for the purposes of this Special Condition by posting signs on the common area with instructions on the handling of waste that are consistent with the local council's requirements or giving notices in writing to tenants.
- (c) In this Special Condition, "bin" includes any receptacle for waste and "waste" includes garbage and recyclable material.

**Special Condition 15 - Change in use or occupation of flat to be notified**

- (a) The tenant must notify the landlord if the tenant changes the existing use of the flat.
- (b) Without limiting Special Condition 15(a), the following changes of use must be notified:
  - (i) a change that may affect the insurance premiums for the landlord (for example, if the change of use results in a hazardous activity being carried out in the flat, or results in the flat being used for commercial or industrial purposes rather than residential purposes); and
  - (i) a change to the use of the flat for short-term or holiday letting.
- (c) The notice must be given in writing at least 21 days before the change occurs or a lease or sublease commences.

**Special Condition 16 - Compliance with planning and other requirements**

The tenant must ensure that the flat is not used for any purpose that is prohibited by law and that the flat is not occupied by more persons than are allowed by law to occupy the flat.

**NOTES.****1. Definitions**

In this agreement:

**landlord** means the person who grants the right to occupy residential premises under this agreement, and includes a successor in title to the residential premises whose interest is subject to that of the tenant.

**landlord's agent** means a person who acts as the agent of the landlord and who (whether or not the person carries on any other business) carries on business as an agent for:

- (a) the letting of residential premises, or
- (b) the collection of rents payable for any tenancy of residential premises.

**LFAI Register** means the register of residential premises that contain or have contained loose-fill asbestos insulation that is required to be maintained under Division 1A of Part 8 of the *Home Building Act 1989*.

**rental bond** means money paid by the tenant as security to carry out this agreement.

**residential premises** means any premises or part of premises (including any land occupied with the premises) used or intended to be used as a place of residence.

**tenancy** means the right to occupy residential premises under this agreement.

**tenant** means the person who has the right to occupy residential premises under this agreement, and includes the person to whom such a right passes by transfer or operation of the law and a sub-tenant of the tenant.

**2. Continuation of tenancy (if fixed term agreement)**

Once any fixed term of this agreement ends, the agreement continues in force on the same terms as a periodic agreement unless the agreement is terminated by the landlord or the tenant in accordance with the *Residential Tenancies Act 2010* (see notes 3 and 4). Clause 5 of this agreement provides for rent to be able to be increased if the agreement continues in force.

**3. Ending a fixed term agreement**

If this agreement is a fixed term agreement it may be ended by the landlord or the tenant by giving written notice of termination. The notice may be given at any time up until the end of the fixed term but cannot take effect until the term ends. The landlord must give at least 30 days notice and the tenant must give at least 14 days notice.

**4. Ending a periodic agreement**

If this agreement is a periodic agreement it may be ended by the landlord or the tenant by giving written notice of termination. The notice may be given at any time. The landlord must give at least 90 days notice and the tenant must give at least 21 days notice.

**5. Other grounds for ending agreement**

The *Residential Tenancies Act 2010* also authorises the landlord and tenant to end this agreement on other grounds. The grounds for the landlord include sale of the residential premises, breach of this agreement by the tenant and hardship. The grounds for the tenant include sale of the residential premises (not revealed when this agreement was entered into), breach of this agreement by the landlord and hardship. For more information refer to that Act or contact NSW Fair Trading on 13 32 20.

**6. Warning**

It is an offence for any person to obtain possession of the residential premises without an order of the Civil and Administrative Tribunal if the tenant does not willingly move out. A court can order fines and compensation to be paid for such an offence.

ISSUED BY



RESIDENTIAL TENANCY AGREEMENT

THE LANDLORD AND TENANT ENTER INTO THIS AGREEMENT AND AGREE TO ALL ITS TERMS.

All signatories to this agreement consent to it being entered into and signed online.

SIGNED BY THE LANDLORD

in the presence of:

*Sam But*  
(Name of witness)

(Name of witness)

*[Signature]*  
(Signature of landlord)

(Signature of landlord)

(Signature of witness)

SIGNED BY THE TENANT

in the presence of:

*Sam But*  
(Name of witness)

(Name of witness)

*[Signature]*  
(Signature of tenant)

(Signature of tenant)

(Signature of witness)

in the presence of:

(Name of witness)

(Signature of tenant)

(Signature of witness)

in the presence of:

(Name of witness)

(Signature of tenant)

(Signature of witness)

in the presence of:

(Name of witness)

(Signature of tenant)

(Signature of witness)

The tenant acknowledges that, at or before the time of signing this residential tenancy agreement, the tenant was given a copy of an information statement published by NSW Fair Trading.

*[Signature]*  
(Signature of tenant)

(Signature of tenant)

(Signature of tenant)

(Signature of tenant)

(Signature of tenant)

For information about your rights and obligations as a landlord or tenant, contact:

- (a) NSW Fair Trading on 13 32 20 or [www.fairtrading.nsw.gov.au](http://www.fairtrading.nsw.gov.au), or
- (b) Law Access NSW on 1300 888 529 or [www.lawaccess.nsw.gov.au](http://www.lawaccess.nsw.gov.au), or
- (c) your local Tenants Advice and Advocacy Service at [www.tenants.org.au](http://www.tenants.org.au)

# New tenant checklist

## What you must know before you sign a lease

At the start of every tenancy, your landlord or agent should give you:

- a copy of this information (*the New tenant checklist*)
- a copy of your lease (tenancy agreement)
- 2 copies of the premises condition report (more on that later)
- an invitation to lodge the bond using Rental Bonds Online (RBO). Or, if you are unable to use RBO, a bond lodgement form for you to sign, so that it can be lodged with NSW Fair Trading
- keys to your new home.

If applicable, you should also receive:

- a certificate of compliance for a swimming pool (more on that later)
- a copy of the by-laws, if the property is in a strata complex
- notification if the premises has been listed on the Loose-Fill Asbestos Insulation Register (more on that later)
- notification of any other material fact relating to the premises (more on that later).

Before you sign the lease, make sure you read it thoroughly. If there is anything in the lease that you do not understand, ask questions.

Remember, you are committing to a legally binding contract with no cooling-off period. You want to be certain you understand and agree to what you are signing.

You should only sign the lease when you can answer Yes to the following statements.

### The lease

- I have read the lease and asked questions if there were things I did not understand.
- I know the length of the lease is negotiated before I sign, which means it can be for 6 months, 12 months, or some other period.

- I know that I must be offered at least **one** way to pay the rent that does not involve paying a fee to a third party.
- I know that any additional terms to the lease must be negotiated before I sign.
- I have checked that all additional terms to the lease are legal. For example, the lease does **not** include a term requiring me to have the carpet professionally cleaned when I leave, unless I have agreed to that as part of a condition to allow me to keep a pet on the premises.

### Promised repairs

For any promises made by the landlord or agent (for example, replace the oven, paint a room, clean up the backyard, etc.):

- I have made sure these have already been done
- or
- I have an undertaking in writing (before signing the lease) that they will be done.

### Upfront costs

I am **not** being required to pay:

- more than 2 weeks rent in advance, unless I freely offer to pay more
- more than 4 weeks rent as a rental bond.

I am **not** being charged for:

- the cost of preparing my lease
- the initial supply of keys and security devices to each tenant named on the lease.

## Managing your bond online

Your landlord or agent **must** give you the option to use Rental Bonds Online (RBO) to pay your bond. You can use RBO to securely pay your bond direct to NSW Fair Trading using a credit card or BPAY, without the need to fill out and sign a bond lodgement form. Once registered, you can continue to use your RBO account for future tenancies.

If you decide not to use RBO, you can ask your agent or landlord for a paper bond lodgement form for you to sign, so that it can be lodged with NSW Fair Trading.

## Swimming and spa pools

Does the property have a swimming or spa pool? If so, the landlord or agent must give you a copy of a valid certificate of compliance or occupation certificate issued in the past 3 years. This does not apply if you are renting in a strata or community scheme of more than 2 lots.

## Property containing loose-fill asbestos insulation

Properties in NSW that test positive for loose-fill asbestos insulation will have the property address included in a public register (available on the NSW Fair Trading website). If a property has been listed on this public register, the agent or private landlord must disclose this information to new tenants. The following section lists the other information that must be provided to tenants before they sign a lease.

## What tenants must be told

Sometimes a residential property has something in its history that you should know. If the landlord or agent is aware of any of the following facts, they must inform you:

- if the property:
  - has been affected by flooding or bushfire in the previous 5 years
  - has significant health or safety risks (unless they are obvious when you inspect the property)
  - has been the scene of a violent crime in the previous 5 years
- is affected by zoning or laws that will not allow you to obtain a parking permit and only paid parking is available in the area
- is provided with council waste services on a different basis to other premises in the area
- is listed on the loose-fill asbestos insulation register
- if other people are entitled to share the driveway or walkway.

## After you move in

- Fill in your part of the condition report and make sure you return a copy to the landlord or agent within 7 days. This is an important piece of evidence. If you do not take the time to complete it accurately, money could be taken out of your bond to pay for damage that was already there when you moved in.
- If you lodged the bond using RBO, make sure you receive an email or SMS notification from Fair Trading confirming your bond has been received. If the bond was not lodged using RBO, make sure you get a letter from Fair Trading sometime during the first 2 months saying that your bond has been received and advising you of your Rental Bond Number.

If you do not receive an email, SMS notification or letter, call NSW Fair Trading to make sure the bond has been lodged.

## Top tips for problem-free renting

Follow these useful tips to help avoid problems while you are renting:

- Photos are a great way to record the condition of the property when you first move in. Take date-stamped photos of the property, especially areas that are damaged or unclean. Keep these photos in case the landlord objects to returning your bond at the end of your tenancy.
- Keep a copy of your lease, condition report, rent receipts, Rental Bond Number and copies of letters/emails you send or receive in a safe place where you can easily find it later.

- Never stop paying your rent, even if the landlord is not complying with their side of the agreement (e.g. by failing to do repairs). You could end up being evicted if you do.
- Comply with the terms of your lease. In particular, never make any alterations, keep a pet or let other people move in without asking the landlord or agent for permission first.
- Keep a diary of your dealings with the landlord or agent - record all the times and dates of conversations, who you spoke to and what they agreed to do. If repairs are needed, put your request in writing to the landlord or agent and keep a copy. This type of evidence is very helpful if a dispute arises that ends up in the NSW Civil and Administrative Tribunal (NCAT).
- Consider taking out home contents insurance. It will cover your belongings in case of theft, fires and natural disasters. The landlord's building insurance, if they have it, will not cover your things.
- If the property has a pool or garden, be clear about what the landlord or agent expects you to do to maintain them.
- Be careful with what you sign relating to your tenancy and do not let anybody rush you. Never sign a blank form, such as a 'Claim for refund of bond' form.
- If you are happy in the place and your lease ends, consider asking for the lease to be renewed for another fixed term. This will remove the worry about being unexpectedly asked to leave and can help to lock in the rent for the next period of time.

[www.tenants.org.au](http://www.tenants.org.au) for details of your nearest service or check your local phone directory.

Landlords and agents must give a copy of this information statement to all new tenants before they sign a residential lease. Fines can be imposed if this is not done.

### Further information

Go to the Fair Trading website or call 13 32 20 for more information about your renting rights and responsibilities.

The NSW Government funds a range of community based Tenants Advice and Advocacy Services across NSW to provide advice, information and advocacy to tenants. Go to the Tenants Union website at

ISSUED BY



**REINSW**  
REAL ESTATE INSTITUTE  
OF NEW SOUTH WALES

# Email Service of Notices and Documents Consent Form

**Notes:**

1. Use this form where service by email applies to notices or documents and where consent is required for confirmation of email service of such notices and documents.
2. If the Tenant/s or Principal/s (as applicable) has not signed this consent form, the Agent should not infer consent to email service merely from the receipt or response to emails from the Tenant/s or Principal/s (as applicable).
3. Once the Tenant/s or Principal/s (as applicable) withdraws their consent to email service of notices and documents, by providing written notice to the Agent, no further notices or other documents are to be served by email.

Date 11/09/2019

I/We, Brett Creagh and \_\_\_\_\_

consent to all notices and documents relevant to the proposed sale, purchase, management or letting (as applicable) of

8/31 Gladstone Street

Newport State NSW Postcode 2106 ("Property")

being served electronically via email to

brett\_creagh@hotmail.com and \_\_\_\_\_

Where the Property is subject to a tenancy agreement or agency agreement, I/we consent to the service of notices and documents required to be given or served in respect of or under the agreement for the Property including but not limited to a termination notice, notice of intention to sell, notice of access/inspection/entry and a notice of rent increase.

I/We, Brett Creagh and \_\_\_\_\_

acknowledge that by providing an email address and signing this form, I/we consent to

Domain Capital and Asset Management

updating my/our details of the method of communication (including my/our email address(es)) on all relevant documents for the purpose of email service of notices and other documents.

Unless I/we advise the Agent in writing that the email address(es) changes, the Agent can assume the email address(es) in this consent form remains unchanged.

I/we acknowledge that I/we may withdraw my/our consent to email service of notices and documents by giving written notice to the Agent.

Signatures of the consenting party/s:

 Date: \_\_\_\_\_ Date: \_\_\_\_\_

Please return this signed form to the Agent:

Agent: Domain Capital and Asset Management

Trading as: Domain Capital and Asset Management

Address: Shop 2/364 Barrenjoey Road

Newport, NSW Postcode 2106

Phone: 02 9999 0005 Fax: 02 9999 0006 Mobile: \_\_\_\_\_

Email: \_\_\_\_\_

COPYRIGHT JULY 2018

Originated and distributed by and printed and produced for the Real Estate Institute of N.S.W. in whom exclusive copyright vests.  
WARNING Unauthorised reproduction in whole or in part is an infringement of Copyright.

00002850965

FM01020 - 07 / 18  
www.reinsw.com.au

## SPECIAL CONDITIONS

1. Smoking is NOT permitted in the property at any time by the tenants or their guests and in doing so you will be in breach of your lease and may incur termination. This also includes all common areas (in strata properties)
2. Office policy is for an email to be sent to our office should you wish to add hooks, nails, blue tack etc into/onto the walls or doors, or for any minor addition to the property. Your request will be forwarded onto the Landlord, please do not proceed until the approval is given.
3. The property is being leased in its current state as viewed by the tenant prior to signing the lease and that no maintenance will be done on the property unless otherwise already agreed. Normal repairs throughout the tenancy will be attended to as and when required.
4. It is recommended that the tenants insure their own personal belongings as they feel necessary.
5. Rental payments are to be made in one transaction and no split payments are to be made.
6. SIGNAGE - Signage will be installed at the property at the agent/landlords discretion when the property becomes available for the sale or lease. Lease signage will be removed within 7 days of the tenancy commencing.
7. ROUTINE INSPECTIONS - There will be a maximum of 4 routine inspections conducted annually at the property. The first will be within approx. 3 months of the tenancy commencing. During the inspection, the agent will be taking photos which will be included in reports to the owner and possibly tradespeople for repairs.
8. REPAIRS & MAINTENANCE - It is a tenants responsibility to report all repairs vis email to the agent as soon as possible. Delaying notification could mean that extra repair costs are passed on to tenants. NON-emergency after hours call out fees will be passed on to tenants.

### 9. SWIMMING POOLS - (if applicable)

The pool cleaner will attend to the pool every ... weeks

Tenants are to maintain the pool between visits

All pool chemicals will be charged to the tenant

### 10. GARDEN - (if applicable)

The Landlord will arrange for regular maintenance of the lawns every .... weeks

Hedges trimmed and tidied by the gardener every .... weeks

Tenants are to maintain these areas and ensure gardens

and lawns are adequately watered between visits.

**domain** residential  
PO Box 927  
Mona Vale NSW 1660  
Phone 02 9999 0005  
Fax 02 9999 0006  
Email [info@domainres.com.au](mailto:info@domainres.com.au)  
abn 21151393725 drnb  
abn 50156422767 dcam

**Collaroy Warriewood Newport**

[domainresidential.com.au](http://domainresidential.com.au)

