

**POWDER WORKS ROAD**

**ELANORA**

**ROAD**

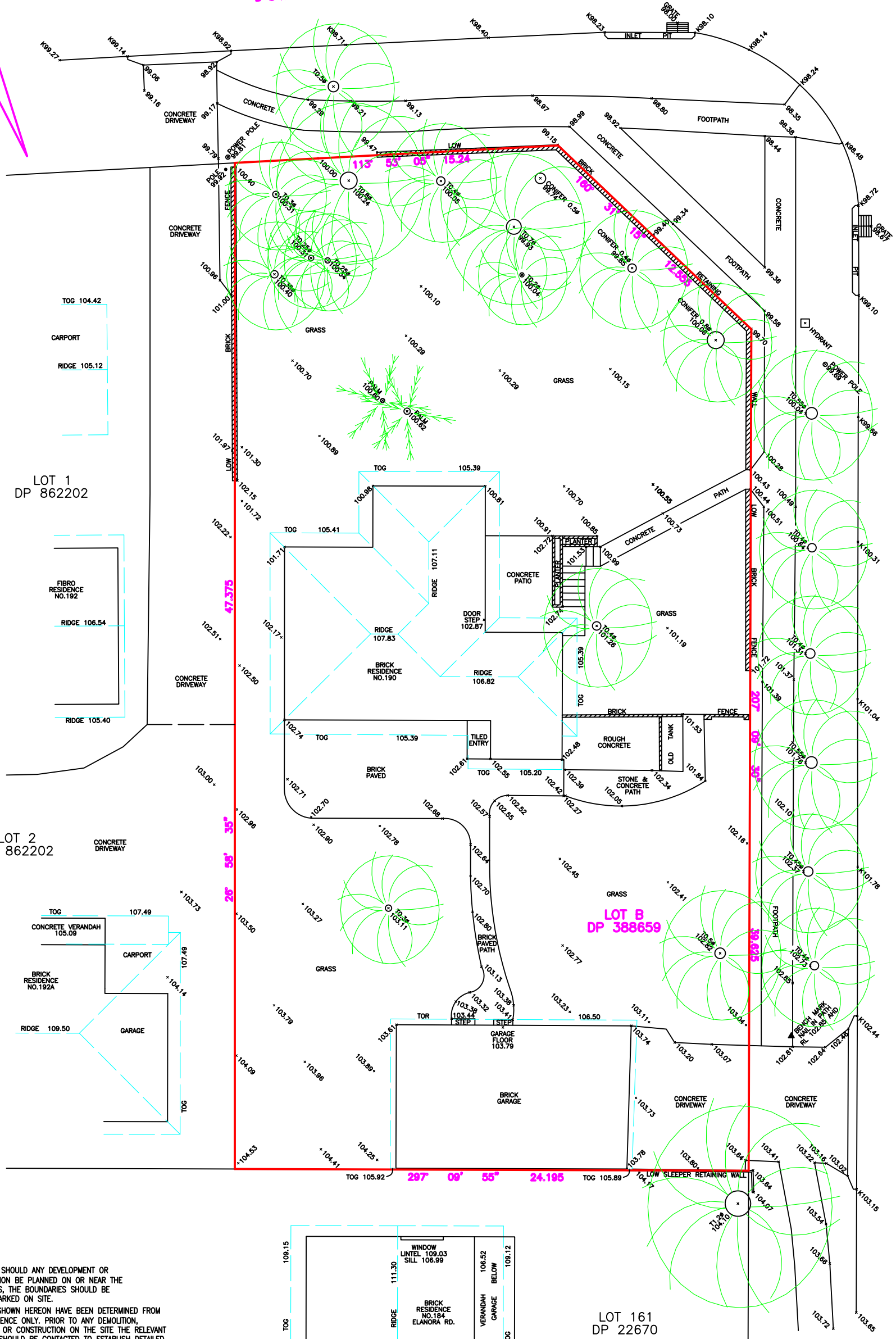

- NOTES:**
1. CAUTION: SHOULD ANY DEVELOPMENT OR CONSTRUCTION BE PLANNED ON OR NEAR THE BOUNDARIES, THE BOUNDARIES SHOULD BE CLEARLY MARKED ON SITE.
  2. SERVICES SHOWN HEREON HAVE BEEN DETERMINED FROM VISUAL EVIDENCE ONLY. PRIOR TO ANY DEMOLITION, EXCAVATION OR CONSTRUCTION ON THE SITE THE RELEVANT AUTHORITY SHOULD BE CONTACTED TO ESTABLISH DETAILED LOCATION AND DEPTH. MINIMISE YOUR RISK AND DIAL 1100 BEFORE YOU DIG.
  3. THE BEARINGS ON THESE PLAN BOUNDARIES ARE FROM LAND TITLES OFFICE PLANS AND ARE SUBJECT TO FINAL SURVEY. BEARINGS SHOWN ARE BASED ON A TRUE MERIDIAN.
  4. W DENOTES WINDOW. D DENOTES DOOR. WINDOW AND DOOR DEPTHS SHOWN ARE INDICATIVE ONLY.
  5. ALL NEW WORKS MUST REFER TO THE BENCHMARK FOR LEVEL CONTROL.
  6. TREE SPREADS ARE DIAGRAMMATIC ONLY AND MAY NOT BE SYMMETRICAL.
  7. SRW, BRW, BLKRW, LRW, SLRW DENOTE STONE, BRICK, BLOCK, LOG OR SLEEPER RETAINING WALL.
  8. TOG, TOR DENOTE TOP OF GUTTER OR ROOF, K DENOTES TOP OF KERB, G DENOTES ROAD GUTTER.
  9. SUBJECT LAND IS AFFECTED BY A COVENANT NO. F290283 WHICH HAS NOT BEEN INVESTIGATED.

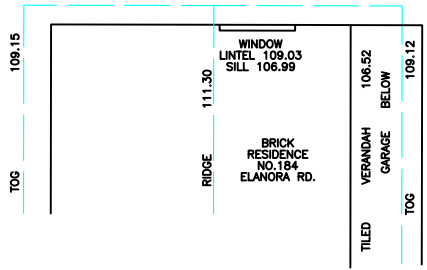

**PLAN OF**

LOT B IN D.P. 388659  
AT No.190 POWDER WORKS RD., ELANORA HEIGHTS.

SCALE 1:100@A1 DATUM A.H.D.

**SITE AREA = 1125 M SQ.**

**DP SURVEYING**

LAND & ENGINEERING SURVEYORS  
46 JOHN ST, AVALON BEACH 2107  
PHONE : 9918-3359, 0414183220  
EMAIL : david@dpsurveying.com.au  
DATE : 25 MAY, 2017  
MY REF : 3000