

Contract for the sale and purchase of land 2017 edition

| TERM | MEANING OF TERM | eCOS ID: 44769272 | NSW Duty: |
|---------------------|---------------------------------------------------------------------------------------------------------------------------------------------------------------------------------------------------------------------------------------------------------------------------------------------------------------------------------------------------------------------------------------------------------|-------------------|---------------------------------------------------------------------------------------------------------|
| vendor's agent | Pulse Property Agents Level 3, 12 Central Road, Miranda NSW 2228 | | Phone: 9525 4666 Fax: 9525 4699 Ref: Lucas Pratt |
| co-agent | | | |
| vendor | Adam Francis Patrick MULHALL and Gabrielle Maree MULHALL 49 Forest Road MIRANDA NSW 2228 | | |
| vendor's solicitor | All Your Conveyancing 1423 Princes Hwy, Heathcote NSW 2233 | | Phone: 0412 011 078 Fax: 02 9520 5920 Ref: Shona Riley Email: shona@allyourconveyancing.com.au |
| date for completion | 42 days after the contract date (clause 15) | | |
| land | 49 FOREST ROAD MIRANDA 2228 (Address, plan details and title reference) Lot 18 in Deposited Plan 12061 18/12061 | | |
| improvements | <input checked="" type="checkbox"/> Vacant Possession <input type="checkbox"/> Subject to existing tenancies <input checked="" type="checkbox"/> HOUSE <input type="checkbox"/> garage <input type="checkbox"/> carport <input type="checkbox"/> home unit <input type="checkbox"/> carspace <input type="checkbox"/> storage space <input type="checkbox"/> none <input type="checkbox"/> other: | | |
| attached copies | <input type="checkbox"/> documents in the List of Documents as marked or as numbered: <input type="checkbox"/> other documents: | | |

A real estate agent is permitted by *legislation* to fill up the items in this box in a sale of residential property.

| | |
|-----------------------|------------------------------------------------------------------------------------------------------------------------------------------------------------------------------------------------------------------------------------------------------------------------------------------------------------------------------------------------------------------------------------------------------------------------------------------------------------------------------------------------------------------------------------------------------|
| inclusions | <input type="checkbox"/> blinds <input type="checkbox"/> dishwasher <input type="checkbox"/> light fittings <input type="checkbox"/> stove <input type="checkbox"/> built-in wardrobes <input type="checkbox"/> fixed floor coverings <input type="checkbox"/> range hood <input type="checkbox"/> pool equipment <input type="checkbox"/> clothes line <input type="checkbox"/> insect screens <input type="checkbox"/> solar panels <input type="checkbox"/> TV antenna <input type="checkbox"/> curtains <input type="checkbox"/> other: |
| exclusions | |
| purchaser | |
| purchaser's solicitor | Phone: Fax: Ref: Email: |
| price | \$ |
| deposit | \$ |
| balance | \$ |
| contract date | (10% of the price, unless otherwise stated) (if not stated, the date this contract was made) |

buyer's agent

vendor

witness

GST AMOUNT (optional)
The price includes
GST of: \$

purchaser

☐ JOINT TENANTS

☐ tenants in common

☐ in unequal shares

witness

BREACH OF COPYRIGHT MAY RESULT IN LEGAL ACTION

Mulhall

44769272

vendor agrees to accept a deposit-bond (clause 3)

☒ NO ☐ yes

proposed *electronic transaction* (clause 30)

☐ NO ☒ yes

Tax information (the parties promise this is correct as far as each party is aware)

land tax is adjustable

☒ NO ☐ yes

GST: Taxable supply

☒ NO ☐ yes in full ☐ yes to an extent

Margin scheme will be used in making the taxable supply

☒ NO ☐ yes

This sale is not a taxable supply because (one or more of the following may apply) the sale is:

- ☒ not made in the course or furtherance of an enterprise that the vendor carries on (section 9-5(b))
- ☒ by a vendor who is neither registered nor required to be registered for GST (section 9-5(d))
- ☐ GST-free because the sale is the supply of a going concern under section 38-325
- ☐ GST-free because the sale is subdivided farm land or farm land supplied for farming under Subdivision 38-O
- ☒ input taxed because the sale is of eligible residential premises (sections 40-65, 40-75(2) and 195-1)

HOLDER OF STRATA OR COMMUNITY TITLE RECORDS – Name, address and telephone number

List of Documents

| General | Strata or community title (clause 23 of the contract) |
|------------------------------------------------------------------------------------------------------------------------------------------------------------------------------------|---------------------------------------------------------------------------------------------------------------|
| <input checked="" type="checkbox"/> 1 property certificate for the land | <input type="checkbox"/> 29 property certificate for strata common property |
| <input checked="" type="checkbox"/> 2 plan of the land | <input type="checkbox"/> 30 plan creating strata common property |
| <input type="checkbox"/> 3 unregistered plan of the land | <input type="checkbox"/> 31 strata by-laws |
| <input type="checkbox"/> 4 plan of land to be subdivided | <input type="checkbox"/> 32 strata development contract or statement |
| <input type="checkbox"/> 5 document that is to be lodged with a relevant plan | <input type="checkbox"/> 33 strata management statement |
| <input checked="" type="checkbox"/> 6 section 149(2) certificate (Environmental Planning and Assessment Act 1979) | <input type="checkbox"/> 34 leasehold strata - lease of lot and common property |
| <input type="checkbox"/> 7 section 149(5) information included in that certificate | <input type="checkbox"/> 35 property certificate for neighbourhood property |
| <input checked="" type="checkbox"/> 8 sewerage infrastructure location diagram (service location diagram) | <input type="checkbox"/> 36 plan creating neighbourhood property |
| <input checked="" type="checkbox"/> 9 sewer lines location diagram (sewerage service diagram) | <input type="checkbox"/> 37 neighbourhood development contract |
| <input checked="" type="checkbox"/> 10 document that created or may have created an easement, profit à prendre, restriction on use or positive covenant disclosed in this contract | <input type="checkbox"/> 38 neighbourhood management statement |
| <input type="checkbox"/> 11 section 88G certificate (positive covenant) | <input type="checkbox"/> 39 property certificate for precinct property |
| <input type="checkbox"/> 12 survey report | <input type="checkbox"/> 40 plan creating precinct property |
| <input type="checkbox"/> 13 building certificate given under legislation | <input type="checkbox"/> 41 precinct development contract |
| <input type="checkbox"/> 14 insurance certificate (Home Building Act 1989) | <input type="checkbox"/> 42 precinct management statement |
| <input type="checkbox"/> 15 brochure or warning (Home Building Act 1989) | <input type="checkbox"/> 43 property certificate for community property |
| <input type="checkbox"/> 16 lease (with every relevant memorandum or variation) | <input type="checkbox"/> 44 plan creating community property |
| <input type="checkbox"/> 17 other document relevant to tenancies | <input type="checkbox"/> 45 community development contract |
| <input type="checkbox"/> 18 old system document | <input type="checkbox"/> 46 community management statement |
| <input type="checkbox"/> 19 Crown purchase statement of account | <input type="checkbox"/> 47 document disclosing a change of by-laws |
| <input type="checkbox"/> 20 building management statement | <input type="checkbox"/> 48 document disclosing a change in a development or management contract or statement |
| <input type="checkbox"/> 21 form of requisitions | <input type="checkbox"/> 49 document disclosing a change in boundaries |
| <input type="checkbox"/> 22 <i>clearance certificate</i> | <input type="checkbox"/> 50 information certificate under Strata Schemes Management Act 2015 |
| <input type="checkbox"/> 23 land tax certificate | <input type="checkbox"/> 51 information certificate under Community Land Management Act 1989 |
| Swimming Pools Act 1992 | Other |
| <input type="checkbox"/> 24 certificate of compliance | <input type="checkbox"/> 52 |
| <input type="checkbox"/> 25 evidence of registration | |
| <input type="checkbox"/> 26 relevant occupation certificate | |
| <input type="checkbox"/> 27 certificate of non-compliance | |
| <input type="checkbox"/> 28 detailed reasons of non-compliance | |

WARNING—LOOSE-FILL ASBESTOS INSULATION

Before purchasing land that includes any residential premises (within the meaning of Division 1A of Part 8 of the *Home Building Act 1989*) built before 1985, a purchaser is strongly advised to consider the possibility that the premises may contain loose-fill asbestos insulation (within the meaning of Division 1A of Part 8 of the *Home Building Act 1989*). In particular, a purchaser should:

- (a) search the Register required to be maintained under Division 1A of Part 8 of the *Home Building Act 1989*, and
- (b) ask the relevant local council whether it holds any records showing that the residential premises contain loose-fill asbestos insulation.

For further information about loose-fill asbestos insulation (including areas in which residential premises have been identified as containing loose-fill asbestos insulation), contact NSW Fair Trading.

IMPORTANT NOTICE TO VENDORS AND PURCHASERS

Before signing this contract you should ensure that you understand your rights and obligations, some of which are not written in this contract but are implied by law.

WARNING—SMOKE ALARMS

The owners of certain types of buildings and strata lots must have smoke alarms (or in certain cases heat alarms) installed in the building or lot in accordance with regulations under the *Environmental Planning and Assessment Act 1979*. It is an offence not to comply. It is also an offence to remove or interfere with a smoke alarm or heat alarm. Penalties apply.

WARNING—SWIMMING POOLS

An owner of a property on which a swimming pool is situated must ensure that the pool complies with the requirements of the *Swimming Pools Act 1992*. Penalties apply. Before purchasing a property on which a swimming pool is situated, a purchaser is strongly advised to ensure that the swimming pool complies with the requirements of that Act.

COOLING OFF PERIOD (PURCHASER'S RIGHTS)

1. This is the statement required by section 66X of the *Conveyancing Act 1919* and applies to a contract for the sale of residential property.
2. The purchaser may rescind the contract at any time before 5 p.m. on the fifth business day after the day on which the contract was made, **EXCEPT** in the circumstances listed in paragraph 3.
3. There is **NO COOLING OFF PERIOD**:
 - (a) if, at or before the time the contract is made, the purchaser gives to the vendor (or the vendor's solicitor or agent) a certificate that complies with section 66W of the Act, or
 - (b) if the property is sold by public auction, or
 - (c) if the contract is made on the same day as the property was offered for sale by public auction but passed in, or
 - (d) if the contract is made in consequence of the exercise of an option to purchase the property, other than an option that is void under section 66ZG of the Act.
4. A purchaser exercising the right to cool off by rescinding the contract will forfeit to the vendor 0.25% of the purchase price of the property. The vendor is entitled to recover the amount forfeited from any amount paid by the purchaser as a deposit under the contract and the purchaser is entitled to a refund of any balance.

DISPUTES

If you get into a dispute with the other party, the Law Society and Real Estate Institute encourage you to use informal procedures such as negotiation, independent expert appraisal or mediation (for example mediation under the Law Society Mediation Model and Guidelines).

AUCTIONS

Regulations made under the Property, Stock and Business Agents Act 2002 prescribe a number of conditions applying to sales by auction.

WARNINGS

1. Various Acts of Parliament and other matters can affect the rights of the parties to this contract. Some important matters are actions, claims, decisions, licences, notices, orders, proposals or rights of way involving:

| | |
|----------------------------------------|---------------------------------------|
| Australian Taxation Office | NSW Fair Trading |
| Council | NSW Public Works |
| County Council | Office of Environment and Heritage |
| Department of Planning and Environment | Owner of adjoining land |
| Department of Primary Industries | Privacy |
| East Australian Pipeline Limited | Roads and Maritime Services |
| Electricity and gas authority | Subsidence Advisory NSW |
| Land & Housing Corporation | Telecommunications authority |
| Local Land Services | Transport for NSW |
| NSW Department of Education | Water, sewerage or drainage authority |

If you think that any of these matters affects the property, tell your solicitor.

2. A lease may be affected by the Agricultural Tenancies Act 1990, the Residential Tenancies Act 2010 or the Retail Leases Act 1994.
3. If any purchase money is owing to the Crown, it may become payable when the transfer is registered.
4. If a consent to transfer is required under legislation, see clause 27 as to the obligations of the parties.
5. The vendor should continue the vendor's insurance until completion. If the vendor wants to give the purchaser possession before completion, the vendor should first ask the insurer to confirm this will not affect the insurance.
6. The purchaser will usually have to pay stamp duty (and sometimes surcharge purchaser duty) on this contract. If duty is not paid on time, a purchaser may incur penalties.
7. If the purchaser agrees to the release of deposit, the purchaser's right to recover the deposit may stand behind the rights of others (for example the vendor's mortgagee).
8. The purchaser should arrange insurance as appropriate.
9. Some transactions involving personal property may be affected by the Personal Property Securities Act 2009.
10. A purchaser should be satisfied that finance will be available at the time of completing the purchase.
11. Where the market value of the property is at or above a legislated amount, the purchaser may have to comply with a foreign resident capital gains withholding payment obligation (even if the vendor is not a foreign resident). If so, this will affect the amount available to the vendor on completion.

The vendor sells and the purchaser buys the *property* for the price under these provisions instead of Schedule 3 Conveyancing Act 1919, subject to any *legislation* that cannot be excluded.

1 Definitions (a term in *italics* is a defined term)

In this contract, these terms (in any form) mean –

| | |
|------------------------------|----------------------------------------------------------------------------------------------------------------------------------------------------------------------------------------------------------------------------------------------------------------------------------------------------------|
| <i>adjustment date</i> | the earlier of the giving of possession to the purchaser or completion; |
| <i>bank</i> | the Reserve Bank of Australia or an authorised deposit-taking institution which is a bank, a building society or a credit union; |
| <i>business day</i> | any day except a bank or public holiday throughout NSW or a Saturday or Sunday; |
| <i>cheque</i> | a cheque that is not postdated or stale; |
| <i>clearance certificate</i> | a certificate within the meaning of s14-220 of Schedule 1 to the <i>TA Act</i> , that covers one or more days falling within the period from and including the contract date to completion; |
| <i>deposit-bond</i> | a deposit bond or guarantee from an issuer, with an expiry date and for an amount each approved by the vendor; |
| <i>depositholder</i> | vendor's agent (or if no vendor's agent is named in this contract, the vendor's <i>solicitor</i> , or if no vendor's <i>solicitor</i> is named in this contract, the buyer's agent); |
| <i>document of title</i> | document relevant to the title or the passing of title; |
| <i>FRCGW percentage</i> | the percentage mentioned in s14-200(3)(a) of Schedule 1 to the <i>TA Act</i> (12.5% as at 1 July 2017); |
| <i>GST Act</i> | A New Tax System (Goods and Services Tax) Act 1999; |
| <i>GST rate</i> | the rate mentioned in s4 of A New Tax System (Goods and Services Tax Imposition - General) Act 1999 (10% as at 1 July 2000); |
| <i>legislation</i> | an Act or a by-law, ordinance, regulation or rule made under an Act; |
| <i>normally</i> | subject to any other provision of this contract; |
| <i>party</i> | each of the vendor and the purchaser; |
| <i>property</i> | the land, the improvements, all fixtures and the inclusions, but not the exclusions; |
| <i>requisition</i> | an objection, question or requisition (but the term does not include a claim); |
| <i>remittance amount</i> | the lesser of the <i>FRCGW percentage</i> of the price (inclusive of GST, if any) and the amount specified in a <i>variation served</i> by a <i>party</i> ; |
| <i>rescind</i> | rescind this contract from the beginning; |
| <i>serve</i> | serve in writing on the other <i>party</i> ; |
| <i>settlement cheque</i> | an unendorsed <i>cheque</i> made payable to the person to be paid and – <ul style="list-style-type: none"> • issued by a <i>bank</i> and drawn on itself; or • if authorised in writing by the vendor or the vendor's <i>solicitor</i>, some other <i>cheque</i>; |
| <i>solicitor</i> | in relation to a <i>party</i> , the <i>party's</i> solicitor or licensed conveyancer named in this contract or in a notice <i>served</i> by the <i>party</i> ; |
| <i>TA Act</i> | Taxation Administration Act 1953; |
| <i>terminate</i> | terminate this contract for breach; |
| <i>variation</i> | a variation made under s14-235 of Schedule 1 to the <i>TA Act</i> ; |
| <i>within</i> | in relation to a period, at any time before or during the period; and |
| <i>work order</i> | a valid direction, notice or order that requires work to be done or money to be spent on or in relation to the <i>property</i> or any adjoining footpath or road (but the term does not include a notice under s22E of the Swimming Pools Act 1992 or clause 18B of the Swimming Pools Regulation 2008). |

2 Deposit and other payments before completion

- 2.1 The purchaser must pay the deposit to the *depositholder* as stakeholder.
- 2.2 *Normally*, the purchaser must pay the deposit on the making of this contract, and this time is essential.
- 2.3 If this contract requires the purchaser to pay any of the deposit by a later time, that time is also essential.
- 2.4 The purchaser can pay any of the deposit by giving cash (up to \$2,000) or by unconditionally giving a *cheque* to the *depositholder* or to the vendor, vendor's agent or vendor's *solicitor* for sending to the *depositholder*.
- 2.5 If any of the deposit is not paid on time or a *cheque* for any of the deposit is not honoured on presentation, the vendor can *terminate*. This right to *terminate* is lost as soon as the deposit is paid in full.
- 2.6 If the vendor accepts a bond or guarantee for the deposit, clauses 2.1 to 2.5 do not apply.
- 2.7 If the vendor accepts a bond or guarantee for part of the deposit, clauses 2.1 to 2.5 apply only to the balance.
- 2.8 If any of the deposit or of the balance of the price is paid before completion to the vendor or as the vendor directs, it is a charge on the land in favour of the purchaser until *termination* by the vendor or completion, subject to any existing right.
- 2.9 If each *party* tells the *depositholder* that the deposit is to be invested, the *depositholder* is to invest the deposit (at the risk of the *party* who becomes entitled to it) with a *bank*, in an interest-bearing account in NSW, payable at call, with interest to be reinvested, and pay the interest to the *parties* equally, after deduction of all proper government taxes and financial institution charges and other charges.

3 Deposit-bond

- 3.1 This clause applies only if this contract says the vendor has agreed to accept a *deposit-bond* for the deposit (or part of it).
- 3.2 The purchaser must provide the original *deposit-bond* to the vendor's *solicitor* (or if no solicitor the *depositholder*) at or before the making of this contract and this time is essential.
- 3.3 If the *deposit-bond* has an expiry date and completion does not occur by the date which is 14 days before the expiry date, the purchaser must serve a replacement *deposit-bond* at least 7 days before the expiry date. The time for service is essential.
- 3.4 The vendor must approve a replacement *deposit-bond* if –
- 3.4.1 it is from the same issuer and for the same amount as the earlier *deposit-bond*; and
 - 3.4.2 it has an expiry date at least three months after its date of issue.
- 3.5 A breach of clauses 3.2 or 3.3 entitles the vendor to *terminate*. The right to *terminate* is lost as soon as –
- 3.5.1 the purchaser serves a replacement *deposit-bond*; or
 - 3.5.2 the deposit is paid in full under clause 2.
- 3.6 Clauses 3.3 and 3.4 can operate more than once.
- 3.7 If the purchaser serves a replacement *deposit-bond*, the vendor must serve the earlier *deposit-bond*.
- 3.8 The amount of any *deposit-bond* does not form part of the price for the purposes of clause 16.7.
- 3.9 The vendor must give the purchaser the *deposit-bond* –
- 3.9.1 on completion; or
 - 3.9.2 if this contract is *rescinded*.
- 3.10 If this contract is *terminated* by the vendor –
- 3.10.1 *normally*, the vendor can immediately demand payment from the issuer of the *deposit-bond*; or
 - 3.10.2 if the purchaser serves prior to *termination* a notice disputing the vendor's right to *terminate*, the vendor must forward the *deposit-bond* (or its proceeds if called up) to the *depositholder* as stakeholder.
- 3.11 If this contract is *terminated* by the purchaser –
- 3.11.1 *normally*, the vendor must give the purchaser the *deposit-bond*; or
 - 3.11.2 if the vendor serves prior to *termination* a notice disputing the purchaser's right to *terminate*, the vendor must forward the *deposit-bond* (or its proceeds if called up) to the *depositholder* as stakeholder.

4 Transfer

- 4.1 *Normally*, the purchaser must serve at least 14 days before the date for completion –
- 4.1.1 the form of transfer; and
 - 4.1.2 particulars required to register any mortgage or other dealing to be lodged with the transfer by the purchaser or the purchaser's mortgagee.
- 4.2 If any information needed for the form of transfer is not disclosed in this contract, the vendor must serve it.
- 4.3 If the purchaser serves a form of transfer and the transferee is not the purchaser, the purchaser must give the vendor a direction signed by the purchaser personally for this form of transfer.
- 4.4 The vendor can require the purchaser to include a form of covenant or easement in the transfer only if this contract contains the wording of the proposed covenant or easement, and a description of the land benefited.

5 Requisitions

- 5.1 If a form of *requisitions* is attached to this contract, the purchaser is taken to have made those *requisitions*.
- 5.2 If the purchaser is or becomes entitled to make any other *requisition*, the purchaser can make it only by *serving* it –
- 5.2.1 if it arises out of this contract or it is a general question about the *property* or title - *within* 21 days after the contract date;
 - 5.2.2 if it arises out of anything *served* by the vendor - *within* 21 days after the later of the contract date and that *service*; and
 - 5.2.3 in any other case - *within* a reasonable time.

6 Error or misdescription

- 6.1 The purchaser can (but only before completion) claim compensation for an error or misdescription in this contract (as to the *property*, the title or anything else and whether substantial or not).
- 6.2 This clause applies even if the purchaser did not take notice of or rely on anything in this contract containing or giving rise to the error or misdescription.
- 6.3 However, this clause does not apply to the extent the purchaser knows the true position.

7 Claims by purchaser

- The purchaser can make a claim (including a claim under clause 6) before completion only by *serving* it with a statement of the amount claimed, and if the purchaser makes one or more claims before completion –
- 7.1 the vendor can *rescind* if in the case of claims that are not claims for delay –
- 7.1.1 the total amount claimed exceeds 5% of the price;
 - 7.1.2 the vendor serves notice of intention to *rescind*; and

- 7.1.3 the purchaser does not *serve* notice waiving the claims *within* 14 days after that *service*; and
- 7.2 if the vendor does not *rescind*, the *parties* must complete and if this contract is completed –
- 7.2.1 the lesser of the total amount claimed and 10% of the price must be paid out of the price to and held by the *depositholder* until the claims are finalised or lapse;
- 7.2.2 the amount held is to be invested in accordance with clause 2.9;
- 7.2.3 the claims must be finalised by an arbitrator appointed by the *parties* or, if an appointment is not made *within* 1 month of completion, by an arbitrator appointed by the President of the Law Society at the request of a *party* (in the latter case the *parties* are bound by the terms of the Conveyancing Arbitration Rules approved by the Law Society as at the date of the appointment);
- 7.2.4 the purchaser is not entitled, in respect of the claims, to more than the total amount claimed and the costs of the purchaser;
- 7.2.5 net interest on the amount held must be paid to the *parties* in the same proportion as the amount held is paid; and
- 7.2.6 if the *parties* do not appoint an arbitrator and neither *party* requests the President to appoint an arbitrator *within* 3 months after completion, the claims lapse and the amount belongs to the vendor.

8 Vendor's rights and obligations

- 8.1 The vendor can *rescind* if –
- 8.1.1 the vendor is, on reasonable grounds, unable or unwilling to comply with a *requisition*;
- 8.1.2 the vendor *serves* a notice of intention to *rescind* that specifies the *requisition* and those grounds; and
- 8.1.3 the purchaser does not *serve* a notice waiving the *requisition within* 14 days after that *service*.
- 8.2 If the vendor does not comply with this contract (or a notice under or relating to it) in an essential respect, the purchaser can *terminate* by *serving* a notice. After the *termination* –
- 8.2.1 the purchaser can recover the deposit and any other money paid by the purchaser under this contract;
- 8.2.2 the purchaser can sue the vendor to recover damages for breach of contract; and
- 8.2.3 if the purchaser has been in possession a *party* can claim for a reasonable adjustment.

9 Purchaser's default

- If the purchaser does not comply with this contract (or a notice under or relating to it) in an essential respect, the vendor can *terminate* by *serving* a notice. After the *termination* the vendor can –
- 9.1 keep or recover the deposit (to a maximum of 10% of the price);
- 9.2 hold any other money paid by the purchaser under this contract as security for anything recoverable under this clause –
- 9.2.1 for 12 months after the *termination*; or
- 9.2.2 if the vendor commences proceedings under this clause *within* 12 months, until those proceedings are concluded; and
- 9.3 sue the purchaser either –
- 9.3.1 where the vendor has resold the *property* under a contract made *within* 12 months after the *termination*, to recover –
- the deficiency on resale (with credit for any of the deposit kept or recovered and after allowance for any capital gains tax or goods and services tax payable on anything recovered under this clause); and
 - the reasonable costs and expenses arising out of the purchaser's non-compliance with this contract or the notice and of resale and any attempted resale; or
- 9.3.2 to recover damages for breach of contract.

10 Restrictions on rights of purchaser

- 10.1 The purchaser cannot make a claim or *requisition* or *rescind* or *terminate* in respect of –
- 10.1.1 the ownership or location of any fence as defined in the Dividing Fences Act 1991;
- 10.1.2 a service for the *property* being a joint service or passing through another property, or any service for another property passing through the *property* ('service' includes air, communication, drainage, electricity, garbage, gas, oil, radio, sewerage, telephone, television or water service);
- 10.1.3 a wall being or not being a party wall in any sense of that term or the *property* being affected by an easement for support or not having the benefit of an easement for support;
- 10.1.4 any change in the *property* due to fair wear and tear before completion;
- 10.1.5 a promise, representation or statement about this contract, the *property* or the title, not set out or referred to in this contract;
- 10.1.6 a condition, exception, reservation or restriction in a Crown grant;
- 10.1.7 the existence of any authority or licence to explore or prospect for gas, minerals or petroleum;
- 10.1.8 any easement or restriction on use the substance of either of which is disclosed in this contract or any non-compliance with the easement or restriction on use; or

10.1.9 anything the substance of which is disclosed in this contract (except a caveat, charge, mortgage, priority notice or writ).

10.2 The purchaser cannot *rescind* or *terminate* only because of a defect in title to or quality of the inclusions.

10.3 *Normally*, the purchaser cannot make a claim or *requisition* or *rescind* or *terminate* or require the vendor to change the nature of the title disclosed in this contract (for example, to remove a caution evidencing qualified title, or to lodge a plan of survey as regards limited title).

11 Compliance with work orders

11.1 *Normally*, the vendor must by completion comply with a *work order* made on or before the contract date and if this contract is completed the purchaser must comply with any other *work order*.

11.2 If the purchaser complies with a *work order*, and this contract is *rescinded* or *terminated*, the vendor must pay the expense of compliance to the purchaser.

12 Certificates and inspections

The vendor must do everything reasonable to enable the purchaser, subject to the rights of any tenant –

12.1 to have the *property* inspected to obtain any certificate or report reasonably required;

12.2 to apply (if necessary in the name of the vendor) for –

12.2.1 any certificate that can be given in respect of the *property* under *legislation*; or

12.2.2 a copy of any approval, certificate, consent, direction, notice or order in respect of the *property* given under *legislation*, even if given after the contract date; and

12.3 to make 1 inspection of the *property* in the 3 days before a time appointed for completion.

13 Goods and services tax (GST)

13.1 Terms used in this clause which are not defined elsewhere in this contract and have a defined meaning in the *GST Act* have the same meaning in this clause.

13.2 *Normally*, if a *party* must pay the price or any other amount to the other *party* under this contract, GST is not to be added to the price or amount.

13.3 If under this contract a *party* must make an adjustment or payment for an expense of another party or pay an expense payable by or to a third party (for example, under clauses 14 or 20.7) –

13.3.1 the *party* must adjust or pay on completion any GST added to or included in the expense; but

13.3.2 the amount of the expense must be reduced to the extent the party receiving the adjustment or payment (or the representative member of a GST group of which that party is a member) is entitled to an input tax credit for the expense; and

13.3.3 if the adjustment or payment under this contract is consideration for a taxable supply, an amount for GST must be added at the GST rate.

13.4 If this contract says this sale is the supply of a going concern –

13.4.1 the *parties* agree the supply of the *property* is a supply of a going concern;

13.4.2 the vendor must, between the contract date and completion, carry on the enterprise conducted on the land in a proper and business-like way;

13.4.3 if the purchaser is not registered by the date for completion, the *parties* must complete and the purchaser must pay on completion, in addition to the price, an amount being the price multiplied by the *GST rate* ("the retention sum"). The retention sum is to be held by the *depositholder* and dealt with as follows –

- if *within* 3 months of completion the purchaser serves a letter from the Australian Taxation Office stating the purchaser is registered with a date of effect of registration on or before completion, the *depositholder* is to pay the retention sum to the purchaser; but
- if the purchaser does not serve that letter *within* 3 months of completion, the *depositholder* is to pay the retention sum to the vendor; and

13.4.4 if the vendor, despite clause 13.4.1, serves a letter from the Australian Taxation Office stating the vendor has to pay GST on the supply, the purchaser must pay to the vendor on demand the amount of GST assessed.

13.5 *Normally*, the vendor promises the margin scheme will not apply to the supply of the *property*.

13.6 If this contract says the margin scheme is to apply in making the taxable supply, the *parties* agree that the margin scheme is to apply to the sale of the *property*.

13.7 If this contract says the sale is not a taxable supply –

13.7.1 the purchaser promises that the *property* will not be used and represents that the purchaser does not intend the *property* (or any part of the *property*) to be used in a way that could make the sale a taxable supply to any extent; and

13.7.2 the purchaser must pay the vendor on completion in addition to the price an amount calculated by multiplying the price by the *GST rate* if this sale is a taxable supply to any extent because of –

- a breach of clause 13.7.1; or
- something else known to the purchaser but not the vendor.

13.8 If this contract says this sale is a taxable supply in full and does not say the margin scheme applies to the *property*, the vendor must pay the purchaser on completion an amount of one-eleventh of the price if –

- 13.8.1 this sale is not a taxable supply in full; or
- 13.8.2 the margin scheme applies to the *property* (or any part of the *property*).
- 13.9 If this contract says this sale is a taxable supply to an extent –
- 13.9.1 clause 13.7.1 does not apply to any part of the *property* which is identified as being a taxable supply; and
- 13.9.2 the payments mentioned in clauses 13.7 and 13.8 are to be recalculated by multiplying the relevant payment by the proportion of the price which represents the value of that part of the *property* to which the clause applies (the proportion to be expressed as a number between 0 and 1). Any evidence of value must be obtained at the expense of the vendor.
- 13.10 *Normally*, on completion the vendor must give the recipient of the supply a tax invoice for any taxable supply by the vendor by or under this contract.
- 13.11 The vendor does not have to give the purchaser a tax invoice if the margin scheme applies to a taxable supply.
- 13.12 If the vendor is liable for GST on rents or profits due to issuing an invoice or receiving consideration before completion, any adjustment of those amounts must exclude an amount equal to the vendor's GST liability.

14 Adjustments

- 14.1 *Normally*, the vendor is entitled to the rents and profits and will be liable for all rates, water, sewerage and drainage service and usage charges, land tax, levies and all other periodic outgoings up to and including the *adjustment date* after which the purchaser will be entitled and liable.
- 14.2 The *parties* must make any necessary adjustment on completion.
- 14.3 If an amount that is adjustable under this contract has been reduced under *legislation*, the *parties* must on completion adjust the reduced amount.
- 14.4 The *parties* must not adjust surcharge land tax (as defined in the Land Tax Act 1956) but must adjust any other land tax for the year current at the *adjustment date* –
- 14.4.1 only if land tax has been paid or is payable for the year (whether by the vendor or by a predecessor in title) and this contract says that land tax is adjustable;
- 14.4.2 by adjusting the amount that would have been payable if at the start of the year –
- the person who owned the land owned no other land;
 - the land was not subject to a special trust or owned by a non-concessional company; and
 - if the land (or part of it) had no separate taxable value, by calculating its separate taxable value on a proportional area basis.
- 14.5 If any other amount that is adjustable under this contract relates partly to the land and partly to other land, the *parties* must adjust it on a proportional area basis.
- 14.6 *Normally*, the vendor can direct the purchaser to produce a *settlement cheque* on completion to pay an amount adjustable under this contract and if so –
- 14.6.1 the amount is to be treated as if it were paid; and
- 14.6.2 the *cheque* must be forwarded to the payee immediately after completion (by the purchaser if the *cheque* relates only to the *property* or by the vendor in any other case).
- 14.7 If on completion the last bill for a water, sewerage or drainage usage charge is for a period ending before the *adjustment date*, the vendor is liable for an amount calculated by dividing the bill by the number of days in the period then multiplying by the number of unbilled days up to and including the *adjustment date*.
- 14.8 The vendor is liable for any amount recoverable for work started on or before the contract date on the *property* or any adjoining footpath or road.

15 Date for completion

The *parties* must complete by the date for completion and, if they do not, a *party* can serve a notice to complete if that *party* is otherwise entitled to do so.

16 Completion

• Vendor

- 16.1 On completion the vendor must give the purchaser any *document of title* that relates only to the *property*.
- 16.2 If on completion the vendor has possession or control of a *document of title* that relates also to other property, the vendor must produce it as and where necessary.
- 16.3 *Normally*, on completion the vendor must cause the legal title to the *property* (being an estate in fee simple) to pass to the purchaser free of any mortgage or other interest, subject to any necessary registration.
- 16.4 The legal title to the *property* does not pass before completion.
- 16.5 If the vendor gives the purchaser a document (other than the transfer) that needs to be lodged for registration, the vendor must pay the lodgment fee to the purchaser, plus another 20% of that fee.
- 16.6 If a *party* serves a land tax certificate showing a charge on any of the land, on completion the vendor must give the purchaser a land tax certificate showing the charge is no longer effective against the land.

• Purchaser

- 16.7 On completion the purchaser must pay to the vendor, by cash (up to \$2,000) or *settlement cheque* –
- 16.7.1 the price less any:

- deposit paid;
- *remittance amount* payable; and
- amount payable by the vendor to the purchaser under this contract; and

16.7.2 any other amount payable by the purchaser under this contract.

16.8 If the vendor requires more than 5 *settlement cheques*, the vendor must pay \$10 for each extra *cheque*.

16.9 If any of the deposit is not covered by a bond or guarantee, on completion the purchaser must give the vendor an order signed by the purchaser authorising the *depositholder* to account to the vendor for the deposit.

16.10 On completion the deposit belongs to the vendor.

• **Place for completion**

16.11 *Normally*, the *parties* must complete at the completion address, which is –

16.11.1 if a special completion address is stated in this contract - that address; or

16.11.2 if none is stated, but a first mortgagee is disclosed in this contract and the mortgagee would usually discharge the mortgage at a particular place - that place; or

16.11.3 in any other case - the vendor's *solicitor's* address stated in this contract.

16.12 The vendor by reasonable notice can require completion at another place, if it is in NSW, but the vendor must pay the purchaser's additional expenses, including any agency or mortgagee fee.

16.13 If the purchaser requests completion at a place that is not the completion address, and the vendor agrees, the purchaser must pay the vendor's additional expenses, including any agency or mortgagee fee.

17 Possession

17.1 *Normally*, the vendor must give the purchaser vacant possession of the *property* on completion.

17.2 The vendor does not have to give vacant possession if –

17.2.1 this contract says that the sale is subject to existing tenancies; and

17.2.2 the contract discloses the provisions of the tenancy (for example, by attaching a copy of the lease and any relevant memorandum or variation).

17.3 *Normally*, the purchaser can claim compensation (before or after completion) or *rescind* if any of the land is affected by a protected tenancy (a tenancy affected by Part 2, 3, 4 or 5 Landlord and Tenant (Amendment) Act 1948).

18 Possession before completion

18.1 This clause applies only if the vendor gives the purchaser possession of the *property* before completion.

18.2 The purchaser must not before completion –

18.2.1 let or part with possession of any of the *property*;

18.2.2 make any change or structural alteration or addition to the *property*; or

18.2.3 contravene any agreement between the *parties* or any direction, document, *legislation*, notice or order affecting the *property*.

18.3 The purchaser must until completion –

18.3.1 keep the *property* in good condition and repair having regard to its condition at the giving of possession; and

18.3.2 allow the vendor or the vendor's authorised representative to enter and inspect it at all reasonable times.

18.4 The risk as to damage to the *property* passes to the purchaser immediately after the purchaser enters into possession.

18.5 If the purchaser does not comply with this clause, then without affecting any other right of the vendor –

18.5.1 the vendor can before completion, without notice, remedy the non-compliance; and

18.5.2 if the vendor pays the expense of doing this, the purchaser must pay it to the vendor with interest at the rate prescribed under s101 Civil Procedure Act 2005.

18.6 If this contract is *rescinded* or *terminated* the purchaser must immediately vacate the *property*.

18.7 If the *parties* or their *solicitors* on their behalf do not agree in writing to a fee or rent, none is payable.

19 Rescission of contract

19.1 If this contract expressly gives a *party* a right to *rescind*, the *party* can exercise the right –

19.1.1 only by *serving* a notice before completion; and

19.1.2 in spite of any making of a claim or *requisition*, any attempt to satisfy a claim or *requisition*, any arbitration, litigation, mediation or negotiation or any giving or taking of possession.

19.2 *Normally*, if a *party* exercises a right to *rescind* expressly given by this contract or any *legislation* –

19.2.1 the deposit and any other money paid by the purchaser under this contract must be refunded;

19.2.2 a *party* can claim for a reasonable adjustment if the purchaser has been in possession;

19.2.3 a *party* can claim for damages, costs or expenses arising out of a breach of this contract; and

19.2.4 a *party* will not otherwise be liable to pay the other *party* any damages, costs or expenses.

20 Miscellaneous

20.1 The *parties* acknowledge that anything stated in this contract to be attached was attached to this contract by the vendor before the purchaser signed it and is part of this contract.

- 20.2 Anything attached to this contract is part of this contract.
- 20.3 An area, bearing or dimension in this contract is only approximate.
- 20.4 If a *party* consists of 2 or more persons, this contract benefits and binds them separately and together.
- 20.5 A *party's solicitor* can receive any amount payable to the *party* under this contract or direct in writing that it is to be paid to another person.
- 20.6 A document under or relating to this contract is –
- 20.6.1 signed by a *party* if it is signed by the *party* or the *party's solicitor* (apart from a direction under clause 4.3);
 - 20.6.2 *served* if it is *served* by the *party* or the *party's solicitor*;
 - 20.6.3 *served* if it is *served* on the *party's solicitor*, even if the *party* has died or any of them has died;
 - 20.6.4 *served* if it is *served* in any manner provided in s170 of the Conveyancing Act 1919;
 - 20.6.5 *served* if it is sent by fax to the *party's solicitor*, unless it is not received;
 - 20.6.6 *served* on a person if it (or a copy of it) comes into the possession of the person; and
 - 20.6.7 *served* at the earliest time it is *served*, if it is *served* more than once.
- 20.7 An obligation to pay an expense of another *party* of doing something is an obligation to pay –
- 20.7.1 if the *party* does the thing personally - the reasonable cost of getting someone else to do it; or
 - 20.7.2 if the *party* pays someone else to do the thing - the amount paid, to the extent it is reasonable.
- 20.8 Rights under clauses 11, 13, 14, 17, 24, 30 and 31 continue after completion, whether or not other rights continue.
- 20.9 The vendor does not promise, represent or state that the purchaser has any cooling off rights.
- 20.10 The vendor does not promise, represent or state that any attached survey report is accurate or current.
- 20.11 A reference to any *legislation* (including any percentage or rate specified in *legislation*) is also a reference to any corresponding later *legislation*.
- 20.12 Each *party* must do whatever is necessary after completion to carry out the *party's* obligations under this contract.
- 20.13 Neither taking possession nor *serving* a transfer of itself implies acceptance of the *property* or the title.
- 20.14 The details and information provided in this contract (for example, on pages 1 and 2) are, to the extent of each *party's* knowledge, true, and are part of this contract.
- 20.15 Where this contract provides for choices, a choice in BLOCK CAPITALS applies unless a different choice is marked.

21 Time limits in these provisions

- 21.1 If the time for something to be done or to happen is not stated in these provisions, it is a reasonable time.
- 21.2 If there are conflicting times for something to be done or to happen, the latest of those times applies.
- 21.3 The time for one thing to be done or to happen does not extend the time for another thing to be done or to happen.
- 21.4 If the time for something to be done or to happen is the 29th, 30th or 31st day of a month, and the day does not exist, the time is instead the last day of the month.
- 21.5 If the time for something to be done or to happen is a day that is not a *business day*, the time is extended to the next *business day*, except in the case of clauses 2 and 3.2.
- 21.6 *Normally*, the time by which something must be done is fixed but not essential.

22 Foreign Acquisitions and Takeovers Act 1975

- 22.1 The purchaser promises that the Commonwealth Treasurer cannot prohibit and has not prohibited the transfer under the Foreign Acquisitions and Takeovers Act 1975.
- 22.2 This promise is essential and a breach of it entitles the vendor to *terminate*.

23 Strata or community title

• Definitions and modifications

- 23.1 This clause applies only if the land (or part of it) is a lot in a strata, neighbourhood, precinct or community scheme (or on completion is to be a lot in a scheme of that kind).
- 23.2 In this contract –
- 23.2.1 'change', in relation to a scheme, means –
 - a registered or registrable change from by-laws set out in this contract;
 - a change from a development or management contract or statement set out in this contract; or
 - a change in the boundaries of common property;
 - 23.2.2 'common property' includes association property for the scheme or any higher scheme;
 - 23.2.3 'contribution' includes an amount payable under a by-law;
 - 23.2.4 'information certificate' includes a certificate under s184 Strata Schemes Management Act 2015 and s26 Community Land Management Act 1989;
 - 23.2.5 'information notice' includes a strata information notice under s22 Strata Schemes Management Act 2015 and a notice under s47 Community Land Management Act 1989;

- 23.2.6 'normal expenses', in relation to an owners corporation for a scheme, means normal operating expenses usually payable from the administrative fund of an owners corporation for a scheme of the same kind;
- 23.2.7 'owners corporation' means the owners corporation or the association for the scheme or any higher scheme;
- 23.2.8 'the *property*' includes any interest in common property for the scheme associated with the lot; and
- 23.2.9 'special expenses', in relation to an owners corporation, means its actual, contingent or expected expenses, except to the extent they are –
- normal expenses;
 - due to fair wear and tear;
 - disclosed in this contract; or
 - covered by moneys held in the capital works fund.
- 23.3 Clauses 11, 14.8 and 18.4 do not apply to an obligation of the owners corporation, or to property insurable by it.
- 23.4 Clauses 14.4.2 and 14.5 apply but on a unit entitlement basis instead of an area basis.
- **Adjustments and liability for expenses**
- 23.5 The *parties* must adjust under clause 14.1 –
- 23.5.1 a regular periodic contribution;
- 23.5.2 a contribution which is not a regular periodic contribution but is disclosed in this contract; and
- 23.5.3 on a unit entitlement basis, any amount paid by the vendor for a normal expense of the owners corporation to the extent the owners corporation has not paid the amount to the vendor.
- 23.6 If a contribution is not a regular periodic contribution and is not disclosed in this contract –
- 23.6.1 the vendor is liable for it if it was determined on or before the contract date, even if it is payable by instalments; and
- 23.6.2 the purchaser is liable for all contributions determined after the contract date.
- 23.7 The vendor must pay or allow to the purchaser on completion the amount of any unpaid contributions for which the vendor is liable under clause 23.6.1.
- 23.8 *Normally*, the purchaser cannot make a claim or *requisition* or *rescind* or *terminate* in respect of –
- 23.8.1 an existing or future actual, contingent or expected expense of the owners corporation;
- 23.8.2 a proportional unit entitlement of the lot or a relevant lot or former lot, apart from a claim under clause 6; or
- 23.8.3 a past or future change in the scheme or a higher scheme.
- 23.9 However, the purchaser can *rescind* if –
- 23.9.1 the special expenses of the owners corporation at the later of the contract date and the creation of the owners corporation when calculated on a unit entitlement basis (and, if more than one lot or a higher scheme is involved, added together), less any contribution paid by the vendor, are more than 1% of the price;
- 23.9.2 in the case of the lot or a relevant lot or former lot in a higher scheme –
- a proportional unit entitlement for the lot is not disclosed in this contract; or
 - a proportional unit entitlement for the lot is disclosed in this contract but the lot has a different proportional unit entitlement at the contract date or at any time before completion; or
- 23.9.3 a change before the contract date or before completion in the scheme or a higher scheme substantially disadvantages the purchaser and is not disclosed in this contract.
- **Notices, certificates and inspections**
- 23.10 The purchaser must give the vendor 2 copies of an information notice addressed to the owners corporation and signed by the purchaser.
- 23.11 The vendor must complete and sign 1 copy of the notice and give it to the purchaser on completion.
- 23.12 Each *party* can sign and give the notice as agent for the other.
- 23.13 The vendor must *serve* an information certificate issued after the contract date in relation to the lot, the scheme or any higher scheme at least 7 days before the date for completion.
- 23.14 The purchaser does not have to complete earlier than 7 days after *service* of the certificate and clause 21.3 does not apply to this provision. On completion the purchaser must pay the vendor the prescribed fee for the certificate.
- 23.15 The vendor authorises the purchaser to apply for the purchaser's own certificate.
- 23.16 The vendor authorises the purchaser to apply for and make an inspection of any record or other document in the custody or control of the owners corporation or relating to the scheme or any higher scheme.
- **Meetings of the owners corporation**
- 23.17 If a general meeting of the owners corporation is convened before completion –
- 23.17.1 if the vendor receives notice of it, the vendor must immediately notify the purchaser of it; and

- 23.17.2 after the expiry of any cooling off period, the purchaser can require the vendor to appoint the purchaser (or the purchaser's nominee) to exercise any voting rights of the vendor in respect of the lot at the meeting.

24 Tenancies

- 24.1 If a tenant has not made a payment for a period preceding or current at the *adjustment date* –
- 24.1.1 for the purposes of clause 14.2, the amount is to be treated as if it were paid; and
- 24.1.2 the purchaser assigns the debt to the vendor on completion and will if required give a further assignment at the vendor's expense.
- 24.2 If a tenant has paid in advance of the *adjustment date* any periodic payment in addition to rent, it must be adjusted as if it were rent for the period to which it relates.
- 24.3 If the *property* is to be subject to a tenancy on completion or is subject to a tenancy on completion –
- 24.3.1 the vendor authorises the purchaser to have any accounting records relating to the tenancy inspected and audited and to have any other document relating to the tenancy inspected;
- 24.3.2 the vendor must *serve* any information about the tenancy reasonably requested by the purchaser before or after completion; and
- 24.3.3 *normally*, the purchaser can claim compensation (before or after completion) if –
- a disclosure statement required by the Retail Leases Act 1994 was not given when required;
 - such a statement contained information that was materially false or misleading;
 - a provision of the lease is not enforceable because of a non-disclosure in such a statement; or
 - the lease was entered into in contravention of the Retail Leases Act 1994.
- 24.4 If the *property* is subject to a tenancy on completion –
- 24.4.1 the vendor must allow or transfer –
- any remaining bond money or any other security against the tenant's default (to the extent the security is transferable);
 - any money in a fund established under the lease for a purpose and compensation for any money in the fund or interest earned by the fund that has been applied for any other purpose; and
 - any money paid by the tenant for a purpose that has not been applied for that purpose and compensation for any of the money that has been applied for any other purpose;
- 24.4.2 if the security is not transferable, each *party* must do everything reasonable to cause a replacement security to issue for the benefit of the purchaser and the vendor must hold the original security on trust for the benefit of the purchaser until the replacement security issues;
- 24.4.3 the vendor must give to the purchaser –
- a proper notice of the transfer (an attornment notice) addressed to the tenant;
 - any certificate given under the Retail Leases Act 1994 in relation to the tenancy;
 - a copy of any disclosure statement given under the Retail Leases Act 1994;
 - a copy of any document served on the tenant under the lease and written details of its service, if the document concerns the rights of the landlord or the tenant after completion; and
 - any document served by the tenant under the lease and written details of its service, if the document concerns the rights of the landlord or the tenant after completion;
- 24.4.4 the vendor must comply with any obligation to the tenant under the lease, to the extent it is to be complied with by completion; and
- 24.4.5 the purchaser must comply with any obligation to the tenant under the lease, to the extent that the obligation is disclosed in this contract and is to be complied with after completion.

25 Qualified title, limited title and old system title

- 25.1 This clause applies only if the land (or part of it) –
- 25.1.1 is under qualified, limited or old system title; or
- 25.1.2 on completion is to be under one of those titles.
- 25.2 The vendor must *serve* a proper abstract of title *within 7* days after the contract date.
- 25.3 If an abstract of title or part of an abstract of title is attached to this contract or has been lent by the vendor to the purchaser before the contract date, the abstract or part is *served* on the contract date.
- 25.4 An abstract of title can be or include a list of documents, events and facts arranged (apart from a will or codicil) in date order, if the list in respect of each document –
- 25.4.1 shows its date, general nature, names of parties and any registration number; and
- 25.4.2 has attached a legible photocopy of it or of an official or registration copy of it.
- 25.5 An abstract of title –
- 25.5.1 must start with a good root of title (if the good root of title must be at least 30 years old, this means 30 years old at the contract date);
- 25.5.2 in the case of a leasehold interest, must include an abstract of the lease and any higher lease;
- 25.5.3 *normally*, need not include a Crown grant; and

- 25.5.4 need not include anything evidenced by the Register kept under the Real Property Act 1900.
- 25.6 In the case of land under old system title –
- 25.6.1 in this contract 'transfer' means conveyance;
- 25.6.2 the purchaser does not have to *serve* the form of transfer until after the vendor has *served* a proper abstract of title; and
- 25.6.3 each vendor must give proper covenants for title as regards that vendor's interest.
- 25.7 In the case of land under limited title but not under qualified title –
- 25.7.1 *normally*, the abstract of title need not include any document which does not show the location, area or dimensions of the land (for example, by including a metes and bounds description or a plan of the land);
- 25.7.2 clause 25.7.1 does not apply to a document which is the good root of title; and
- 25.7.3 the vendor does not have to provide an abstract if this contract contains a delimitation plan (whether in registrable form or not).
- 25.8 The vendor must give a proper covenant to produce where relevant.
- 25.9 The vendor does not have to produce or covenant to produce a document that is not in the possession of the vendor or a mortgagee.
- 25.10 If the vendor is unable to produce an original document in the chain of title, the purchaser will accept a photocopy from the Registrar-General of the registration copy of that document.
- 26 Crown purchase money**
- 26.1 This clause applies only if purchase money is payable to the Crown, whether or not due for payment.
- 26.2 The vendor is liable for the money, except to the extent this contract says the purchaser is liable for it.
- 26.3 To the extent the vendor is liable for it, the vendor is liable for any interest until completion.
- 26.4 To the extent the purchaser is liable for it, the *parties* must adjust any interest under clause 14.1.
- 27 Consent to transfer**
- 27.1 This clause applies only if the land (or part of it) is restricted title land (land that cannot be transferred without consent under *legislation*).
- 27.2 The purchaser must properly complete and then *serve* the purchaser's part of an application for consent to transfer of the land (or part of it) *within 7* days after the contract date.
- 27.3 The vendor must apply for consent *within 7* days after *service* of the purchaser's part.
- 27.4 If consent is refused, either *party* can *rescind*.
- 27.5 If consent is given subject to one or more conditions that will substantially disadvantage a *party*, then that *party* can *rescind within 7* days after receipt by or *service* upon the *party* of written notice of the conditions.
- 27.6 If consent is not given or refused –
- 27.6.1 *within 42* days after the purchaser *serves* the purchaser's part of the application, the purchaser can *rescind*; or
- 27.6.2 *within 30* days after the application is made, either *party* can *rescind*.
- 27.7 If the *legislation* is the Western Lands Act 1901 each period in clause 27.6 becomes 90 days.
- 27.8 If the land or part is described as a lot in an unregistered plan, each time in clause 27.6 becomes the later of the time and 35 days after creation of a separate folio for the lot.
- 27.9 The date for completion becomes the later of the date for completion and 14 days after *service* of the notice granting consent to transfer.
- 28 Unregistered plan**
- 28.1 This clause applies only if some of the land is described as a lot in an unregistered plan.
- 28.2 The vendor must do everything reasonable to have the plan registered *within 6* months after the contract date, with or without any minor alteration to the plan or any document to be lodged with the plan validly required or made under *legislation*.
- 28.3 If the plan is not registered *within* that time and in that manner –
- 28.3.1 the purchaser can *rescind*; and
- 28.3.2 the vendor can *rescind*, but only if the vendor has complied with clause 28.2 and with any *legislation* governing the rescission.
- 28.4 Either *party* can *serve* notice of the registration of the plan and every relevant lot and plan number.
- 28.5 The date for completion becomes the later of the date for completion and 21 days after *service* of the notice.
- 28.6 Clauses 28.2 and 28.3 apply to another plan that is to be registered before the plan is registered.
- 29 Conditional contract**
- 29.1 This clause applies only if a provision says this contract or completion is conditional on an event.
- 29.2 If the time for the event to happen is not stated, the time is 42 days after the contract date.
- 29.3 If this contract says the provision is for the benefit of a *party*, then it benefits only that *party*.
- 29.4 if anything is necessary to make the event happen, each *party* must do whatever is reasonably necessary to cause the event to happen.
- 29.5 A *party* can *rescind* under this clause only if the *party* has substantially complied with clause 29.4.

- 29.6 If the event involves an approval and the approval is given subject to a condition that will substantially disadvantage a *party* who has the benefit of the provision, the *party* can *rescind within 7 days* after either *party* serves notice of the condition.
- 29.7 If the *parties* can lawfully complete without the event happening –
- 29.7.1 if the event does not happen *within* the time for it to happen, a *party* who has the benefit of the provision can *rescind within 7 days* after the end of that time;
- 29.7.2 if the event involves an approval and an application for the approval is refused, a *party* who has the benefit of the provision can *rescind within 7 days* after either *party* serves notice of the refusal; and
- 29.7.3 the date for completion becomes the later of the date for completion and 21 days after the earliest of –
- either *party* serving notice of the event happening;
 - every *party* who has the benefit of the provision serving notice waiving the provision; or
 - the end of the time for the event to happen.
- 29.8 If the *parties* cannot lawfully complete without the event happening –
- 29.8.1 if the event does not happen *within* the time for it to happen, either *party* can *rescind*;
- 29.8.2 if the event involves an approval and an application for the approval is refused, either *party* can *rescind*;
- 29.8.3 the date for completion becomes the later of the date for completion and 21 days after either *party* serves notice of the event happening.
- 29.9 A *party* cannot *rescind* under clauses 29.7 or 29.8 after the event happens.

30 Electronic transaction

- 30.1 This *Conveyancing Transaction* is to be conducted as an *electronic transaction* if –
- 30.1.1 this contract says that it is a proposed *electronic transaction*; and
- 30.1.2 the purchaser serves a notice that it is an *electronic transaction within 14 days* of the contract date.
- 30.2 However, this *Conveyancing Transaction* is not to be conducted as an *electronic transaction* if, at any time after it has been agreed that it will be conducted as an *electronic transaction*, a *party* serves a notice that it will not be conducted as an *electronic transaction*.
- 30.3 If, because of clause 30.2, this *Conveyancing Transaction* is not to be conducted as an *electronic transaction* –
- 30.3.1 each *party* must –
- bear equally any disbursements or fees; and
 - otherwise bear that *party's* own costs;
- associated with the agreement under clause 30.1; and
- 30.3.2 if a *party* has paid all of a disbursement or fee which, by reason of this clause, is to be borne equally by the *parties*, that amount must be adjusted under clause 14.2.
- 30.4 If this *Conveyancing Transaction* is to be conducted as an *electronic transaction* –
- 30.4.1 to the extent, but only to the extent, that any other provision of this contract is inconsistent with this clause, the provisions of this clause prevail;
- 30.4.2 *normally*, words and phrases used in this clause 30 (italicised and in Title Case, such as *Electronic Workspace* and *Lodgment Case*) have the same meaning which they have in the *participation rules*;
- 30.4.3 the *parties* must conduct the *electronic transaction* in accordance with the *participation rules* and the *ECNL*;
- 30.4.4 a *party* must pay the fees and charges payable by that *party* to the *ELNO* and the *Land Registry* as a result of this transaction being an *electronic transaction*;
- 30.4.5 any communication from one *party* to another *party* in the *Electronic Workspace* made –
- after receipt of the purchaser's notice under clause 30.1.2; and
 - before the receipt of a notice given under clause 30.2;
- is taken to have been received by that *party* at the time determined by s13A of the *Electronic Transactions Act 2000*; and
- 30.4.6 a document which is an *electronic document* is served as soon as it is first *Digitally Signed* in the *Electronic Workspace* on behalf of the *party* required to serve it.
- 30.5 *Normally*, the vendor must *within 7 days* of receipt of the notice under clause 30.1.2 –
- 30.5.1 create an *Electronic Workspace*;
- 30.5.2 *populate* the *Electronic Workspace* with *title data*, the date for completion and, if applicable, *mortgagee details*; and
- 30.5.3 invite the purchaser and any *discharging mortgagee* to the *Electronic Workspace*.
- 30.6 If the vendor has not created an *Electronic Workspace* in accordance with clause 30.5, the purchaser may create an *Electronic Workspace*. If the purchaser creates the *Electronic Workspace* the purchaser must –

- 30.6.1 *populate* the *Electronic Workspace* with *title data*;
- 30.6.2 create and *populate* an *electronic transfer*;
- 30.6.3 *populate* the *Electronic Workspace* with the date for completion and a nominated *completion time*; and
- 30.6.4 invite the vendor and any *incoming mortgagee* to join the *Electronic Workspace*.
- 30.7 Normally, *within 7 days* of receiving an invitation from the vendor to join the *Electronic Workspace*, the purchaser must –
- 30.7.1 join the *Electronic Workspace*;
- 30.7.2 create and *populate* an *electronic transfer*;
- 30.7.3 invite any *incoming mortgagee* to join the *Electronic Workspace*; and
- 30.7.4 *populate* the *Electronic Workspace* with a nominated *completion time*.
- 30.8 If the purchaser has created the *Electronic Workspace* the vendor must *within 7 days* of being invited to the *Electronic Workspace* –
- 30.8.1 join the *Electronic Workspace*;
- 30.8.2 *populate* the *Electronic Workspace* with *mortgagee details*, if applicable; and
- 30.8.3 invite any *discharging mortgagee* to join the *Electronic Workspace*.
- 30.9 To complete the financial settlement schedule in the *Electronic Workspace* –
- 30.9.1 the purchaser must provide the vendor with *adjustment figures* at least *2 business days* before the date for completion; and
- 30.9.2 the vendor must *populate* the *Electronic Workspace* with payment details at least *1 business day* before the date for completion.
- 30.10 At least *1 business day* before the date for completion, the *parties* must ensure that –
- 30.10.1 all *electronic documents* which a *party* must *Digitally Sign* to complete the *electronic transaction* are *populated* and *Digitally Signed*;
- 30.10.2 all certifications required by the *ECNL* are properly given; and
- 30.10.3 they do everything else in the *Electronic Workspace* which that *party* must do to enable the *electronic transaction* to proceed to completion.
- 30.11 If completion takes place in the *Electronic Workspace* –
- 30.11.1 payment electronically on completion of the price in accordance with clause 16.7 is taken to be payment by a single *settlement cheque*;
- 30.11.2 the completion address in clause 16.11 is the *Electronic Workspace*; and
- 30.11.3 clauses 16.8, 16.12, 16.13 and 31.2.2 to 31.2.4 do not apply.
- 30.12 If the computer systems of any of the *Land Registry*, the *ELNO* or the Reserve Bank of Australia are inoperative for any reason at the *completion time* agreed by the *parties*, a failure to complete this contract for that reason is not a default under this contract on the part of either *party*.
- 30.13 If the *Electronic Workspace* allows the *parties* to choose whether financial settlement is to occur despite the computer systems of the *Land Registry* being inoperative for any reason at the *completion time* agreed by the *parties* –
- 30.13.1 *normally*, the *parties* must choose that financial settlement not occur; however
- 30.13.2 if both *parties* choose that financial settlement is to occur despite such failure and financial settlement occurs –
- all *electronic documents Digitally Signed* by the vendor, the *certificate of title* and any discharge of mortgage, withdrawal of caveat or other *electronic document* forming part of the *Lodgment Case* for the *electronic transaction* shall be taken to have been unconditionally and irrevocably delivered to the purchaser or the purchaser's mortgagee at the time of financial settlement together with the right to deal with the land comprised in the *certificate of title*; and
 - the vendor shall be taken to have no legal or equitable interest in the *property*.
- 30.14 A *party* who holds a *certificate of title* must act in accordance with any *Prescribed Requirement* in relation to the *certificate of title* but if there is no *Prescribed Requirement*, the vendor must serve the *certificate of title* after completion.
- 30.15 If the *parties* do not agree about the delivery before completion of one or more documents or things that cannot be delivered through the *Electronic Workspace*, the *party* required to deliver the documents or things –
- 30.15.1 holds them on completion in escrow for the benefit of; and
- 30.15.2 must immediately after completion deliver the documents or things to, or as directed by; the *party* entitled to them.
- 30.16 In this clause 30, these terms (in any form) mean –
- | | |
|-----------------------------|------------------------------------------------------------------------------------------------------------------------------------------------------------------------|
| <i>adjustment figures</i> | details of the adjustments to be made to the price under clause 14; |
| <i>certificate of title</i> | the paper duplicate of the folio of the register for the land which exists immediately prior to completion and, if more than one, refers to each such paper duplicate; |
| <i>completion time</i> | the time of day on the date for completion when the <i>electronic transaction</i> is to be settled; |

| | |
|-------------------------------|-----------------------------------------------------------------------------------------------------------------------------------------------------------------------------------------------------------------------------------------------------------------------------------------|
| <i>discharging mortgagee</i> | any discharging mortgagee, chargee, covenant chargee or caveator whose provision of a <i>Digitally Signed</i> discharge of mortgage, discharge of charge or withdrawal of caveat is required in order for unencumbered title to the <i>property</i> to be transferred to the purchaser; |
| <i>ECNL</i> | the Electronic Conveyancing National Law (NSW); |
| <i>electronic document</i> | a dealing as defined in the Real Property Act 1900 which may be created and <i>Digitally Signed</i> in an <i>Electronic Workspace</i> ; |
| <i>electronic transfer</i> | a transfer of land under the Real Property Act 1900 for the <i>property</i> to be prepared and <i>Digitally Signed</i> in the <i>Electronic Workspace</i> established for the purposes of the <i>parties' Conveyancing Transaction</i> ; |
| <i>electronic transaction</i> | a <i>Conveyancing Transaction</i> to be conducted for the <i>parties</i> by their legal representatives as <i>Subscribers</i> using an <i>ELN</i> and in accordance with the <i>ECNL</i> and the <i>participation rules</i> ; |
| <i>incoming mortgagee</i> | any mortgagee who is to provide finance to the purchaser on the security of the <i>property</i> and to enable the purchaser to pay the whole or part of the price; |
| <i>mortgagee details</i> | the details which a <i>party</i> to the <i>electronic transaction</i> must provide about any <i>discharging mortgagee</i> of the <i>property</i> as at completion; |
| <i>participation rules</i> | the participation rules as determined by the <i>ENCL</i> ; |
| <i>populate</i> | to complete data fields in the <i>Electronic Workspace</i> ; and |
| <i>title data</i> | the details of the title to the <i>property</i> made available to the <i>Electronic Workspace</i> by the <i>Land Registry</i> . |

31 Foreign Resident Capital Gains Withholding

- 31.1 This clause applies only if –
- 31.1.1 the sale is not an excluded transaction within the meaning of s14-215 of Schedule 1 to the *TA Act*; and
- 31.1.2 a *clearance certificate* in respect of every vendor is not attached to this contract.
- 31.2 The purchaser must –
- 31.2.1 at least 5 days before the date for completion, serve evidence of submission of a purchaser payment notification to the Australian Taxation Office by the purchaser or, if a direction under clause 4.3 has been *served*, by the transferee named in the transfer *served* with that direction;
- 31.2.2 produce on completion a *settlement cheque* for the *remittance amount* payable to the Deputy Commissioner of Taxation;
- 31.2.3 forward the *settlement cheque* to the payee immediately after completion; and
- 31.2.4 serve evidence of receipt of payment of the *remittance amount*.
- 31.3 The vendor cannot refuse to complete if the purchaser complies with clauses 31.2.1 and 31.2.2.
- 31.4 If the vendor *serves* any *clearance certificate* or *variation*, the purchaser does not have to complete earlier than 7 days after that *service* and clause 21.3 does not apply to this provision.
- 31.5 If the vendor *serves* in respect of every vendor either a *clearance certificate* or a *variation* to 0.00 percent, clauses 31.2 and 31.3 do not apply.

ADDITIONAL CLAUSES ANNEXED TO AND FORMING PART OF CONTRACT FOR THE SALE OF LAND 2017

32. Interpretation

The following rules of interpretation apply unless the context requires otherwise:

- (a) the singular includes the plural and conversely;
- (b) a gender includes all genders;
- (c) where a word or phrase is defined, its other grammatical forms have a corresponding meaning;
- (d) a reference to a person includes a body corporate, an unincorporated body and conversely;
- (e) a clause refers to a clause of the standard printed form of contract for the sale of land – 2005 edition or of these additional clauses;
- (f) a reference to any party to this contract or any other agreement or document includes that party's successors and permitted assigns;
- (g) headings are for convenience and do not affect the interpretation;
- (h) a reference to any agreement or document is a reference to that agreement or document as amended, novated, supplemented, varied or replaced from time to time, except to the extent prohibited by this contract;
- (i) a reference to any legislation or any provision of any legislation includes any modification or re-enactment of it, any legislative provisions substituted for it and all regulations and statutory instruments issued under it;
- (j) a reference to a right or obligation of any two or more persons confers that right and imposes that obligation, as the case may be, jointly and severally;
- (k) a reference to conduct includes any omission, statement or undertaking whether or not in writing;
- (l) "include" or "including" are not words of limitation; and
- (m) in the event of any inconsistency between these additional clauses and the clauses, these additional clauses shall prevail.

33. Amendments to the 2017 contract for Sale of Land

The vendor and the purchaser agree that the provisions of the printed form of contract are amended as follows:

(a) Clause 1

- (i) definition of "adjustment date" - delete the word "completion" and insert in its place the words "the date for completion in accordance with this contract";
- (ii) definition of "work order"- after "order" insert "in writing issued by a competent authority";

(b) Clause 5.1 - insert after "those requisitions" the words "and shall not be entitled to issue any other requisitions relating to matters already dealt with by any form of requisitions attached to this contract";

(c) Clause 6.2 - deleted;

(d) Clauses 7.1.1 – replace "5%" with "\$1.00";

(e) Clause 8.1 - the words "on reasonable grounds" are deleted;

(f) Clause 10.1.8 and 10.1.9:

- (i) replace "*substance*" with "*existence*"; and
- (ii) replace "*disclosed*" with "*noted*"; and
- (iii) insert the following at the end of clause 10.1:

"For the purposes of this contract, including clauses 10.1.8 and 10.1.9, the existence of any easement or restriction is sufficiently noted by the annexing to the contract of copies of the documents creating, referring to, or otherwise giving rise to that easement or restriction."

(g) Clause 13.7 does not apply if margin scheme is adopted;

(h) Clause 16.5 - delete "plus another 20% of that fee";

(i) Clause 16.8 – deleted;

(j) Clause 16.12 - delete all words after "NSW";

(k) Clause 23.13 - delete "*at least 7 days*";

(l) Clause 23.14 – deleted;

(m) Clause 25.2 – deleted.

34. Purchaser's Acknowledgment

The purchaser acknowledges that:

- 34.1 the purchaser has inspected the property;
- 34.2 the purchaser enters into this contract as a result of the purchaser's own enquiries and inspections;
- 34.3 the purchaser has not relied on any statement, representation or warranty by or on behalf of the vendor other than those as set out in this contract;
- 34.4 the property is sold and is to be accepted by the purchaser in its present state of repair and condition and subject to any infestation or dilapidation including all latent and patent defects and faults; and
- 34.5 the purchaser will not make or take any objection, requisition or claim for compensation or delay completion in relation to any or all of these matters.

35. Insolvency Etc

Without in any manner negating, limiting or restricting any rights or remedies which would have been available to either party at law or in equity had this clause not been included herein, should either party (or any one or more of them) prior to completion:

- 35.1 die or become mentally ill then the other party may rescind the within Contract by notice in writing forwarded to the Solicitor or Conveyancer acting on behalf of the party who dies or becomes mentally ill (or if no such relevant party at his address as hereinbefore stated) and thereupon the within Contract shall be at an end and the provisions of Clause 19 hereof shall apply; or
- 35.2 be declared bankrupt or enter into any scheme or make assignment for the benefit to creditors, or being a Company resolved to go into liquidation or have a petition for the winding up of either party presented or enter into any scheme presented or enter into any scheme or arrangements with his creditors under the Companies (NSW) Code or should any Liquidator, Receiver or Official Manager be appointed in respect of either party thereupon the within Contract shall be at an end and the provisions of Clause 19 hereof shall apply.

36. Completion and notice to complete

- 36.1 Completion of this contract must take place on or before the completion date.
- 36.2 If completion does not take place on or before the completion date then either party may serve a notice in writing on the other party ("notice to complete") requiring completion to take place not less than 14 days after the date of service of the notice to complete. Following service of the notice to complete, time is deemed to be of the essence for the purposes of completion.

- 36.3 For all purposes at law and in equity the parties acknowledge that 14 days is reasonable and sufficient notice within which to require completion.
- 36.4 The purchaser must pay \$330.00 (including GST) to compensate the vendor for additional legal costs and other expenses incurred by the vendor in relation to the service of the notice to complete. The vendor may refuse to complete the contract unless and until the purchase has paid this amount.
- 36.5 Either party will be entitled to withdraw any notice to complete or to extend the period of notice in the notice to complete or to issue subsequent notices to complete, in its sole discretion.
- 36.6 The failure of the issuing party to exercise its rights under a notice issued pursuant to this clause is not deemed to be a waiver of any of the vendor's rights.

37. Interest

- 37.1 Without limiting any other right of the vendor, if the purchaser does not complete by the completion date (not being due to any default by the vendor), the purchaser must pay interest on the balance of the price and any other money payable on completion at the rate of 10% per annum calculated on daily rests from and including the completion date up to and including the actual date of completion.
- 37.2 The interest payable under the preceding clause a genuine pre-estimate of the damage suffered by the vendor due to the purchaser's failure to complete on the completion date.
- 37.3 This special condition is an essential term of the contract.

38. Requisitions

- 38.1 The purchaser may only make requisitions on title under clause 5 in the form of standard requisitions annexed to this contract.
- 38.2 The vendor does not have to reply to the purchaser's requisitions if the requisitions are not in the form described in this special condition.

39. Claim for Compensation

Despite anything to the contrary in this contract, the parties expressly agree that any claim for compensation is a requisition pursuant to clause 5.

40. Real Estate Agent

- 40.1 The purchaser warrants to the vendor that it was not introduced to the property by any real estate agent other than the vendor's agent (or agents) referred to on the front page of this contract (if any).

- 40.2 If the purchaser is in breach of this warranty, the purchaser must indemnify and keep indemnified the vendor against any claim for commission by any agent or agents (other than any agent referred to on the front page of this contract) arising out of this sale.
- 40.3 This special condition does not merge on completion of this contract.

41. Sewerage Service Diagram and Sewer Location Plan

Annexed hereto is a copy sewerage service diagram and Sewer Location Plan issued by the relevant authority in relation to the property and the purchaser shall make no objection, requisition or claim for compensation in respect of any matter disclosed or referred to in such diagram.

42. Notices

Despite clause 20.6, the service of any notice or document in connection with this contract on a party is deemed to have been received by that party or that party's solicitor:

- (a) where it is sent through the document exchange system on the day after it is placed in the document exchange system; or
- (b) where it is sent by facsimile transmission, on the day it is actually transmitted to that party or that party's solicitor, unless:
 - (i) the sender's machine indicates a malfunction in transmission service, in this case service is deemed not to have been effected; or
 - (ii) the recipient immediately notifies the sender of an incomplete transmission, in this case service is deemed not to have been effected; or
 - (iii) the transmission is not completed before 5.00pm (local time) on a normal business day, in this case service is deemed to have been effected at 9.00am on the next business day.

43. Release of Deposit

The purchaser hereby authorises the Depositholder to release so much of the deposit as the Vendor may require to be applied towards the deposit or stamp duty or the balance of purchase monies on the purchase of another property by the Vendor, provided that the released deposit must be held in the trust account of a Solicitor, Licensed Conveyancer or Real Estate Agent and shall not be further released. The signing of the contract by the Purchaser, shall be full and irrevocable authority to the Depositholder to release such deposit.

44. Alterations to contract

Each party hereto authorises its solicitor or any employee of that solicitor to make alterations to this contract including the addition of annexures after execution by that party and before the date of this contract and any such alterations shall be binding upon the party deemed hereby to have authorised the same and any annexure so added shall form part of this contract as if same had been annexed at the time of execution.

45. 5% Deposit

Although a full 10% deposit is payable by the Purchaser the Vendor has agreed to allow the Purchaser to exchange the contract on the basis that only 5% of the deposit is paid at the time of exchange being \$. The balance of the deposit must be paid by the purchaser to the deposit holder on or before completion. The full 10% of the purchase price will be forfeited in the event that the purchaser fails to complete in accordance with the terms hereof.

46. Deposit Bond

- 46.1 In this contract, "bond" means the Deposit Guarantee Bond issued to the vendor at the request of the purchaser.
- 46.2 If a bond is delivered and accepted by the vendor no later than the time the deposit is required to be paid under this contract:
- (a) to the extent of the amount guaranteed under the bond – the deposit is deemed to be paid in accordance with the contract; and
 - (b) “depositholder” means the vendor.
- 46.3 On completion of this contract, the purchaser shall pay to the vendor, in addition to all other moneys payable under this contract, the amount stipulated in the bond, either by way of cash or unendorsed bank cheque.
- 46.4 If this contract is terminated pursuant to clause 9-
- (a) the vendor may require payment of the deposit (or so much of it as remains unpaid) by the guarantor; and
 - (b) the purchaser must immediately pay to the vendor the amount of any shortfall in the deposit.

47. Fencing

The purchaser shall not make any objection, requisition, claim for compensation or delay completion:

- 47.1 If any boundary of the property not be fenced or that any boundary fence, wall or retaining wall shall not be on or within the boundary;
- 47.2 As to the nature or state of repair of any fence, wall or retaining wall;
- 47.3 If any fence is a give and take fence.



LAND
REGISTRY
SERVICES

NEW SOUTH WALES LAND REGISTRY SERVICES - TITLE SEARCH

Title Search

Information Provided Through
AIC
Ph. 1800 738 532 Fax.

FOLIO: 18/12061

| SEARCH DATE | TIME | EDITION NO | DATE |
|-------------|---------|------------|------------|
| ----- | ---- | ----- | ---- |
| 13/3/2018 | 1:31 PM | 1 | 31/10/2013 |

LAND

LOT 18 IN DEPOSITED PLAN 12061
LOCAL GOVERNMENT AREA SUTHERLAND SHIRE
PARISH OF SUTHERLAND COUNTY OF CUMBERLAND
TITLE DIAGRAM DP12061

FIRST SCHEDULE

ADAM FRANCIS PATRICK MULHALL
GABRIELLE MAREE MULHALL
AS JOINT TENANTS (T AI128686)

SECOND SCHEDULE (4 NOTIFICATIONS)

- 1 RESERVATIONS AND CONDITIONS IN THE CROWN GRANT(S)
- 2 A907656 LAND EXCLUDES MINERALS AFFECTING THE PART(S) SHOWN
SO BURDENED IN THE TITLE DIAGRAM
- 3 A976597 LAND EXCLUDES MINERALS AFFECTING THE PART(S) SHOWN
SO BURDENED IN THE TITLE DIAGRAM
- 4 AI128687 MORTGAGE TO WESTPAC BANKING CORPORATION

NOTATIONS

UNREGISTERED DEALINGS: NIL

*** END OF SEARCH ***

Mulhall

PRINTED ON 13/3/2018

* Any entries preceded by an asterisk do not appear on the current edition of the Certificate of Title. Warning: the information appearing under notations has not been formally recorded in the Register. InfoTrack an approved NSW Information Broker hereby certifies that the information contained in this document has been provided electronically by the Registrar General in accordance with Section 96B(2) of the Real Property Act 1900.



| | | | | | | | | | | | |
|---------------------------------------------------------------------------------------------------------------------------------------------------|----|----|----|----|----|----|-------------|-----|-----|-----|-----|
| 10 | 20 | 30 | 40 | 50 | 60 | 70 | Table of mm | 110 | 120 | 130 | 140 |
| AMENDMENTS AND/OR ADDITIONS MADE ON PLAN IN THE LAND TITLES OFFICE | | | | | | | | | | | |
| This negative is a photograph made as a permanent record of a document in the custody of the Registrar General this day, 7th April, 1992 | | | | | | | | | | | |

D.P. 12061.

Date of Survey July 1922
Datum line of Azimuth A.B.

Subscribed and declared before me at Sydney
this 4th day of September 1922.
John Douglas

H. H. H. H. H.
C. C. C. C. C.

Note: There are no Restrictions
Streets, pathways and corner spaces
are dedicated absolutely to the Shire of
Sutherland as Public Highways.

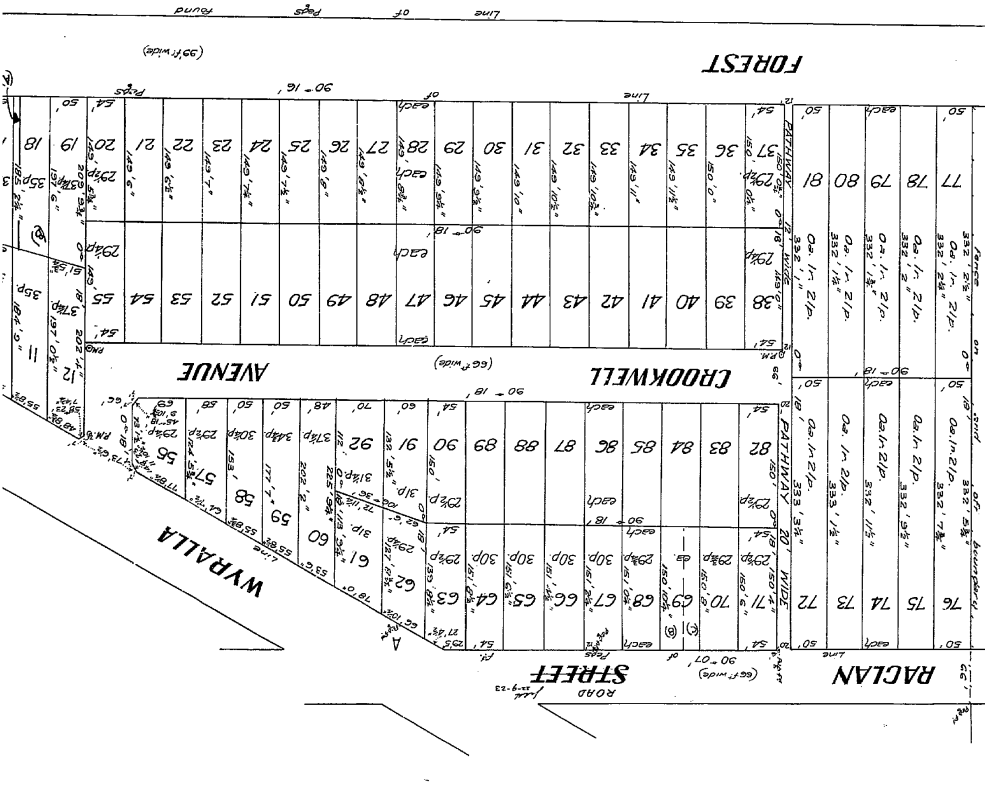

—CYMEA BAY VIEW ES
— Parish of Sutherland—County of
— Scale 100 feet to an inch —
of Subdivision of Lots 310 22 Deposited P.

PLAN

A. 991800. 14-9-23

Shire of Sutherland

2

| CONVERSION TABLE ADDED IN REGISTERED GENERAL'S DEPARTMENT UP 12061 | | |
|--------------------------------------------------------------------------|---------|--|
| FEET INCHES | METRES | |
| 1/4 | 0.0625 | |
| 1/2 | 0.125 | |
| 3/4 | 0.1875 | |
| 1 | 0.25 | |
| 1 1/4 | 0.3125 | |
| 1 1/2 | 0.375 | |
| 1 3/4 | 0.4375 | |
| 2 | 0.5 | |
| 2 1/4 | 0.5625 | |
| 2 1/2 | 0.625 | |
| 2 3/4 | 0.6875 | |
| 3 | 0.75 | |
| 3 1/4 | 0.8125 | |
| 3 1/2 | 0.875 | |
| 3 3/4 | 0.9375 | |
| 4 | 1.0 | |
| 4 1/4 | 1.0625 | |
| 4 1/2 | 1.125 | |
| 4 3/4 | 1.1875 | |
| 5 | 1.25 | |
| 5 1/4 | 1.3125 | |
| 5 1/2 | 1.375 | |
| 5 3/4 | 1.4375 | |
| 6 | 1.5 | |
| 6 1/4 | 1.5625 | |
| 6 1/2 | 1.625 | |
| 6 3/4 | 1.6875 | |
| 7 | 1.75 | |
| 7 1/4 | 1.8125 | |
| 7 1/2 | 1.875 | |
| 7 3/4 | 1.9375 | |
| 8 | 2.0 | |
| 8 1/4 | 2.0625 | |
| 8 1/2 | 2.125 | |
| 8 3/4 | 2.1875 | |
| 9 | 2.25 | |
| 9 1/4 | 2.3125 | |
| 9 1/2 | 2.375 | |
| 9 3/4 | 2.4375 | |
| 10 | 2.5 | |
| 10 1/4 | 2.5625 | |
| 10 1/2 | 2.625 | |
| 10 3/4 | 2.6875 | |
| 11 | 2.75 | |
| 11 1/4 | 2.8125 | |
| 11 1/2 | 2.875 | |
| 11 3/4 | 2.9375 | |
| 12 | 3.0 | |
| 12 1/4 | 3.0625 | |
| 12 1/2 | 3.125 | |
| 12 3/4 | 3.1875 | |
| 13 | 3.25 | |
| 13 1/4 | 3.3125 | |
| 13 1/2 | 3.375 | |
| 13 3/4 | 3.4375 | |
| 14 | 3.5 | |
| 14 1/4 | 3.5625 | |
| 14 1/2 | 3.625 | |
| 14 3/4 | 3.6875 | |
| 15 | 3.75 | |
| 15 1/4 | 3.8125 | |
| 15 1/2 | 3.875 | |
| 15 3/4 | 3.9375 | |
| 16 | 4.0 | |
| 16 1/4 | 4.0625 | |
| 16 1/2 | 4.125 | |
| 16 3/4 | 4.1875 | |
| 17 | 4.25 | |
| 17 1/4 | 4.3125 | |
| 17 1/2 | 4.375 | |
| 17 3/4 | 4.4375 | |
| 18 | 4.5 | |
| 18 1/4 | 4.5625 | |
| 18 1/2 | 4.625 | |
| 18 3/4 | 4.6875 | |
| 19 | 4.75 | |
| 19 1/4 | 4.8125 | |
| 19 1/2 | 4.875 | |
| 19 3/4 | 4.9375 | |
| 20 | 5.0 | |
| 20 1/4 | 5.0625 | |
| 20 1/2 | 5.125 | |
| 20 3/4 | 5.1875 | |
| 21 | 5.25 | |
| 21 1/4 | 5.3125 | |
| 21 1/2 | 5.375 | |
| 21 3/4 | 5.4375 | |
| 22 | 5.5 | |
| 22 1/4 | 5.5625 | |
| 22 1/2 | 5.625 | |
| 22 3/4 | 5.6875 | |
| 23 | 5.75 | |
| 23 1/4 | 5.8125 | |
| 23 1/2 | 5.875 | |
| 23 3/4 | 5.9375 | |
| 24 | 6.0 | |
| 24 1/4 | 6.0625 | |
| 24 1/2 | 6.125 | |
| 24 3/4 | 6.1875 | |
| 25 | 6.25 | |
| 25 1/4 | 6.3125 | |
| 25 1/2 | 6.375 | |
| 25 3/4 | 6.4375 | |
| 26 | 6.5 | |
| 26 1/4 | 6.5625 | |
| 26 1/2 | 6.625 | |
| 26 3/4 | 6.6875 | |
| 27 | 6.75 | |
| 27 1/4 | 6.8125 | |
| 27 1/2 | 6.875 | |
| 27 3/4 | 6.9375 | |
| 28 | 7.0 | |
| 28 1/4 | 7.0625 | |
| 28 1/2 | 7.125 | |
| 28 3/4 | 7.1875 | |
| 29 | 7.25 | |
| 29 1/4 | 7.3125 | |
| 29 1/2 | 7.375 | |
| 29 3/4 | 7.4375 | |
| 30 | 7.5 | |
| 30 1/4 | 7.5625 | |
| 30 1/2 | 7.625 | |
| 30 3/4 | 7.6875 | |
| 31 | 7.75 | |
| 31 1/4 | 7.8125 | |
| 31 1/2 | 7.875 | |
| 31 3/4 | 7.9375 | |
| 32 | 8.0 | |
| 32 1/4 | 8.0625 | |
| 32 1/2 | 8.125 | |
| 32 3/4 | 8.1875 | |
| 33 | 8.25 | |
| 33 1/4 | 8.3125 | |
| 33 1/2 | 8.375 | |
| 33 3/4 | 8.4375 | |
| 34 | 8.5 | |
| 34 1/4 | 8.5625 | |
| 34 1/2 | 8.625 | |
| 34 3/4 | 8.6875 | |
| 35 | 8.75 | |
| 35 1/4 | 8.8125 | |
| 35 1/2 | 8.875 | |
| 35 3/4 | 8.9375 | |
| 36 | 9.0 | |
| 36 1/4 | 9.0625 | |
| 36 1/2 | 9.125 | |
| 36 3/4 | 9.1875 | |
| 37 | 9.25 | |
| 37 1/4 | 9.3125 | |
| 37 1/2 | 9.375 | |
| 37 3/4 | 9.4375 | |
| 38 | 9.5 | |
| 38 1/4 | 9.5625 | |
| 38 1/2 | 9.625 | |
| 38 3/4 | 9.6875 | |
| 39 | 9.75 | |
| 39 1/4 | 9.8125 | |
| 39 1/2 | 9.875 | |
| 39 3/4 | 9.9375 | |
| 40 | 10.0 | |
| 40 1/4 | 10.0625 | |
| 40 1/2 | 10.125 | |
| 40 3/4 | 10.1875 | |
| 41 | 10.25 | |
| 41 1/4 | 10.3125 | |
| 41 1/2 | 10.375 | |
| 41 3/4 | 10.4375 | |
| 42 | 10.5 | |
| 42 1/4 | 10.5625 | |
| 42 1/2 | 10.625 | |
| 42 3/4 | 10.6875 | |
| 43 | 10.75 | |
| 43 1/4 | 10.8125 | |
| 43 1/2 | 10.875 | |
| 43 3/4 | 10.9375 | |
| 44 | 11.0 | |
| 44 1/4 | 11.0625 | |
| 44 1/2 | 11.125 | |
| 44 3/4 | 11.1875 | |
| 45 | 11.25 | |
| 45 1/4 | 11.3125 | |
| 45 1/2 | 11.375 | |
| 45 3/4 | 11.4375 | |
| 46 | 11.5 | |
| 46 1/4 | 11.5625 | |
| 46 1/2 | 11.625 | |
| 46 3/4 | 11.6875 | |
| 47 | 11.75 | |
| 47 1/4 | 11.8125 | |
| 47 1/2 | 11.875 | |
| 47 3/4 | 11.9375 | |
| 48 | 12.0 | |
| 48 1/4 | 12.0625 | |
| 48 1/2 | 12.125 | |
| 48 3/4 | 12.1875 | |
| 49 | 12.25 | |
| 49 1/4 | 12.3125 | |
| 49 1/2 | 12.375 | |
| 49 3/4 | 12.4375 | |
| 50 | 12.5 | |
| 50 1/4 | 12.5625 | |
| 50 1/2 | 12.625 | |
| 50 3/4 | 12.6875 | |
| 51 | 12.75 | |
| 51 1/4 | 12.8125 | |
| 51 1/2 | 12.875 | |
| 51 3/4 | 12.9375 | |
| 52 | 13.0 | |
| 52 1/4 | 13.0625 | |
| 52 1/2 | 13.125 | |
| 52 3/4 | 13.1875 | |
| 53 | 13.25 | |
| 53 1/4 | 13.3125 | |
| 53 1/2 | 13.375 | |
| 53 3/4 | 13.4375 | |
| 54 | 13.5 | |
| 54 1/4 | 13.5625 | |
| 54 1/2 | 13.625 | |
| 54 3/4 | 13.6875 | |
| 55 | 13.75 | |
| 55 1/4 | 13.8125 | |
| 55 1/2 | 13.875 | |
| 55 3/4 | 13.9375 | |
| 56 | 14.0 | |
| 56 1/4 | 14.0625 | |
| 56 1/2 | 14.125 | |
| 56 3/4 | 14.1875 | |
| 57 | 14.25 | |
| 57 1/4 | 14.3125 | |
| 57 1/2 | 14.375 | |
| 57 3/4 | 14.4375 | |
| 58 | 14.5 | |
| 58 1/4 | 14.5625 | |
| 58 1/2 | 14.625 | |
| 58 3/4 | 14.6875 | |
| 59 | 14.75 | |
| 59 1/4 | 14.8125 | |
| 59 1/2 | 14.875 | |
| 59 3/4 | 14.9375 | |
| 60 | 15.0 | |
| 60 1/4 | 15.0625 | |
| 60 1/2 | 15.125 | |
| 60 3/4 | 15.1875 | |
| 61 | 15.25 | |
| 61 1/4 | 15.3125 | |
| 61 1/2 | 15.375 | |
| 61 3/4 | 15.4375 | |
| 62 | 15.5 | |
| 62 1/4 | 15.5625 | |
| 62 1/2 | 15.625 | |
| 62 3/4 | 15.6875 | |
| 63 | 15.75 | |
| 63 1/4 | 15.8125 | |
| 63 1/2 | 15.875 | |
| 63 3/4 | 15.9375 | |
| 64 | 16.0 | |
| 64 1/4 | 16.0625 | |
| 64 1/2 | 16.125 | |
| 64 3/4 | 16.1875 | |
| 65 | 16.25 | |
| 65 1/4 | 16.3125 | |
| 65 1/2 | 16.375 | |
| 65 3/4 | 16.4375 | |
| 66 | 16.5 | |
| 66 1/4 | 16.5625 | |
| 66 1/2 | 16.625 | |
| 66 3/4 | 16.6875 | |
| 67 | 16.75 | |
| 67 1/4 | 16.8125 | |
| 67 1/2 | 16.875 | |
| 67 3/4 | 16.9375 | |
| 68 | 17.0 | |
| 68 1/4 | 17.0625 | |
| 68 1/2 | 17.125 | |
| 68 3/4 | 17.1875 | |
| 69 | 17.25 | |
| 69 1/4 | 17.3125 | |
| 69 1/2 | 17.375 | |
| 69 3/4 | 17.4375 | |
| 70 | 17.5 | |
| 70 1/4 | 17.5625 | |
| 70 1/2 | 17.625 | |
| 70 3/4 | 17.6875 | |
| 71 | 17.75 | |
| 71 1/4 | 17.8125 | |
| 71 1/2 | 17.875 | |
| 71 3/4 | 17.9375 | |
| 72 | 18.0 | |
| 72 1/4 | 18.0625 | |
| 72 1/2 | 18.125 | |
| 72 3/4 | 18.1875 | |
| 73 | 18.25 | |
| 73 1/4 | 18.3125 | |
| 73 1/2 | 18.375 | |
| 73 3/4 | 18.4375 | |
| 74 | 18.5 | |
| 74 1/4 | 18.5625 | |
| 74 1/2 | 18.625 | |
| 74 3/4 | 18.6875 | |
| 75 | 18.75 | |
| 75 1/4 | 18.8125 | |
| 75 1/2 | 18.875 | |
| 75 3/4 | 18.9375 | |
| 76 | 19.0 | |
| 76 1/4 | 19.0625 | |
| 76 1/2 | 19.125 | |
| 76 3/4 | 19.1875 | |
| 77 | 19.25 | |
| 77 1/4 | 19.3125 | |
| 77 1/2 | 19.375 | |
| 77 3/4 | 19.4375 | |
| 78 | 19.5 | |
| 78 1/4 | 19.5625 | |
| 78 1/2 | 19.625 | |
| 78 3/4 | 19.6875 | |
| 79 | 19.75 | |
| 79 1/4 | 19.8125 | |
| 79 1/2 | 19.875 | |
| 79 3/4 | 19.9375 | |
| 80 | 20.0 | |
| 80 1/4 | 20.0625 | |
| 80 1/2 | 20.125 | |
| 80 3/4 | 20.1875 | |
| 81 | 20.25 | |
| 81 1/4 | 20.3125 | |
| 81 1/2 | 20.375 | |
| 81 3/4 | 20.4375 | |
| 82 | 20.5 | |
| 82 1/4 | 20.5625 | |
| 82 1/2 | 20.625 | |
| 82 3/4 | 20.6875 | |
| 83 | 20.75 | |
| 83 1/4 | 20.8125 | |
| 83 1/2 | 20.875 | |
| 83 3/4 | 20.9375 | |
| 84 | 21.0 | |
| 84 1/4 | 21.0625 | |
| 84 1/2 | 21.125 | |
| 84 3/4 | 21.1875 | |
| 85 | 21.25 | |
| 85 1/4 | 21.3125 | |
| 85 1/2 | 21.375 | |
| 85 3/4 | 21.4375 | |
| 86 | 21.5 | |
| 86 1/4 | 21.5625 | |
| 86 1/2 | 21.625 | |
| 86 3/4 | 21.6875 | |
| 87 | 21.75 | |
| 87 1/4 | 21.8125 | |
| 87 1/2 | 21.875 | |
| 87 3/4 | 21.9375 | |
| 88 | 22.0 | |
| 88 1/4 | 22.0625 | |
| 88 1/2 | 22.125 | |
| 88 3/4 | 22.1875 | |
| 89 | 22.25 | |
| 89 1/4 | 22.3125 | |
| 89 1/2 | 22.375 | |
| 89 3/4 | 22.4375 | |
| 90 | 22.5 | |
| 90 1/4 | 22.5625 | |
| 90 1/2 | 22.625 | |
| 90 3/4 | 22.6875 | |
| 91 | 22.75 | |
| 91 1/4 | 22.8125 | |
| 91 1/2 | 22.875 | |
| 91 3/4 | 22.9375 | |
| 92 | 23.0 | |
| 92 1/4 | 23.0625 | |
| 92 1/2 | 23.125 | |
| 92 3/4 | 23.1875 | |
| 93 | 23.25 | |
| 93 1/4 | 23.3125 | |
| 93 1/2 | 23.375 | |
| 93 3/4 | 23.4375 | |
| 94 | 23.5 | |
| 94 1/4 | 23.5625 | |
| 94 1/2 | 23.625 | |
| 94 3/4 | 23.6875 | |
| 95 | 23.75 | |
| 95 1/4 | 23.8125 | |
| 95 1/2 | 23.875 | |
| 95 3/4 | 23.9375 | |
| 96 | 24.0 | |
| 96 1/4 | 24.0625 | |
| 96 1/2 | 24.125 | |
| 96 3/4 | 24.1875 | |
| 97 | 24.25 | |
| 97 1/4 | 24.3125 | |
| 97 1/2 | 24.375 | |
| 97 3/4 | 24.4375 | |
| 98 | 24.5 | |
| 98 1/4 | 24.5625 | |
| 98 1/2 | 24.625 | |
| 98 3/4 | 24.6875 | |
| 99 | 24.75 | |
| 99 1/4 | 24.8125 | |
| 99 1/2 | 24.875 | |
| 99 3/4 | 24.9375 | |
| 100 | 25.0 | |
| 100 1/4 | 25.0625 | |
| 100 1/2 | 25.125 | |
| 100 3/4 | 25.1875 | |
| 101 | 25.25 | |
| 101 1/4 | 25.3125 | |
| 101 1/2 | 25.375 | |
| 101 3/4 | 25.4375 | |
| 102 | 25.5 | |
| 102 1/4 | 25.5625 | |
| 102 1/2 | 25.625 | |
| 102 3/4 | 25.6875 | |
| 103 | 25.75 | |
| 103 1/4 | 25.8125 | |
| 103 1/2 | 25.875 | |
| 103 3/4 | 25.9375 | |
| 104 | 26.0 | |
| 104 1/4 | 26.0625 | |
| 104 1/2 | 26.125 | |
| 104 3/4 | 26.1875 | |
| 105 | 26.25 | |
| 105 1/4 | 26.3125 | |
| 105 1/2 | 26.375 | |
| | | |



A907656M

New South Wales.

2023

MEMORANDUM OF TRANSFER.

(REAL PROPERTY ACT, 1900).

THE HOLT SUTHERLAND COMPANY LIMITED (hereinafter called the Company) being registered as the proprietors for a term of fifty-six years from the first day of July 1899 under Memorandum of Lease registered No. 50990 as extended by the Holt Sutherland Estate Act 1900 in the land hereinafter described subject however to such encumbrances liens and interests as are notified by memorandum underwritten or endorsed hereon in consideration of the sum of, **Thirty nine pounds one shilling and three pence** paid by

CHARLES VICTOR PADDISON of Sydney, Estate Agent to the

Perpetual Trustee Company Limited the Australian trustee of the Will of Thomas Holt late of Sydney pursuant to Section 7 of the said Holt Sutherland Estate Act 1900 (the receipt of which sum is hereby acknowledged by the said Perpetual Trustee Company Limited testified by the receipt hereto annexed) doth hereby in exercise and in pursuance of the power and direction in Section 7 of the said Holt Sutherland Estate Act 1900 and of all other powers enabling it appoint and transfer to the said **Charles Victor Paddison** All the estate and interest of the registered Proprietor in fee simple in the surface of ALL that parcel of land situated in the Parish of Sutherland County of Cumberland and being part of the land comprised in Certificate of Title dated the *14 January 1912* Registered Vol. *23* fol. *22* and in the said Lease Number 50990 and being the surface of the whole of the land comprised in Sub-lease Number **A895564** from the Holt Sutherland Estate Company Limited to **Charles Victor Paddison** And doth also transfer to the said **Charles Victor Paddison** all the estate and interest of which it the said Holt Sutherland Company Limited is registered Proprietor Together with all its rights and powers in respect thereof as comprised in the said Lease No. 50990 in and so far only as regards the land comprised in the said Sub-lease No **A895564** except and reserving to the said Company and its assigns during the residue now unexpired of the term of the said Lease No. 50990 as extended by the Holt Sutherland Estate Act 1900 and subject thereto unto the person or persons for the time being entitled to the Mines and premises next herein excepted and reserved in reversion immediately expectant on the said Lease No. 50990 (all of whom including the Perpetual Trustee Company Limited and other the Australian Trustees or Trustee for the time being of the said Will of the said Thomas Holt deceased are hereinafter included in the term the reversioner and reversioners) all Mines beds seams and veins of coal iron and other metals and minerals comprised in the said Lease No. 50990 which are now known or shall or may be discovered hereafter as lying and being under the surface of the land hereby appointed and transferred together with liberty for the Company and its assigns during such residue and subject thereto for the reversioner and reversioners without entering on the surface of the said land hereby appointed and without doing any act which may disturb or cause any damage to any house or houses building or buildings now erected or henceforth to be erected on the said land hereby appointed or be a nuisance to the occupiers of such houses or buildings or any of them to get work and win the said Mines seams and veins of coal iron and other metals and minerals and for such purposes to make maintain and use any necessary and convenient underground works whatsoever and subject to and reserving unto the person or persons entitled thereto all rights of way across the said land hereby appointed And excepting and reserving unto the said reversioner and reversioners all metals and minerals not comprised in the said Lease No. 50990 and which are now known or shall be discovered hereafter as lying under the surface of the said land hereby

DOCUMENTS LODGED HEREWITH.

Nature.

No.

Regd. Propr., Mtgor., &c.

Lease No 895564

Rect No 631

Lodged by

MINTER, SIMPSON & Co.,
SYDNEY.

Lot 20 in Sep. Plan 7113
Shire: Sutherland
Dlv: Sutherland
Co: Cumberland
(Exceptions & reservations
of mines & minerals &c.)

THE HOLT SUTHERLAND COMPANY LIMITED

Transferror.

Charles Victor Paddison Transferee.

Particulars entered in the Register Book, Vol. 2314

Folio 22 con Lease No. 50990 -

the 23rd day of February 1923.

at minutes 12 o'clock

in the noon.

W. Allan

Registrar General



| | DATE | INITIALS |
|------------------------|-------------|----------|
| SENT TO REGISTER | 14/1/23 | GPB |
| REGISTERED BY REGISTER | do | GPB |
| DRAFT WRITTEN | 15/2/23 | GPB |
| DRAFT ENROLLED | 16/2/23 | GPB |
| DIAGRAM COMPLETE | 19/2/23 | GPB |
| DIAGRAM ENROLLED | 21/2/23 | GPB |
| DRAFT ENROLLED | 22/2/23 | GPB |
| RETD. TO REGISTER | | |
| RETURNED FROM REGISTER | | |
| CERTIFICATE ENROLLED | | |
| SUPT. OF ENROLLED | 26 FEB 1923 | GPB |
| DEP. REGISTRAR GENERAL | | |

VOL. 3424 FOL. 79

New South Wales

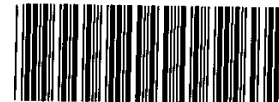
A
976597 L

28 7 23 A

MEMORANDUM OF TRANSFER.

(REAL PROPERTY ACT, 1900).

A976597

THE HOLT SUTHERLAND COMPANY LIMITED (hereinafter called the Company) being registered as the proprietors for a term of fifty-six years from the first day of July 1899 under Memorandum of Lease registered No. 50990 as extended by the Holt Sutherland Estate Act 1900 in the land hereinafter described subject however to such encumbrances liens and interests as are notified by memorandum underwritten or endorsed hereon in consideration of the sum of Five hundred and forty pounds six shillings and three pence paid by

CHARLES VICTOR PADDISON

of Sydney, Estate Agent

to the

Perpetual Trustee Company Limited the Australian trustee of the Will of Thomas Holt late of Sydney pursuant to Section 7 of the said Holt Sutherland Estate Act 1900 (the receipt of which sum is hereby acknowledged by the said Perpetual Trustee Company Limited testified by the receipt hereto annexed) doth hereby in exercise and in pursuance of the power and direction in Section 7 of the said Holt Sutherland Estate Act 1900 and of all other powers enabling it appoint and transfer to the said Charles Victor Paddison All the estate and interest of the registered Proprietor in fee simple in the surface of ALL that parcel of land situated in the Parish of Sutherland County of Cumberland and being part of the land comprised in Certificate of Title dated the 14th November 1912 Registered Vol. 23 fol. 1 and in the said Lease Number 50990 and being the surface of the whole of the land comprised in Sub-lease Number A.960347 from the Holt Sutherland Estate Company Limited to Charles Victor Paddison And doth also transfer to the said Charles Victor Paddison all the estate and interest of which it the said Holt Sutherland Company Limited is registered Proprietor Together with all its rights and powers in respect thereof as comprised in the said Lease No. 50990 in and so far only as regards the land comprised in the said Sub-lease No. A.960347 excepting and reserving to the said Company and its assigns during the residue now unexpired of the term of the said Lease No. 50990 as extended by the Holt Sutherland Estate Act 1900 and subject thereto unto the person or persons for the time being entitled to the Mines and premises next herein excepted and reserved in reversion immediately expectant on the said Lease No. 50990 (all of whom including the Perpetual Trustee Company Limited and other the Australian Trustees or Trustee for the time being of the said Will of the said Thomas Holt deceased are hereinafter included in the term the reversioner and reversioners) all Mines beds seams and veins of coal iron and other metals and minerals comprised in the said Lease No. 50990 which are now known or shall or may be discovered hereafter as lying and being under the surface of the land hereby appointed and transferred together with liberty for the Company and its assigns during such residue and subject thereto for the reversioner and reversioners without entering on the surface of the said land hereby appointed and without doing any act which may disturb or cause any damage to any house or houses building or buildings now erected or henceforth to be erected on the said land hereby appointed or be a nuisance to the occupiers of such houses or buildings or any of them to get work and win the said Mines seams and veins of coal iron and other metals and minerals and for such purposes to make maintain and use any necessary and convenient underground works whatsoever and subject to and reserving unto the person or persons entitled thereto all rights of way across the said land hereby appointed And excepting and reserving unto the said reversioner and reversioners all metals and minerals not comprised in the said Lease No. 50990 and which are now known or shall be discovered hereafter as lying under the surface of the said land hereby

appointed together with liberty for the reversioner or reversioners without entering on the surface of the said land hereby appointed and without doing any acts which may disturb or cause any damage to any house or houses building or buildings now erected or hereafter to be erected on the land hereby appointed or be a nuisance to the occupiers of such houses or buildings or any of them to get work and win the said metals and minerals hereby lastly hereinbefore excepted and reserved and for such purpose to make maintain and use any necessary and convenient underground works whatsoever to the intent that the said Charles

Victor Paddison may become the registered proprietor in fee simple of the surface lands comprised in the said Sub-lease No. A960347 to the extent only directed and intended by the said Holt Sutherland Estate Act 1900 PROVIDED ALWAYS that the Company and its assigns shall hold the residue of the lands comprised in the said Lease No. 50990 subject to all the provisoes conditions and agreements in the said Lease contained and on the part of the Company to be observed and performed as (if at all) varied by the Holt Sutherland Estate Act 1900 and to the provisions of the same Act And the reversioner and reversioners shall in respect of such residue be entitled to the benefit of all conditions and powers of re-entry for non-payment of rent and other powers and reservations in the said Lease contained in all respects as if this Transfer had not been made.

IN WITNESS WHEREOF the Common Seal of the Holt Sutherland Company Limited was hereunto affixed at Sydney this *thirtenth* day of *July* 1923.

THE COMMON SEAL of the HOLT SUTHERLAND COMPANY LIMITED was affixed hereto by the Directors present at a Meeting of THE BOARD OF DIRECTORS of that Company held this *thirtenth* day of *July* 1923 and such Directors thereupon signed this Transfer in the presence of—

Mr McAlonan
Secretary

Ed Simpson
W. P. Prince

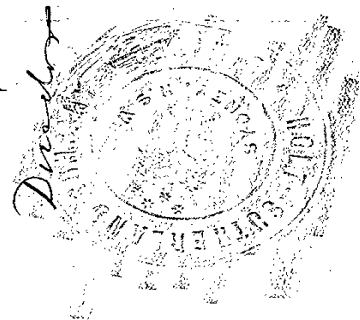

Accepted and I hereby certify this Transfer to be correct for the purposes of the Real Property Act.

SIGNED in my presence by the said

CHARLES VICTOR PADDISON

personally known to me—

who is

Ed Simpson
Solicitor for the transferee
whose signature cannot be
obtained without delay

DOCUMENTS LOCATED HEREWITH.

Nature.

No.

Regd. Propr., Mtgor., &c.

Lease No A960347
Rect. 666.

No. *Memorandum of Transfer of 14ac 1st 2 1/4 pas.*
being lots 6 to 9 incl, lots 13 to 19 incl, and lots 21
and 22, D.P. 4113.

Lodged by

MINTER, SIMPSON & Co.,
SYDNEY.

Shire of Sutherland
Pl. of Sutherland
Reserving Trusts &c

THE HOLT SUTHERLAND COMPANY LIMITED.

Transferor.

Charles Victor Paddison

Transferee.

Particulars entered in the Register Book, Vol. 2314

Folio 22

and on lease 50990

the *16th* day of *August*, 1923
at *minutes* *3* o'clock
in the *after* noon.



Registrar General.

| | DATE | INITIALS |
|--------------------------------|----------------|-----------|
| SENT TO SURVEY BRANCH | <i>8/8/23</i> | <i>EP</i> |
| RECEIVED FROM RECORDS | <i>10/8/23</i> | <i>EP</i> |
| DRAFT WRITTEN | <i>10/8/23</i> | <i>EP</i> |
| DRAFT EXAMINED | <i>11/8</i> | <i>EP</i> |
| DIAGRAM COMPLETE | <i>14/8/23</i> | <i>EP</i> |
| DIAGRAM EXAMINED | <i>15/8/23</i> | <i>EP</i> |
| DRAFT FORWARDED | <i>15/8/23</i> | <i>EP</i> |
| RETD. TO RECORDS (REQUISITION) | | |
| RETD. TO RECORDS (REGISTRAR) | | |
| RETURNED FROM RECORDS | | |
| CERTIFICATE ENDORSED | | |
| NO. OF ENCLOSURES | <i>20</i> | <i>EP</i> |
| DEP. REGISTRAR GENERAL | | |

VOL. **3493** FOL. **103**

Extra diagram for 2/6 28



Please reply to:

General Manager
Locked Bag 17,
Sutherland NSW 1499
Australia

Tel 02 9710 0333

Fax 02 9710 0265

DX 4511 SUTHERLAND

Email ssc@ssc.nsw.gov.au

www.sutherlandshire.nsw.gov.au

ABN 52 018 204 808

Office Hours

8.30am to 4.30pm

Monday to Friday

Applicant:

InfoTrack Pty Limited
D X 578
SYDNEY

**Planning Certificate – Section 149(2) Certificate
Planning Certificate – Section 10.7
Environmental Planning and Assessment Act, 1979**

| | | | |
|-------------------|--------------|------------------|---------|
| Certificate no: | e149:18/1309 | Delivery option: | |
| Certificate date: | 14/03/2018 | Your reference: | Mulhall |

Property:

Lot 18 DP 12061
49 Forest Road MIRANDA NSW 2228

Zone:

Sutherland Shire Local Environmental Plan 2015

Zone R2 Low Density Residential

Notes:

- (a) *The information in this certificate only relates to the real property Identifier associated with the property and not to any licence or permissive occupancy that may be attached to and included in the property details contained in the description of the land.*
- (b) *The Environmental Planning and Assessment Act 1979 will be referred to in this Certificate as 'the Act'.*

Disclaimer:

- (a) *This certificate contains information provided to Council by third parties and is as current as the latest information available to Council at the time of production of this document. Council does not warrant the accuracy of the information contained within the information provided by third parties and has not independently verified the information. It is strongly recommended that you contact the relevant third parties to confirm the accuracy of the information.*

INFORMATION PURSUANT TO SECTION 149(2), ENVIRONMENTAL PLANNING & ASSESSMENT ACT, 1979

1. Names of relevant instruments and DCPs

1. The name of each environmental planning instrument that applies to the carrying out of development on the land:

Sutherland Shire Local Environmental Plan 2015

- * Sydney Regional Environmental Plan No.09 (Extractive Industry (No.2) 1995) (deemed SEPP).
- * SEPP (Building Sustainability Index: Basix) 2004
- * SEPP (Exempt and Complying Development Codes) 2008
- * SEPP (Affordable Rental Housing) 2009

- * SEPP No. 19 – Bushland in Urban Areas
- * SEPP No. 21 – Caravan Parks
- * SEPP No. 30 – Intensive Agriculture
- * SEPP No. 33 – Hazardous and Offensive Development
- * SEPP No. 50 – Canal Estates
- * SEPP No. 55 – Remediation of Land
- * SEPP No. 62 – Sustainable Aquaculture
- * SEPP No. 64 – Advertising and Signage
- * SEPP No. 65 – Design Quality of Residential Flat Development.
- * State Environmental Planning Policy No 70—Affordable Housing (Revised Schemes)
- * SEPP (Housing for Seniors or People with a Disability) 2004: (Does not apply to land to which State Environmental Planning Policy (Kurnell Peninsula) 1989 applies)
- * State Environmental Planning Policy (Integration and Repeals) 2016
- * SEPP (Mining, Petroleum Production and Extractive Industries) 2007
- * State Environmental Planning Policy (Miscellaneous Consent Provisions) 2007
- * SEPP (Infrastructure) 2007
- * State Environmental Planning Policy (State and Regional Development) 2011
- * SEPP (State Significant Precincts) 2005
- * State Environmental Planning Policy (Vegetation in Non-Rural Areas) 2017
- * State Environmental Planning Policy (Educational Establishments and Child Care Facilities) 2017

2. The name of each proposed environmental planning instrument that will apply to the carrying out of development on the land and that is or has been the subject of community consultation or on public exhibition under the Act (unless the Director-General has notified the council that the making of the proposed instrument has been deferred indefinitely or has not been approved):

The following Draft State Environmental Planning Policies apply:
Amendments to SEPP (Infrastructure) 2007, SEPP (Mining, Petroleum Production and Extractive Industries) 2007, SEPP (State and Regional Development) 2011, SEPP (Housing for Seniors or People with a Disability) 2004, SEPP (State Significant Precincts) 2005, SEPP (Exempt and Complying Development Codes) 2008, SEPP (Educational Establishments and Child Care Facilities) 2017, SEPP (Affordable Rental Housing) 2009, and new draft policies - SEPP Environment, SEPP Remediation of Land and SEPP Primary Production and Rural Development.

Draft SSLEP2015 Amendment (Minimum lot size) applies to the land. The amendment proposes to apply a minimum lot size of 600sqm for the construction of a dual occupancy and 1200sqm for the construction of multi dwelling housing.

3. The name of each development control plan that applies to the carrying out of development on the land:
Sutherland Shire Development Control Plan 2015

Note: In this clause, proposed environmental planning instrument includes a planning proposal for a LEP or a draft environmental planning instrument.

2. Zoning and land use under relevant LEPs

For each environmental planning instrument or proposed instrument referred to in clause 1 (other than a SEPP or proposed SEPP) in any zone (however described).

- (a) The name and number of the zone:

Sutherland Shire Local Environmental Plan 2015
Zone R2 Low Density Residential

- (b) Permitted without consent:

Home occupations

(c) Permitted with consent:

Bed and breakfast accommodation; Boarding houses; Centre-based child care facilities; Community facilities; Dual occupancies; Dwelling houses; Environmental protection works, Flood mitigation works; Group homes; Health consulting rooms; Home businesses; Home industries; Multi dwelling housing; Places of public worship; Recreation areas; Respite day care centres; Roads; Semi-detached dwellings; Seniors housing

(d) Prohibited:

Any development not specified in item (b) or (c)

(e) Minimum land dimensions fixed for the erection of a dwelling-house on the land:

Under Sutherland Shire Local Environmental Plan 2015 there are no relevant development standards for the erection of a dwelling house due to site dimensions.

(f) Does the land include or comprise critical habitat?

No

(g) Is the land in a conservation area?

No

(h) Is an item of environmental heritage situated on the land?

There is no item of environmental heritage situated on the property.

2A. Zoning and land use under State Environmental Planning Policy (Sydney Region Growth Centres) 2006

To the extent that the land is within any zone (however described) under:

- (a) Part 3 of the *State Environmental Planning Policy (Sydney Region Growth Centres) 2006* (**the 2006 SEPP**), or
- (b) a Precinct Plan (within the meaning of the 2006 SEPP), or

(c) a proposed Precinct Plan that is or has been the subject of community consultation or on public exhibition under the Act,

the particulars referred to in clause 2 (a)-(h) in relation to that land (with a reference to “the instrument” in any of those paragraphs being read as a reference to Part 3 of the 2006 SEPP, or the Precinct Plan or proposed Precinct Plan, as the case requires).

Note: Sutherland Shire Council does not currently have any land in the Growth Centres that has been zoned by a Precinct Plan in the Appendices to this SEPP, proposed to be zoned in a draft Precinct Plan (that has been publicly exhibited or formally consulted on) or has been zoned under Part 3 of the Growth Centres SEPP.

3. Complying Development

- (1) The extent to which the land is land on which complying development may be carried out under each of the codes for complying development because of the provisions of clauses 1.17A (1) (c) to (e), (2), (3) and (4) and 1.19 of *State Environmental Planning Policy (Exempt and Complying Development Codes) 2008*.
- (2) The extent to which complying development may not be carried out on that land because of the provisions of clauses 1.17A (1) (c) to (e), (2), (3) and (4) and 1.19 of that Policy and the reasons why it may not be carried out under those clauses.
- (3) If the council does not have sufficient information to ascertain the extent to which complying development may or may not be carried out on the land, a statement that a restriction applies to the land, but it may not apply to all of the land, and that council does not have sufficient information to ascertain the extent to which complying development may or may not be carried out on the land.

Housing Code

Complying development may be carried out on the land under the General Housing Code.

(Note: this code applies only to land within, or proposed to be within, the following zones R1, R2, R3, R4 or RU5. Check the zoning on the front of this certificate.)

Housing Alterations Code

Complying development may be carried out on the land under the Housing Internal Alterations Code.

Commercial and Industrial Alterations Code

Complying development may be carried out on the land under the

Commercial and Industrial Alterations Code.

Commercial and Industrial (New Buildings and Additions) Code

Complying development may be carried out on the land under the Commercial and Industrial (New Buildings and Additions) Code.

(Note: this code applies only to land within, or proposed to be within, the following zones B1, B2, B3, B4, B5, B6, B7, B8, IN1, IN2, IN3, IN4 or SP3. Check the zoning on the front of this certificate.)

Container Recycling Facilities Code

Complying development may be carried out on the land under the Container Recycling Facilities Code.

Subdivisions Code

Complying development may be carried out on the land under the Subdivisions Code.

Rural Housing Code

Complying development may be carried out on the land under the Rural Housing Code.

(Note: this code applies only to land within, or proposed to be within, the following zones RU1, RU2, RU3, RU4, RU6 or R5. Check the zoning on the front of this certificate.)

General Development Code

Complying development may be carried out on the land under the General Development Code.

Demolition Code

Complying development may be carried out on the land under the Demolition Code.

Fire Safety Code

Complying development may be carried out on the land under the Fire Safety Code.

4. Coastal Protection

Is the land affected by section 38 or 39 of the *Coastal Protection Act 1979* (so far as Council has been notified by the Department of Services, Technology and Administration)?

No

4A. Information relating to beaches and coasts

- (1) In relation to a coastal council - whether an order has been made under Part 4D of the *Coastal Protection Act 1979* in relation to temporary coastal protection works (within the meaning of that Act) on the land (or on public land adjacent to that land), except where the Council is satisfied that such an order has been fully complied with.
- (2) In relation to a coastal council:
 - (a) whether the Council has been notified under section 55X of the *Coastal Protection Act 1979* that temporary coastal protection works (within the meaning of that Act) have been placed on the land (or on public land adjacent to that land), and
 - (b) if works have been so placed – whether the council is satisfied that the works have been removed and the land restored in accordance with that Act.

Note: Sutherland Shire Council has not issued any orders or been notified of any temporary coastal protection works to date.

4B. Annual charges under Local Government Act 1993 for coastal protection services that relate to existing coastal protection works

In relation to a coastal council—whether the owner (or any previous owner) of the land has consented in writing to the land being subject to annual charges under section 496B of the Local Government Act 1993 for coastal protection services that relate to existing coastal protection works (within the meaning of section 553B of that Act).

There are no properties subject to annual charges under section 496B of the Local Government Act 1993 for coastal protection services.

Note. “Existing coastal protection works” are works to reduce the impact of coastal hazards on land (such as seawalls, revetments, groynes and beach nourishment) that existed before the commencement of section 553B of the Local Government Act 1993.

5. Mine Subsidence

Is the land proclaimed to be mine subsidence district within the meaning of section 15 of the *Mine Subsidence Compensation Act, 1961*?

No

6. Road Widening and Road Realignment

- (a) Is the land affected by a road widening or road realignment under Division 2 of Part 3 of the *Roads Act 1993*?

No

- (b) Is the land affected by any road widening or road realignment under any environmental planning instrument?

No

- (c) Is the land affected by any road widening or road realignment under any resolution of the Council?

No

7. Council and other public authority policies on hazard risk restrictions

- (a) Is the land affected by a policy adopted by the council that restricts the development of the land because of the likelihood of landslip, bushfire, tidal inundation, subsidence, acid sulfate or any other risk?

The land has been classified as Class 5 on the Acid Sulfate Soils Maps in the Sutherland Shire Local Environmental Plan 2015. Accordingly the land is subject to the provisions of clause 6.1 which detail the restrictions to works within this Class.

- (b) Is the land affected by a policy adopted by any other public authority that restricts the development of the land because of the likelihood of landslip, bushfire, tidal inundation, subsidence, acid sulphate or any other risk?

No

7A. Flood related development controls information

- (1) Whether or not development on that land or part of the land for the purposes of dwelling houses, dual occupancies, multi dwelling housing or residential flat buildings (not including development for the purposes of group homes or seniors housing) is subject to flood related development controls.

No

- (2) Whether or not development on that land or part of the land for any other purpose is subject to flood related development controls.

No

- (3) Words and expressions in this clause have the same meanings as in the Instrument set out in the Schedule to the Standard Instrument (Local Environmental Plans) Order 2006.

8. Land reserved for acquisition

Whether or not any environmental planning instrument or proposed environmental planning instrument referred to in clause 1 makes provision in relation to the acquisition of the land by a public authority, as referred to in section 27 of the Act?

No

9. Contribution Plans

Council has adopted the following Contribution Plans that apply to the land:

- * The 2016 Section 94A Development Contributions Plan applies to this property (Effective 01/01/17).

9A. Biodiversity certified land

If the land is biodiversity certified land under Part 8 of the *Biodiversity Conservation Act 2016*, a statement to that effect.

Note. Biodiversity certified land includes land certified under Part 7AA of the *Threatened Species Conservation Act 1995* that is taken to be certified under Part 8 of the *Biodiversity Conservation Act 2016*.

No

10. Biodiversity stewardship sites

If the land is a biodiversity stewardship site under a biodiversity stewardship agreement under Part 5 of the *Biodiversity Conservation Act 2016*, a statement to that effect (but only if the council has been notified of the existence of the agreement by the Chief Executive of the Office of Environment and Heritage).

Note. Biodiversity stewardship agreements include biobanking agreements under Part 7A of the *Threatened Species Conservation Act 1995* that are taken to be biodiversity stewardship agreements under Part 5 of the *Biodiversity Conservation Act 2016*.

No

10A. Native vegetation clearing set asides

If the land contains a set aside area under section 60ZC of the Local Land Services Act 2013, a statement to that effect (but only if the council has been notified of the existence of the set aside area by Local Land Services or it is registered in the public register under that section).

No

11. Bush fire prone land

Is the land bush fire prone?

No

12. Property Vegetation Plans

Has Council been notified that a property vegetation plan under the *Native Vegetation Act 2003* applies to the land?

No

13. Orders Under Trees (Disputes Between Neighbours) Act 2006

Whether an order has been made under the Trees (Disputes Between Neighbours) Act 2006 to carry out work in relation to a tree on the land (but only if Council has been notified of the order).

No.

14. Directions under Part 3A

Is there a direction by the Minister in force under section 75P (2) (c1) of the Act that a provision of an environmental planning instrument prohibiting or restricting the carrying out of a project or a stage of a project on the land under Part 4 of the Act that does not have effect?

No

15. Site compatibility certificates and conditions for seniors housing

Is there a current site compatibility certificate (seniors housing) under State Environmental Planning Policy (Housing for Seniors or People with a Disability) 2004, of which the council is aware, in respect of proposed development on the land? If there is a certificate, the period for which the certificate is current. Are there any terms of a kind referred to in clause 18 (2) of that Policy that have been imposed as a condition of consent to a development application granted after 11 October 2007 in respect of the land?

No

16. Site compatibility certificates for infrastructure

Is there a valid site compatibility certificate (of which the council is aware), issued under clause 19 of State Environmental Planning Policy (Infrastructure) 2007 in respect of proposed development on the land?

No

17. Site compatibility certificates and conditions for affordable rental housing

Is there a current site compatibility certificate (affordable rental housing), of which the council is aware, in respect of proposed development on the land? If so this statement sets out the period for which the certificate is current and any conditions pursuant to cl17(1) of SEPP (Affordable Rental Housing) 2009.

No

18. Paper subdivision information

Is the land subject to any development plan adopted by a relevant authority or that is proposed to be subject to a consent ballot? If so, this statement sets out the date of any subdivision order that applies to the land.

Note: Words and expressions used in this clause have the same meaning as they have in Part 16C of this Regulation.

No

19. Site verification certificates

Is there a current site verification certificate, of which the council is aware, in respect of the land?

If so, this statement includes:

- (a) the matter certified by the certificate, and
- (b) the date on which the certificate ceases to be current (if any), and
- (c) that a copy may be obtained from the head office of the Department of Planning and Infrastructure.

Note. A site verification certificate sets out the Director-General's opinion as to whether the land concerned is or is not biophysical strategic agricultural land or critical industry cluster land—see Division 3 of Part 4AA of State Environmental Planning Policy (Mining, Petroleum Production and Extractive Industries) 2007.

No

20. Loose-fill asbestos insulation

Is the land to which the certificate relates identified on the Loose-Fill Asbestos Insulation Register maintained by the Secretary of NSW Fair Trading?

No

21. Affected building notices and building product rectification orders

Are there any affected building notices of which the council is aware that is in force in respect of the land.

No

If so, this statement includes:

(a) whether there is any building product rectification order of which the council is aware that is in force in respect of the land and has not been fully complied with, and

(b) whether any notice of intention to make a building product rectification order of which the council is aware has been given in respect of the land and is outstanding.

Note: affected building notice has the same meaning as in Part 4 of the Building Products (Safety) Act 2017.

building product rectification order has the same meaning as in the Building Products (Safety) Act 2017.

Note: The following matters are prescribed by section 59 (2) of the Contaminated Land Management Act 1997 as additional matters to be specified in a planning certificate:

(a) Is the land significantly contaminated land within the meaning of that Act?

No

(b) Is the land subject to a management order within the meaning of that Act?

No

(c) Is the land the subject of an approved voluntary management proposal within the meaning of that Act?

No

(d) Is the land subject to an ongoing maintenance order within the meaning of that Act?

No

(e) Is the land subject of a site audit statement within the meaning of that Act?

No

Any Other Prescribed Matter

Note: Section 26 of the Nation Building and Jobs Plan (State Infrastructure Delivery) Act 2009 provides that a planning certificate must include advice about any exemption under section 23 or authorisation under section 24 of that Act if the Council is provided with a copy of the exemption or authorisation by the Co-ordinator General under the Act.

No

Additional Information

Council holds additional information relating to this property for provision in accordance with Section 149(5) of the Environmental Planning and Assessment Act, 1979.

For further information please telephone [02] 9710 0333.

Yours faithfully

A handwritten signature in black ink, appearing to read 'Mark Carlon', with a long horizontal line extending to the right.

Mark Carlon
Manager Environmental Planning

METROPOLITAN WATER SEWERAGE AND DRAINAGE BOARD

SEWERAGE SERVICE DIAGRAM *KEARNEY*Municipality of *Sutherland*
(*Miranda*)No. *643609*

| SYMBOLS AND ABBREVIATIONS | | | |
|-------------------------------------------------------------|------------------------------------------------------------|-------------------|--------------------------|
| <input checked="" type="checkbox"/> Boundary Trap | <input checked="" type="checkbox"/> R.V. Reflux Valve | I.P. Induct Pipe | Bsn. Basin |
| <input checked="" type="checkbox"/> Pit | <input checked="" type="checkbox"/> Cleaning Eye | M.F. Mica Flap | Shr. Shower |
| <input checked="" type="checkbox"/> G.I. Grease Interceptor | <input checked="" type="checkbox"/> Vert. Vertical Pipe | T. Tubs | W.I.P. Wrought Iron Pipe |
| <input checked="" type="checkbox"/> Gully | <input checked="" type="checkbox"/> V.P. Vent. Pipe | K.S. Kitchen Sink | C.I.P. Cast Iron Pipe |
| <input checked="" type="checkbox"/> P.T. P. Trap | <input checked="" type="checkbox"/> S.V.P. Soil Vent. Pipe | W.C. Water Closet | F.W. Floor Waste |
| <input checked="" type="checkbox"/> R.S. Reflux Sink | <input checked="" type="checkbox"/> D.C.C. Down Cast Cowl | B.W. Bath Waste | W.M. Washing Machine |

Scale: 40 Feet To An Inch

SEWER AVAILABLE

Where the sewer is not available and a special inspection is involved the Board accepts no responsibility for the suitability of the drainage in relation to the eventual position of the Board's Sewer

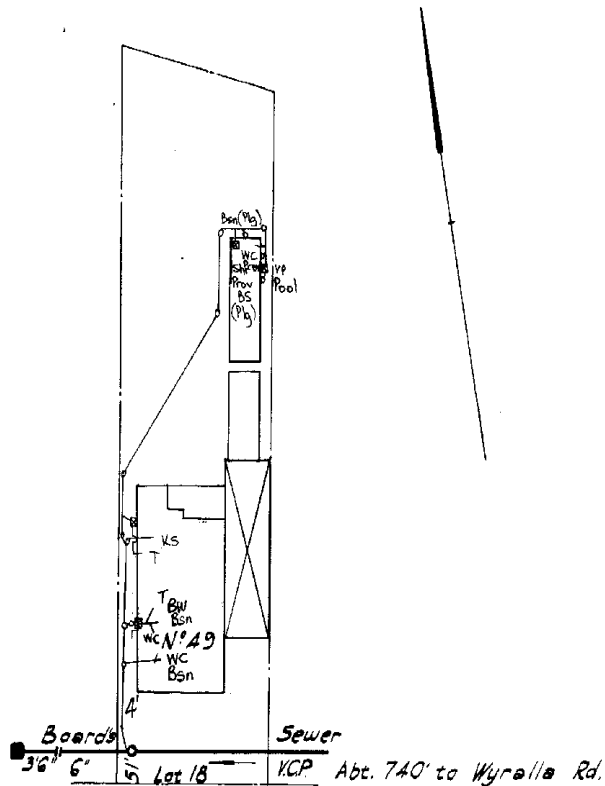

FOREST

RD.

RATE No. _____ W.C.s *2* U.C.s _____ 19. _____SHEET No. *7833*

OFFICE USE ONLY

For Engineer House Services

| DRAINAGE | | | PLUMBING | | |
|-----------|-----------------|------|---------------|---------------|------|
| W.C. | Supervised by | Date | BRANCH OFFICE | Supervised by | Date |
| Bth. | | | Date | | |
| Shr. | | | Outfall | Inspector | |
| Bth. | Examined by | | Drainer | | |
| K.S. | | | Plumber | | |
| T. | | | Boundary Trap | | |
| Pig. | Chief Inspector | | | | |
| Dze. Int. | | | | | |

940 450
206 028

NOTE This diagram only indicates availability of a sewer and any sewerage service shown as existing in Sydney Water's records. The existence and position of Sydney Water's sewers, stormwater channels, pipes, mains and structures should be ascertained by inspection of maps available at any of Sydney Water's Customer Centres. Position of structures, boundaries, sewers and sewerage services shown hereon are approximately only.



NOTE: This diagram only indicates availability of a sewer and any sewerage service shown as existing in Sydney Water's records. The existence and position of Sydney Water's sewers, stormwater channels, pipes, mains and structures should be ascertained by inspection of maps available at any of Sydney Water's Customer Centres. Position of structures, boundaries, sewers and sewerage services shown herein are approximately only.