

Contract for the sale and purchase of land 2019 edition

TERM	MEANING OF TERM	NSW DAN:
vendor's agent	Pulse Property Agents Level 3/12 Central Road, Miranda, NSW 2228	Phone: 9525 4666 Fax: 9525 4699 Ref: Lucas Pratt E: lucas@pulseproperty.com.au
co-agent		
vendor	Robert Joseph Hill and Catherine Anne Hill 14 Georges River Crescent, Oyster Bay, NSW 2225	
vendor's solicitor	 Top Notch Conveyancing Civic Arcade Suite 2, 768 Old Princes Highway, Sutherland NSW 2232 PO Box 28, Sutherland NSW 1499	Phone: 9542 5050 Fax: 9542 3550 Ref: SK:202205 E: sheree@topnotchconveyancing.com.au
date for completion	See Special Condition 45	(clause 15)
land (address, plan details and title reference)	14 Georges River Crescent, Oyster Bay, New South Wales 2225 Registered Plan: Lot 1 Plan DP 20693 Folio Identifier 1/20693	

improvements ☒ VACANT POSSESSION ☐ subject to existing tenancies

☒ HOUSE ☒ garage ☐ carport ☐ home unit ☐ carspace ☐ storage space

☐ none ☒ other: Pergola, Outside WC

attached copies ☒ documents in the List of Documents as marked or as numbered: 12,6,8,9,10,21

☐ other documents:

A real estate agent is permitted by legislation to fill up the items in this box in a sale of residential property.

inclusions	<input checked="" type="checkbox"/> blinds <input checked="" type="checkbox"/> built-in wardrobes <input checked="" type="checkbox"/> clothes line <input checked="" type="checkbox"/> curtains	<input checked="" type="checkbox"/> dishwasher <input checked="" type="checkbox"/> fixed floor coverings <input checked="" type="checkbox"/> insect screens <input checked="" type="checkbox"/> other: Air Conditioner, Garden Shed	<input checked="" type="checkbox"/> light fittings <input checked="" type="checkbox"/> range hood <input type="checkbox"/> solar panels	<input checked="" type="checkbox"/> stove <input type="checkbox"/> pool equipment <input checked="" type="checkbox"/> TV antenna
exclusions				
purchaser				
purchaser's solicitor				
price	\$			
deposit	\$			(10% of the price, unless otherwise stated)
balance	\$			
contract date				(if not stated, the date this contract was made)

buyer's agent

vendor

GST AMOUNT (optional)

The price includes
 GST of: \$

witness

purchaser

☐ JOINT TENANTS ☐ tenants in common ☐ in unequal shares

witness

ChoicesVendor agrees to accept a **deposit-bond** (clause 3)☐ NO ☐ yes**Nominated Electronic Lodgment Network (ELN)** (clause 30):

PEXA

Electronic transaction (clause 30)☐ no ☒ YES(if no, vendor must provide further details, such as the proposed applicable waiver, in the space below, or serve *within* 14 days of the contract date):**Tax information (the parties promise this is correct as far as each party is aware)****Land tax** is adjustable☒ NO ☐ yes**GST:** Taxable supply☒ NO ☐ yes in full ☐ yes to an extent

Margin scheme will be used in making the taxable supply

☒ NO ☐ yes

This sale is not a taxable supply because (one or more of the following may apply) the sale is:

- ☐ not made in the course or furtherance of an enterprise that the vendor carries on (section 9-5(b))
- ☐ by a vendor who is neither registered nor required to be registered for GST (section 9-5(d))
- ☐ GST-free because the sale is the supply of a going concern under section 38-325
- ☐ GST-free because the sale is subdivided farm land or farm land supplied for farming under Subdivision 38-O
- ☒ input taxed because the sale is of eligible residential premises (sections 40-65, 40-75(2) and 195-1)

Purchaser must make a *GSTRW* payment
(GST residential withholding payment)☒ NO ☐ yes (if yes, vendor must provide further details)If the further details below are not fully completed at the contract date, the vendor must provide all these details in a separate notice *within* 14 days of the contract date.***GSTRW* payment (GST residential withholding payment) – further details**

Frequently the supplier will be the vendor. However, sometimes further information will be required as to which entity is liable for GST, for example, if the supplier is a partnership, a trust, part of a GST group or a participant in a GST joint venture.

Supplier's name:

Supplier's ABN:

Supplier's GST branch address (if applicable):

Supplier's business address:

Supplier's email address:

Supplier's phone number:

Supplier's proportion of *GSTRW* payment:**If more than one supplier, provide the above details for each supplier.**Amount purchaser must pay – price multiplied by the *GSTRW* rate (residential withholding rate):Amount must be paid: ☐ AT COMPLETION ☐ at another time (specify):Is any of the consideration not expressed as an amount in money? ☐ NO ☐ yes

If "yes", the GST inclusive market value of the non-monetary consideration: \$

Other details (including those required by regulation or the ATO forms):

List of Documents

General	Strata or community title (clause 23 of the contract)
<input checked="" type="checkbox"/> 1 property certificate for the land	<input type="checkbox"/> 32 property certificate for strata common property
<input checked="" type="checkbox"/> 2 plan of the land	<input type="checkbox"/> 33 plan creating strata common property
<input type="checkbox"/> 3 unregistered plan of the land	<input type="checkbox"/> 34 strata by-laws
<input type="checkbox"/> 4 plan of land to be subdivided	<input type="checkbox"/> 35 strata development contract or statement
<input type="checkbox"/> 5 document that is to be lodged with a relevant plan	<input type="checkbox"/> 36 strata management statement
<input checked="" type="checkbox"/> 6 section 10.7(2) planning certificate under Environmental Planning and Assessment Act 1979	<input type="checkbox"/> 37 strata renewal proposal
<input type="checkbox"/> 7 additional information included in that certificate under section 10.7(5)	<input type="checkbox"/> 38 strata renewal plan
<input checked="" type="checkbox"/> 8 sewerage infrastructure location diagram (service location diagram)	<input type="checkbox"/> 39 leasehold strata - lease of lot and common property
<input checked="" type="checkbox"/> 9 sewer lines location diagram (sewerage service diagram)	<input type="checkbox"/> 40 property certificate for neighbourhood property
<input checked="" type="checkbox"/> 10 document that created or may have created an easement, profit à prendre, restriction on use or positive covenant disclosed in this contract	<input type="checkbox"/> 41 plan creating neighbourhood property
<input type="checkbox"/> 11 <i>planning agreement</i>	<input type="checkbox"/> 42 neighbourhood development contract
<input type="checkbox"/> 12 section 88G certificate (positive covenant)	<input type="checkbox"/> 43 neighbourhood management statement
<input type="checkbox"/> 13 survey report	<input type="checkbox"/> 44 property certificate for precinct property
<input type="checkbox"/> 14 building information certificate or building certificate given under <i>legislation</i>	<input type="checkbox"/> 45 plan creating precinct property
<input type="checkbox"/> 15 lease (with every relevant memorandum or variation)	<input type="checkbox"/> 46 precinct development contract
<input type="checkbox"/> 16 other document relevant to tenancies	<input type="checkbox"/> 47 precinct management statement
<input type="checkbox"/> 17 licence benefiting the land	<input type="checkbox"/> 48 property certificate for community property
<input type="checkbox"/> 18 old system document	<input type="checkbox"/> 49 plan creating community property
<input type="checkbox"/> 19 Crown purchase statement of account	<input type="checkbox"/> 50 community development contract
<input type="checkbox"/> 20 building management statement	<input type="checkbox"/> 51 community management statement
<input checked="" type="checkbox"/> 21 form of requisitions	<input type="checkbox"/> 52 document disclosing a change of by-laws
<input type="checkbox"/> 22 <i>clearance certificate</i>	<input type="checkbox"/> 53 document disclosing a change in a development or management contract or statement
<input type="checkbox"/> 23 land tax certificate	<input type="checkbox"/> 54 document disclosing a change in boundaries
Home Building Act 1989	<input type="checkbox"/> 55 information certificate under Strata Schemes Management Act 2015
<input type="checkbox"/> 24 insurance certificate	<input type="checkbox"/> 56 information certificate under Community Land Management Act 1989
<input type="checkbox"/> 25 brochure or warning	<input type="checkbox"/> 57 disclosure statement - off the plan contract
<input type="checkbox"/> 26 evidence of alternative indemnity cover	<input type="checkbox"/> 58 other document relevant to off the plan contract
Swimming Pools Act 1992	Other
<input type="checkbox"/> 27 certificate of compliance	<input type="checkbox"/> 59
<input type="checkbox"/> 28 evidence of registration	
<input type="checkbox"/> 29 relevant occupation certificate	
<input type="checkbox"/> 30 certificate of non-compliance	
<input type="checkbox"/> 31 detailed reasons of non-compliance	

HOLDER OF STRATA OR COMMUNITY TITLE RECORDS – Name, address, email address and telephone number

IMPORTANT NOTICE TO VENDORS AND PURCHASERS

Before signing this contract you should ensure that you understand your rights and obligations, some of which are not written in this contract but are implied by law.

WARNING—SMOKE ALARMS

The owners of certain types of buildings and strata lots must have smoke alarms (or in certain cases heat alarms) installed in the building or lot in accordance with regulations under the *Environmental Planning and Assessment Act 1979*. It is an offence not to comply. It is also an offence to remove or interfere with a smoke alarm or heat alarm. Penalties apply.

WARNING—LOOSE-FILL ASBESTOS INSULATION

Before purchasing land that includes any residential premises (within the meaning of Division 1A of Part 8 of the *Home Building Act 1989*) built before 1985, a purchaser is strongly advised to consider the possibility that the premises may contain loose-fill asbestos insulation (within the meaning of Division 1A of Part 8 of the *Home Building Act 1989*). In particular, a purchaser should:

- (a) search the Register required to be maintained under Division 1A of Part 8 of the *Home Building Act 1989*, and
- (b) ask the relevant local council whether it holds any records showing that the residential premises contain loose-fill asbestos insulation.

For further information about loose-fill asbestos insulation (including areas in which residential premises have been identified as containing loose-fill asbestos insulation), contact NSW Fair Trading.

COOLING OFF PERIOD (PURCHASER'S RIGHTS)

1. This is the statement required by section 66X of the *Conveyancing Act 1919* and applies to a contract for the sale of residential property.
2. **EXCEPT** in the circumstances listed in paragraph 3, the purchaser may rescind the contract at any time before 5 pm on—
 - (a) the tenth business day after the day on which the contract was made—in the case of an off the plan contract, or
 - (b) the fifth business day after the day on which the contract was made—in any other case.
3. There is **NO COOLING OFF PERIOD**:
 - (a) if, at or before the time the contract is made, the purchaser gives to the vendor (or the vendor's solicitor or agent) a certificate that complies with section 66W of the Act, or
 - (b) if the property is sold by public auction, or
 - (c) if the contract is made on the same day as the property was offered for sale by public auction but passed in, or
 - (d) if the contract is made in consequence of the exercise of an option to purchase the property, other than an option that is void under section 66ZG of the Act.
4. A purchaser exercising the right to cool off by rescinding the contract will forfeit to the vendor 0.25% of the purchase price of the property. The vendor is entitled to recover the amount forfeited from any amount paid by the purchaser as a deposit under the contract and the purchaser is entitled to a refund of any balance.

DISPUTES

If you get into a dispute with the other party, the Law Society and Real Estate Institute encourage you to use informal procedures such as negotiation, independent expert appraisal, the Law Society Conveyancing Dispute Resolution Scheme or mediation (for example mediation under the Law Society Mediation Program).

AUCTIONS

Regulations made under the Property, Stock and Business Agents Act 2002 prescribe a number of conditions applying to sales by auction.

WARNINGS

1. Various Acts of Parliament and other matters can affect the rights of the parties to this contract. Some important matters are actions, claims, decisions, licences, notices, orders, proposals or rights of way involving:

APA Group Australian Taxation Office Council County Council Department of Planning, Industry and Environment Department of Primary Industries Electricity and gas Land & Housing Corporation Local Land Services	NSW Department of Education NSW Fair Trading Owner of adjoining land Privacy Public Works Advisory Subsidence Advisory NSW Telecommunications Transport for NSW Water, sewerage or drainage authority
---	--

If you think that any of these matters affects the property, tell your solicitor.
2. A lease may be affected by the Agricultural Tenancies Act 1990, the Residential Tenancies Act 2010 or the Retail Leases Act 1994.
3. If any purchase money is owing to the Crown, it will become payable before obtaining consent, or if no consent is needed, when the transfer is registered.
4. If a consent to transfer is required under legislation, see clause 27 as to the obligations of the parties.
5. The vendor should continue the vendor's insurance until completion. If the vendor wants to give the purchaser possession before completion, the vendor should first ask the insurer to confirm this will not affect the insurance.
6. The purchaser will usually have to pay transfer duty (and sometimes surcharge purchaser duty) on this contract. If duty is not paid on time, a purchaser may incur penalties.
7. If the purchaser agrees to the release of deposit, the purchaser's right to recover the deposit may stand behind the rights of others (for example the vendor's mortgagee).
8. The purchaser should arrange insurance as appropriate.
9. Some transactions involving personal property may be affected by the Personal Property Securities Act 2009.
10. A purchaser should be satisfied that finance will be available at the time of completing the purchase.
11. Where the market value of the property is at or above a legislated amount, the purchaser may have to comply with a foreign resident capital gains withholding payment obligation (even if the vendor is not a foreign resident). If so, this will affect the amount available to the vendor on completion.
12. Purchasers of some residential properties may have to withhold part of the purchase price to be credited towards the GST liability of the vendor. If so, this will also affect the amount available to the vendor. More information is available from the ATO.

The vendor sells and the purchaser buys the *property* for the price under these provisions instead of Schedule 3 Conveyancing Act 1919, subject to any *legislation* that cannot be excluded.

1 Definitions (a term in italics is a defined term)

In this contract, these terms (in any form) mean –

<i>adjustment date</i>	the earlier of the giving of possession to the purchaser or completion;
<i>bank</i>	the Reserve Bank of Australia or an authorised deposit-taking institution which is a bank, a building society or a credit union;
<i>business day</i>	any day except a bank or public holiday throughout NSW or a Saturday or Sunday;
<i>cheque</i>	a cheque that is not postdated or stale;
<i>clearance certificate</i>	a certificate within the meaning of s14-220 of Schedule 1 to the <i>TA Act</i> , that covers one or more days falling within the period from and including the contract date to completion;
<i>deposit-bond</i>	a deposit bond or guarantee from an issuer, with an expiry date and for an amount each approved by the vendor;
<i>depositholder</i>	vendor's agent (or if no vendor's agent is named in this contract, the vendor's <i>solicitor</i> , or if no vendor's <i>solicitor</i> is named in this contract, the buyer's agent);
<i>document of title</i>	document relevant to the title or the passing of title;
<i>FRCGW percentage</i>	the percentage mentioned in s14-200(3)(a) of Schedule 1 to the <i>TA Act</i> (12.5% as at 1 July 2017);
<i>FRCGW remittance</i>	a remittance which the purchaser must make under s14-200 of Schedule 1 to the <i>TA Act</i> , being the lesser of the <i>FRCGW percentage</i> of the price (inclusive of GST, if any) and the amount specified in a <i>variation served by a party</i> ;
<i>GST Act</i>	A New Tax System (Goods and Services Tax) Act 1999;
<i>GST rate</i>	the rate mentioned in s4 of A New Tax System (Goods and Services Tax Imposition - General) Act 1999 (10% as at 1 July 2000);
<i>GSTRW payment</i>	a payment which the purchaser must make under s14-250 of Schedule 1 to the <i>TA Act</i> (the price multiplied by the <i>GSTRW rate</i>);
<i>GSTRW rate</i>	the rate determined under ss14-250(6), (8) or (9) of Schedule 1 to the <i>TA Act</i> (as at 1 July 2018, usually 7% of the price if the margin scheme applies, 1/11 th if not);
<i>legislation</i>	an Act or a by-law, ordinance, regulation or rule made under an Act;
<i>normally</i>	subject to any other provision of this contract;
<i>party</i>	each of the vendor and the purchaser;
<i>property</i>	the land, the improvements, all fixtures and the inclusions, but not the exclusions;
<i>planning agreement</i>	a valid voluntary agreement within the meaning of s7.4 of the Environmental Planning and Assessment Act 1979 entered into in relation to the <i>property</i> ;
<i>requisition</i>	an objection, question or requisition (but the term does not include a claim);
<i>rescind</i>	rescind this contract from the beginning;
<i>serve</i>	serve in writing on the other <i>party</i> ;
<i>settlement cheque</i>	an unendorsed <i>cheque</i> made payable to the person to be paid and – <ul style="list-style-type: none"> • issued by a <i>bank</i> and drawn on itself; or • if authorised in writing by the vendor or the vendor's <i>solicitor</i>, some other <i>cheque</i>;
<i>solicitor</i>	in relation to a <i>party</i> , the <i>party's</i> solicitor or licensed conveyancer named in this contract or in a notice <i>served by the party</i> ;
<i>TA Act</i>	Taxation Administration Act 1953;
<i>terminate</i>	terminate this contract for breach;
<i>variation</i>	a variation made under s14-235 of Schedule 1 to the <i>TA Act</i> ;
<i>within</i>	in relation to a period, at any time before or during the period; and
<i>work order</i>	a valid direction, notice or order that requires work to be done or money to be spent on or in relation to the <i>property</i> or any adjoining footpath or road (but the term does not include a notice under s22E of the Swimming Pools Act 1992 or clause 22 of the Swimming Pools Regulation 2018).

2 Deposit and other payments before completion

- 2.1 The purchaser must pay the deposit to the *depositholder* as stakeholder.
- 2.2 *Normally*, the purchaser must pay the deposit on the making of this contract, and this time is essential.
- 2.3 If this contract requires the purchaser to pay any of the deposit by a later time, that time is also essential.
- 2.4 The purchaser can pay any of the deposit by giving cash (up to \$2,000) or by unconditionally giving a *cheque* to the *depositholder* or to the vendor, vendor's agent or vendor's *solicitor* for sending to the *depositholder* or by payment by electronic funds transfer to the *depositholder*.

- 2.5 If any of the deposit is not paid on time or a *cheque* for any of the deposit is not honoured on presentation, the vendor can *terminate*. This right to *terminate* is lost as soon as the deposit is paid in full.
- 2.6 If the vendor accepts a bond or guarantee for the deposit, clauses 2.1 to 2.5 do not apply.
- 2.7 If the vendor accepts a bond or guarantee for part of the deposit, clauses 2.1 to 2.5 apply only to the balance.
- 2.8 If any of the deposit or of the balance of the price is paid before completion to the vendor or as the vendor directs, it is a charge on the land in favour of the purchaser until *termination* by the vendor or completion, subject to any existing right.
- 2.9 If each *party* tells the *depositholder* that the deposit is to be invested, the *depositholder* is to invest the deposit (at the risk of the *party* who becomes entitled to it) with a *bank*, in an interest-bearing account in NSW, payable at call, with interest to be reinvested, and pay the interest to the *parties* equally, after deduction of all proper government taxes and financial institution charges and other charges.

3 Deposit-bond

- 3.1 This clause applies only if this contract says the vendor has agreed to accept a *deposit-bond* for the deposit (or part of it).
- 3.2 The purchaser must provide the original *deposit-bond* to the vendor's *solicitor* (or if no *solicitor* the *depositholder*) at or before the making of this contract and this time is essential.
- 3.3 If the *deposit-bond* has an expiry date and completion does not occur by the date which is 14 days before the expiry date, the purchaser must *serve* a replacement *deposit-bond* at least 7 days before the expiry date. The time for service is essential.
- 3.4 The vendor must approve a replacement *deposit-bond* if –
 - 3.4.1 it is from the same issuer and for the same amount as the earlier *deposit-bond*; and
 - 3.4.2 it has an expiry date at least three months after its date of issue.
- 3.5 A breach of clauses 3.2 or 3.3 entitles the vendor to *terminate*. The right to *terminate* is lost as soon as –
 - 3.5.1 the purchaser *serves* a replacement *deposit-bond*; or
 - 3.5.2 the deposit is paid in full under clause 2.
- 3.6 Clauses 3.3 and 3.4 can operate more than once.
- 3.7 If the purchaser *serves* a replacement *deposit-bond*, the vendor must *serve* the earlier *deposit-bond*.
- 3.8 The amount of any *deposit-bond* does not form part of the price for the purposes of clause 16.7.
- 3.9 The vendor must give the purchaser the *deposit-bond* –
 - 3.9.1 on completion; or
 - 3.9.2 if this contract is *rescinded*.
- 3.10 If this contract is *terminated* by the vendor –
 - 3.10.1 *normally*, the vendor can immediately demand payment from the issuer of the *deposit-bond*; or
 - 3.10.2 if the purchaser *serves* prior to *termination* a notice disputing the vendor's right to *terminate*, the vendor must forward the *deposit-bond* (or its proceeds if called up) to the *depositholder* as stakeholder.
- 3.11 If this contract is *terminated* by the purchaser –
 - 3.11.1 *normally*, the vendor must give the purchaser the *deposit-bond*; or
 - 3.11.2 if the vendor *serves* prior to *termination* a notice disputing the purchaser's right to *terminate*, the vendor must forward the *deposit-bond* (or its proceeds if called up) to the *depositholder* as stakeholder.

4 Transfer

- 4.1 *Normally*, the purchaser must *serve* at least 14 days before the date for completion –
 - 4.1.1 the form of transfer; and
 - 4.1.2 particulars required to register any mortgage or other dealing to be lodged with the transfer by the purchaser or the purchaser's mortgagee.
- 4.2 If any information needed for the form of transfer is not disclosed in this contract, the vendor must *serve* it.
- 4.3 If the purchaser *serves* a form of transfer and the transferee is not the purchaser, the purchaser must give the vendor a direction signed by the purchaser personally for this form of transfer.
- 4.4 The vendor can require the purchaser to include a form of covenant or easement in the transfer only if this contract contains the wording of the proposed covenant or easement, and a description of the land benefited.

5 Requisitions

- 5.1 If a form of *requisitions* is attached to this contract, the purchaser is taken to have made those *requisitions*.
- 5.2 If the purchaser is or becomes entitled to make any other *requisition*, the purchaser can make it only by *serving* it –
 - 5.2.1 if it arises out of this contract or it is a general question about the *property* or title - *within* 21 days after the contract date;
 - 5.2.2 if it arises out of anything *served* by the vendor - *within* 21 days after the later of the contract date and that *service*; and
 - 5.2.3 in any other case - *within* a reasonable time.

6 Error or misdescription

- 6.1 *Normally*, the purchaser can (but only before completion) claim compensation for an error or misdescription in this contract (as to the *property*, the title or anything else and whether substantial or not).
- 6.2 This clause applies even if the purchaser did not take notice of or rely on anything in this contract containing or giving rise to the error or misdescription.
- 6.3 However, this clause does not apply to the extent the purchaser knows the true position.

7 Claims by purchaser

- Normally*, the purchaser can make a claim (including a claim under clause 6) before completion only by *serving* it with a statement of the amount claimed, and if the purchaser makes one or more claims before completion –
- 7.1 the vendor can *rescind* if in the case of claims that are not claims for delay –
- 7.1.1 the total amount claimed exceeds 5% of the price;
- 7.1.2 the vendor *serves* notice of intention to *rescind*; and
- 7.1.3 the purchaser does not *serve* notice waiving the claims *within* 14 days after that *service*; and
- 7.2 if the vendor does not *rescind*, the *parties* must complete and if this contract is completed –
- 7.2.1 the lesser of the total amount claimed and 10% of the price must be paid out of the price to and held by the *depositholder* until the claims are finalised or lapse;
- 7.2.2 the amount held is to be invested in accordance with clause 2.9;
- 7.2.3 the claims must be finalised by an arbitrator appointed by the *parties* or, if an appointment is not made *within* 1 month of completion, by an arbitrator appointed by the President of the Law Society at the request of a *party* (in the latter case the *parties* are bound by the terms of the Conveyancing Arbitration Rules approved by the Law Society as at the date of the appointment);
- 7.2.4 the purchaser is not entitled, in respect of the claims, to more than the total amount claimed and the costs of the purchaser;
- 7.2.5 net interest on the amount held must be paid to the *parties* in the same proportion as the amount held is paid; and
- 7.2.6 if the *parties* do not appoint an arbitrator and neither *party* requests the President to appoint an arbitrator *within* 3 months after completion, the claims lapse and the amount belongs to the vendor.

8 Vendor's rights and obligations

- 8.1 The vendor can *rescind* if –
- 8.1.1 the vendor is, on reasonable grounds, unable or unwilling to comply with a *requisition*;
- 8.1.2 the vendor *serves* a notice of intention to *rescind* that specifies the *requisition* and those grounds; and
- 8.1.3 the purchaser does not *serve* a notice waiving the *requisition* *within* 14 days after that *service*.
- 8.2 If the vendor does not comply with this contract (or a notice under or relating to it) in an essential respect, the purchaser can *terminate* by *serving* a notice. After the *termination* –
- 8.2.1 the purchaser can recover the deposit and any other money paid by the purchaser under this contract;
- 8.2.2 the purchaser can sue the vendor to recover damages for breach of contract; and
- 8.2.3 if the purchaser has been in possession a *party* can claim for a reasonable adjustment.

9 Purchaser's default

- If the purchaser does not comply with this contract (or a notice under or relating to it) in an essential respect, the vendor can *terminate* by *serving* a notice. After the *termination* the vendor can –
- 9.1 keep or recover the deposit (to a maximum of 10% of the price);
- 9.2 hold any other money paid by the purchaser under this contract as security for anything recoverable under this clause –
- 9.2.1 for 12 months after the *termination*; or
- 9.2.2 if the vendor commences proceedings under this clause *within* 12 months, until those proceedings are concluded; and
- 9.3 sue the purchaser either –
- 9.3.1 where the vendor has resold the *property* under a contract made *within* 12 months after the *termination*, to recover –
- the deficiency on resale (with credit for any of the deposit kept or recovered and after allowance for any capital gains tax or goods and services tax payable on anything recovered under this clause); and
 - the reasonable costs and expenses arising out of the purchaser's non-compliance with this contract or the notice and of resale and any attempted resale; or
- 9.3.2 to recover damages for breach of contract.

10 Restrictions on rights of purchaser

- 10.1 The purchaser cannot make a claim or *requisition* or *rescind* or *terminate* in respect of –

- 10.1.1 the ownership or location of any fence as defined in the Dividing Fences Act 1991;
- 10.1.2 a service for the *property* being a joint service or passing through another property, or any service for another property passing through the *property* ('service' includes air, communication, drainage, electricity, garbage, gas, oil, radio, sewerage, telephone, television or water service);
- 10.1.3 a wall being or not being a party wall in any sense of that term or the *property* being affected by an easement for support or not having the benefit of an easement for support;
- 10.1.4 any change in the *property* due to fair wear and tear before completion;
- 10.1.5 a promise, representation or statement about this contract, the *property* or the title, not set out or referred to in this contract;
- 10.1.6 a condition, exception, reservation or restriction in a Crown grant;
- 10.1.7 the existence of any authority or licence to explore or prospect for gas, minerals or petroleum;
- 10.1.8 any easement or restriction on use the substance of either of which is disclosed in this contract or any non-compliance with the easement or restriction on use; or
- 10.1.9 anything the substance of which is disclosed in this contract (except a caveat, charge, mortgage, priority notice or writ).
- 10.2 The purchaser cannot *rescind* or *terminate* only because of a defect in title to or quality of the inclusions.
- 10.3 *Normally*, the purchaser cannot make a claim or *requisition* or *rescind* or *terminate* or require the vendor to change the nature of the title disclosed in this contract (for example, to remove a caution evidencing qualified title, or to lodge a plan of survey as regards limited title).
- 11 Compliance with work orders**
- 11.1 *Normally*, the vendor must by completion comply with a *work order* made on or before the contract date and if this contract is completed the purchaser must comply with any other *work order*.
- 11.2 If the purchaser complies with a *work order*, and this contract is *rescinded* or *terminated*, the vendor must pay the expense of compliance to the purchaser.
- 12 Certificates and inspections**
- The vendor must do everything reasonable to enable the purchaser, subject to the rights of any tenant –
- 12.1 to have the *property* inspected to obtain any certificate or report reasonably required;
- 12.2 to apply (if necessary in the name of the vendor) for –
- 12.2.1 any certificate that can be given in respect of the *property* under *legislation*; or
- 12.2.2 a copy of any approval, certificate, consent, direction, notice or order in respect of the *property* given under *legislation*, even if given after the contract date; and
- 12.3 to make 1 inspection of the *property* in the 3 days before a time appointed for completion.
- 13 Goods and services tax (GST)**
- 13.1 Terms used in this clause which are not defined elsewhere in this contract and have a defined meaning in the *GST Act* have the same meaning in this clause.
- 13.2 *Normally*, if a *party* must pay the price or any other amount to the other *party* under this contract, GST is not to be added to the price or amount.
- 13.3 If under this contract a *party* must make an adjustment or payment for an expense of another party or pay an expense payable by or to a third party (for example, under clauses 14 or 20.7) –
- 13.3.1 the *party* must adjust or pay on completion any GST added to or included in the expense; but
- 13.3.2 the amount of the expense must be reduced to the extent the party receiving the adjustment or payment (or the representative member of a GST group of which that party is a member) is entitled to an input tax credit for the expense; and
- 13.3.3 if the adjustment or payment under this contract is consideration for a taxable supply, an amount for GST must be added at the *GST rate*.
- 13.4 If this contract says this sale is the supply of a going concern –
- 13.4.1 the *parties* agree the supply of the *property* is a supply of a going concern;
- 13.4.2 the vendor must, between the contract date and completion, carry on the enterprise conducted on the land in a proper and business-like way;
- 13.4.3 if the purchaser is not registered by the date for completion, the *parties* must complete and the purchaser must pay on completion, in addition to the price, an amount being the price multiplied by the *GST rate* ("the retention sum"). The retention sum is to be held by the *depositholder* and dealt with as follows –
- if *within* 3 months of completion the purchaser *serves* a letter from the Australian Taxation Office stating the purchaser is registered with a date of effect of registration on or before completion, the *depositholder* is to pay the retention sum to the purchaser; but
 - if the purchaser does not *serve* that letter *within* 3 months of completion, the *depositholder* is to pay the retention sum to the vendor; and
- 13.4.4 if the vendor, despite clause 13.4.1, *serves* a letter from the Australian Taxation Office stating the vendor has to pay GST on the supply, the purchaser must pay to the vendor on demand the amount of GST assessed.
- 13.5 *Normally*, the vendor promises the margin scheme will not apply to the supply of the *property*.

- 13.6 If this contract says the margin scheme is to apply in making the taxable supply, the *parties* agree that the margin scheme is to apply to the sale of the *property*.
- 13.7 If this contract says the sale is not a taxable supply –
- 13.7.1 the purchaser promises that the *property* will not be used and represents that the purchaser does not intend the *property* (or any part of the *property*) to be used in a way that could make the sale a taxable supply to any extent; and
- 13.7.2 the purchaser must pay the vendor on completion in addition to the price an amount calculated by multiplying the price by the *GST rate* if this sale is a taxable supply to any extent because of –
- a breach of clause 13.7.1; or
 - something else known to the purchaser but not the vendor.
- 13.8 If this contract says this sale is a taxable supply in full and does not say the margin scheme applies to the *property*, the vendor must pay the purchaser on completion an amount of one-eleventh of the price if –
- 13.8.1 this sale is not a taxable supply in full; or
- 13.8.2 the margin scheme applies to the *property* (or any part of the *property*).
- 13.9 If this contract says this sale is a taxable supply to an extent –
- 13.9.1 clause 13.7.1 does not apply to any part of the *property* which is identified as being a taxable supply; and
- 13.9.2 the payments mentioned in clauses 13.7 and 13.8 are to be recalculated by multiplying the relevant payment by the proportion of the price which represents the value of that part of the *property* to which the clause applies (the proportion to be expressed as a number between 0 and 1). Any evidence of value must be obtained at the expense of the vendor.
- 13.10 *Normally*, on completion the vendor must give the recipient of the supply a tax invoice for any taxable supply by the vendor by or under this contract.
- 13.11 The vendor does not have to give the purchaser a tax invoice if the margin scheme applies to a taxable supply.
- 13.12 If the vendor is liable for GST on rents or profits due to issuing an invoice or receiving consideration before completion, any adjustment of those amounts must exclude an amount equal to the vendor's GST liability.
- 13.13 If the purchaser must make a *GSTRW payment* the purchaser must –
- 13.13.1 at least 5 days before the date for completion, serve evidence of submission of a *GSTRW payment* notification form to the Australian Taxation Office by the purchaser or, if a direction under clause 4.3 has been served, by the transferee named in the transfer served with that direction;
- 13.13.2 produce on completion a *settlement cheque* for the *GSTRW payment* payable to the Deputy Commissioner of Taxation;
- 13.13.3 forward the *settlement cheque* to the payee immediately after completion; and
- 13.13.4 serve evidence of receipt of payment of the *GSTRW payment* and a copy of the settlement date confirmation form submitted to the Australian Taxation Office.
- 14 Adjustments**
- 14.1 *Normally*, the vendor is entitled to the rents and profits and will be liable for all rates, water, sewerage and drainage service and usage charges, land tax, levies and all other periodic outgoings up to and including the *adjustment date* after which the purchaser will be entitled and liable.
- 14.2 The *parties* must make any necessary adjustment on completion.
- 14.3 If an amount that is adjustable under this contract has been reduced under *legislation*, the *parties* must on completion adjust the reduced amount.
- 14.4 The *parties* must not adjust surcharge land tax (as defined in the Land Tax Act 1956) but must adjust any other land tax for the year current at the *adjustment date* –
- 14.4.1 only if land tax has been paid or is payable for the year (whether by the vendor or by a predecessor in title) and this contract says that land tax is adjustable;
- 14.4.2 by adjusting the amount that would have been payable if at the start of the year –
- the person who owned the land owned no other land;
 - the land was not subject to a special trust or owned by a non-concessional company; and
 - if the land (or part of it) had no separate taxable value, by calculating its separate taxable value on a proportional area basis.
- 14.5 If any other amount that is adjustable under this contract relates partly to the land and partly to other land, the *parties* must adjust it on a proportional area basis.
- 14.6 *Normally*, the vendor can direct the purchaser to produce a *settlement cheque* on completion to pay an amount adjustable under this contract and if so –
- 14.6.1 the amount is to be treated as if it were paid; and
- 14.6.2 the *cheque* must be forwarded to the payee immediately after completion (by the purchaser if the *cheque* relates only to the *property* or by the vendor in any other case).
- 14.7 If on completion the last bill for a water, sewerage or drainage usage charge is for a period ending before the *adjustment date*, the vendor is liable for an amount calculated by dividing the bill by the number of days in the period then multiplying by the number of unbilled days up to and including the *adjustment date*.

- 14.8 The vendor is liable for any amount recoverable for work started on or before the contract date on the *property* or any adjoining footpath or road.
- 15 Date for completion**
The *parties* must complete by the date for completion and, if they do not, a *party* can serve a notice to complete if that *party* is otherwise entitled to do so.
- 16 Completion**
- **Vendor**
 - 16.1 On completion the vendor must give the purchaser any *document of title* that relates only to the *property*.
 - 16.2 If on completion the vendor has possession or control of a *document of title* that relates also to other property, the vendor must produce it as and where necessary.
 - 16.3 *Normally*, on completion the vendor must cause the legal title to the *property* (being an estate in fee simple) to pass to the purchaser free of any mortgage or other interest, subject to any necessary registration.
 - 16.4 The legal title to the *property* does not pass before completion.
 - 16.5 If the vendor gives the purchaser a document (other than the transfer) that needs to be lodged for registration, the vendor must pay the lodgment fee to the purchaser.
 - 16.6 If a *party* serves a land tax certificate showing a charge on any of the land, by completion the vendor must do all things and pay all money required so that the charge is no longer effective against the land.
 - **Purchaser**
 - 16.7 On completion the purchaser must pay to the vendor, by cash (up to \$2,000) or *settlement cheque* –
 - 16.7.1 the price less any:
 - deposit paid;
 - *FRCGW remittance* payable;
 - *GSTRW payment*; and
 - amount payable by the vendor to the purchaser under this contract; and
 - 16.7.2 any other amount payable by the purchaser under this contract.
 - 16.8 If the vendor requires more than 5 *settlement cheques*, the vendor must pay \$10 for each extra *cheque*.
 - 16.9 If any of the deposit is not covered by a bond or guarantee, on completion the purchaser must give the vendor an order signed by the purchaser authorising the *depositholder* to account to the vendor for the deposit.
 - 16.10 On completion the deposit belongs to the vendor.
 - **Place for completion**
 - 16.11 *Normally*, the *parties* must complete at the completion address, which is –
 - 16.11.1 if a special completion address is stated in this contract - that address; or
 - 16.11.2 if none is stated, but a first mortgagee is disclosed in this contract and the mortgagee would usually discharge the mortgage at a particular place - that place; or
 - 16.11.3 in any other case - the vendor's *solicitor's* address stated in this contract.
 - 16.12 The vendor by reasonable notice can require completion at another place, if it is in NSW, but the vendor must pay the purchaser's additional expenses, including any agency or mortgagee fee.
 - 16.13 If the purchaser requests completion at a place that is not the completion address, and the vendor agrees, the purchaser must pay the vendor's additional expenses, including any agency or mortgagee fee.
- 17 Possession**
- 17.1 *Normally*, the vendor must give the purchaser vacant possession of the *property* on completion.
 - 17.2 The vendor does not have to give vacant possession if –
 - 17.2.1 this contract says that the sale is subject to existing tenancies; and
 - 17.2.2 the contract discloses the provisions of the tenancy (for example, by attaching a copy of the lease and any relevant memorandum or variation).
 - 17.3 *Normally*, the purchaser can claim compensation (before or after completion) or *rescind* if any of the land is affected by a protected tenancy (a tenancy affected by Schedule 2, Part 7 of the Residential Tenancies Act 2010).
- 18 Possession before completion**
- 18.1 This clause applies only if the vendor gives the purchaser possession of the *property* before completion.
 - 18.2 The purchaser must not before completion –
 - 18.2.1 let or part with possession of any of the *property*;
 - 18.2.2 make any change or structural alteration or addition to the *property*; or
 - 18.2.3 contravene any agreement between the *parties* or any direction, document, *legislation*, notice or order affecting the *property*.
 - 18.3 The purchaser must until completion –
 - 18.3.1 keep the *property* in good condition and repair having regard to its condition at the giving of possession; and
 - 18.3.2 allow the vendor or the vendor's authorised representative to enter and inspect it at all reasonable times.

- 18.4 The risk as to damage to the *property* passes to the purchaser immediately after the purchaser enters into possession.
- 18.5 If the purchaser does not comply with this clause, then without affecting any other right of the vendor –
- 18.5.1 the vendor can before completion, without notice, remedy the non-compliance; and
- 18.5.2 if the vendor pays the expense of doing this, the purchaser must pay it to the vendor with interest at the rate prescribed under s101 Civil Procedure Act 2005.
- 18.6 If this contract is *rescinded* or *terminated* the purchaser must immediately vacate the *property*.
- 18.7 If the *parties* or their *solicitors* on their behalf do not agree in writing to a fee or rent, none is payable.

19 Rescission of contract

- 19.1 If this contract expressly gives a *party* a right to *rescind*, the *party* can exercise the right –
- 19.1.1 only by *serving* a notice before completion; and
- 19.1.2 in spite of any making of a claim or *requisition*, any attempt to satisfy a claim or *requisition*, any arbitration, litigation, mediation or negotiation or any giving or taking of possession.
- 19.2 *Normally*, if a *party* exercises a right to *rescind* expressly given by this contract or any *legislation* –
- 19.2.1 the deposit and any other money paid by the purchaser under this contract must be refunded;
- 19.2.2 a *party* can claim for a reasonable adjustment if the purchaser has been in possession;
- 19.2.3 a *party* can claim for damages, costs or expenses arising out of a breach of this contract; and
- 19.2.4 a *party* will not otherwise be liable to pay the other *party* any damages, costs or expenses.

20 Miscellaneous

- 20.1 The *parties* acknowledge that anything stated in this contract to be attached was attached to this contract by the vendor before the purchaser signed it and is part of this contract.
- 20.2 Anything attached to this contract is part of this contract.
- 20.3 An area, bearing or dimension in this contract is only approximate.
- 20.4 If a *party* consists of 2 or more persons, this contract benefits and binds them separately and together.
- 20.5 A *party's solicitor* can receive any amount payable to the *party* under this contract or direct in writing that it is to be paid to another person.
- 20.6 A document under or relating to this contract is –
- 20.6.1 signed by a *party* if it is signed by the *party* or the *party's solicitor* (apart from a direction under clause 4.3);
- 20.6.2 *served* if it is *served* by the *party* or the *party's solicitor*;
- 20.6.3 *served* if it is *served* on the *party's solicitor*, even if the *party* has died or any of them has died;
- 20.6.4 *served* if it is *served* in any manner provided in s170 of the Conveyancing Act 1919;
- 20.6.5 *served* if it is sent by email or fax to the *party's solicitor*, unless in either case it is not received;
- 20.6.6 *served* on a person if it (or a copy of it) comes into the possession of the person; and
- 20.6.7 *served* at the earliest time it is *served*, if it is *served* more than once.
- 20.7 An obligation to pay an expense of another *party* of doing something is an obligation to pay –
- 20.7.1 if the *party* does the thing personally - the reasonable cost of getting someone else to do it; or
- 20.7.2 if the *party* pays someone else to do the thing - the amount paid, to the extent it is reasonable.
- 20.8 Rights under clauses 11, 13, 14, 17, 24, 30 and 31 continue after completion, whether or not other rights continue.
- 20.9 The vendor does not promise, represent or state that the purchaser has any cooling off rights.
- 20.10 The vendor does not promise, represent or state that any attached survey report is accurate or current.
- 20.11 A reference to any *legislation* (including any percentage or rate specified in *legislation*) is also a reference to any corresponding later *legislation*.
- 20.12 Each *party* must do whatever is necessary after completion to carry out the *party's* obligations under this contract.
- 20.13 Neither taking possession nor *serving* a transfer of itself implies acceptance of the *property* or the title.
- 20.14 The details and information provided in this contract (for example, on pages 1 - 3) are, to the extent of each *party's* knowledge, true, and are part of this contract.
- 20.15 Where this contract provides for choices, a choice in BLOCK CAPITALS applies unless a different choice is marked.

21 Time limits in these provisions

- 21.1 If the time for something to be done or to happen is not stated in these provisions, it is a reasonable time.
- 21.2 If there are conflicting times for something to be done or to happen, the latest of those times applies.
- 21.3 The time for one thing to be done or to happen does not extend the time for another thing to be done or to happen.
- 21.4 If the time for something to be done or to happen is the 29th, 30th or 31st day of a month, and the day does not exist, the time is instead the last day of the month.
- 21.5 If the time for something to be done or to happen is a day that is not a *business day*, the time is extended to the next *business day*, except in the case of clauses 2 and 3.2.
- 21.6 *Normally*, the time by which something must be done is fixed but not essential.

22 Foreign Acquisitions and Takeovers Act 1975

- 22.1 The purchaser promises that the Commonwealth Treasurer cannot prohibit and has not prohibited the transfer under the Foreign Acquisitions and Takeovers Act 1975.
- 22.2 This promise is essential and a breach of it entitles the vendor to *terminate*.

23 Strata or community title**• Definitions and modifications**

- 23.1 This clause applies only if the land (or part of it) is a lot in a strata, neighbourhood, precinct or community scheme (or on completion is to be a lot in a scheme of that kind).
- 23.2 In this contract –
- 23.2.1 'change', in relation to a scheme, means –
- a registered or registrable change from by-laws set out in this contract;
 - a change from a development or management contract or statement set out in this contract; or
 - a change in the boundaries of common property;
- 23.2.2 'common property' includes association property for the scheme or any higher scheme;
- 23.2.3 'contribution' includes an amount payable under a by-law;
- 23.2.4 'information certificate' includes a certificate under s184 Strata Schemes Management Act 2015 and s26 Community Land Management Act 1989;
- 23.2.5 'information notice' includes a strata information notice under s22 Strata Schemes Management Act 2015 and a notice under s47 Community Land Management Act 1989;
- 23.2.6 'normal expenses', in relation to an owners corporation for a scheme, means normal operating expenses usually payable from the administrative fund of an owners corporation for a scheme of the same kind;
- 23.2.7 'owners corporation' means the owners corporation or the association for the scheme or any higher scheme;
- 23.2.8 'the *property*' includes any interest in common property for the scheme associated with the lot; and
- 23.2.9 'special expenses', in relation to an owners corporation, means its actual, contingent or expected expenses, except to the extent they are –
- normal expenses;
 - due to fair wear and tear;
 - disclosed in this contract; or
 - covered by moneys held in the capital works fund.
- 23.3 Clauses 11, 14.8 and 18.4 do not apply to an obligation of the owners corporation, or to property insurable by it.
- 23.4 Clauses 14.4.2 and 14.5 apply but on a unit entitlement basis instead of an area basis.
- Adjustments and liability for expenses**
- 23.5 The *parties* must adjust under clause 14.1 –
- 23.5.1 a regular periodic contribution;
- 23.5.2 a contribution which is not a regular periodic contribution but is disclosed in this contract; and
- 23.5.3 on a unit entitlement basis, any amount paid by the vendor for a normal expense of the owners corporation to the extent the owners corporation has not paid the amount to the vendor.
- 23.6 If a contribution is not a regular periodic contribution and is not disclosed in this contract –
- 23.6.1 the vendor is liable for it if it was determined on or before the contract date, even if it is payable by instalments; and
- 23.6.2 the purchaser is liable for all contributions determined after the contract date.
- 23.7 The vendor must pay or allow to the purchaser on completion the amount of any unpaid contributions for which the vendor is liable under clause 23.6.1.
- 23.8 *Normally*, the purchaser cannot make a claim or *requisition* or *rescind* or *terminate* in respect of –
- 23.8.1 an existing or future actual, contingent or expected expense of the owners corporation;
- 23.8.2 a proportional unit entitlement of the lot or a relevant lot or former lot, apart from a claim under clause 6; or
- 23.8.3 a past or future change in the scheme or a higher scheme.
- 23.9 However, the purchaser can *rescind* if –
- 23.9.1 the special expenses of the owners corporation at the later of the contract date and the creation of the owners corporation when calculated on a unit entitlement basis (and, if more than one lot or a higher scheme is involved, added together), less any contribution paid by the vendor, are more than 1% of the price;
- 23.9.2 in the case of the lot or a relevant lot or former lot in a higher scheme, a proportional unit entitlement for the lot is disclosed in this contract but the lot has a different proportional unit entitlement at the contract date or at any time before completion;
- 23.9.3 a change before the contract date or before completion in the scheme or a higher scheme materially prejudices the purchaser and is not disclosed in this contract; or

- 23.9.4 a resolution is passed by the owners corporation before the contract date or before completion to give to the owners in the scheme for their consideration a strata renewal plan that has not lapsed at the contract date and there is not attached to this contract a strata renewal proposal or the strata renewal plan.

• **Notices, certificates and inspections**

- 23.10 The purchaser must give the vendor 2 copies of an information notice addressed to the owners corporation and signed by the purchaser.
- 23.11 The vendor must complete and sign 1 copy of the notice and give it to the purchaser on completion.
- 23.12 Each *party* can sign and give the notice as agent for the other.
- 23.13 The vendor must *serve* an information certificate issued after the contract date in relation to the lot, the scheme or any higher scheme at least 7 days before the date for completion.
- 23.14 The purchaser does not have to complete earlier than 7 days after *service* of the certificate and clause 21.3 does not apply to this provision. On completion the purchaser must pay the vendor the prescribed fee for the certificate.
- 23.15 The vendor authorises the purchaser to apply for the purchaser's own certificate.
- 23.16 The vendor authorises the purchaser to apply for and make an inspection of any record or other document in the custody or control of the owners corporation or relating to the scheme or any higher scheme.

• **Meetings of the owners corporation**

- 23.17 If a general meeting of the owners corporation is convened before completion –
- 23.17.1 if the vendor receives notice of it, the vendor must immediately notify the purchaser of it; and
- 23.17.2 after the expiry of any cooling off period, the purchaser can require the vendor to appoint the purchaser (or the purchaser's nominee) to exercise any voting rights of the vendor in respect of the lot at the meeting.

24 Tenancies

- 24.1 If a tenant has not made a payment for a period preceding or current at the *adjustment date* –
- 24.1.1 for the purposes of clause 14.2, the amount is to be treated as if it were paid; and
- 24.1.2 the purchaser assigns the debt to the vendor on completion and will if required give a further assignment at the vendor's expense.
- 24.2 If a tenant has paid in advance of the *adjustment date* any periodic payment in addition to rent, it must be adjusted as if it were rent for the period to which it relates.
- 24.3 If the *property* is to be subject to a tenancy on completion or is subject to a tenancy on completion –
- 24.3.1 the vendor authorises the purchaser to have any accounting records relating to the tenancy inspected and audited and to have any other document relating to the tenancy inspected;
- 24.3.2 the vendor must *serve* any information about the tenancy reasonably requested by the purchaser before or after completion; and
- 24.3.3 *normally*, the purchaser can claim compensation (before or after completion) if –
- a disclosure statement required by the Retail Leases Act 1994 was not given when required;
 - such a statement contained information that was materially false or misleading;
 - a provision of the lease is not enforceable because of a non-disclosure in such a statement; or
 - the lease was entered into in contravention of the Retail Leases Act 1994.
- 24.4 If the *property* is subject to a tenancy on completion –
- 24.4.1 the vendor must allow or transfer –
- any remaining bond money or any other security against the tenant's default (to the extent the security is transferable);
 - any money in a fund established under the lease for a purpose and compensation for any money in the fund or interest earned by the fund that has been applied for any other purpose; and
 - any money paid by the tenant for a purpose that has not been applied for that purpose and compensation for any of the money that has been applied for any other purpose;
- 24.4.2 if the security is not transferable, each *party* must do everything reasonable to cause a replacement security to issue for the benefit of the purchaser and the vendor must hold the original security on trust for the benefit of the purchaser until the replacement security issues;
- 24.4.3 the vendor must give to the purchaser –
- a proper notice of the transfer (an attornment notice) addressed to the tenant;
 - any certificate given under the Retail Leases Act 1994 in relation to the tenancy;
 - a copy of any disclosure statement given under the Retail Leases Act 1994;
 - a copy of any document served on the tenant under the lease and written details of its service, if the document concerns the rights of the landlord or the tenant after completion; and
 - any document served by the tenant under the lease and written details of its service, if the document concerns the rights of the landlord or the tenant after completion;
- 24.4.4 the vendor must comply with any obligation to the tenant under the lease, to the extent it is to be complied with by completion; and

- 24.4.5 the purchaser must comply with any obligation to the tenant under the lease, to the extent that the obligation is disclosed in this contract and is to be complied with after completion.

25 Qualified title, limited title and old system title

- 25.1 This clause applies only if the land (or part of it) –
- 25.1.1 is under qualified, limited or old system title; or
 - 25.1.2 on completion is to be under one of those titles.
- 25.2 The vendor must *serve* a proper abstract of title *within 7 days* after the contract date.
- 25.3 If an abstract of title or part of an abstract of title is attached to this contract or has been lent by the vendor to the purchaser before the contract date, the abstract or part is *served* on the contract date.
- 25.4 An abstract of title can be or include a list of documents, events and facts arranged (apart from a will or codicil) in date order, if the list in respect of each document –
- 25.4.1 shows its date, general nature, names of parties and any registration number; and
 - 25.4.2 has attached a legible photocopy of it or of an official or registration copy of it.
- 25.5 An abstract of title –
- 25.5.1 must start with a good root of title (if the good root of title must be at least 30 years old, this means 30 years old at the contract date);
 - 25.5.2 in the case of a leasehold interest, must include an abstract of the lease and any higher lease;
 - 25.5.3 *normally*, need not include a Crown grant; and
 - 25.5.4 need not include anything evidenced by the Register kept under the Real Property Act 1900.
- 25.6 In the case of land under old system title –
- 25.6.1 in this contract 'transfer' means conveyance;
 - 25.6.2 the purchaser does not have to *serve* the form of transfer until after the vendor has *served* a proper abstract of title; and
 - 25.6.3 each vendor must give proper covenants for title as regards that vendor's interest.
- 25.7 In the case of land under limited title but not under qualified title –
- 25.7.1 *normally*, the abstract of title need not include any document which does not show the location, area or dimensions of the land (for example, by including a metes and bounds description or a plan of the land);
 - 25.7.2 clause 25.7.1 does not apply to a document which is the good root of title; and
 - 25.7.3 the vendor does not have to provide an abstract if this contract contains a delimitation plan (whether in registrable form or not).
- 25.8 The vendor must give a proper covenant to produce where relevant.
- 25.9 The vendor does not have to produce or covenant to produce a document that is not in the possession of the vendor or a mortgagee.
- 25.10 If the vendor is unable to produce an original document in the chain of title, the purchaser will accept a photocopy from the Registrar-General of the registration copy of that document.

26 Crown purchase money

- 26.1 This clause applies only if purchase money is payable to the Crown, whether or not due for payment.
- 26.2 The vendor is liable for the money, except to the extent this contract says the purchaser is liable for it.
- 26.3 To the extent the vendor is liable for it, the vendor is liable for any interest until completion.
- 26.4 To the extent the purchaser is liable for it, the *parties* must adjust any interest under clause 14.1.

27 Consent to transfer

- 27.1 This clause applies only if the land (or part of it) cannot be transferred without consent under *legislation* or a *planning agreement*.
- 27.2 The purchaser must properly complete and then *serve* the purchaser's part of an application for consent to transfer of the land (or part of it) *within 7 days* after the contract date.
- 27.3 The vendor must apply for consent *within 7 days* after *service* of the purchaser's part.
- 27.4 If consent is refused, either *party* can *rescind*.
- 27.5 If consent is given subject to one or more conditions that will substantially disadvantage a *party*, then that *party* can *rescind* *within 7 days* after receipt by or *service* upon the *party* of written notice of the conditions.
- 27.6 If consent is not given or refused –
- 27.6.1 *within 42 days* after the purchaser *serves* the purchaser's part of the application, the purchaser can *rescind*; or
 - 27.6.2 *within 30 days* after the application is made, either *party* can *rescind*.
- 27.7 Each period in clause 27.6 becomes 90 days if the land (or part of it) is –
- 27.7.1 under a *planning agreement*; or
 - 27.7.2 in the Western Division.
- 27.8 If the land (or part of it) is described as a lot in an unregistered plan, each time in clause 27.6 becomes the later of the time and 35 days after creation of a separate folio for the lot.
- 27.9 The date for completion becomes the later of the date for completion and 14 days after *service* of the notice granting consent to transfer.

28 Unregistered plan

- 28.1 This clause applies only if some of the land is described as a lot in an unregistered plan.
- 28.2 The vendor must do everything reasonable to have the plan registered *within* 6 months after the contract date, with or without any minor alteration to the plan or any document to be lodged with the plan validly required or made under *legislation*.
- 28.3 If the plan is not registered *within* that time and in that manner –
- 28.3.1 the purchaser can *rescind*; and
 - 28.3.2 the vendor can *rescind*, but only if the vendor has complied with clause 28.2 and with any *legislation* governing the rescission.
- 28.4 Either *party* can *serve* notice of the registration of the plan and every relevant lot and plan number.
- 28.5 The date for completion becomes the later of the date for completion and 21 days after *service* of the notice.
- 28.6 Clauses 28.2 and 28.3 apply to another plan that is to be registered before the plan is registered.

29 Conditional contract

- 29.1 This clause applies only if a provision says this contract or completion is conditional on an event.
- 29.2 If the time for the event to happen is not stated, the time is 42 days after the contract date.
- 29.3 If this contract says the provision is for the benefit of a *party*, then it benefits only that *party*.
- 29.4 If anything is necessary to make the event happen, each *party* must do whatever is reasonably necessary to cause the event to happen.
- 29.5 A *party* can *rescind* under this clause only if the *party* has substantially complied with clause 29.4.
- 29.6 If the event involves an approval and the approval is given subject to a condition that will substantially disadvantage a *party* who has the benefit of the provision, the *party* can *rescind within* 7 days after either *party* serves notice of the condition.
- 29.7 If the *parties* can lawfully complete without the event happening –
- 29.7.1 if the event does not happen *within* the time for it to happen, a *party* who has the benefit of the provision can *rescind within* 7 days after the end of that time;
 - 29.7.2 if the event involves an approval and an application for the approval is refused, a *party* who has the benefit of the provision can *rescind within* 7 days after either *party* serves notice of the refusal; and
 - 29.7.3 the date for completion becomes the later of the date for completion and 21 days after the earliest of –
 - either *party* serving notice of the event happening;
 - every *party* who has the benefit of the provision serving notice waiving the provision; or
 - the end of the time for the event to happen.
- 29.8 If the *parties* cannot lawfully complete without the event happening –
- 29.8.1 if the event does not happen *within* the time for it to happen, either *party* can *rescind*;
 - 29.8.2 if the event involves an approval and an application for the approval is refused, either *party* can *rescind*;
 - 29.8.3 the date for completion becomes the later of the date for completion and 21 days after either *party* serves notice of the event happening.
- 29.9 A *party* cannot *rescind* under clauses 29.7 or 29.8 after the event happens.

30 Electronic transaction

- 30.1 This *Conveyancing Transaction* is to be conducted as an *electronic transaction* if –
- 30.1.1 this contract says that it is an *electronic transaction*;
 - 30.1.2 the *parties* otherwise agree that it is to be conducted as an *electronic transaction*; or
 - 30.1.3 the *conveyancing rules* require it to be conducted as an *electronic transaction*.
- 30.2 However, this *Conveyancing Transaction* is not to be conducted as an *electronic transaction* –
- 30.2.1 if the land is not *electronically tradeable* or the transfer is not eligible to be lodged electronically; or
 - 30.2.2 if, at any time after the *effective date*, but at least 14 days before the date for completion, a *party* serves a notice stating a valid reason why it cannot be conducted as an *electronic transaction*.
- 30.3 If, because of clause 30.2.2, this *Conveyancing Transaction* is not to be conducted as an *electronic transaction* –
- 30.3.1 each *party* must –
 - bear equally any disbursements or fees; and
 - otherwise bear that *party's* own costs;
 incurred because this *Conveyancing Transaction* was to be conducted as an *electronic transaction*; and
 - 30.3.2 if a *party* has paid all of a disbursement or fee which, by reason of this clause, is to be borne equally by the *parties*, that amount must be adjusted under clause 14.2.
- 30.4 If this *Conveyancing Transaction* is to be conducted as an *electronic transaction* –
- 30.4.1 to the extent that any other provision of this contract is inconsistent with this clause, the provisions of this clause prevail;

- 30.4.2 *normally*, words and phrases used in this clause 30 (italicised and in Title Case, such as *Electronic Workspace* and *Lodgment Case*) have the same meaning which they have in the *participation rules*;
- 30.4.3 the *parties* must conduct the *electronic transaction* –
- in accordance with the *participation rules* and the *ECNL*; and
 - using the nominated *ELN*, unless the *parties* otherwise agree;
- 30.4.4 a *party* must pay the fees and charges payable by that *party* to the *ELNO* and the *Land Registry* as a result of this transaction being an *electronic transaction*;
- 30.4.5 any communication from one *party* to another *party* in the *Electronic Workspace* made –
- after the *effective date*; and
 - before the receipt of a notice given under clause 30.2.2;
- is taken to have been received by that *party* at the time determined by s13A of the *Electronic Transactions Act 2000*; and
- 30.4.6 a document which is an *electronic document* is *served* as soon as it is first *Digitally Signed* in the *Electronic Workspace* on behalf of the *party* required to serve it.
- 30.5 *Normally*, the vendor must *within 7 days of the effective date* –
- 30.5.1 create an *Electronic Workspace*;
- 30.5.2 *populate* the *Electronic Workspace* with *title data*, the date for completion and, if applicable, *mortgagee details*; and
- 30.5.3 invite the purchaser and any *discharging mortgagee* to the *Electronic Workspace*.
- 30.6 If the vendor has not created an *Electronic Workspace* in accordance with clause 30.5, the purchaser may create an *Electronic Workspace*. If the purchaser creates the *Electronic Workspace* the purchaser must –
- 30.6.1 *populate* the *Electronic Workspace* with *title data*;
- 30.6.2 create and *populate* an *electronic transfer*;
- 30.6.3 *populate* the *Electronic Workspace* with the date for completion and a nominated *completion time*; and
- 30.6.4 invite the vendor and any *incoming mortgagee* to join the *Electronic Workspace*.
- 30.7 *Normally*, *within 7 days* of receiving an invitation from the vendor to join the *Electronic Workspace*, the purchaser must –
- 30.7.1 join the *Electronic Workspace*;
- 30.7.2 create and *populate* an *electronic transfer*;
- 30.7.3 invite any *incoming mortgagee* to join the *Electronic Workspace*; and
- 30.7.4 *populate* the *Electronic Workspace* with a nominated *completion time*.
- 30.8 If the purchaser has created the *Electronic Workspace* the vendor must *within 7 days* of being invited to the *Electronic Workspace* –
- 30.8.1 join the *Electronic Workspace*;
- 30.8.2 *populate* the *Electronic Workspace* with *mortgagee details*, if applicable; and
- 30.8.3 invite any *discharging mortgagee* to join the *Electronic Workspace*.
- 30.9 To complete the financial settlement schedule in the *Electronic Workspace* –
- 30.9.1 the purchaser must provide the vendor with *adjustment figures* at least *2 business days* before the date for completion;
- 30.9.2 the vendor must confirm the *adjustment figures* at least *1 business day* before the date for completion; and
- 30.9.3 if the purchaser must make a *GSTRW payment* or an *FRCGW remittance*, the purchaser must *populate* the *Electronic Workspace* with the payment details for the *GSTRW payment* or *FRCGW remittance* payable to the Deputy Commissioner of Taxation at least *2 business days* before the date for completion.
- 30.10 Before completion, the *parties* must ensure that –
- 30.10.1 all *electronic documents* which a *party* must *Digitally Sign* to complete the *electronic transaction* are *populated* and *Digitally Signed*;
- 30.10.2 all certifications required by the *ECNL* are properly given; and
- 30.10.3 they do everything else in the *Electronic Workspace* which that *party* must do to enable the *electronic transaction* to proceed to completion.
- 30.11 If completion takes place in the *Electronic Workspace* –
- 30.11.1 payment electronically on completion of the price in accordance with clause 16.7 is taken to be payment by a single *settlement cheque*;
- 30.11.2 the completion address in clause 16.11 is the *Electronic Workspace*; and
- 30.11.3 clauses 13.13.2 to 13.13.4, 16.8, 16.12, 16.13 and 31.2.2 to 31.2.4 do not apply.
- 30.12 If the computer systems of any of the *Land Registry*, the *ELNO* or the Reserve Bank of Australia are inoperative for any reason at the *completion time* agreed by the *parties*, a failure to complete this contract for that reason is not a default under this contract on the part of either *party*.

- 30.13 If the computer systems of the *Land Registry* are inoperative for any reason at the *completion time* agreed by the *parties*, and the *parties* choose that financial settlement is to occur despite this, then on financial settlement occurring –
- 30.13.1 all *electronic documents Digitally Signed* by the vendor, the *certificate of title* and any discharge of mortgage, withdrawal of caveat or other *electronic document* forming part of the *Lodgment Case* for the *electronic transaction* shall be taken to have been unconditionally and irrevocably delivered to the purchaser or the purchaser's mortgagee at the time of financial settlement together with the right to deal with the land comprised in the *certificate of title*; and
- 30.13.2 the vendor shall be taken to have no legal or equitable interest in the *property*.
- 30.14 A *party* who holds a *certificate of title* must act in accordance with any *Prescribed Requirement* in relation to the *certificate of title* but if there is no *Prescribed Requirement*, the vendor must serve the *certificate of title* after completion.
- 30.15 If the *parties* do not agree about the delivery before completion of one or more documents or things that cannot be delivered through the *Electronic Workspace*, the *party* required to deliver the documents or things –
- 30.15.1 holds them on completion in escrow for the benefit of; and
- 30.15.2 must immediately after completion deliver the documents or things to, or as directed by; the *party* entitled to them.
- 30.16 In this clause 30, these terms (in any form) mean –
- | | |
|---------------------------------|---|
| <i>adjustment figures</i> | details of the adjustments to be made to the price under clause 14; |
| <i>certificate of title</i> | the paper duplicate of the folio of the register for the land which exists immediately prior to completion and, if more than one, refers to each such paper duplicate; |
| <i>completion time</i> | the time of day on the date for completion when the <i>electronic transaction</i> is to be settled; |
| <i>conveyancing rules</i> | the rules made under s12E of the Real Property Act 1900; |
| <i>discharging mortgagee</i> | any discharging mortgagee, chargee, covenant chargee or caveator whose provision of a <i>Digitally Signed</i> discharge of mortgage, discharge of charge or withdrawal of caveat is required in order for unencumbered title to the <i>property</i> to be transferred to the purchaser; |
| <i>ECNL</i> | the Electronic Conveyancing National Law (NSW); |
| <i>effective date</i> | the date on which the <i>Conveyancing Transaction</i> is agreed to be an <i>electronic transaction</i> under clause 30.1.2 or, if clauses 30.1.1 or 30.1.3 apply, the contract date; |
| <i>electronic document</i> | a dealing as defined in the Real Property Act 1900 which may be created and <i>Digitally Signed</i> in an <i>Electronic Workspace</i> ; |
| <i>electronic transfer</i> | a transfer of land under the Real Property Act 1900 for the <i>property</i> to be prepared and <i>Digitally Signed</i> in the <i>Electronic Workspace</i> established for the purposes of the <i>parties'</i> <i>Conveyancing Transaction</i> ; |
| <i>electronic transaction</i> | a <i>Conveyancing Transaction</i> to be conducted for the <i>parties</i> by their legal representatives as <i>Subscribers</i> using an <i>ELN</i> and in accordance with the <i>ECNL</i> and the <i>participation rules</i> ; |
| <i>electronically tradeable</i> | a land title that is Electronically Tradeable as that term is defined in the <i>conveyancing rules</i> ; |
| <i>incoming mortgagee</i> | any mortgagee who is to provide finance to the purchaser on the security of the <i>property</i> and to enable the purchaser to pay the whole or part of the price; |
| <i>mortgagee details</i> | the details which a <i>party</i> to the <i>electronic transaction</i> must provide about any <i>discharging mortgagee</i> of the <i>property</i> as at completion; |
| <i>participation rules</i> | the participation rules as determined by the <i>ECNL</i> ; |
| <i>populate</i> | to complete data fields in the <i>Electronic Workspace</i> ; and |
| <i>title data</i> | the details of the title to the <i>property</i> made available to the <i>Electronic Workspace</i> by the <i>Land Registry</i> . |

31 Foreign Resident Capital Gains Withholding

- 31.1 This clause applies only if –
- 31.1.1 the sale is not an excluded transaction within the meaning of s14-215 of Schedule 1 to the *TA Act*; and
- 31.1.2 a *clearance certificate* in respect of every vendor is not attached to this contract.
- 31.2 The purchaser must –
- 31.2.1 at least 5 days before the date for completion, serve evidence of submission of a purchaser payment notification to the Australian Taxation Office by the purchaser or, if a direction under clause 4.3 has been *served*, by the transferee named in the transfer *served* with that direction;
- 31.2.2 produce on completion a *settlement cheque* for the *FRCGW remittance* payable to the Deputy Commissioner of Taxation;
- 31.2.3 forward the *settlement cheque* to the payee immediately after completion; and
- 31.2.4 serve evidence of receipt of payment of the *FRCGW remittance*.

- 31.3 The vendor cannot refuse to complete if the purchaser complies with clauses 31.2.1 and 31.2.2.
- 31.4 If the vendor *serves* any *clearance certificate* or *variation*, the purchaser does not have to complete earlier than 7 days after that *service* and clause 21.3 does not apply to this provision.
- 31.5 If the vendor *serves* in respect of every vendor either a *clearance certificate* or a *variation* to 0.00 percent, clauses 31.2 and 31.3 do not apply.
- 32 Residential off the plan contract**
- 32.1 This clause applies if this contract is an off the plan contract within the meaning of Division 10 of Part 4 of the Conveyancing Act 1919 (the Division).
- 32.2 No provision of this contract has the effect of excluding, modifying or restricting the operation of the Division.
- 32.3 If the purchaser makes a claim for compensation under the terms prescribed by clause 6A of the Conveyancing (Sale of Land) Regulation 2017 –
 - 32.3.1 the purchaser cannot make a claim under this contract about the same subject matter, including a claim under clauses 6 or 7; and
 - 32.3.2 the claim for compensation is not a claim under this contract.
- 32.4 This clause does not apply to a contract made before the commencement of the amendments to the Division under the Conveyancing Legislation Amendment Act 2018.

14 Georges River Crescent OYSTER BAY NSW 2225

SPECIAL CONDITIONS

Special Conditions included in the Contract for the Sale and purchase of Land 2019:

VENDOR: **ROBERT JOSEPH HILL and CATHERINE ANNE HILL**

PURCHASER:

PROPERTY: **14 Georges River Crescent, Oyster Bay**

33. AMENDMENTS TO PRINTED CONDITIONS

The parties acknowledge that the printed conditions of this contract are amended as follows:

- a) Clause 2.9 is amended by replacing the word “each” with the word “either”;
- b) If the deposit paid is less than 10% of the price, Clause 2.9 is amended by replacing the words “parties equally” with the word “vendor only”;
- c) Clause 7.1.1 is amended by reducing ‘5% to 2%’;
- d) Clause 14.4.2 the words ‘the person who owned the land owned no other land’ be deleted;
- e) Clause 14.4.2 the words ‘the land was not subject to a special trust or owned by a non-concessional company’ be deleted;
- f) Clause 23.6.1 - substitute the words “even if it is payable by installments” to “however should it be payable in installments, the Vendor shall be liable only for installments payable prior to the Completion date which shall be adjusted on a pro-rata basis”

34. CLAIM FOR COMPENSATION

Notwithstanding anything to the contrary herein contained the parties hereto expressly agree that any claim for compensation whether under Clause 7 or otherwise shall be deemed to be reasonable grounds for the purpose of Clause 8 entitling the Vendor to rescind.

35. COMPLETION

35.1 For the purpose of Clause 15 the parties acknowledge that fourteen (14) days shall be sufficient notice in any Notice to Complete issued in order to make time the essence of this Contract.

35.2 If completion does not take place on or before the date specified by the Contract otherwise than as a result of any default by the Vendor the Purchaser shall pay interest at the rate of 9% per centum per annum on the balance of the purchase price and any other moneys owing pursuant to this Contract from the date for completion until the date completion actually takes place (but without prejudice to all and any other rights of the Vendor pursuant to this Contract) and it is an essential term of this Contract that such interest be paid on completion. The Purchaser hereby acknowledges that interest at the rate of 9% per centum per annum represents a genuine pre-estimate of the liquidated damages likely to be suffered by the Vendor as a result of completion not taking place within the time specified by this Contract.

35.3 Should any part of the deposit be paid by way of deposit bond, the Purchaser shall additionally pay penalty interest at the rate of 9% per centum per annum on the amount of the bond from the date for completion until the date completion actually takes place and it is an essential term of this Contract that such interest be paid on completion.

35.4 If delay is due to default or failure on the part of the Purchaser and completion does not take place on or before the date specified in this Contract otherwise than as a result of the default by the Vendor the Purchaser shall pay the sum of \$220.00 (incl GST) to cover the Vendors additional legal costs and other expenses incurred as a consequence of the delay.

35.5 If the vendor issues a Notice to Complete, then the purchaser will pay to the vendor's Conveyancer the sum of \$220.00 (includes GST) on completion to cover the vendor's additional legal fees for the issuing of such Notice.

36. SEWERAGE SERVICE DIAGRAM

The Purchaser acknowledges that any sewerage service diagram and/or service location print annexed hereto are the only diagrams available at the date hereof and shall not make any requisition, objection, claim for compensation, delay completion, rescind or terminate this agreement in respect of or arising from the said sewerage service diagram.

37. SPECIAL CONDITIONS TO PREVAIL

In the event of any discrepancy between these Special Conditions and the printed form of Contract, these Special Conditions prevail.

38. RELEASE OF DEPOSIT

Further to Clause 2.8, the deposit shall be released for the benefit of the Vendor at the date hereof on the condition that deposit released may only be used by the Vendor as a deposit on real estate to be purchased by the Vendor and/or for the payment of the stamp duty on that purchase.

The purchasers agree and acknowledges that by their execution of this Contract they irrevocably authorise the Vendor's Agent to release to the Vendors such part of the deposit monies as they shall require.

The Vendor further warrants that the deposit shall not be on-released.

39. REAL ESTATE AGENT

The purchaser warrants that he has not been introduced to the property by any Real Estate Agent, other than the Vendor's Agent named in this Contract, if any, and hereby indemnifies the Vendor against any claim for commission made by any Real Estate Agent other than the Vendor's Agent, if any, if there has been a breach of this warranty.

40. PARTICULARS OF TITLE

Sufficient particulars of title for the preparation of the transfer are contained in this Contract and the purchaser shall not request the vendor to provide any further Statement of Title.

41. DEATH, INCAPACITY AND BANKRUPTCY

Without in any way negating, limiting or restricting any rights or remedies which would be available at law or in equity had this clause not be included, if either the Vendor or Purchaser or if any one of them shall die, become mentally ill or go into bankruptcy prior to completion, then the other party, by notice in writing to the conveyancer of the party who has died, become mentally ill or bankrupt may rescind this contract and clause 19 shall then apply.

42. CONDITION OF PROPERTY / INCLUSIONS

The purchaser acknowledges that they are purchasing the property and the inclusions as specified in this Contract in their present state and condition subject to fair wear and tear and the vendor shall not be responsible for any reasonable wear and tear occurring after the date of this Contract.

43. WARRANTY

- 43.1** The purchaser acknowledges that they do not rely upon any warranty, statement or representation in relation to the property, or to the neighbourhood in which the property is situated or any event which may or may not have taken place at the property, made by the vendor or any person on behalf of the vendor (including the vendors agent, if any) except as may be expressly set out in this Contract.
- 43.2** The purchaser acknowledges they have inspected the property and the improvements (if any) erected on the property and relies entirely upon their own enquiries and inspections. The Purchaser accepts the property as it stands in its present condition and state of repair and subject to all defects (if any) whether latent or patent. The purchaser shall not be entitled to make any objections, requisitions or claim for compensation in respect of any matters referred to in this condition.

44. ELECTRONIC TRANSACTIONS

- 44.1** The parties agree that this Contract may be signed in any number of counterparts with the same effect as if the signatures to each counterpart were on the same instrument.
- 44.2** Execution by either (or both) parties to this Contract of a facsimile or email copy of this Contract and transmission by facsimile or email of a copy of the Contract executed by that party or their conveyancer / solicitor to the other party or the other party's conveyancer / solicitor shall constitute a valid and binding execution of this contract by such parties.
- 44.3** For the purposes of the Electronic Transactions Act, 1999 (Cth) and Electronic Transactions Act, 2000 (NSW) each of the parties consent to receiving and sending the Contract electronically.

45. COMPLETION

The Vendor is seeking to purchase another property and Completion of this Contract shall take place either sixteen (16) weeks from the date of this Contract or within twenty one (21) days after written notice is given to the purchaser of the new settlement date whichever is of the earlier.

The Purchaser will not be required to complete earlier than 42 days from the date of this Contract.

46. GUARANTEE FOR CORPORATE BUYER

In consideration of the seller contracting with the corporate buyer _____ the guarantors, _____, guarantee the performance by the buyer of all of the buyer's obligations under the contract and indemnify the seller against any cost or loss whatsoever arising as a result of the default by the buyer in performing its obligations under this contract for whatever reason. The seller may seek to recover any loss from the guarantor before seeking recovery from the buyer and any settlement or compromise with the buyer will not release the guarantor from the obligation to pay any balance that may be owing to the seller. This guarantee is binding on the guarantors their executors, administrators and assigns and the benefit of the guarantee is available to any assignee of the benefit of this contract by the seller.

Guarantor –

Guarantor –

Witness

RESIDENTIAL PROPERTY REQUISITIONS ON TITLE

Vendor: **Robert Joseph Hill & Catherine Anne Hill**
Purchaser:
Property: **14 Georges River Crescent, Oyster Bay**
Dated:

Possession and tenancies

1. Vacant possession of the property must be given on completion unless the Contract provides otherwise.
2. Is anyone in adverse possession of the property or any part of it?
3. (a) What are the nature and provisions of any tenancy or occupancy?
(b) If they are in writing, all relevant documentation should be produced, found in order and handed over on completion with notices of attornment.
(c) Please specify any existing breaches.
(d) All rent should be paid up to or beyond the date of completion.
(e) Please provide details of any bond together with the Rental Bond Board's reference number.
(f) If any bond money is held by the Rental Bond Board, the appropriate transfer documentation duly signed should be handed over on completion.
4. Is the property affected by a protected tenancy? (A tenancy affected by Parts 2, 3, 4 or 5 of the *Landlord and Tenant (Amendment) Act 1948*.)
5. If the tenancy is subject to the *Residential Tenancies Act 2010 (NSW)*:
(a) has either the vendor or any predecessor or the tenant applied to the Consumer, Trader and Tenancy Tribunal for an order?
(b) have any orders been made by the Consumer, Trader and Tenancy Tribunal? If so, please provide details.

Title

6. Subject to the Contract, on completion the vendor should be registered as proprietor in fee simple of the property free from all encumbrances.
7. On or before completion, any mortgage or caveat or writ must be discharged, withdrawn or cancelled as the case may be) or, in the case of a mortgage or caveat, an executed discharge or withdrawal handed over on completion.
8. Are there any proceedings pending or concluded that could result in the recording of any writ on the title to the property or in the General Register of Deeds? If so, full details should be provided at least 14 days prior to completion.
9. When and where may the title documents be inspected?
10. Are the inclusions or fixtures subject to any charge or hiring agreement? If so, details must be given and any indebtedness discharged prior to completion or title transferred unencumbered to the vendor prior to completion.

Adjustments

11. All outgoing referred to in clause 14.1 of the Contract must be paid up to and including the date of completion.
12. Is the vendor liable to pay land tax or is the property otherwise charged or liable to be charged with land tax? If so:
(a) to what year has a return been made?
(b) what is the taxable value of the property for land tax purposes for the current year?

Survey and building

13. Subject to the Contract, survey should be satisfactory and show that the whole of the property is available and that there are no encroachments by or upon the property and that all improvements comply with local government/planning legislation.
14. Is the vendor in possession of a survey report? If so, please produce a copy for inspection prior to completion. The original should be handed over on completion.
15. (a) Have the provisions of the *Local Government Act*, the *Environmental Planning and Assessment Act 1979* and their regulations been complied with?
(b) Is there any matter that could justify the making of an upgrading or demolition order in respect of any building or structure?
(c) Has the vendor a Building Certificate which relates to all current buildings or structures? If so, it should be handed over on completion. Please provide a copy in advance.
(d) Has the vendor a Final Occupation Certificate issued under the *Environmental Planning and Assessment Act 1979* for all current buildings or structures? If so, it should be handed over on completion. Please provide a copy in advance.
(e) In respect of any residential building work carried out in the last 7 years:
(i) please identify the building work carried out;
(ii) when was the building work completed?
(iii) please state the builder's name and licence number;
(iv) please provide details of insurance under the *Home Building Act 1989*.

16. Has the vendor (or any predecessor) entered into any agreement with or granted any indemnity to the Council or any other authority concerning any development on the property?
17. If a swimming pool is included in the property:
 - (a) when did construction of the swimming pool commence?
 - (b) is the swimming pool surrounded by a barrier which complies with the requirements of the *Swimming Pools Act 1992*?
 - (c) if the swimming pool has been approved under the *Local Government Act 1993*, please provide details.
 - (d) are there any outstanding notices or orders?
18.
 - (a) To whom do the boundary fences belong?
 - (b) Are there any party walls?
 - (c) If the answer to (b) is yes, specify what rights exist in relation to each party wall and produce any agreement. The benefit of any such agreement should be assigned to the purchaser on completion.
 - (d) Is the vendor aware of any dispute regarding boundary or dividing fences or party walls?
 - (e) Has the vendor received any notice, claim or proceedings under the *Dividing Fences Act 1991* or the *Encroachment of Buildings Act 1922*?

Affectations

19. Is the vendor aware of any rights, licences, easements, covenants or restrictions as to use other than those disclosed in the Contract?
20. Is the vendor aware of:
 - (a) any road, drain, sewer or storm water channel which intersects or runs through the land?
 - (b) any dedication to or use by the public of any right of way or other easement over any part of the land?
 - (c) any latent defects in the property?
21. Has the vendor any notice or knowledge that the property is affected by the following:
 - (a) any resumption or acquisition or proposed resumption or acquisition?
 - (b) any notice requiring work to be done or money to be spent on the property or any footpath or road adjoining? If so, such notice must be complied with prior to completion.
 - (c) any work done or intended to be done on the property or the adjacent street which may create a charge on the property or the cost of which might be or become recoverable from the purchaser?
 - (d) any sum due to any local or public authority? If so, it must be paid prior to completion.
 - (e) any realignment or proposed realignment of any road adjoining the property?
 - (f) any contamination?
22.
 - (a) Does the property have the benefit of water, sewerage, drainage, electricity, gas and telephone services?
 - (b) If so, do any of the connections for such services pass through any adjoining land?
 - (c) Do any service connections for any other property pass through the property?
23. Has any claim been made by any person to close, obstruct or limit access to or from the property or to an easement over any part of the property?

Capacity

24. If the Contract discloses that the vendor is a trustee, evidence should be produced to establish the trustee's power of sale.

Requisitions and transfer

25. If the transfer or any other document to be handed over on completion is executed pursuant to a power of attorney, then at least 7 days prior to completion a copy of the registered power of attorney should be produced and found in order.
26. If the vendor has or is entitled to have possession of the title deeds the Certificate Authentication Code must be provided 7 days prior to settlement.
27. Searches, surveys, enquiries and inspection of title deeds must prove satisfactory.
28. The purchaser reserves the right to make further requisitions prior to completion.
29. Unless we are advised by you to the contrary prior to completion, it will be assumed that your replies to these requisitions remain unchanged as at completion date.



FOLIO: 1/20693

SEARCH DATE	TIME	EDITION NO	DATE
-----	----	-----	----
24/2/2020	10:12 AM	3	8/9/2018

NO CERTIFICATE OF TITLE HAS ISSUED FOR THE CURRENT EDITION OF THIS FOLIO.
CONTROL OF THE RIGHT TO DEAL IS HELD BY WESTPAC BANKING CORPORATION.

LAND

LOT 1 IN DEPOSITED PLAN 20693
AT OYSTER BAY
LOCAL GOVERNMENT AREA SUTHERLAND SHIRE
PARISH OF SUTHERLAND COUNTY OF CUMBERLAND
TITLE DIAGRAM DP20693

FIRST SCHEDULE

ROBERT JOSEPH HILL
CATHERINE ANNE HILL
AS JOINT TENANTS (T T804719)

SECOND SCHEDULE (7 NOTIFICATIONS)

- 1 RESERVATIONS AND CONDITIONS IN THE CROWN GRANT(S)
- 2 663580 LAND EXCLUDES MINERALS AND IS SUBJECT TO RIGHTS TO MINE
- 3 B31464 COVENANT AFFECTING THE PART SHOWN SO BURDENED IN THE TITLE DIAGRAM.
- 4 B774445 COVENANT AFFECTING THE PART SHOWN SO BURDENED IN THE TITLE DIAGRAM.
- 5 DP1024510 EASEMENT FOR DRAINAGE OF WATER 1 METRE(S) WIDE AND 1.5 METRE(S) WIDE APPURTENANT TO THE LAND ABOVE DESCRIBED
- 6 DP1024510 EASEMENT TO DRAIN WATER OVER EXISTING LINE OF PIPES AND PITS APPURTENANT TO THE LAND ABOVE DESCRIBED
- 7 9750098 MORTGAGE TO WESTPAC BANKING CORPORATION

NOTATIONS

UNREGISTERED DEALINGS: NIL

*** END OF SEARCH ***

202205

PRINTED ON 24/2/2020

Plan Form No. 2 (for Deposited Plan).

135

Municipality of
Shire of Sutherland —
D623515 10.2.47 of Subdivision of Lots 22 and 22A, Dep. Plan 6797

PARISH OF SUTHERLAND—COUNTY OF CUMBERLAND

Scale 60 feet to an inch

This is the plan numbered & recorded as
PLAN No. 20693
on the 5th day of September 1947
DEP
REGISTRAR GENERAL

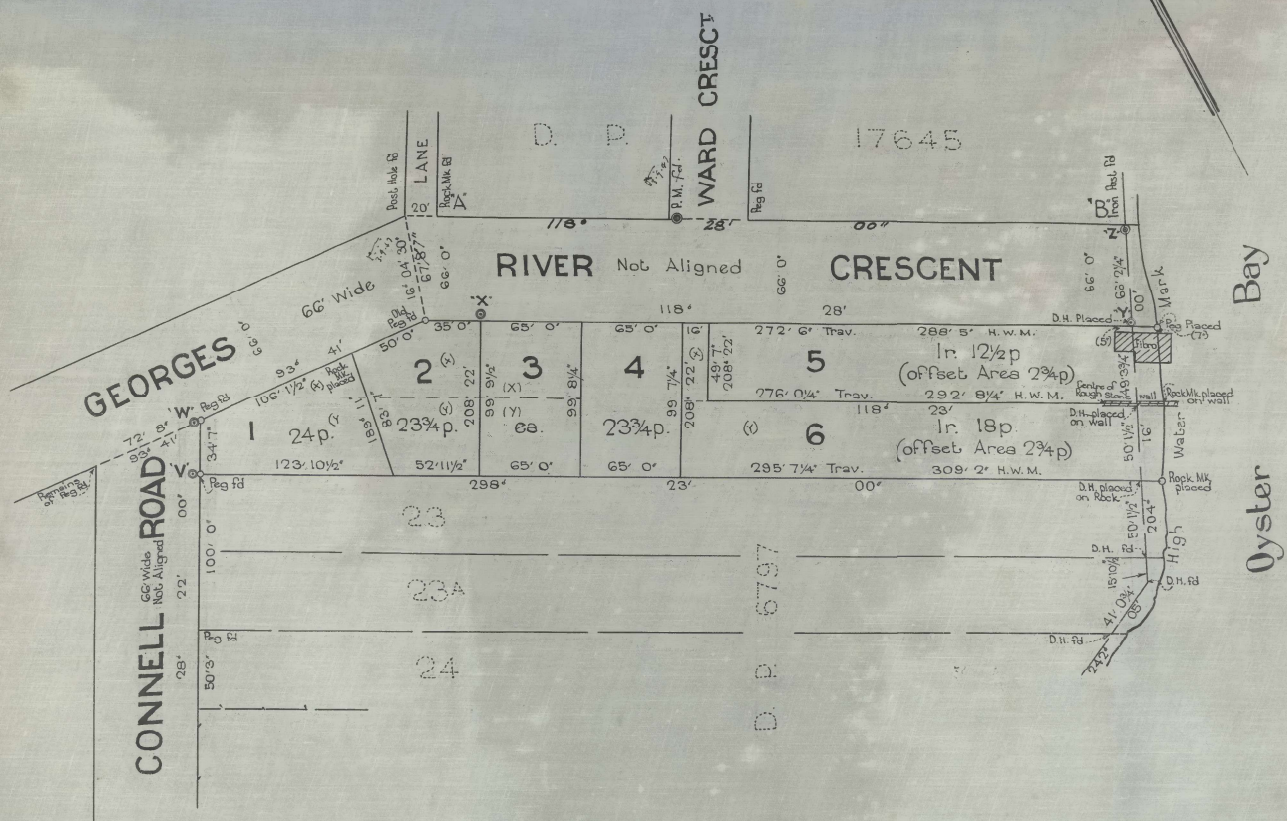

Reference Marks
V - G.I.P. 118' 23' 1' 0" placed
W - 83' 4' 1' 6" placed
X - 208' 22' 1' 6" placed
Y - D.H.W. on Rock 204' 18' 1' 6" placed
Z - D.H. in Rock 14' 07' 1' 6 1/2" found

(X) - B 311464 COVENANT
(Y) - B 7114445 COVENANT

Re-declared before me at Sydney
this 3rd day of September, 1947.
John Valentine Murphy

Approved by Council & Covered by Council Clerk's Certificate

No. 193/147 of
Council Clerk.

Subscribed and declared before me at Sydney
this 31st day of January A.D. 1947
John Valentine Murphy

I JOHN VALENTINE MURPHY of GDUDDLEY ST. PENSURST
a Surveyor registered under the Surveyors Act, 1929, do hereby solemnly and sincerely
declare (a) that all boundaries and measurements shown on this plan are correct,
(b) that all survey marks found and relevant physical objects on or adjacent to the
boundaries are correctly represented, (c) that all physical objects indicative actually exist
in the dimensions shown, (d) that the whole of the material facts in relation to the land
are correctly represented, (e) that the survey represented in this plan has been made
in accordance with the Survey Practice Regulations, 1933 (1) by me 45; and I make
this solemn declaration conscientiously believing the same to be true, and
by virtue of the provisions of the Oaths Act, 1900.

(Signature) *John Valentine Murphy*
Surveyor registered under the Surveyors Act, 1929
J.P. Date of Survey 14th JANUARY 1947

PLAN AMENDED AT L.T.O. 18.8.1989 14.9.1989



CONVERSION TABLE ADDED IN
 REGISTRAR GENERAL'S DEPARTMENT

DP 20693

FEET	INCHES	METRES
-	5	0.125
1	-	0.305
1	6	0.455
1	6 1/2	0.47
5	-	1.525
6	-	1.83
7	-	2.135
10	-	3.05
15	10 1/2	4.84
16	-	4.875
20	-	6.095
34	7	10.54
35	-	10.67
41	0 3/4	12.515
49	3 3/4	15.03
49	7	15.115
50	-	15.24
50	1 1/2	15.28
50	3	15.315
52	11 1/2	16.14
65	-	19.81
66	-	20.115
66	2 1/4	20.175
66	8 1/4	20.325
67	7	20.6
72	6	22.1
72	8	22.15
83	7	25.475
99	7 1/4	30.36
99	8 1/4	30.385
99	9 1/2	30.415
100	-	30.48
106	1 1/2	32.345
123	10 1/2	37.755
272	6	83.06
276	0 1/4	84.13
288	5	87.91
292	8 1/4	89.21
295	7 1/4	90.1
309	2	94.23

AC RD P SQ M

-	-	2 3/4	69.6
-	-	23 3/4	600.7
-	-	24	607
-	1	12 1/2	1328
-	1	18	1467

12 JUN 1912



663580

New South Wales

MEMORANDUM OF TRANSFER

Real Property Act 1900

4.6.12 Y

OF



663580A

THE HOLT SUTHERLAND ESTATE COMPANY LIMITED (hereinafter called "the Company") being registered as the proprietors for a term of 56 years from the First day of July 1899 under the Memorandum of Lease Registered Number 50990, as extended by the Holt Sutherland Estate Act 1900 in the land hereinafter described subject however to such encumbrances liens and interests as are notified by Memorandum underwritten or endorsed hereon in consideration of the sum of *Three hundred & forty nine pounds eleven shillings and eight pence* - *of Sydney Clerk* paid by GEORGE WILLIAM SHERRING to the Perpetual Trustee Company Limited the Australian Trustee of the Will of Thomas Holt late of Sydney pursuant to Section Seven of the said Holt Sutherland Estate Act 1900 the receipt of which sum is hereby acknowledged by the said Perpetual Trustee Company Limited testified by the receipt hereto annexed signed by the Manager thereof Doth hereby in exercise and in pursuance of the power and direction in Section Seven of the said Holt Sutherland Estate Act 1900 and of all other powers enabling it appoint and transfer to the said George William Sherring All the estate and interest of the registered Proprietor in fee simple in the surface of All that parcel of land containing 13 acres 3 roods and 36 perches situate in the Parish of Sutherland County of Cumberland being part of the land comprised in Certificate of Title dated 2nd May 1907 Registered Volume 1776 Folio 25 and in the said Lease Number 50990 and being the surface of the whole of the land comprised in Sublease Number 617295 dated the Sixth day of June 1911 from the Holt Sutherland Estate Company Limited to the said George William Sherring And doth also transfer to the said George William Sherring all the estate and interest of which it the Holt Sutherland Estate Company Limited is registered proprietor together with all its rights and powers in respect thereof as comprised in the said Lease Number 50990 in and so far only as regards the land comprised in the said Sublease Number 617295 except and reserving unto the said Company and its assigns during the residue now unexpired of the terms of the said Lease Number 50990 as extended by the Holt Sutherland Estate Act 1900 and subject thereto unto the person or persons for the time being entitled to the mines and premises next herein excepted and reserved in reversion immediately expectant on the said Lease Number 50990 all of whom including the Perpetual Trustee Company Limited and other the Australian Trustees or Trustee for the time being of the said Will of the said Thomas Holt deceased are hereinafter included in the term the reversioner or reversioners all mines beds seams and veins of coal iron and other metals and minerals comprised in the said lease Number 50990 which are now known or shall or may be discovered hereafter as lying and being under the surface of the land hereby appointed and transferred Together with liberty for the Company and its assigns during such residue and subject thereto for the reversioner and reversioners without entering on the surface of the said land hereby appointed and without doing any act which may disturb or cause any damage to any house or houses building or buildings now erected or henceforth to be erected on the said land hereby appointed or be a nuisance to the occupiers of such houses or buildings or any of them to get work and win the said mines seams and veins of coal iron and other metals and minerals and for such purpose to

make make maintain and use any necessary and convenient underground works whatsoever and
ject to and reserving unto the person or persons entitled thereto all rights or way
the said land hereby appointed and excepting and reserving unto the reversioner and
reversioners all metals and minerals not comprised in the said lease Number 50990 and
which are now known or shall be discovered hereafter as lying under the surface of the
said land hereby appointed Together with liberty for the reversioner or reversioners
without entering on the surface of the said land hereby appointed and without doing
acts which may disturb or cause any damage to any house or houses building or building
now erected or hereafter to be erected on the land hereby appointed or be a nuisance
the occupiers of such houses or buildings or any of them to get work and win the said
metals and minerals hereby lastly hereinbefore excepted and reserved and for such purpose
to make maintain and use any necessary and convenient underground works whatsoever to
intent that the said George William Sherring may become the registered proprietor in
simple of the surface lands comprised in the said sublease Number 617295 to the extent
only directed and intended by the said Holt Sutherland Estate Act 1900 Provided always
that the company and its assigns shall hold the residue of the lands comprised in the
said lease Number 50990 subject to all the provisions conditions and agreements in the
said lease contained on the part of the company to be observed and performed as (if
all) varied by the Holt Sutherland Estate Act 1900 and to the provisions of the same
And the reversioner and reversioners shall in respect of such residue be entitled to
benefit of all conditions and powers of re-entry for nonpayment of rent and other powers
and reservations in the said lease contained in all respects as if this transfer had
not been made.

IN WITNESS WHEREOF the COMMON SEAL of the Holt Sutherland Estate Company
Limited was hereunto affixed at Sydney this *first* day of *May* in the year of
thousand nine hundred and twelve.

THE COMMON SEAL of the HOLT SUTHERLAND
ESTATE COMPANY LIMITED was affixed hereto
by the Directors present at a meeting of
the Board of Directors of that Company
held this *first* day of *May* 1912
and such Directors thereupon signed this
transfer in the presence of

He is signed
Secretary.

Ed Simpson
Ed Simpson
Director

Accepted and I hereby certify that
Transfer to be correct for the
purposes of the Real Property

Signed in my presence by the said

George William Sherring who is personally

George William Sherring

Transfer of

13 ac 3 rds 36 pss Lts 29 & 46 DP 6153
 at Caravan Head Shire of M. Sutherland

10 30
 Lodged by



Subject to mind pssns & condns

The Holt Sutherland Estate
 Company Limited

George William Sherring

Particulars entered in the Register
 Book Vol. 1776 Fol. 27
 and on Lease 50990

the 12th day of June 1912
 at 4 o'clock in the after-
 noon

[Signature]

Registrar General
[Signature]

9/5/12
 2 July 12

[Signature]

DATE	INITIALS
21 JUN 1912	
SENT TO DRAFTING BRANCH	
RECEIVED FROM RECORDS	7.6.12
DRAFT WRITTEN	11 do
DRAFT EXAMINED	<i>[Signature]</i>
NOTE TO RECORDS (REQUISITE)	
DRAFT FORWARDED (REGISTER)	JUN 12 1912
RECEIVED FROM RECORDS	13.6.12
STAMPING PROCESSED	JUN 25 1912
DRAFT COMPLETE	June 27
FINAL LATE EXAMINED	2.7.12
RECEIVED	3.7.12
REP. REGISTER CONTROL	4 JUL 1912

2266

83



FILE

[Signature]
 Dec 11 to pay

File South Wales.

MEMORANDUM OF TRANSFER.

(REAL PROPERTY ACT, 1900.)

J. N.S.W. REALTY CO. LIMITED



(Trusts must not be disclosed in the transfer.)

the estate, strike out "in" and insert the word "and" and alter the date of the alteration.

being registered as the proprietor of an estate in fee simple in the land hereinafter described, subject, however, to such encumbrances, liens and interests as are notified hereunder in consideration of ONE HUNDRED POUNDS

(£100.0.0) (the receipt whereof is hereby acknowledged) paid to me by

EMILY BROWN wife of Sydney William Brown of Penshurst, Blumber

(herein called transferee)

do hereby transfer to the transferee

ALL such my Estate and Interest in ALL the land mentioned in the schedule following:—

(e)	County.	Parish.	State if Whole or Part.	Vol.	Pl.
	Cumberland	Sutherland	And being Lot 22 of the By the Water Estate as shown on Deposited Plan No. 6797	2285	94

And the transferee covenants with the transferor

AND the Transferee doth hereby for himself, his executors, administrators and assigns and so as to bind not only himself, but his executors, administrators and assigns but also the said piece of land hereinafter expressed to be hereby transferred and the successive owners and tenants thereof COVENANT with the said Company and its assigns that the Transferee shall not erect or permit to be erected on the said land any main building of less value than

And that on the erection of any such building, the said land shall be fenced, AND that no advertisement or notice shall be erected on the said land.

AND for the purposes of Section 89 of the Conveyancing Act of 1919, IT IS HEREBY FURTHER AGREED AND DECLARED that:—

- The land to which the benefit of the above covenants is intended to be appurtenant is the whole of the land comprised in Deposited Plan No. 6797 other than the land hereby transferred.
- The land which is to be subject to the burden of the above covenants is the land described herein.
- The above covenants or any of them may be released, varied or modified with the consent of the said Company, its successors or assigns or its legal representatives.

ENCUMBRANCES, &c., REFERRED TO:

Subject to reservations noted on the said Certificate of Title.

Signed at the day of

THE COMMON SEAL of the N.S.W.

REALTY CO. LIMITED was hereunto affixed by JAMES BENNETT RICHARD who is a person known to me and who is a person known to me in the presence of

Signed

Geo. L. Rowe

Signed in my presence by the transferee

WHO IS PERSONALLY KNOWN TO ME

Geo. L. Rowe

I Accepted, and I hereby certify this Transfer to be correct for the purposes of the Real Property Act.

Emily Brown
Transferee.

If signed by virtue of any power of attorney, the original must be registered, and the memorandum of non-revocation on page 2 signed by the attorney before a witness.

† N.B.—Section 117 requires that the above Certificate be signed by Transferee or his Solicitor, and renders any person falsely or negligently certifying liable to a penalty of £50; also to damages recoverable by parties injured. If the Solicitor signs he must sign his own name and not that of his firm.

B 31464		No.		Consent of Mortgagee.	
1. E. VICKERY and Sons Limited		mortgagee under		A 627221	
release and discharge the land comprised in the within transfer from such mortgagee and all claims thereunder but without prejudice to my rights and remedies as regards the land and comprised in such mortgage.		10 th day of December 1923		Joseph Vickery	
Dated at Sydney		The COMMON SEAL of E. VICKERY and SONS, LIMITED, was hereunto affixed by order of the Board of Directors and two of the said Directors thereupon added their names in the presence of me.		Mortgagee.	
J. Tait Secretary					
MEMORANDUM AS TO NON-REVOCATION OF POWER OF ATTORNEY. (To be signed at the time of executing the within instrument.)					
Memorandum whereby the undersigned states that he has no notice of the revocation of the Power of Attorney registered No. Miscellaneous Register under the authority of which he has just executed the within transfer.					
Signed at the day of 1923					
Signed at the place and on the date above-mentioned, in the presence of—					
FORM OF DECLARATION BY ATTESTING WITNESS.					
Appeared before me at the day of one thousand nine hundred and twenty the attesting witness to this instrument, the person signing the same, and whose signature thereto he has attested; and that the name purporting to be such signature of the said is own handwriting, and that he was of sound mind and freely and voluntarily signed the same.					
MEMORANDUM OF TRANSFER of			LODGED BY		
Acres roads perches.			CAMPBELL & ROWE		
Lot 22 26797			Solicitors		
at Barraman Road near Bond			84 Pitt Street, SYDNEY.		
Suburb Sutherland					
Parish County					
(Subject to Covenant)					
Emily Brown Transferree.					
Particulars entered in Register Book, Vol 2283 Fol 94			DOCUMENTS LODGED HEREWITH. To be filled in by person lodging dealing.		
the 22 nd day of December 1923			Nature.		
at 20 minutes past 10 o'clock in the afternoon.			No.		
J. Tait Registrar			Reg'd Propr., M't'gor, etc.		
PROGRESS RECORD.					
Sent to Survey Branch			27 DEC 1923		
Received from Records			CRS. 2.1.24		
Draft written			2.1.24		
Draft examined			2.1.24		
Diagram prepared			2.1.24		
Diagram examined			2.1.24		
Draft forwarded			2.1.24		
Supt. of Engravers			2.1.24		
Cancellation Clerk			2.1.24		
Vol. 3540			FOL. 58		
Diagram Fees					
Additional Folios					
If the parties be resident without the State, but in any other part of the British Dominions, the instrument must be signed or acknowledged before the Registrar-General or Recorder of Titles of such Dominion, or before any Judge, Notary Public, Justice of the Peace for New South Wales, or Commissioner for taking affidavits for New South Wales, or the Mayor or Chief Officer of any municipal or local government corporation of such part, or the Governor, Government Resident, or Chief Secretary of such part or such other person as the Chief Justice of New South Wales may appoint.					
If resident in the United Kingdom then before the Mayor or Chief Officer of any corporation or a Notary Public.					
If resident at any foreign place, then the parties should sign or acknowledge before a British Minister, Ambassador, Envoy, Minister Charge d'Affaires, Secretary of the Embassy or Legation, Consul-General, Consul, Vice-Consul, Acting Consul, Pro-consul or Consular Agent, who should affix his seal of office, or the attesting witness may make a declaration of the due execution thereof before one of such persons (who should sign and affix his seal to such declaration), or such other person as the said Chief Justice may appoint.					
The fees are:—Registration fee 1s 6d for endorsement on first certificate, and 2s 6d for each additional certificate included in the Transfer, and 1s 6d for every new Certificate of Title issued. Additional Certificate fees, however, may be necessary in cases involving more than a simple diagram or more than six folios of engrossing.					
Transfers in common must receive separate Certificates.					
If part only of the land is transferred a new Certificate must issue, but the old Certificate may remain in the Office or the Transferee may take out a new Certificate for the residue.					



MEMORANDUM OF TRANSFER

(REAL PROPERTY ACT, 1900.)

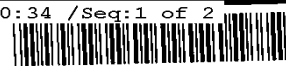

B774445M

R 25 29 F

B774445

must not be disclosed in
(transfer)

I, N.S.W. REALTY CO. LIMITED

less estate, strike out "in
simple," and interline the
required alteration.

(herein called transferor)
being registered as the proprietor of an estate in *fee simple* in the land hereinafter described,
subject, however, to such encumbrances, liens and interests as are notified hereunder in
consideration of ONE HUNDRED POUNDS
(£100.0.0) (the receipt whereof is hereby acknowledged) paid to by

ARCHIBALD FREDERICK ELLIOTT of Como, Dogman

(herein called transferee)

two or more, state
ther as joint tenants or
nts in common.

do hereby transfer to the said transferee

ALL such its Estate and Interest in ALL THE land mentioned in the schedule following:—

(c)	County.	Parish.	State if Whole or Part.	Vol.	Fol.
	Cumberland	Sutherland	Part being Lot TwentytwoA (22a) of the By-the-water Estate as shown on Deposited Plan No. 6797	2283	94

~~And the transferee covenants with the transferor~~

AND the Transferee hereby for himself has executors, administrators and assigns and
so as to bind, not only himself his executors, administrators and assigns but also the said
piece of land hereinbefore expressed to be hereby transferred and the successive owners and tenants
thereof COVENANT with the said Company and its assigns
~~that the Transferee~~ administrators or assigns shall not erect or permit to be
erected on the said land any main building of less value than

AND that on the erection of any such building, the said land shall be leased, AND that no advertisement
hoarding shall be erected on the said land.

AND for the purposes of Section 89 of the Conveyancing Act of 1919, IT IS HEREBY FURTHER AGREED AND
DECLARED that:—

- The land to which the benefit of the above covenants is intended to be appurtenant is the whole of the land comprised in Deposited Plan 6797 other than the land hereby transferred.
- The land which is to be subject to the burden of the above covenants is the land described herein.
- The above covenants or any of them may be released, varied or modified with the consent of the said Company or its legal representatives.

Subject to the reservations and conditions noted on the said Certificate of Title.

Signed at
THE COMMON SEAL OF N.S.W. REALTY the
Signed in my presence by the transferor
CO. LIMITED was hereto affixed
by EDWARD ANTHONY LIVI the Mana
who is personally known to me
ger this 30 day of January
1929 In the presence of

day of

19

Transferor *

*Signed

executed within the State
instrument should be
ed or acknowledged before
Registrar-General, or
duty Registrar-General,
utary Public, a J.P. or
missioner for Affidavits,
hom the Transferor is
wn, otherwise the attest-
witness must appear
re one of the above func-
aries to make a declara-
in the annexed form.
o instruments executed
where, see page 2.

eat attestation if
ssary.

Transferor or Trans-
signs by a mark, the
station must state "that
instrument was read over
explained to him, and
he appeared fully to
understand the same."

Signed in my presence by the transferee

WHO IS PERSONALLY KNOWN TO ME

†Accepted, and I hereby certify this Transfer to be correct
for the purposes of the Real Property Act.

A. F. Elliott
Transferee.

If signed by virtue of any power of attorney, the original power must be registered, and produced with each dealing, and the memorandum of non-revocation on page 2
signed by the attorney before a witness.

N.B.—Section 117 requires that the above Certificate be signed by Transferee or his Solicitor, and renders any person falsely or negligently certifying liable to a
penalty of £50; also to damages recoverable by parties injured. If the Solicitor signs he must sign his own name and not that of his firm.

Alterations should be made by erasure. The words rejected should be scored through with the pen, and those substituted written over them, the alteration being
verified by signature or initials in the margin.

CONSENT OF MORTGAGEE.

I, *mortgagee under Mortgage No.*
release and discharge the land comprised in the within transfer from such mortgage and all claims thereunder but without prejudice to my rights and remedies as regards the balance of the land comprised in such mortgage.

Dated at *this* *192* } *Mortgagee.*
day of
Signed in my presence by
who is personally known to me.

MEMORANDUM AS TO NON-REVOCATION OF POWER OF ATTORNEY.¹

(To be signed at the time of executing the within instrument.)

Memorandum whereby the undersigned states that he has no notice of the revocation of the Power of Attorney registered No. *Miscellaneous Register under the authority of which he has just executed the within transfer.¹*

Signed at *the* *day of* *192* }
Signed at the place and on the date above-mentioned, in the presence of—

FORM OF DECLARATION BY ATTESTING WITNESS.*

Appeared before me at *the* *day of* *one thousand nine hundred and twenty*
and declared that he personally knew *the person*
signing the same, and whose signature thereto he has attested; and that the name purporting to be such *signature of the said* *is* *own handwriting, and*
that *he was of sound mind and freely and voluntarily signed the same.*

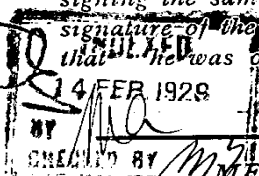

MEMORANDUM OF TRANSFER of

Acres *2* roads *32* perches.
Lot 22A D.P. 6797
at Como
Shire
Municipality *Sutherland*
Parish *Sutherland* *County*
(Subject to Covenant)
Archibald Frederick Elliott *Transferree.*

DOCUMENTS LODGED HEREWITH.

To be filled in by person lodging dealing.

Nature.	No.	Reg'd Propr., M't'gor, etc.

Particulars entered in Register Book, Vol.228 3Fol.94

the *13th* day of *February* *1929*
at *minutes 3* o'clock in the *after* noon.

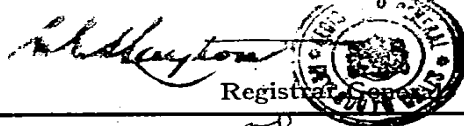

B *774445*

PROGRESS RECORD.

	Initials	Dates
Sent to Survey Branch	<i>29/1/29</i>	<i>29/1/29</i>
Received from Records	<i>29/1/29</i>	<i>29/1/29</i>
Draft written	<i>29/1/29</i>	<i>29/1/29</i>
Draft examined	<i>29/1/29</i>	<i>29/1/29</i>
Diagram prepared	<i>29/1/29</i>	<i>29/1/29</i>
Diagram examined	<i>29/1/29</i>	<i>29/1/29</i>
Draft forwarded	<i>29/1/29</i>	<i>29/1/29</i>
Supt. of Engrossers	<i>29/1/29</i>	<i>29/1/29</i>
Cancellation Clerk	<i>29/1/29</i>	<i>29/1/29</i>
VOL. <i>4248</i> FOL. <i>216</i>		
Diagram Fees		
Additional Folios		

If the parties be resident without the State, but in any other part of the British Dominion the instrument must be signed or acknowledged before the Registrar-General or Recorder of Title of such Possession, or before any Judge, Notary Public, Justice of the Peace for New South Wales, or Commissioner for taking affidavits for New South Wales, or the Mayor or Chief Officer of any municipal or local government corporation of such part, or the Governor, Government Resident or Chief Secretary of such part or such other person as the Chief Justice of New South Wales may appoint.

If resident in the United Kingdom then before the Mayor or Chief Officer of any corporation or a Notary Public.

If resident at any foreign place, then the parties should sign or acknowledge before a British Minister, Ambassador, Envoy, Minister Chargé d'Affaires, Secretary of the Embassy or Legation, Consul-General, Consul, Vice-Consul, Acting Consul, Pro-consul or Consular Agent, who should affix his seal of office, or the attesting witness may make a declaration of the due execution thereof before one of such persons (who should sign and affix his seal to such declaration), or such other person as the said Chief Justice may appoint.

The fees are:—Lodgment fee 12/6 (includes endorsement on first certificate), and 2/6 for each additional certificate included in the Transfer, and 1/1 for every new Certificate of Title issued, unless the consideration is over £1,000, in which case the Certificate fee will be 1/1 5s. Additional fees, however, may be necessary in cases involving more than a simple diagram or more than six folios of engrossing.

Tenants in common must receive separate Certificates.

If part only of the land is transferred a new Certificate must issue, but the old Certificate may remain in the Office, or the Transferor may take out a new Certificate for the residue.

¹ This form is not appropriate in cases of delegation under the Trustees Delegation Powers Act, 1909 (the Execution of (War Facilities) 1917.

^j Strike out unnecessary words. Add any matter necessary to show that the power is effective.

^k May be made by either Registrar-General, Deputy Registrar-General, Notary Public, Commissioner for Affidavits. Not required if instrument itself made or acknowledged before one of the parties.

PLAN FORM 2

Plan Drawing only to appear in this space

DP1024510



Registered 22-1-2002

CA: SEE CERTIFICATE

Title System: TORRENS

Purpose: SUBDIVISION

Ref Map: U0030-34

Last Plan: DP408529

PLAN OF SUBDIVISION OF LOT B IN DP408529 AND EASEMENTS WITHIN LOT A IN DP206473

Lengths are in metres. Reaction Scale: 1:600

LGA: SUTHERLAND

Shire/County: OYSTER BAY

Parish: SUTHERLAND

County: CUMBERLAND

This is sheet 1 of my plan in 2 sheets (delete if inapplicable)

1. DAVID WALLACE FAIRLIE

2. ROGER BOALD & ASSOC

3. JAMES WALLACE FAIRLIE

4. JAMES WALLACE FAIRLIE

5. JAMES WALLACE FAIRLIE

6. JAMES WALLACE FAIRLIE

7. JAMES WALLACE FAIRLIE

8. JAMES WALLACE FAIRLIE

9. JAMES WALLACE FAIRLIE

10. JAMES WALLACE FAIRLIE

11. JAMES WALLACE FAIRLIE

12. JAMES WALLACE FAIRLIE

13. JAMES WALLACE FAIRLIE

14. JAMES WALLACE FAIRLIE

15. JAMES WALLACE FAIRLIE

16. JAMES WALLACE FAIRLIE

17. JAMES WALLACE FAIRLIE

18. JAMES WALLACE FAIRLIE

19. JAMES WALLACE FAIRLIE

20. JAMES WALLACE FAIRLIE

21. JAMES WALLACE FAIRLIE

22. JAMES WALLACE FAIRLIE

23. JAMES WALLACE FAIRLIE

24. JAMES WALLACE FAIRLIE

25. JAMES WALLACE FAIRLIE

26. JAMES WALLACE FAIRLIE

27. JAMES WALLACE FAIRLIE

28. JAMES WALLACE FAIRLIE

SIGNATURES AND SEALS ONLY

(A) RIGHT OF WAY 3.05 WIDE (47.48x50)
(B) EASEMENT FOR SERVICE 3.05 WIDE (40.00x30)
(C) EASEMENT FOR DRAIN WATER 1 WIDE & 1.5 WIDE
(D) EASEMENT FOR SERVICES 1 WIDE
(E) RIGHT OF CARRIAGEWAY 3.66 WIDE & VARIABLE WIDTH
(F) EASEMENT FOR SERVICES 3.66 WIDE & VARIABLE WIDTH
(G) EASEMENT FOR DRAIN WATER OVER EXISTING LINE OF PIPES & FITS (APPROXIMATE POSITION)
(H) EASEMENT TO DRAIN WATER VARIABLE WIDTH

SIGNATURES AND SEALS ONLY

(A) RIGHT OF WAY 3.05 WIDE (47.48x50)
(B) EASEMENT FOR SERVICE 3.05 WIDE (40.00x30)
(C) EASEMENT FOR DRAIN WATER 1 WIDE & 1.5 WIDE
(D) EASEMENT FOR SERVICES 1 WIDE
(E) RIGHT OF CARRIAGEWAY 3.66 WIDE & VARIABLE WIDTH
(F) EASEMENT FOR SERVICES 3.66 WIDE & VARIABLE WIDTH
(G) EASEMENT FOR DRAIN WATER OVER EXISTING LINE OF PIPES & FITS (APPROXIMATE POSITION)
(H) EASEMENT TO DRAIN WATER VARIABLE WIDTH

SIGNATURES AND SEALS ONLY

(A) RIGHT OF WAY 3.05 WIDE (47.48x50)
(B) EASEMENT FOR SERVICE 3.05 WIDE (40.00x30)
(C) EASEMENT FOR DRAIN WATER 1 WIDE & 1.5 WIDE
(D) EASEMENT FOR SERVICES 1 WIDE
(E) RIGHT OF CARRIAGEWAY 3.66 WIDE & VARIABLE WIDTH
(F) EASEMENT FOR SERVICES 3.66 WIDE & VARIABLE WIDTH
(G) EASEMENT FOR DRAIN WATER OVER EXISTING LINE OF PIPES & FITS (APPROXIMATE POSITION)
(H) EASEMENT TO DRAIN WATER VARIABLE WIDTH

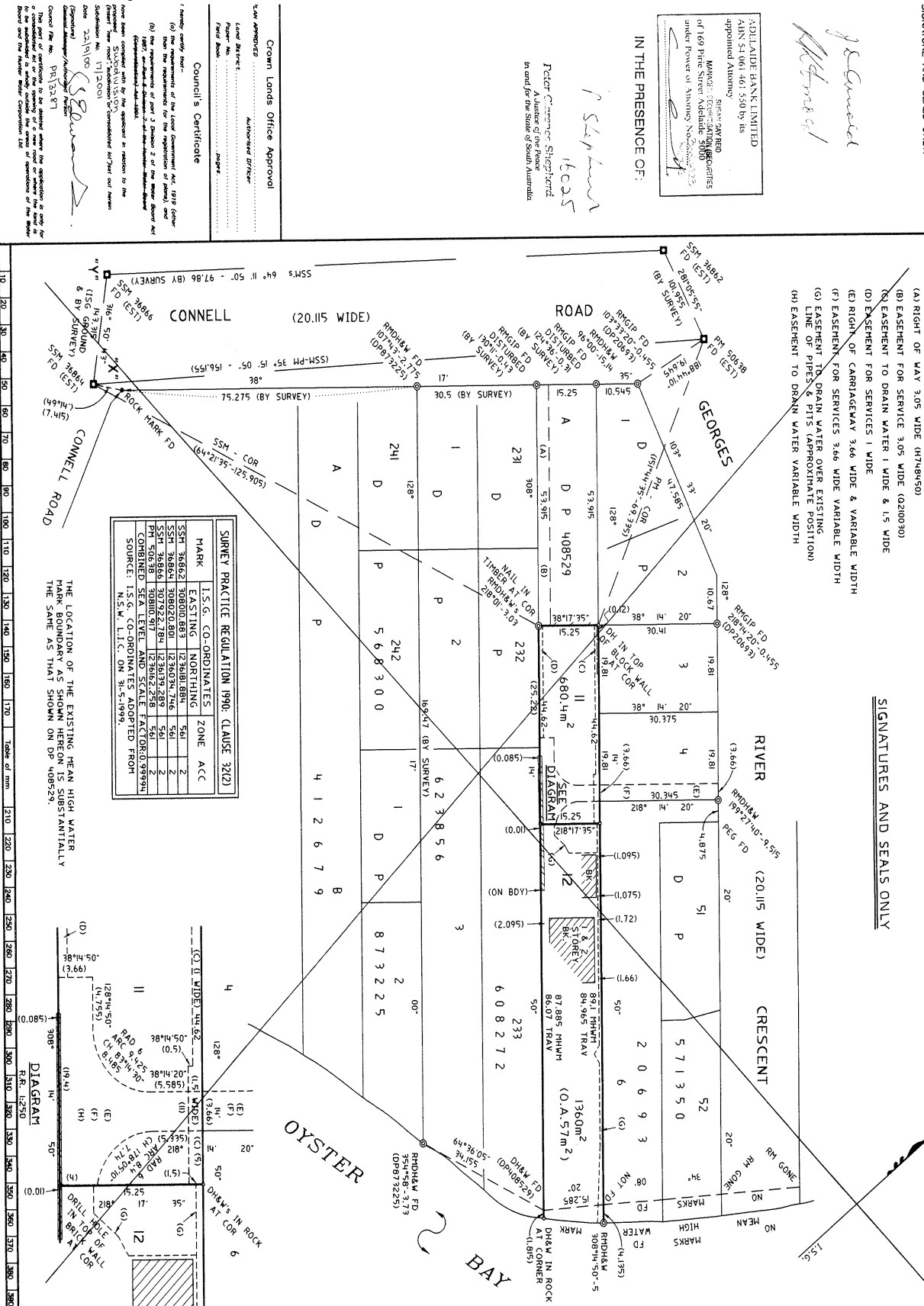

PANEL FOR USE ONLY for statements of intention to dedicate public roads, to create public easements, to create public easements on the use of land of positive components.

PURSUANT TO SEC 888 OF THE CONVEYANCE ACT 1997 AS AMENDED, IT IS INTENDED TO CREATE:

1. EASEMENT TO DRAIN WATER
2. EASEMENT FOR SERVICES 1 WIDE (D)
3. RIGHT OF CARRIAGEWAY 3.66 WIDE & VARIABLE WIDTH (E)
4. EASEMENT FOR SERVICES 3.66 WIDE & VARIABLE WIDTH (F)
5. EASEMENT TO DRAIN WATER OVER EXISTING LINE OF PIPES & FITS (G)
6. EASEMENT TO DRAIN WATER VARIABLE WIDTH (H)

THE LOCATION OF THE EXISTING MEAN HIGH WATER MARK BOUNDARY AS SHOWN HEREON IS SUBSTANTIALLY THE SAME AS THAT SHOWN ON DP 408529.

WARNING: CREASING OR FOLDING WILL LEAD TO REJECTION

PLAN FORM 3

WARNING: CREASING OR FOLDING WILL LEAD TO REJECTION

- (A) RIGHT OF WAY 3.05 WIDE (47184550)
 (B) EASEMENT FOR SERVICE 3.05 WIDE (4200030)
 (C) EASEMENT TO DRAIN WATER 1 WIDE & 1.5 WIDE
 (D) EASEMENT FOR SERVICES 1 WIDE
 (E) RIGHT OF CARRIAGEWAY 3.66 WIDE & VARIABLE WIDTH
 (F) EASEMENT FOR SERVICES 3.66 WIDE & VARIABLE WIDTH

- (G) EASEMENT TO DRAIN WATER OVER EXISTING
 LINE OF PIPES & PITS (APPROXIMATE POSITION)
 (H) EASEMENT TO DRAIN WATER VARIABLE WIDTH
 (I) RIGHT OF CARRIAGEWAY 3.66 WIDE (DP02846)
 (K) EASEMENT FOR SERVICES 3.66 WIDE (DP02846)
 (L) EASEMENT TO DRAIN WATER 1 WIDE (DP034692)

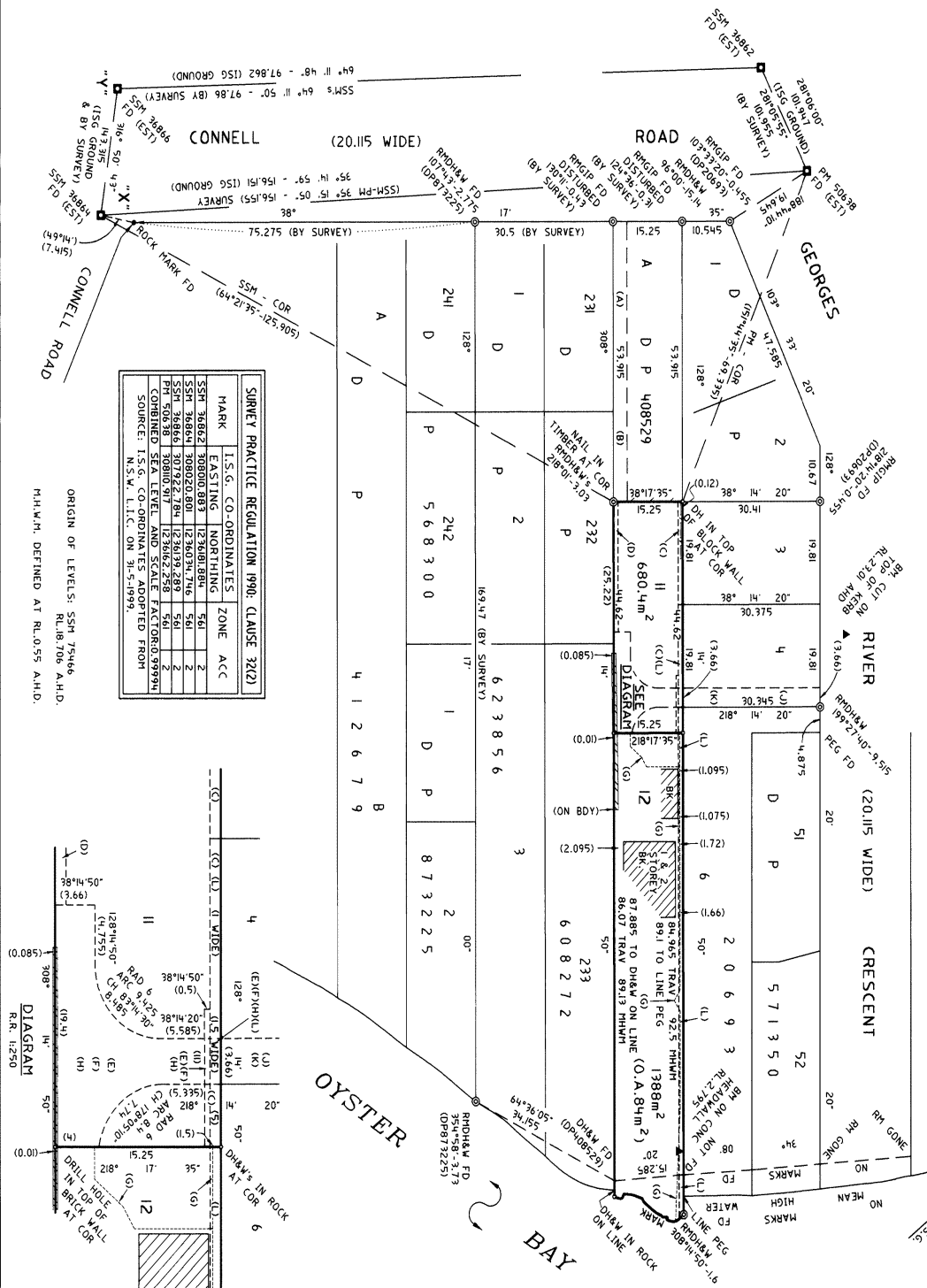

MARK	EASTING	NORTHING	ZONE	ACC
SSM 36862	30800.883	12360.884	561	2
SSM 36864	30800.801	12360.746	561	2
SSM 36866	30792.278	12361.287	561	2
SSM 36868	30800.917	12362.258	561	2
SSM 36870	30800.851	12362.258	561	2
SSM 36872	30800.851	12362.258	561	2
SSM 36874	30800.851	12362.258	561	2
SSM 36876	30800.851	12362.258	561	2
SSM 36878	30800.851	12362.258	561	2
SSM 36880	30800.851	12362.258	561	2
SSM 36882	30800.851	12362.258	561	2
SSM 36884	30800.851	12362.258	561	2
SSM 36886	30800.851	12362.258	561	2
SSM 36888	30800.851	12362.258	561	2
SSM 36890	30800.851	12362.258	561	2
SSM 36892	30800.851	12362.258	561	2
SSM 36894	30800.851	12362.258	561	2
SSM 36896	30800.851	12362.258	561	2
SSM 36898	30800.851	12362.258	561	2
SSM 36900	30800.851	12362.258	561	2
SSM 36902	30800.851	12362.258	561	2
SSM 36904	30800.851	12362.258	561	2
SSM 36906	30800.851	12362.258	561	2
SSM 36908	30800.851	12362.258	561	2
SSM 36910	30800.851	12362.258	561	2
SSM 36912	30800.851	12362.258	561	2
SSM 36914	30800.851	12362.258	561	2
SSM 36916	30800.851	12362.258	561	2
SSM 36918	30800.851	12362.258	561	2
SSM 36920	30800.851	12362.258	561	2
SSM 36922	30800.851	12362.258	561	2
SSM 36924	30800.851	12362.258	561	2
SSM 36926	30800.851	12362.258	561	2
SSM 36928	30800.851	12362.258	561	2
SSM 36930	30800.851	12362.258	561	2
SSM 36932	30800.851	12362.258	561	2
SSM 36934	30800.851	12362.258	561	2
SSM 36936	30800.851	12362.258	561	2
SSM 36938	30800.851	12362.258	561	2
SSM 36940	30800.851	12362.258	561	2
SSM 36942	30800.851	12362.258	561	2
SSM 36944	30800.851	12362.258	561	2
SSM 36946	30800.851	12362.258	561	2
SSM 36948	30800.851	12362.258	561	2
SSM 36950	30800.851	12362.258	561	2
SSM 36952	30800.851	12362.258	561	2
SSM 36954	30800.851	12362.258	561	2
SSM 36956	30800.851	12362.258	561	2
SSM 36958	30800.851	12362.258	561	2
SSM 36960	30800.851	12362.258	561	2
SSM 36962	30800.851	12362.258	561	2
SSM 36964	30800.851	12362.258	561	2
SSM 36966	30800.851	12362.258	561	2
SSM 36968	30800.851	12362.258	561	2
SSM 36970	30800.851	12362.258	561	2
SSM 36972	30800.851	12362.258	561	2
SSM 36974	30800.851	12362.258	561	2
SSM 36976	30800.851	12362.258	561	2
SSM 36978	30800.851	12362.258	561	2
SSM 36980	30800.851	12362.258	561	2
SSM 36982	30800.851	12362.258	561	2
SSM 36984	30800.851	12362.258	561	2
SSM 36986	30800.851	12362.258	561	2
SSM 36988	30800.851	12362.258	561	2
SSM 36990	30800.851	12362.258	561	2
SSM 36992	30800.851	12362.258	561	2
SSM 36994	30800.851	12362.258	561	2
SSM 36996	30800.851	12362.258	561	2
SSM 36998	30800.851	12362.258	561	2
SSM 37000	30800.851	12362.258	561	2

Reduction Ratio 1: 600

Surveyor's Reference 6763/DP(B)

THE LOCATION OF MEAN HIGH WATER MARK HAS BEEN APPROVED BY THE GENERAL MANAGER, LAND NSW DEPARTMENT OF LAND AND WATER CONSERVATION IN FILE PNDH 92.

Registered: 22-1-2002

This is a plan of my land in 2 sheets

Sheet 51-5-1595

Surveyor registered under the Surveyors Act 1992

Office

This is a plan of my land in 2 sheets

Sheet 51-5-1595

Surveyor registered under the Surveyors Act 1992

Office

This is a plan of my land in 2 sheets

Sheet 51-5-1595

Surveyor registered under the Surveyors Act 1992

Office

**INSTRUMENT SETTING OUT TERMS OF EASEMENTS AND RESTRICTIONS INTENDED TO
BE CREATED PURSUANT TO SECTION 88B OF THE CONVEYANCING ACT, 1919.**

Lengths are in metres

(Sheet 1 of 4 Sheets)

F

Subdivision covered by Council Clerk's
Certificate No. 17 of 2001

DP1024510

PART 1

Full Name and address of
Proprietors of the land:

Russell Keith Arnold and
Judith Dawn Arnold both of
4 Connell Road
OYSTER BAY NSW 2225

-
- | | | |
|----|--|--|
| 1. | <u>Identity of easement or
restriction firstly referred to
in the abovementioned plan:</u> | Easement to Drain Water
1 wide & 1.5 wide |
|----|--|--|

Schedule of Lots, etc. affected

Lots burdened

Lots, name of road or authority
benefited

11

Lots 1-4 inclusive in DP 20693
& Lot A DP 408529

-
- | | | |
|----|---|---------------------------------|
| 2. | <u>Identity of easement or
restriction secondly referred to
in the abovementioned plan:</u> | Easement for Services
1 wide |
|----|---|---------------------------------|

Schedule of Lots, etc. affected

Lots burdened

Lots, name of road or authority
benefited

11

Lot 12

Approved by the Council of Sutherland Shire

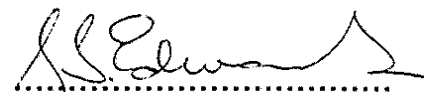
.....
Authorised Person

**INSTRUMENT SETTING OUT TERMS OF EASEMENTS AND RESTRICTIONS INTENDED TO
BE CREATED PURSUANT TO SECTION 88B OF THE CONVEYANCING ACT, 1919.**

Lengths are in metres

(Sheet 2 of 4 Sheets)

Subdivision covered by Council Clerk's
Certificate No. 17 of 2001

DP1024510

PART 1 (Cont'd)

3. Identity of easement or restriction thirdly referred to in the abovementioned plan: Right of Carriageway
3.66 Wide & Variable Width

Schedule of Lots, etc. affected

Lots burdened

Lots, name of road or authority benefited

11
~~Lot 4 in DP 20693~~

Lot 12
~~Lots 11 & 12~~

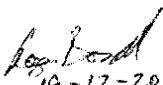
19-12-2001

4. Identity of easement or restriction fourthly referred to in the abovementioned plan: Easement for Services
3.66 Wide & Variable Width

Schedule of Lots, etc. affected

Lots burdened

Lots, name of road or authority benefited

11
~~Lot 4 in DP 20693~~

Lot 12
~~Lots 11 & 12~~

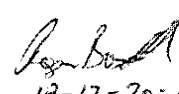
19-12-2001

Approved by the Council of Sutherland Shire

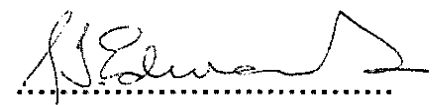
.....
Authorised Person

**INSTRUMENT SETTING OUT TERMS OF EASEMENTS AND RESTRICTIONS INTENDED TO
BE CREATED PURSUANT TO SECTION 88B OF THE CONVEYANCING ACT, 1919.**

Lengths are in metres

(Sheet 3 of 4 Sheets)

Subdivision covered by Council Clerk's
Certificate No. 17 of 2001

DP1024510

PART 1 (Cont'd)

-
5. Identity of easement or restriction fifthly referred to in the abovementioned plan: Easement to Drain Water over existing line of pipes and pits

Schedule of Lots, etc. affected

Lots burdened

Lots, name of road or authority benefited

12

Lots 1-4 inclusive in DP 20693
Lot A in DP 408529
Lot 11

-
6. Identity of easement or restriction sixthly referred to in the abovementioned plan: Easement to Drain Water Variable Width

Schedule of Lots, etc. affected

Lots burdened

Lots, name of road or authority benefited

11

Lot 4 in DP 20693

**Name of person or authority whose consent is required to modify vary or release the
Easements firstly to sixthly inclusively referred to in the abovementioned plan:**

The Council of Sutherland Shire.

Approved by the Council of Sutherland Shire

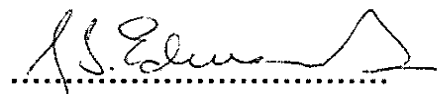
.....
Authorised Person

**INSTRUMENT SETTING OUT TERMS OF EASEMENTS AND RESTRICTIONS INTENDED TO
BE CREATED PURSUANT TO SECTION 88B OF THE CONVEYANCING ACT, 1919.**

Lengths are in metres

(Sheet 4 of 4 Sheets)

Subdivision covered by Council Clerk's
Certificate No. 17 of 2001

DP1024510

SIGNED in my presence by
RUSSELL KEITH ARNOLD
who is personally known to me

)
)
)

R. K. Arnold

R. M. Clementson
Witness

SIGNED in my presence by
JUDITH DAWN ARNOLD
who is personally known to me

)
)
)

J. D. Arnold

[Signature]
Witness

ADELAIDE BANK LIMITED ABN 54 061 461 550 by its appointed Attorney of 169 Pirie Street Adelaide 5000 under Power of Attorney No. <i>Book 4223</i> <i>No 748</i>
--

IN THE PRESENCE OF:

P. Shepherd

Peter Clarence Shepherd
A Justice of the Peace
in and for the State of South Australia

16025

Approved by the Council of Sutherland Shire

[Signature]
Authorised Person



Applicant:

Top Notch Conveyancing
PO Box 28
SUTHERLAND NSW 1499

Planning Certificate – Section 10.7 (2) Certificate Environmental Planning and Assessment Act, 1979

Certificate no:	ePC:20/0939	Delivery option:	
Certificate date:	24/02/2020	Your reference:	202205

Property:

Lot 1 DP 20693
14 Georges River Crescent OYSTER BAY NSW 2225

Zone:

* Sutherland Shire Local Environmental Plan 2015

Zone E4 Environmental Living

Notes:

- (a) The information in this certificate only relates to the real property Identifier associated with the property and not to any licence or permissive occupancy that may be attached to and included in the property details contained in the description of the land.
- (b) The Environmental Planning and Assessment Act 1979 will be referred to in this Certificate as 'the Act'.

Disclaimer:

- (a) This certificate contains information provided to Council by third parties and is as current as the latest information available to Council at the time of production of this document. Council does not warrant the accuracy of the information contained within the information provided by third parties and has not independently verified the information. It is strongly recommended that you contact the relevant third parties to confirm the accuracy of the information.

**INFORMATION PURSUANT TO SECTION 10.7(2),
ENVIRONMENTAL PLANNING & ASSESSMENT ACT, 1979**

1. Names of relevant instruments and DCPs

1. The name of each environmental planning instrument that applies to the carrying out of development on the land:

- * Sutherland Shire Local Environmental Plan 2015
- * Greater Metropolitan Regional Environmental Plan No. 2 - Georges River Catchment (5/2/1999) (deemed SEPP).
- * Sydney Regional Environmental Plan No.09 (Extractive Industry (No.2) 1995) (deemed SEPP).
- * SEPP (Building Sustainability Index: BASIX) 2004
- * SEPP (Exempt and Complying Development Codes) 2008
- * SEPP (Affordable Rental Housing) 2009
- * SEPP (Educational Establishments & Child Care Facilities) 2017
- * SEPP (Infrastructure) 2007
- * SEPP (Mining, Petroleum & Extractive Industries) 2007
- * SEPP No.19 - Bushland in Urban Areas
- * SEPP No.21 - Caravan Parks
- * SEPP No.33 - Hazardous and Offensive Development
- * SEPP No.50 - Canal Estate Development
- * SEPP No.55 - Remediation of Land
- * SEPP No.64 - Advertising and Signage
- * SEPP No.65 - Design Quality of Residential Apartment Development

- * SEPP No.70 - Affordable Housing (Revised Schemes)
- * SEPP (State and Regional Development) 2011
- * SEPP (State Significant Precincts) 2005
- * SEPP (Vegetation in Non-Rural Areas) 2017
- * SEPP (Concurrences and Consents) 2018
- * SEPP (Primary Production and Rural Development) 2019

2. The name of each proposed environmental planning instrument that will apply to the carrying out of development on the land and that is or has been the subject of community consultation or on public exhibition under the Act (unless the Director-General has notified the council that the making of the proposed instrument has been deferred indefinitely or has not been approved):

The following Draft State Environmental Planning Policies apply:
 Amendments to SEPP (Infrastructure) 2007, SEPP (Mining, Petroleum Production and Extractive Industries) 2007, SEPP (Housing for Seniors or People with a Disability) 2004, SEPP (State Significant Precincts) 2005, SEPP (Exempt and Complying Development Codes) 2008, and new draft policies - SEPP Environment, SEPP Short-term Rental Accommodation and SEPP Remediation of Land.

Draft SSLEP2015 Landscaped Area - Existing Non-Compliances applies to the land. The amendment proposes to introduce flexibility into the landscaped area provisions of the Plan to allow consent to be granted despite an existing non-compliant landscaped area for specific types of development.

Draft SSLEP2015 Minor Amendment - Exempt & Complying Development 2018 applies to the land. The amendment proposes to make minor changes to the exempt and complying development provisions for the E4 Environmental Living zone contained in Sutherland Shire Local Environmental Plan 2015.

Draft SSLEP2015 Minor Amendment - Clauses Zoning and Development Standards 2018 applies to the land. The amendment proposes to make minor changes to the drafting of Clauses 4.1A and 4.1B which will affect certain types of subdivision in zones E3

Environmental Management, E4 Environmental Living, R2 Low Density Residential, R3 Medium Density Residential and R4 High Density Residential.

3. The name of each development control plan that applies to the carrying out of development on the land:

Sutherland Shire Development Control Plan 2015

Note: In this clause, proposed environmental planning instrument includes a planning proposal for a LEP or a draft environmental planning instrument.

2. Zoning and land use under relevant LEPs

For each environmental planning instrument or proposed instrument referred to in clause 1 (other than a SEPP or proposed SEPP) in any zone (however described).

- (a) The name and number of the zone:

**Sutherland Shire Local Environmental Plan 2015
Zone E4 Environmental Living**

- (b) Permitted without consent:

Home occupations

- (c) Permitted with consent:

Bed and breakfast accommodation; Boat sheds; Dwelling houses; Environmental protection works; Flood mitigation works; Health consulting rooms; Home businesses; Home industries; Oyster aquaculture; Places of public worship; Pond-based aquaculture; Recreation areas; Roads; Secondary dwellings; Tank-based aquaculture

- (d) Prohibited:

Industries; Service stations; Warehouse or distribution centres;

Any other development not specified in item (b) or (c).

Sutherland Shire Local Environmental Plan 2015 Clause 2.5 Additional permitted uses for particular land applies.

Use of certain land in E4 Environmental Living

Development for the purpose of dual occupancies, is permissible with development consent, but only if the area of the lot is equal to or greater than 700 square metres.

- (e) Minimum land dimensions fixed for the erection of a dwelling-house on the land:

Under Sutherland Shire Local Environmental Plan 2015 there are no relevant development standards for the erection of a dwelling house due to site dimensions.

- (f) Does the land include or comprise critical habitat?

No

- (g) Is the land in a conservation area?

No

- (h) Is an item of environmental heritage situated on the land?

There is no item of environmental heritage situated on the property.

2A. Zoning and land use under State Environmental Planning Policy (Sydney Region Growth Centres) 2006

To the extent that the land is within any zone (however described) under:

- (a) Part 3 of the *State Environmental Planning Policy (Sydney Region Growth Centres) 2006* (**the 2006 SEPP**), or
- (b) a Precinct Plan (within the meaning of the 2006 SEPP), or
- (c) a proposed Precinct Plan that is or has been the subject of community consultation or on public exhibition under the Act,

the particulars referred to in clause 2 (a)-(h) in relation to that land (with a reference to “the instrument” in any of those paragraphs being read as a reference to Part 3 of the 2006 SEPP, or the Precinct Plan or proposed Precinct Plan, as the case requires).

Note: Sutherland Shire Council does not currently have any land in the Growth Centres that has been zoned by a Precinct Plan in the Appendices to this SEPP, proposed to be zoned in a draft Precinct Plan (that has been publicly exhibited or formally consulted on) or has been zoned under Part 3 of the Growth Centres SEPP.

3. Complying Development

- (1) The extent to which the land is land on which complying development may be carried out under each of the codes for complying development because of the provisions of clauses 1.17A (1) (c) to (e), (2), (3) and (4) and 1.19 of *State Environmental Planning Policy (Exempt and Complying Development Codes) 2008*.
- (2) The extent to which complying development may not be carried out on that land because of the provisions of clauses 1.17A (1) (c) to (e), (2), (3) and (4) and 1.19 of that Policy and the reasons why it may not be carried out under those clauses.
- (3) If the council does not have sufficient information to ascertain the extent to which complying development may or may not be carried out on the land, a statement that a restriction applies to the land, but it may not apply to all of the land, and that council does not have sufficient information to ascertain the extent to which complying development may or may not be carried out on the land.

Housing Code

Complying development may be carried out on the land under this Code.

(Note: this code applies only to land within, or proposed to be within, the following zones R1, R2, R3, R4 or RU5. Check the zoning on the front of this certificate.)

Housing Alterations Code

Complying development may be carried out on the land under the Housing Internal Alterations Code.

Commercial and Industrial Alterations Code

Complying development may be carried out on the land under the Commercial and Industrial Alterations Code.

Commercial and Industrial (New Buildings and Additions) Code

Complying development may be carried out on the land under the Commercial and Industrial (New Buildings and Additions) Code.

(Note: this code applies only to land within, or proposed to be within, the following zones B1, B2, B3, B4, B5, B6, B7, B8, IN1, IN2, IN3, IN4 or SP3. Check the zoning on the front of this certificate.)

Container Recycling Facilities Code

Complying development may be carried out on the land under the

Container Recycling Facilities Code.

Subdivisions Code

Complying development may be carried out on the land under the Subdivisions Code.

Rural Housing Code

Complying development may be carried out on the land under the Rural Housing Code.

(Note: this code applies only to land within, or proposed to be within, the following zones RU1, RU2, RU3, RU4, RU6 or R5. Check the zoning on the front of this certificate.)

Low Rise Medium Density Housing Code

Complying development may be carried out on the land under the Low Rise Medium Density Housing Code.

(Note: All land in the Sutherland Shire is deferred from this code until the 1st of July 2020.)

Green Field Housing Code

Complying development under the Greenfield Housing Code may be carried out on the land.

(Note: This code applies to land within the Greenfield Housing Code Area as mapped in State Environmental Planning Policy (Exempt and Complying Development Codes) 2008.)

General Development Code

Complying development may be carried out on the land under the General Development Code.

Demolition Code

Complying development may be carried out on the land under the Demolition Code.

Fire Safety Code

Complying development may be carried out on the land under the Fire Safety Code.

Inland Code

Complying development may be carried out on the land under this Code.

(Note: This code only applies to local government areas specified in State Environmental Planning Policy (Exempt and Complying Development Codes) 2008. At this time it does not apply to the Sutherland Shire.)

4B. Annual charges under Local Government Act 1993 for coastal protection services that relate to existing coastal protection works

In relation to a coastal council—whether the owner (or any previous owner) of the land has consented in writing to the land being subject to annual charges under section 496B of the Local Government Act 1993 for coastal protection services that relate to existing coastal protection works (within the meaning of section 553B of that Act).

There are no properties subject to annual charges under section 496B of the Local Government Act 1993 for coastal protection services.

Note. “Existing coastal protection works” are works to reduce the impact of coastal hazards on land (such as seawalls, revetments, groynes and beach nourishment) that existed before the commencement of section 553B of the Local Government Act 1993.

5. Mine Subsidence

Is the land proclaimed to be a mine subsidence district within the meaning of the *Coal Mine Subsidence Compensation Act 2017*?

No

6. Road Widening and Road Realignment

(a) Is the land affected by a road widening or road realignment under Division 2 of Part 3 of the *Roads Act 1993*?

No

- (b) Is the land affected by any road widening or road realignment under any environmental planning instrument?

No

- (c) Is the land affected by any road widening or road realignment under any resolution of the Council?

No

7. Council and other public authority policies on hazard risk restrictions

- (a) Is the land affected by a policy adopted by the council that restricts the development of the land because of the likelihood of landslip, bushfire, tidal inundation, subsidence, acid sulfate or any other risk?

The land has been classified as Class 5 on the Acid Sulfate Soils Maps in the Sutherland Shire Local Environmental Plan 2015. Accordingly the land is subject to the provisions of clause 6.1 which detail the restrictions to works within this Class.

- (b) Is the land affected by a policy adopted by any other public authority that restricts the development of the land because of the likelihood of landslip, bushfire, tidal inundation, subsidence, acid sulphate or any other risk?

No

7A. Flood related development controls information

- (1) Whether or not development on that land or part of the land for the purposes of dwelling houses, dual occupancies, multi dwelling housing or residential flat buildings (not including development for the purposes of group homes or seniors housing) is subject to flood related development controls.

No

- (2) Whether or not development on that land or part of the land for any other purpose is subject to flood related development controls.

No

- (3) Words and expressions in this clause have the same meanings as in the Instrument set out in the Schedule to the Standard Instrument (Local Environmental Plans) Order 2006.

8. Land reserved for acquisition

Whether or not any environmental planning instrument or proposed environmental planning instrument referred to in clause 1 makes provision in relation to the acquisition of the land by a public authority, as referred to in section 3.15 of the Act?

No

9. Contribution Plans

Council has adopted the following Contribution Plans that apply to the land:

- * The 2016 Section 7.12 Development Contributions Plan applies to this property (Effective 01/01/17).

9A. Biodiversity certified land

If the land is biodiversity certified land under Part 8 of the *Biodiversity Conservation Act 2016*, a statement to that effect.

Note. Biodiversity certified land includes land certified under Part 7AA of the *Threatened Species Conservation Act 1995* that is taken to be certified under Part 8 of the *Biodiversity Conservation Act 2016*.

No

10. Biodiversity stewardship sites

If the land is a biodiversity stewardship site under a biodiversity stewardship agreement under Part 5 of the *Biodiversity Conservation Act 2016*, a statement to that effect (but only if the council has been notified of the existence of the agreement by the Chief Executive of the Office of Environment and Heritage).

Note. Biodiversity stewardship agreements include biobanking agreements under Part 7A of the *Threatened Species Conservation Act 1995* that are taken to be biodiversity stewardship agreements under Part 5 of the *Biodiversity Conservation Act 2016*.

No

10A. Native vegetation clearing set asides

If the land contains a set aside area under section 60ZC of the Local Land Services Act 2013, a statement to that effect (but only if the council has been notified of the existence of the set aside area by Local Land Services or it is registered in the public register under that section).

No

11. Bush fire prone land

Is the land bush fire prone?

No

12. Property Vegetation Plans

Has Council been notified that a property vegetation plan under the *Native Vegetation Act 2003* applies to the land?

No

13. Orders Under Trees (Disputes Between Neighbours) Act 2006

Whether an order has been made under the Trees (Disputes Between Neighbours) Act 2006 to carry out work in relation to a tree on the land (but only if Council has been notified of the order).

No.

14. Directions under Part 3A

Is there a direction by the Minister in force under section 75P (2) (c1) of the Act that a provision of an environmental planning instrument prohibiting or restricting the carrying out of a project or a stage of a project on the land under Part 4 of the Act that does not have effect?

No

15. Site compatibility certificates and conditions for seniors housing

Is there a current site compatibility certificate (seniors housing) under State Environmental Planning Policy (Housing for Seniors or People with a Disability) 2004, of which the council is aware, in respect of proposed development on the land? If there is a certificate, the period for which the certificate is current. Are there any terms of a kind referred to in clause 18 (2) of that Policy that have been imposed as a condition of consent to a development application granted after 11 October 2007 in respect of the land?

No

16. Site compatibility certificates for infrastructure, schools or TAFE establishments

Is there a valid site compatibility certificate (of which the council is aware), issued under clause 19 of State Environmental Planning Policy (Infrastructure) 2007 in respect of proposed development on the land?

No

17. Site compatibility certificates and conditions for affordable rental housing

Is there a current site compatibility certificate (affordable rental housing), of which the council is aware, in respect of proposed development on the land? If so this statement sets out the period for which the certificate is current and any conditions pursuant to cl17(1) or cl38(1) of SEPP (Affordable Rental Housing) 2009.

No

18. Paper subdivision information

Is the land subject to any development plan adopted by a relevant authority or that is proposed to be subject to a consent ballot? If so, this statement sets out the date of any subdivision order that applies to the land.

Note: Words and expressions used in this clause have the same meaning as they have in Part 16C of this Regulation.

No

19. Site verification certificates

Is there a current site verification certificate, of which the council is aware, in respect of the land?

If so, this statement includes:

- (a) the matter certified by the certificate, and
- (b) the date on which the certificate ceases to be current (if any), and
- (c) that a copy may be obtained from the head office of the Department of Planning and Infrastructure.

Note. A site verification certificate sets out the Director-General's opinion as to whether the land concerned is or is not biophysical strategic agricultural land or critical industry cluster land—see Division 3 of Part 4AA of State Environmental Planning Policy (Mining, Petroleum Production and Extractive Industries) 2007.

No

20. Loose-fill asbestos insulation

Is the land to which the certificate relates identified on the Loose-Fill Asbestos Insulation Register maintained by the Secretary of NSW Fair Trading?

No

21. Affected building notices and building product rectification orders

Are there any affected building notices of which the council is aware that is in force in respect of the land.

No

If so, this statement includes:

- (a) whether there is any building product rectification order of which the council is aware that is in force in respect of the land and has not been fully complied with, and
- (b) whether any notice of intention to make a building product rectification order of which the council is aware has been given in respect of the land and is outstanding.

Note: *affected building notice* has the same meaning as in Part 4 of the Building Products (Safety) Act 2017.

building product rectification order has the same meaning as in the Building Products (Safety) Act 2017.

Note: The following matters are prescribed by section 59 (2) of the Contaminated Land Management Act 1997 as additional matters to be specified in a planning certificate:

- (a) Is the land significantly contaminated land within the meaning of that Act?
No
- (b) Is the land subject to a management order within the meaning of that Act?
No
- (c) Is the land the subject of an approved voluntary management proposal within the meaning of that Act?
No
- (d) Is the land subject to an ongoing maintenance order within the meaning of that Act?
No
- (e) Is the land subject of a site audit statement within the meaning of that Act?
No

Any Other Prescribed Matter

Note: Section 26 of the Nation Building and Jobs Plan (State Infrastructure Delivery) Act 2009 provides that a planning certificate must include advice about any exemption under section 23 or authorisation under section 24 of that Act if the Council is provided with a copy of the exemption or authorisation by the Co-ordinator General under the Act.

No

Additional Information

Council's records indicate that there is no other relevant information in accordance with Section 10.7(5) of the Environmental Planning

and Assessment Act, 1979 related to this property. Advice regarding demolition orders should be sought by application for a Division 6.7 Building information certificates.

For further information please telephone [02] 9710 0333.

Yours faithfully

A handwritten signature in black ink, appearing to read 'Mark Carlon', with a long horizontal stroke extending to the right.

Mark Carlon
Manager Strategic Planning

METROPOLITAN WATER SEWERAGE AND DRAINAGE BOARD

SEWERAGE SERVICE DIAGRAM

No. 0485618

Municipality of Sutherland

(Oyster Bay)

SYMBOLS AND ABBREVIATIONS

- | | | | |
|-------------------------|----------------------|-----------------|-----------------------|
| □ Boundary Trap | RV Reflux Valve | IP Induct Pipe | Ben Basin |
| ○ Inspection Shaft | ○ Cleaning Eye | MF Mica Flap | Str Shower |
| ■ Pit | ○ VERT Vertical Pipe | T Tubs | WIP Wrought Iron Pipe |
| ■ GI Grease Interceptor | ○ VP Vent Pipe | KS Kitchen Sink | CJP Cast Iron Pipe |
| ■ Gully | ○ SVP Soil Vent Pipe | WC Water Closet | FW Floor Waste |
| ■ PT P Trap | DCC Down Cast Cowl | BW Bath Waste | WM Washing Machine |

SEWER AVAILABLE

Where the sewer is not available and a special inspection is involved the Board accepts no responsibility for the suitability of the drainage in relation to the eventual position of the Board's Sewer.

DATE No. 04846
SHEET No. 04846
Scale 1:500
Boundary Trap m/s not required. W.O. 47632
C.R. 150 U.P.V.C.P.

For House Services Engineer

A3 SIZE
DIAGRAM

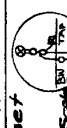
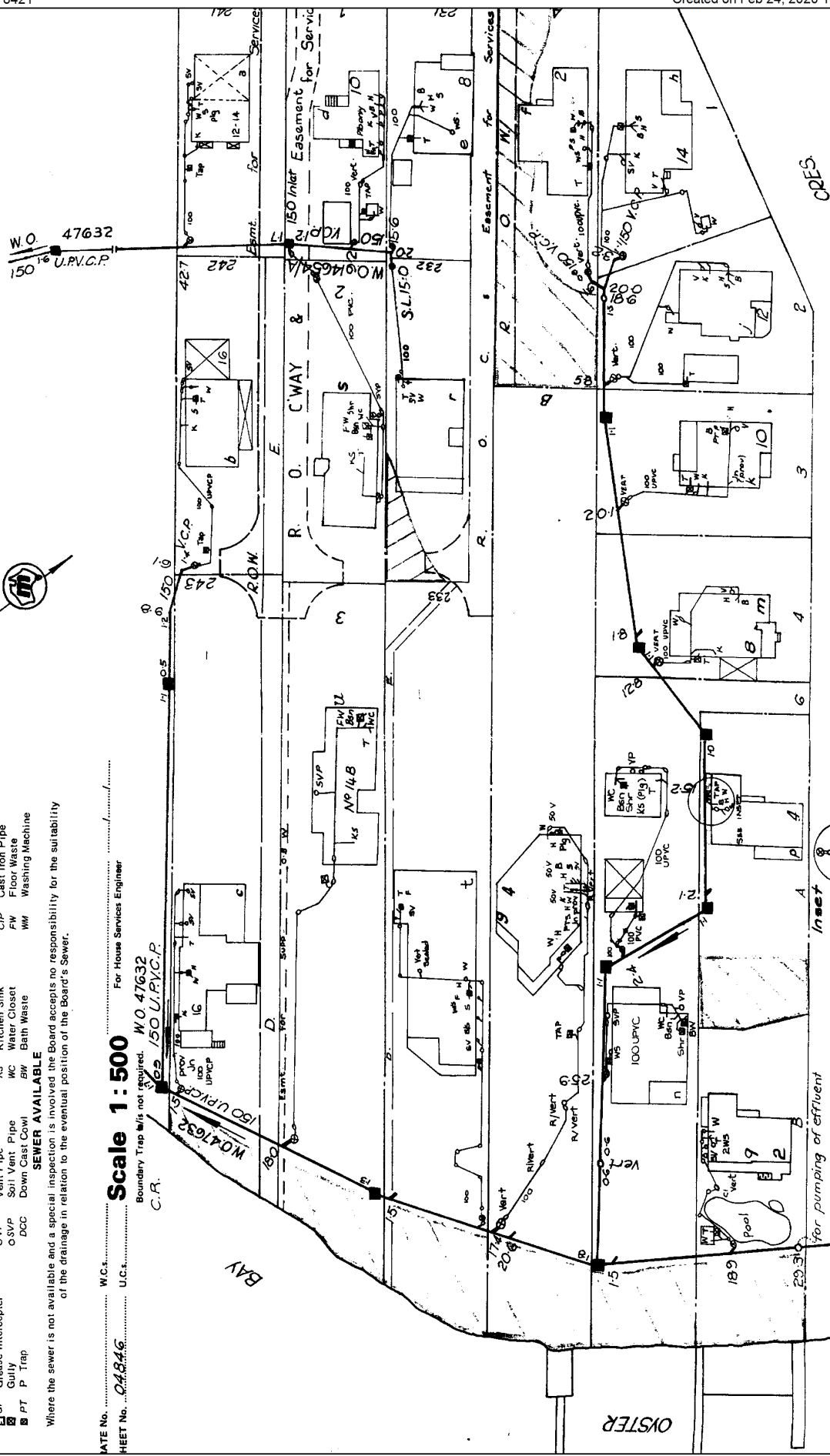

GEORGES

Not to Scale

RIVER

25.10.77 f.25.10.77 j.25.10.77 n.11.11.77 k.24.11.77 m.15.11.77 g.24.2.78 p.27.2.78 c.26.7.78 q.9.2.79 r.11.11.80 s.3.6.82 t.3.3.83 u.1.10.96

NOTE This diagram only indicates availability of a sewer and any sewerage service shown as existing in Sydney Water's records. The existence and position of Sydney Water's sewers, stormwater channels, pipes, mains and structures should be ascertained by inspection of maps available at any of Sydney Water's Customer Centres. Position of structures, boundaries, sewers and sewerage services shown hereon are approximately only.

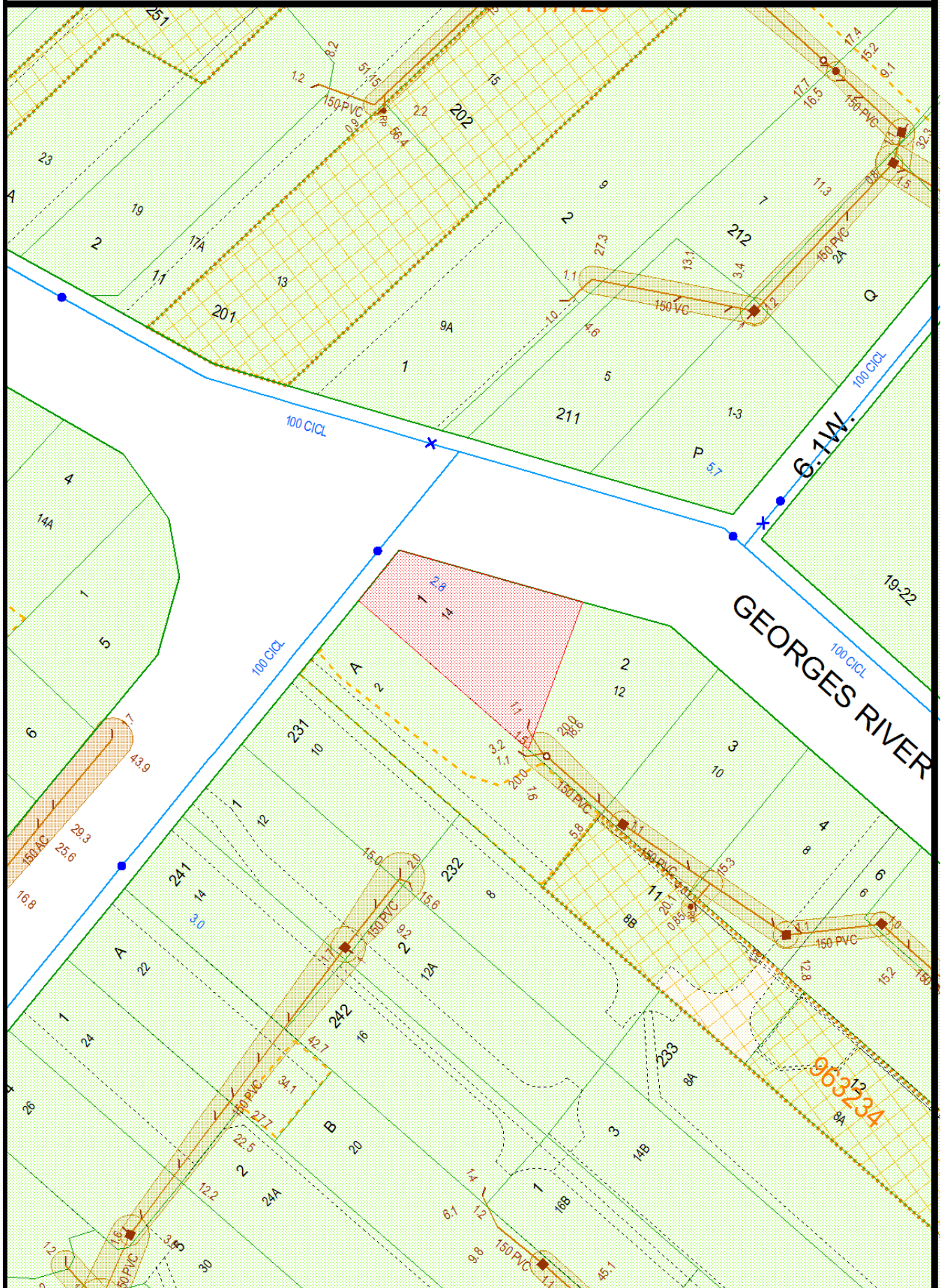

NOTE: This diagram only indicates availability of a sewer and any sewerage service shown as existing in Sydney Water's records. The existence and position of Sydney Water's sewers, stormwater channels, pipes, mains and structures should be ascertained by inspection of maps available at any of Sydney Water's Customer Centres. Position of structures, boundaries, sewers and sewerage services shown hereon are approximately only.