

PROPERTY REPORT



Energy,
Environment
and Climate Action

From www.land.vic.gov.au at 16 June 2025 05:52 PM

PROPERTY DETAILS

Address: **106 BROADWAY RESERVOIR 3073**

Lot and Plan Number: **This property has 2 parcels. See table below**

Standard Parcel Identifier (SPI): **See table below**

Local Government Area (Council): **DAREBIN**

Council Property Number: **173737**

Directory Reference: **Melway 19 A6**

www.darebin.vic.gov.au

SITE DIMENSIONS

All dimensions and areas are approximate. They may not agree with those shown on a title or plan.

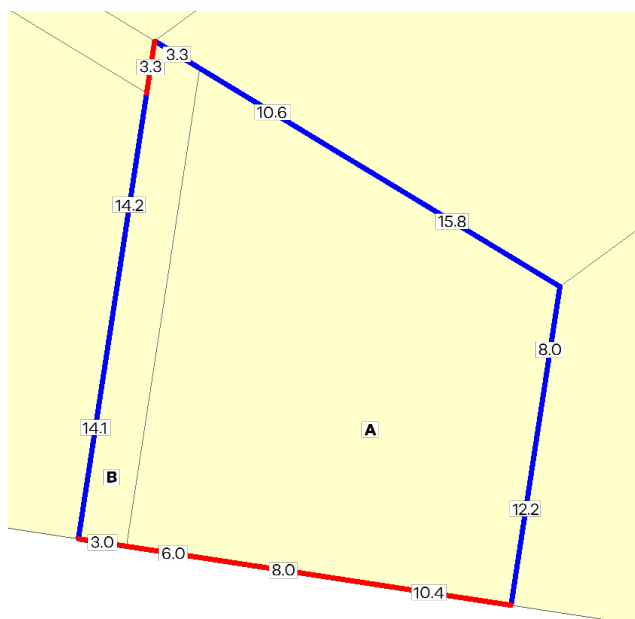

Area: 710 sq. m

Perimeter: 109 m

For this property:

— Site boundaries

— Road frontages

Dimensions for individual parcels require a separate search, but dimensions for individual units are generally not available.

Calculating the area from the dimensions shown may give a different value to the area shown above

For more accurate dimensions get copy of plan at [Title and Property Certificates](#)

PARCEL DETAILS

The letter in the first column identifies the parcel in the diagram above

	Lot/Plan or Crown Description	SPI
A	Lot 2 LP11123	2\LP11123
B	Lot 26 TP20983	26\TP20983

UTILITIES

Rural Water Corporation: **Southern Rural Water**

Melbourne Water Retailer: **Yarra Valley Water**

Melbourne Water: **Inside drainage boundary**

Power Distributor: **JEMENA**

STATE ELECTORATES

Legislative Council: **NORTHERN METROPOLITAN**

Legislative Assembly: **PRESTON**

PROPERTY REPORT

PLANNING INFORMATION

Property Planning details have been removed from the Property Reports to avoid duplication with the Planning Property Reports from the Department of Transport and Planning which are the authoritative source for all Property Planning information.

The Planning Property Report for this property can found here - [Planning Property Report](#)

Planning Property Reports can be found via these two links

Vicplan <https://mapshare.vic.gov.au/vicplan/>

Property and parcel search <https://www.land.vic.gov.au/property-and-parcel-search>

Area Map

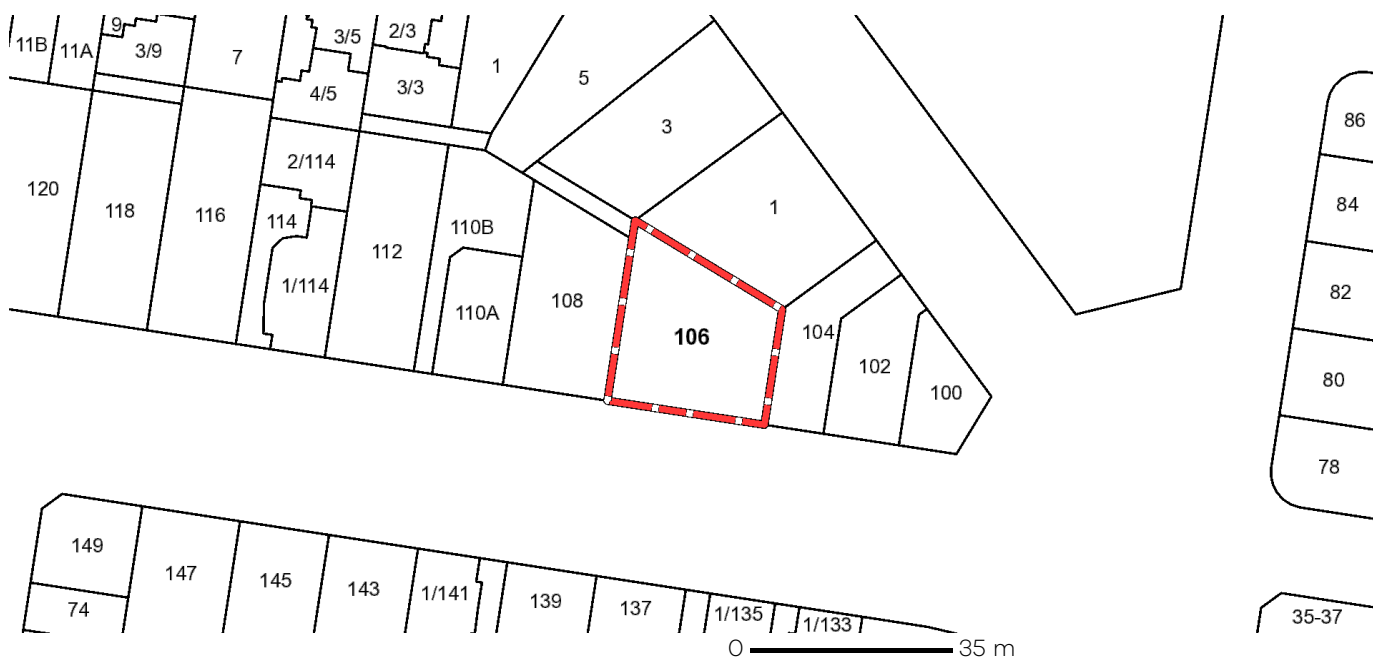

Selected Property