

The Purchaser
10 Margaret Street
Jan Juc VIC 3228

8th October 2024

Thank you for the opportunity to appraise your potential rental property.

In my opinion as a Property Manager, I believe you would achieve a weekly rent of \$720 per week.

This appraisal may vary depending on the supply and demand of tenants and properties at the time of renting.

It is important for you as a property investor to understand that rents can fluctuate during the year and are predominantly determined by the market, i.e. the tenant.

When appraising the property, we take into consideration the following:

- Comparison with similar properties
- Features or benefits of the property (i.e. Ensuite, fenced yard, double garage, views, proximity to shops, décor, accessibility, modern convenience; including – dishwasher, dryer, microwave, vacuum maid, etc)
- Condition and presentation of the property
- Overall condition of the rental market (i.e. vacancy rates, supply and demand)

We pride ourselves on our professional service offered. We are extremely thorough with our process of tenant selection, and believe that all properties should be presented in a “5 star” condition to attract a “5 star” tenant.

We are very interested in managing the property for you and look forward to hearing from you shortly.

Yours sincerely,
Rosemary Presti

Rosemary Presti
Great Ocean Road Real Estate - Anglesea
91 Great Ocean Road

ANGLESEA VIC 3230
m: 0488 004 597

Comps Map: Rentals



* This data point was edited by the author of this CMA and has not been verified by CoreLogic

Summary

10 MARGARET STREET JAN JUC VIC 3228

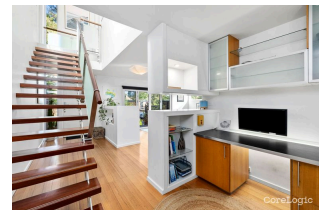

Appraisal price range

Notes from your agent

Testimonials

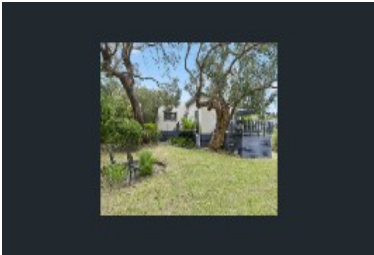

“ I have found Rose to be terrific in looking after my rental property
She is professional when attending to my inquiries, and helpful and efficient with arranging tradespeople to service the property

”

Deb

February 2023

“ Rose has excellent rapport building and communication skills, she makes me feel comfortable & safe to bring issues to her knowing there would be prompt resolutions. Rose is fair and balances my best interests and that of the property owner.

”

Amy

April 2023

Disclaimer

The State of Victoria owns the copyright in the Property Sales Data and reproduction of that data in any way without the consent of the State of Victoria will constitute a breach of the Copyright Act 1968 (Cth). The State of Victoria does not warrant the accuracy or completeness of the Property Sales Data and any person using or relying upon such information does so on the basis that the State of Victoria accepts no responsibility or liability whatsoever for any errors, faults, defects or omissions in the information supplied.

The Appraisal Amount contained in the report may have been manually provided by the Agent; or may be based on an automated valuation model estimate provided by CoreLogic ('AVM Estimated Value'). AVM Estimated Values are current at the date of the publication only. It is computer generated and is not a professional appraisal of the subject property and should not be relied upon in lieu of appropriate professional advice. The accuracy of the methodology used to develop the AVM Estimated Value, the existence of the subject property, and the accuracy of the AVM Estimated Value and all rule sets provided are estimates based on available data and are not guaranteed or warranted. CoreLogic excludes all liability for any loss or damage arising in connection with the Appraisal Amount and/or AVM Estimated Value.

Whilst all reasonable effort is made to ensure the information in this publication is current, CoreLogic does not warrant the accuracy or completeness of the data and information contained in this publication and to the full extent not prohibited by law excludes all for any loss or damage arising in connection with the data and information contained in this publication.