

# Contract for the sale and purchase of land 2018 edition

<b>TERM</b>	<b>MEANING OF TERM</b>	<b>NSW Duty:</b>
vendor's agent	<b>Pulse Property Agents</b> Level 3/12 Central Road, Miranda, NSW 2228	<b>Phone:</b> 9525 4666 <b>Fax:</b> 9525 4699 <b>Ref:</b> Sean Gynn <b>E:</b> sean@pulseproperty.com.au
co-agent		
vendor	<b>Nicholas Ron Bell</b> 15 Mookara Place, Port Hacking, NSW 2229	
vendor's solicitor	 <b>Top Notch Conveyancing</b> Civic Arcade Suite 2, 768 Old Princes Highway, Sutherland NSW 2232 PO Box 28, Sutherland NSW 1499	<b>Phone:</b> 9542 5050 <b>Fax:</b> 9542 3550 <b>Ref:</b> SK:181627 <b>E:</b> sheree@topnotchconveyancing.com.au
date for completion	<b>42nd day after the contract date</b>	(clause 15)
land (address, plan details and title reference)	<b>33/58 Belmont Street, Sutherland, New South Wales 2232</b> <b>Registered Plan: Lot 33 Plan SP 71882</b> <b>Folio Identifier 33/SP71882</b>	

improvements ☒ VACANT POSSESSION ☐ subject to existing tenancies

☐ HOUSE ☒ garage ☐ carport ☒ home unit ☐ carspace ☐ storage space

☐ none ☐ other:

attached copies ☒ documents in the List of Documents as marked or as numbered: 1,6,8,9,10,21,32,33 & 34

☐ other documents:

**A real estate agent is permitted by legislation to fill up the items in this box in a sale of residential property.**

inclusions ☒ blinds ☐ dishwasher ☒ light fittings ☒ stove

☒ built-in wardrobes ☒ fixed floor coverings ☒ range hood ☐ pool equipment

☐ clothes line ☒ insect screens ☐ solar panels ☐ TV antenna

☐ curtains ☒ other: Air Conditioner & Garage Remote

exclusions

purchaser

purchaser's solicitor

price \$

deposit \$ \_\_\_\_\_ (10% of the price, unless otherwise stated)

balance \$

contract date \_\_\_\_\_ (if not stated, the date this contract was made)

buyer's agent

vendor

**GST AMOUNT (optional)**

The price includes  
GST of: \$

witness

purchaser ☐ JOINT TENANTS ☐ tenants in common ☐ in unequal shares

witness

**Choices**Vendor agrees to accept a **deposit-bond** (clause 3)☐ NO☐ yes**Proposed electronic transaction** (clause 30)☐ no☒ YES**Tax information (the parties promise this is correct as far as each party is aware)****Land tax** is adjustable☐ NO☒ yes**GST:** Taxable supply☒ NO☐ yes in full☐ yes to an extent

Margin scheme will be used in making the taxable supply

☒ NO☐ yes

This sale is not a taxable supply because (one or more of the following may apply) the sale is:

☐ not made in the course or furtherance of an enterprise that the vendor carries on (section 9-5(b))☐ by a vendor who is neither registered nor required to be registered for GST (section 9-5(d))☐ GST-free because the sale is the supply of a going concern under section 38-325☐ GST-free because the sale is subdivided farm land or farm land supplied for farming under Subdivision 38-O☒ input taxed because the sale is of eligible residential premises (sections 40-65, 40-75(2) and 195-1)Purchaser must make an *RW payment*  
(residential withholding payment)☒ NO☐ yes (if yes, vendor must provide  
further details)If the further details below are not fully completed at the  
contract date, the vendor must provide all these details in a  
separate notice within 14 days of the contract date.***RW payment (residential withholding payment) – further details***Frequently the supplier will be the vendor. However, sometimes further information will be required as to which  
entity is liable for GST, for example, if the vendor is part of a GST group or a participant in a GST joint venture.

Supplier's name:

Supplier's ABN:

Supplier's business address:

Supplier's email address:

Supplier's phone number:

Supplier's proportion of *RW payment*: \$

If more than one supplier, provide the above details for each supplier.

Amount purchaser must pay – price multiplied by the *RW rate* (residential withholding rate): \$Amount must be paid: ☐ AT COMPLETION ☐ at another time (specify):Is any of the consideration not expressed as an amount in money? ☐ NO ☐ yes

If "yes", the GST inclusive market value of the non-monetary consideration: \$

Other details (including those required by regulation or the ATO forms):

## List of Documents

<p><b>General</b></p> <p><input checked="" type="checkbox"/> 1 property certificate for the land</p> <p><input type="checkbox"/> 2 plan of the land</p> <p><input type="checkbox"/> 3 unregistered plan of the land</p> <p><input type="checkbox"/> 4 plan of land to be subdivided</p> <p><input type="checkbox"/> 5 document that is to be lodged with a relevant plan</p> <p><input checked="" type="checkbox"/> 6 section 10.7(2) planning certificate under Environmental Planning and Assessment Act 1979</p> <p><input type="checkbox"/> 7 section information included in that certificate under section 10.7(5)</p> <p><input checked="" type="checkbox"/> 8 sewerage infrastructure location diagram (service location diagram)</p> <p><input checked="" type="checkbox"/> 9 sewer lines location diagram (sewerage service diagram)</p> <p><input checked="" type="checkbox"/> 10 document that created or may have created an easement, profit à prendre, restriction on use or positive covenant disclosed in this contract</p> <p><input type="checkbox"/> 11 <i>planning agreement</i></p> <p><input type="checkbox"/> 12 section 88G certificate (positive covenant)</p> <p><input type="checkbox"/> 13 survey report</p> <p><input type="checkbox"/> 14 building information certificate or building certificate given under <i>legislation</i></p> <p><input type="checkbox"/> 15 lease (with every relevant memorandum or variation)</p> <p><input type="checkbox"/> 16 other document relevant to tenancies</p> <p><input type="checkbox"/> 17 licence benefiting the land</p> <p><input type="checkbox"/> 18 old system document</p> <p><input type="checkbox"/> 19 Crown purchase statement of account</p> <p><input type="checkbox"/> 20 building management statement</p> <p><input checked="" type="checkbox"/> 21 form of requisitions</p> <p><input type="checkbox"/> 22 <i>clearance certificate</i></p> <p><input type="checkbox"/> 23 land tax certificate</p> <p><b>Home Building Act 1989</b></p> <p><input type="checkbox"/> 24 insurance certificate</p> <p><input type="checkbox"/> 25 brochure or warning</p> <p><input type="checkbox"/> 26 evidence of alternative indemnity cover</p> <p><b>Swimming Pools Act 1992</b></p> <p><input type="checkbox"/> 27 certificate of compliance</p> <p><input type="checkbox"/> 28 evidence of registration</p> <p><input type="checkbox"/> 29 relevant occupation certificate</p> <p><input type="checkbox"/> 30 certificate of non-compliance</p> <p><input type="checkbox"/> 31 detailed reasons for non-compliance</p>	<p><b>Strata or community title (clause 23 of the contract)</b></p> <p><input checked="" type="checkbox"/> 32 property certificate for strata common property</p> <p><input checked="" type="checkbox"/> 33 plan creating strata common property</p> <p><input checked="" type="checkbox"/> 34 strata by-laws</p> <p><input type="checkbox"/> 35 strata development contract or statement</p> <p><input type="checkbox"/> 36 strata management statement</p> <p><input type="checkbox"/> 37 strata renewal proposal</p> <p><input type="checkbox"/> 38 strata renewal plan</p> <p><input type="checkbox"/> 39 leasehold strata - lease of lot and common property</p> <p><input type="checkbox"/> 40 property certificate for neighbourhood property</p> <p><input type="checkbox"/> 41 plan creating neighbourhood property</p> <p><input type="checkbox"/> 42 neighbourhood development contract</p> <p><input type="checkbox"/> 43 neighbourhood management statement</p> <p><input type="checkbox"/> 44 property certificate for precinct property</p> <p><input type="checkbox"/> 45 plan creating precinct property</p> <p><input type="checkbox"/> 46 precinct development contract</p> <p><input type="checkbox"/> 47 precinct management statement</p> <p><input type="checkbox"/> 48 property certificate for community property</p> <p><input type="checkbox"/> 49 plan creating community property</p> <p><input type="checkbox"/> 50 community development contract</p> <p><input type="checkbox"/> 51 community management statement</p> <p><input type="checkbox"/> 52 document disclosing a change of by-laws</p> <p><input type="checkbox"/> 53 document disclosing a change in a development or management contract or statement</p> <p><input type="checkbox"/> 54 document disclosing a change in boundaries</p> <p><input type="checkbox"/> 55 information certificate under Strata Schemes Management Act 2015</p> <p><input type="checkbox"/> 56 information certificate under Community Land Management Act 1986</p> <p><input type="checkbox"/> 57 document relevant to off-the-plan sale</p> <p><b>Other</b></p> <p><input type="checkbox"/> 58</p>
--	---

**HOLDER OF STRATA OR COMMUNITY TITLE RECORDS – Name, address, email address and telephone number**

Strata Management Services  
 PO Box 456, CRONULLA NSW 2230 Phone: 9523 0466  
 magnus@smsnsw.com.au

**IMPORTANT NOTICE TO VENDORS AND PURCHASERS**

Before signing this contract you should ensure that you understand your rights and obligations, some of which are not written in this contract but are implied by law.

**WARNING—SMOKE ALARMS**

The owners of certain types of buildings and strata lots must have smoke alarms (or in certain cases heat alarms) installed in the building or lot in accordance with regulations under the *Environmental Planning and Assessment Act 1979*. It is an offence not to comply. It is also an offence to remove or interfere with a smoke alarm or heat alarm. Penalties apply.

**WARNING—LOOSE-FILL ASBESTOS INSULATION**

Before purchasing land that includes any residential premises (within the meaning of Division 1A of Part 8 of the *Home Building Act 1989*) built before 1985, a purchaser is strongly advised to consider the possibility that the premises may contain loose-fill asbestos insulation (within the meaning of Division 1A of Part 8 of the *Home Building Act 1989*). In particular, a purchaser should:

- (a) search the Register required to be maintained under Division 1A of Part 8 of the *Home Building Act 1989*, and
- (b) ask the relevant local council whether it holds any records showing that the residential premises contain loose-fill asbestos insulation.

For further information about loose-fill asbestos insulation (including areas in which residential premises have been identified as containing loose-fill asbestos insulation), contact NSW Fair Trading.

### **COOLING OFF PERIOD (PURCHASER'S RIGHTS)**

1. This is the statement required by section 66X of the *Conveyancing Act 1919* and applies to a contract for the sale of residential property.
2. The purchaser may rescind the contract at any time before 5 p.m. on the fifth business day after the day on which the contract was made, **EXCEPT** in the circumstances listed in paragraph 3.
3. There is **NO COOLING OFF PERIOD**:
  - (a) if, at or before the time the contract is made, the purchaser gives to the vendor (or the vendor's solicitor or agent) a certificate that complies with section 66W of the Act, or
  - (b) if the property is sold by public auction, or
  - (c) if the contract is made on the same day as the property was offered for sale by public auction but passed in, or
  - (d) if the contract is made in consequence of the exercise of an option to purchase the property, other than an option that is void under section 66ZG of the Act.
4. A purchaser exercising the right to cool off by rescinding the contract will forfeit to the vendor 0.25% of the purchase price of the property. The vendor is entitled to recover the amount forfeited from any amount paid by the purchaser as a deposit under the contract and the purchaser is entitled to a refund of any balance.

### **DISPUTES**

If you get into a dispute with the other party, the Law Society and Real Estate Institute encourage you to use informal procedures such as negotiation, independent expert appraisal, the Law Society Conveyancing Dispute Resolution Scheme or mediation (for example mediation under the Law Society Mediation Program).

### **AUCTIONS**

Regulations made under the Property, Stock and Business Agents Act 2002 prescribe a number of conditions applying to sales by auction.

**WARNINGS**

1. Various Acts of Parliament and other matters can affect the rights of the parties to this contract. Some important matters are actions, claims, decisions, licences, notices, orders, proposals or rights of way involving:

Australian Taxation Office	NSW Fair Trading
Council	NSW Public Works Advisory
County Council	Office of Environment and Heritage
Department of Planning and Environment	Owner of adjoining land
Department of Primary Industries	Privacy
East Australian Pipeline Limited	Roads and Maritime Services
Electricity and gas	Subsidence Advisory NSW
Land & Housing Corporation	Telecommunications
Local Land Services	Transport for NSW
NSW Department of Education	Water, sewerage or drainage authority

If you think that any of these matters affects the property, tell your solicitor.

2. A lease may be affected by the Agricultural Tenancies Act 1990, the Residential Tenancies Act 2010 or the Retail Leases Act 1994.
3. If any purchase money is owing to the Crown, it will become payable before obtaining consent, or if no consent is needed, when the transfer is registered.
4. If a consent to transfer is required under legislation, see clause 27 as to the obligations of the parties.
5. The vendor should continue the vendor's insurance until completion. If the vendor wants to give the purchaser possession before completion, the vendor should first ask the insurer to confirm this will not affect the insurance.
6. The purchaser will usually have to pay stamp duty (and sometimes surcharge purchaser duty) on this contract. If duty is not paid on time, a purchaser may incur penalties.
7. If the purchaser agrees to the release of deposit, the purchaser's right to recover the deposit may stand behind the rights of others (for example the vendor's mortgagee).
8. The purchaser should arrange insurance as appropriate.
9. Some transactions involving personal property may be affected by the Personal Property Securities Act 2009.
10. A purchaser should be satisfied that finance will be available at the time of completing the purchase.
11. Where the market value of the property is at or above a legislated amount, the purchaser may have to comply with a foreign resident capital gains withholding payment obligation (even if the vendor is not a foreign resident). If so, this will affect the amount available to the vendor on completion.
12. Purchasers of some residential properties may have to withhold part of the purchase price to be credited towards the GST liability of the vendor. If so, this will also affect the amount available to the vendor.

The vendor sells and the purchaser buys the *property* for the price under these provisions instead of Schedule 3 Conveyancing Act 1919, subject to any *legislation* that cannot be excluded.

## 1 Definitions (a term in *italics* is a defined term)

In this contract, these terms (in any form) mean –

<i>adjustment date</i>	the earlier of the giving of possession to the purchaser or completion;
<i>bank</i>	the Reserve Bank of Australia or an authorised deposit-taking institution which is a bank, a building society or a credit union;
<i>business day</i>	any day except a bank or public holiday throughout NSW or a Saturday or Sunday;
<i>cheque</i>	a cheque that is not postdated or stale;
<i>clearance certificate</i>	a certificate within the meaning of s14-220 of Schedule 1 to the <i>TA Act</i> , that covers one or more days falling within the period from and including the contract date to completion;
<i>deposit-bond</i>	a deposit bond or guarantee from an issuer, with an expiry date and for an amount each approved by the vendor;
<i>depositholder</i>	vendor's agent (or if no vendor's agent is named in this contract, the vendor's <i>solicitor</i> , or if no vendor's <i>solicitor</i> is named in this contract, the buyer's agent);
<i>document of title</i>	document relevant to the title or the passing of title;
<i>FRCGW percentage</i>	the percentage mentioned in s14-200(3)(a) of Schedule 1 to the <i>TA Act</i> (12.5% as at 1 July 2017);
<i>GST Act</i>	A New Tax System (Goods and Services Tax) Act 1999;
<i>GST rate</i>	the rate mentioned in s4 of A New Tax System (Goods and Services Tax Imposition - General) Act 1999 (10% as at 1 July 2000);
<i>legislation</i>	an Act or a by-law, ordinance, regulation or rule made under an Act;
<i>normally</i>	subject to any other provision of this contract;
<i>party</i>	each of the vendor and the purchaser;
<i>property</i>	the land, the improvements, all fixtures and the inclusions, but not the exclusions;
<i>planning agreement</i>	a valid voluntary agreement within the meaning of s7.4 of the Environmental Planning and Assessment Act 1979 entered into in relation to the <i>property</i> ;
<i>requisition</i>	an objection, question or requisition (but the term does not include a claim);
<i>remittance amount</i>	the lesser of the <i>FRCGW percentage</i> of the price (inclusive of GST, if any) and the amount specified in a <i>variation served by a party</i> ;
<i>rescind</i>	rescind this contract from the beginning;
<i>RW payment</i>	a payment which the purchaser must make under s14-250 of Schedule 1 to the <i>TA Act</i> (the price multiplied by the <i>RW rate</i> );
<i>RW rate</i>	the rate determined under ss14-250(6), (8) or (9) of Schedule 1 to the <i>TA Act</i> (as at 1 July 2018, usually 7% of the price if the margin scheme applies, 1/11 <sup>th</sup> if not);
<i>serve</i>	serve in writing on the other <i>party</i> ;
<i>settlement cheque</i>	an unendorsed <i>cheque</i> made payable to the person to be paid and – <ul style="list-style-type: none"> <li>• issued by a <i>bank</i> and drawn on itself; or</li> <li>• if authorised in writing by the vendor or the vendor's <i>solicitor</i>, some other <i>cheque</i>;</li> </ul>
<i>solicitor</i>	in relation to a <i>party</i> , the <i>party's</i> solicitor or licensed conveyancer named in this contract or in a notice <i>served by the party</i> ;
<i>TA Act</i>	Taxation Administration Act 1953;
<i>terminate</i>	terminate this contract for breach;
<i>variation</i>	a variation made under s14-235 of Schedule 1 to the <i>TA Act</i> ;
<i>within</i>	in relation to a period, at any time before or during the period; and
<i>work order</i>	a valid direction, notice or order that requires work to be done or money to be spent on or in relation to the <i>property</i> or any adjoining footpath or road (but the term does not include a notice under s22E of the Swimming Pools Act 1992 or clause 18B of the Swimming Pools Regulation 2008).

## 2 Deposit and other payments before completion

- 2.1 The purchaser must pay the deposit to the *depositholder* as stakeholder.
- 2.2 *Normally*, the purchaser must pay the deposit on the making of this contract, and this time is essential.
- 2.3 If this contract requires the purchaser to pay any of the deposit by a later time, that time is also essential.
- 2.4 The purchaser can pay any of the deposit by giving cash (up to \$2,000) or by unconditionally giving a *cheque* to the *depositholder* or to the vendor, vendor's agent or vendor's *solicitor* for sending to the *depositholder*.
- 2.5 If any of the deposit is not paid on time or a *cheque* for any of the deposit is not honoured on presentation, the vendor can *terminate*. This right to *terminate* is lost as soon as the deposit is paid in full.
- 2.6 If the vendor accepts a bond or guarantee for the deposit, clauses 2.1 to 2.5 do not apply.
- 2.7 If the vendor accepts a bond or guarantee for part of the deposit, clauses 2.1 to 2.5 apply only to the balance.



- 2.8 If any of the deposit or of the balance of the price is paid before completion to the vendor or as the vendor directs, it is a charge on the land in favour of the purchaser until *termination* by the vendor or completion, subject to any existing right.
- 2.9 If each *party* tells the *depositholder* that the deposit is to be invested, the *depositholder* is to invest the deposit (at the risk of the *party* who becomes entitled to it) with a *bank*, in an interest-bearing account in NSW, payable at call, with interest to be reinvested, and pay the interest to the *parties* equally, after deduction of all proper government taxes and financial institution charges and other charges.

### 3 Deposit-bond

- 3.1 This clause applies only if this contract says the vendor has agreed to accept a *deposit-bond* for the deposit (or part of it).
- 3.2 The purchaser must provide the original *deposit-bond* to the vendor's *solicitor* (or if no *solicitor* the *depositholder*) at or before the making of this contract and this time is essential.
- 3.3 If the *deposit-bond* has an expiry date and completion does not occur by the date which is 14 days before the expiry date, the purchaser must *serve* a replacement *deposit-bond* at least 7 days before the expiry date. The time for service is essential.
- 3.4 The vendor must approve a replacement *deposit-bond* if –
- 3.4.1 it is from the same issuer and for the same amount as the earlier *deposit-bond*; and
- 3.4.2 it has an expiry date at least three months after its date of issue.
- 3.5 A breach of clauses 3.2 or 3.3 entitles the vendor to *terminate*. The right to *terminate* is lost as soon as –
- 3.5.1 the purchaser *serves* a replacement *deposit-bond*; or
- 3.5.2 the deposit is paid in full under clause 2.
- 3.6 Clauses 3.3 and 3.4 can operate more than once.
- 3.7 If the purchaser *serves* a replacement *deposit-bond*, the vendor must *serve* the earlier *deposit-bond*.
- 3.8 The amount of any *deposit-bond* does not form part of the price for the purposes of clause 16.7.
- 3.9 The vendor must give the purchaser the *deposit-bond* –
- 3.9.1 on completion; or
- 3.9.2 if this contract is *rescinded*.
- 3.10 If this contract is *terminated* by the vendor –
- 3.10.1 *normally*, the vendor can immediately demand payment from the issuer of the *deposit-bond*; or
- 3.10.2 if the purchaser *serves* prior to *termination* a notice disputing the vendor's right to *terminate*, the vendor must forward the *deposit-bond* (or its proceeds if called up) to the *depositholder* as stakeholder.
- 3.11 If this contract is *terminated* by the purchaser –
- 3.11.1 *normally*, the vendor must give the purchaser the *deposit-bond*; or
- 3.11.2 if the vendor *serves* prior to *termination* a notice disputing the purchaser's right to *terminate*, the vendor must forward the *deposit-bond* (or its proceeds if called up) to the *depositholder* as stakeholder.

### 4 Transfer

- 4.1 *Normally*, the purchaser must *serve* at least 14 days before the date for completion –
- 4.1.1 the form of transfer; and
- 4.1.2 particulars required to register any mortgage or other dealing to be lodged with the transfer by the purchaser or the purchaser's mortgagee.
- 4.2 If any information needed for the form of transfer is not disclosed in this contract, the vendor must *serve* it.
- 4.3 If the purchaser *serves* a form of transfer and the transferee is not the purchaser, the purchaser must give the vendor a direction signed by the purchaser personally for this form of transfer.
- 4.4 The vendor can require the purchaser to include a form of covenant or easement in the transfer only if this contract contains the wording of the proposed covenant or easement, and a description of the land benefited.

### 5 Requisitions

- 5.1 If a form of *requisitions* is attached to this contract, the purchaser is taken to have made those *requisitions*.
- 5.2 If the purchaser is or becomes entitled to make any other *requisition*, the purchaser can make it only by *serving* it –
- 5.2.1 if it arises out of this contract or it is a general question about the *property* or title - *within* 21 days after the contract date;
- 5.2.2 if it arises out of anything *served* by the vendor - *within* 21 days after the later of the contract date and that *service*; and
- 5.2.3 in any other case - *within* a reasonable time.

### 6 Error or misdescription

- 6.1 The purchaser can (but only before completion) claim compensation for an error or misdescription in this contract (as to the *property*, the title or anything else and whether substantial or not).
- 6.2 This clause applies even if the purchaser did not take notice of or rely on anything in this contract containing or giving rise to the error or misdescription.
- 6.3 However, this clause does not apply to the extent the purchaser knows the true position.



## 7 Claims by purchaser

The purchaser can make a claim (including a claim under clause 6) before completion only by *serving* it with a statement of the amount claimed, and if the purchaser makes one or more claims before completion –

7.1 the vendor can *rescind* if in the case of claims that are not claims for delay –

7.1.1 the total amount claimed exceeds 5% of the price;

7.1.2 the vendor *serves* notice of intention to *rescind*; and

7.1.3 the purchaser does not *serve* notice waiving the claims *within* 14 days after that *service*; and

7.2 if the vendor does not *rescind*, the *parties* must complete and if this contract is completed –

7.2.1 the lesser of the total amount claimed and 10% of the price must be paid out of the price to and held by the *depositholder* until the claims are finalised or lapse;

7.2.2 the amount held is to be invested in accordance with clause 2.9;

7.2.3 the claims must be finalised by an arbitrator appointed by the *parties* or, if an appointment is not made *within* 1 month of completion, by an arbitrator appointed by the President of the Law Society at the request of a *party* (in the latter case the *parties* are bound by the terms of the Conveyancing Arbitration Rules approved by the Law Society as at the date of the appointment);

7.2.4 the purchaser is not entitled, in respect of the claims, to more than the total amount claimed and the costs of the purchaser;

7.2.5 net interest on the amount held must be paid to the *parties* in the same proportion as the amount held is paid; and

7.2.6 if the *parties* do not appoint an arbitrator and neither *party* requests the President to appoint an arbitrator *within* 3 months after completion, the claims lapse and the amount belongs to the vendor.

## 8 Vendor's rights and obligations

8.1 The vendor can *rescind* if –

8.1.1 the vendor is, on reasonable grounds, unable or unwilling to comply with a *requisition*;

8.1.2 the vendor *serves* a notice of intention to *rescind* that specifies the *requisition* and those grounds; and

8.1.3 the purchaser does not *serve* a notice waiving the *requisition within* 14 days after that *service*.

8.2 If the vendor does not comply with this contract (or a notice under or relating to it) in an essential respect, the purchaser can *terminate* by *serving* a notice. After the *termination* –

8.2.1 the purchaser can recover the deposit and any other money paid by the purchaser under this contract;

8.2.2 the purchaser can sue the vendor to recover damages for breach of contract; and

8.2.3 if the purchaser has been in possession a *party* can claim for a reasonable adjustment.

## 9 Purchaser's default

If the purchaser does not comply with this contract (or a notice under or relating to it) in an essential respect, the vendor can *terminate* by *serving* a notice. After the *termination* the vendor can –

9.1 keep or recover the deposit (to a maximum of 10% of the price);

9.2 hold any other money paid by the purchaser under this contract as security for anything recoverable under this clause –

9.2.1 for 12 months after the *termination*; or

9.2.2 if the vendor commences proceedings under this clause *within* 12 months, until those proceedings are concluded; and

9.3 sue the purchaser either –

9.3.1 where the vendor has resold the *property* under a contract made *within* 12 months after the *termination*, to recover –

- the deficiency on resale (with credit for any of the deposit kept or recovered and after allowance for any capital gains tax or goods and services tax payable on anything recovered under this clause); and
- the reasonable costs and expenses arising out of the purchaser's non-compliance with this contract or the notice and of resale and any attempted resale; or

9.3.2 to recover damages for breach of contract.

## 10 Restrictions on rights of purchaser

10.1 The purchaser cannot make a claim or *requisition* or *rescind* or *terminate* in respect of –

10.1.1 the ownership or location of any fence as defined in the Dividing Fences Act 1991;

10.1.2 a service for the *property* being a joint service or passing through another property, or any service for another property passing through the *property* ('service' includes air, communication, drainage, electricity, garbage, gas, oil, radio, sewerage, telephone, television or water service);

10.1.3 a wall being or not being a party wall in any sense of that term or the *property* being affected by an easement for support or not having the benefit of an easement for support;

10.1.4 any change in the *property* due to fair wear and tear before completion;

- 10.1.5 a promise, representation or statement about this contract, the *property* or the title, not set out or referred to in this contract;
- 10.1.6 a condition, exception, reservation or restriction in a Crown grant;
- 10.1.7 the existence of any authority or licence to explore or prospect for gas, minerals or petroleum;
- 10.1.8 any easement or restriction on use the substance of either of which is disclosed in this contract or any non-compliance with the easement or restriction on use; or
- 10.1.9 anything the substance of which is disclosed in this contract (except a caveat, charge, mortgage, priority notice or writ).
- 10.2 The purchaser cannot *rescind* or *terminate* only because of a defect in title to or quality of the inclusions.
- 10.3 *Normally*, the purchaser cannot make a claim or *requisition* or *rescind* or *terminate* or require the vendor to change the nature of the title disclosed in this contract (for example, to remove a caution evidencing qualified title, or to lodge a plan of survey as regards limited title).
- 11 Compliance with work orders**
- 11.1 *Normally*, the vendor must by completion comply with a *work order* made on or before the contract date and if this contract is completed the purchaser must comply with any other *work order*.
- 11.2 If the purchaser complies with a *work order*, and this contract is *rescinded* or *terminated*, the vendor must pay the expense of compliance to the purchaser.
- 12 Certificates and inspections**
- The vendor must do everything reasonable to enable the purchaser, subject to the rights of any tenant –
- 12.1 to have the *property* inspected to obtain any certificate or report reasonably required;
- 12.2 to apply (if necessary in the name of the vendor) for –
- 12.2.1 any certificate that can be given in respect of the *property* under *legislation*; or
- 12.2.2 a copy of any approval, certificate, consent, direction, notice or order in respect of the *property* given under *legislation*, even if given after the contract date; and
- 12.3 to make 1 inspection of the *property* in the 3 days before a time appointed for completion.
- 13 Goods and services tax (GST)**
- 13.1 Terms used in this clause which are not defined elsewhere in this contract and have a defined meaning in the *GST Act* have the same meaning in this clause.
- 13.2 *Normally*, if a *party* must pay the price or any other amount to the other *party* under this contract, GST is not to be added to the price or amount.
- 13.3 If under this contract a *party* must make an adjustment or payment for an expense of another party or pay an expense payable by or to a third party (for example, under clauses 14 or 20.7) –
- 13.3.1 the *party* must adjust or pay on completion any GST added to or included in the expense; but
- 13.3.2 the amount of the expense must be reduced to the extent the party receiving the adjustment or payment (or the representative member of a GST group of which that party is a member) is entitled to an input tax credit for the expense; and
- 13.3.3 if the adjustment or payment under this contract is consideration for a taxable supply, an amount for GST must be added at the *GST rate*.
- 13.4 If this contract says this sale is the supply of a going concern –
- 13.4.1 the *parties* agree the supply of the *property* is a supply of a going concern;
- 13.4.2 the vendor must, between the contract date and completion, carry on the enterprise conducted on the land in a proper and business-like way;
- 13.4.3 if the purchaser is not registered by the date for completion, the *parties* must complete and the purchaser must pay on completion, in addition to the price, an amount being the price multiplied by the *GST rate* ("the retention sum"). The retention sum is to be held by the *depositholder* and dealt with as follows –
- if *within* 3 months of completion the purchaser serves a letter from the Australian Taxation Office stating the purchaser is registered with a date of effect of registration on or before completion, the *depositholder* is to pay the retention sum to the purchaser; but
  - if the purchaser does not serve that letter *within* 3 months of completion, the *depositholder* is to pay the retention sum to the vendor; and
- 13.4.4 if the vendor, despite clause 13.4.1, serves a letter from the Australian Taxation Office stating the vendor has to pay GST on the supply, the purchaser must pay to the vendor on demand the amount of GST assessed.
- 13.5 *Normally*, the vendor promises the margin scheme will not apply to the supply of the *property*.
- 13.6 If this contract says the margin scheme is to apply in making the taxable supply, the *parties* agree that the margin scheme is to apply to the sale of the *property*.
- 13.7 If this contract says the sale is not a taxable supply –
- 13.7.1 the purchaser promises that the *property* will not be used and represents that the purchaser does not intend the *property* (or any part of the *property*) to be used in a way that could make the sale a taxable supply to any extent; and

- 13.7.2 the purchaser must pay the vendor on completion in addition to the price an amount calculated by multiplying the price by the *GST rate* if this sale is a taxable supply to any extent because of –
- a breach of clause 13.7.1; or
  - something else known to the purchaser but not the vendor.
- 13.8 If this contract says this sale is a taxable supply in full and does not say the margin scheme applies to the *property*, the vendor must pay the purchaser on completion an amount of one-eleventh of the price if –
- 13.8.1 this sale is not a taxable supply in full; or
- 13.8.2 the margin scheme applies to the *property* (or any part of the *property*).
- 13.9 If this contract says this sale is a taxable supply to an extent –
- 13.9.1 clause 13.7.1 does not apply to any part of the *property* which is identified as being a taxable supply; and
- 13.9.2 the payments mentioned in clauses 13.7 and 13.8 are to be recalculated by multiplying the relevant payment by the proportion of the price which represents the value of that part of the *property* to which the clause applies (the proportion to be expressed as a number between 0 and 1). Any evidence of value must be obtained at the expense of the vendor.
- 13.10 *Normally*, on completion the vendor must give the recipient of the supply a tax invoice for any taxable supply by the vendor by or under this contract.
- 13.11 The vendor does not have to give the purchaser a tax invoice if the margin scheme applies to a taxable supply.
- 13.12 If the vendor is liable for GST on rents or profits due to issuing an invoice or receiving consideration before completion, any adjustment of those amounts must exclude an amount equal to the vendor's GST liability.
- 13.13 If the purchaser must make an *RW payment* the purchaser must –
- 13.13.1 at least 5 days before the date for completion, *serve* evidence of submission of an *RW payment* notification form to the Australian Taxation Office by the purchaser or, if a direction under clause 4.3 has been *served*, by the transferee named in the transfer *served* with that direction;
- 13.13.2 produce on completion a *settlement cheque* for the *RW payment* payable to the Deputy Commissioner of Taxation;
- 13.13.3 forward the *settlement cheque* to the payee immediately after completion; and
- 13.13.4 *serve* evidence of receipt of payment of the *RW payment*.

#### 14 Adjustments

- 14.1 *Normally*, the vendor is entitled to the rents and profits and will be liable for all rates, water, sewerage and drainage service and usage charges, land tax, levies and all other periodic outgoings up to and including the *adjustment date* after which the purchaser will be entitled and liable.
- 14.2 The *parties* must make any necessary adjustment on completion.
- 14.3 If an amount that is adjustable under this contract has been reduced under *legislation*, the *parties* must on completion adjust the reduced amount.
- 14.4 The *parties* must not adjust surcharge land tax (as defined in the Land Tax Act 1956) but must adjust any other land tax for the year current at the *adjustment date* –
- 14.4.1 only if land tax has been paid or is payable for the year (whether by the vendor or by a predecessor in title) and this contract says that land tax is adjustable;
- 14.4.2 by adjusting the amount that would have been payable if at the start of the year –
- the person who owned the land owned no other land;
  - the land was not subject to a special trust or owned by a non-concessional company; and
  - if the land (or part of it) had no separate taxable value, by calculating its separate taxable value on a proportional area basis.
- 14.5 If any other amount that is adjustable under this contract relates partly to the land and partly to other land, the *parties* must adjust it on a proportional area basis.
- 14.6 *Normally*, the vendor can direct the purchaser to produce a *settlement cheque* on completion to pay an amount adjustable under this contract and if so –
- 14.6.1 the amount is to be treated as if it were paid; and
- 14.6.2 the *cheque* must be forwarded to the payee immediately after completion (by the purchaser if the *cheque* relates only to the *property* or by the vendor in any other case).
- 14.7 If on completion the last bill for a water, sewerage or drainage usage charge is for a period ending before the *adjustment date*, the vendor is liable for an amount calculated by dividing the bill by the number of days in the period then multiplying by the number of unbilled days up to and including the *adjustment date*.
- 14.8 The vendor is liable for any amount recoverable for work started on or before the contract date on the *property* or any adjoining footpath or road.

#### 15 Date for completion

The *parties* must complete by the date for completion and, if they do not, a *party* can *serve* a notice to complete if that *party* is otherwise entitled to do so.

**16 Completion****• Vendor**

- 16.1 On completion the vendor must give the purchaser any *document of title* that relates only to the *property*.
- 16.2 If on completion the vendor has possession or control of a *document of title* that relates also to other property, the vendor must produce it as and where necessary.
- 16.3 *Normally*, on completion the vendor must cause the legal title to the *property* (being an estate in fee simple) to pass to the purchaser free of any mortgage or other interest, subject to any necessary registration.
- 16.4 The legal title to the *property* does not pass before completion.
- 16.5 If the vendor gives the purchaser a document (other than the transfer) that needs to be lodged for registration, the vendor must pay the lodgement fee to the purchaser, plus another 20% of that fee.
- 16.6 If a *party* serves a land tax certificate showing a charge on any of the land, on completion the vendor must give the purchaser a land tax certificate showing the charge is no longer effective against the land.

**• Purchaser**

- 16.7 On completion the purchaser must pay to the vendor, by cash (up to \$2,000) or *settlement cheque* –
- 16.7.1 the price less any:
- deposit paid;
  - *remittance amount* payable;
  - *RW payment*; and
  - amount payable by the vendor to the purchaser under this contract; and
- 16.7.2 any other amount payable by the purchaser under this contract.
- 16.8 If the vendor requires more than 5 *settlement cheques*, the vendor must pay \$10 for each extra *cheque*.
- 16.9 If any of the deposit is not covered by a bond or guarantee, on completion the purchaser must give the vendor an order signed by the purchaser authorising the *depositholder* to account to the vendor for the deposit.
- 16.10 On completion the deposit belongs to the vendor.

**• Place for completion**

- 16.11 *Normally*, the *parties* must complete at the completion address, which is –
- 16.11.1 if a special completion address is stated in this contract - that address; or
- 16.11.2 if none is stated, but a first mortgagee is disclosed in this contract and the mortgagee would usually discharge the mortgage at a particular place - that place; or
- 16.11.3 in any other case - the vendor's *solicitor's* address stated in this contract.
- 16.12 The vendor by reasonable notice can require completion at another place, if it is in NSW, but the vendor must pay the purchaser's additional expenses, including any agency or mortgagee fee.
- 16.13 If the purchaser requests completion at a place that is not the completion address, and the vendor agrees, the purchaser must pay the vendor's additional expenses, including any agency or mortgagee fee.

**17 Possession**

- 17.1 *Normally*, the vendor must give the purchaser vacant possession of the *property* on completion.
- 17.2 The vendor does not have to give vacant possession if –
- 17.2.1 this contract says that the sale is subject to existing tenancies; and
- 17.2.2 the contract discloses the provisions of the tenancy (for example, by attaching a copy of the lease and any relevant memorandum or variation).
- 17.3 *Normally*, the purchaser can claim compensation (before or after completion) or *rescind* if any of the land is affected by a protected tenancy (a tenancy affected by Part 2, 3, 4 or 5 Landlord and Tenant (Amendment) Act 1948).

**18 Possession before completion**

- 18.1 This clause applies only if the vendor gives the purchaser possession of the *property* before completion.
- 18.2 The purchaser must not before completion –
- 18.2.1 let or part with possession of any of the *property*;
- 18.2.2 make any change or structural alteration or addition to the *property*; or
- 18.2.3 contravene any agreement between the *parties* or any direction, document, *legislation*, notice or order affecting the *property*.
- 18.3 The purchaser must until completion –
- 18.3.1 keep the *property* in good condition and repair having regard to its condition at the giving of possession; and
- 18.3.2 allow the vendor or the vendor's authorised representative to enter and inspect it at all reasonable times.
- 18.4 The risk as to damage to the *property* passes to the purchaser immediately after the purchaser enters into possession.
- 18.5 If the purchaser does not comply with this clause, then without affecting any other right of the vendor –
- 18.5.1 the vendor can before completion, without notice, remedy the non-compliance; and



18.5.2 if the vendor pays the expense of doing this, the purchaser must pay it to the vendor with interest at the rate prescribed under s101 Civil Procedure Act 2005.

18.6 If this contract is *rescinded* or *terminated* the purchaser must immediately vacate the *property*.

18.7 If the *parties* or their *solicitors* on their behalf do not agree in writing to a fee or rent, none is payable.

## 19 Rescission of contract

19.1 If this contract expressly gives a *party* a right to *rescind*, the *party* can exercise the right –

19.1.1 only by *serving* a notice before completion; and

19.1.2 in spite of any making of a claim or *requisition*, any attempt to satisfy a claim or *requisition*, any arbitration, litigation, mediation or negotiation or any giving or taking of possession.

19.2 *Normally*, if a *party* exercises a right to *rescind* expressly given by this contract or any *legislation* –

19.2.1 the deposit and any other money paid by the purchaser under this contract must be refunded;

19.2.2 a *party* can claim for a reasonable adjustment if the purchaser has been in possession;

19.2.3 a *party* can claim for damages, costs or expenses arising out of a breach of this contract; and

19.2.4 a *party* will not otherwise be liable to pay the other *party* any damages, costs or expenses.

## 20 Miscellaneous

20.1 The *parties* acknowledge that anything stated in this contract to be attached was attached to this contract by the vendor before the purchaser signed it and is part of this contract.

20.2 Anything attached to this contract is part of this contract.

20.3 An area, bearing or dimension in this contract is only approximate.

20.4 If a *party* consists of 2 or more persons, this contract benefits and binds them separately and together.

20.5 A *party's solicitor* can receive any amount payable to the *party* under this contract or direct in writing that it is to be paid to another person.

20.6 A document under or relating to this contract is –

20.6.1 signed by a *party* if it is signed by the *party* or the *party's solicitor* (apart from a direction under clause 4.3);

20.6.2 *served* if it is *served* by the *party* or the *party's solicitor*;

20.6.3 *served* if it is *served* on the *party's solicitor*, even if the *party* has died or any of them has died;

20.6.4 *served* if it is *served* in any manner provided in s170 of the Conveyancing Act 1919;

20.6.5 *served* if it is sent by email or fax to the *party's solicitor*, unless in either case it is not received;

20.6.6 *served* on a person if it (or a copy of it) comes into the possession of the person; and

20.6.7 *served* at the earliest time it is *served*, if it is *served* more than once.

20.7 An obligation to pay an expense of another *party* of doing something is an obligation to pay –

20.7.1 if the *party* does the thing personally - the reasonable cost of getting someone else to do it; or

20.7.2 if the *party* pays someone else to do the thing - the amount paid, to the extent it is reasonable.

20.8 Rights under clauses 11, 13, 14, 17, 24, 30 and 31 continue after completion, whether or not other rights continue.

20.9 The vendor does not promise, represent or state that the purchaser has any cooling off rights.

20.10 The vendor does not promise, represent or state that any attached survey report is accurate or current.

20.11 A reference to any *legislation* (including any percentage or rate specified in *legislation*) is also a reference to any corresponding later *legislation*.

20.12 Each *party* must do whatever is necessary after completion to carry out the *party's* obligations under this contract.

20.13 Neither taking possession nor *serving* a transfer of itself implies acceptance of the *property* or the title.

20.14 The details and information provided in this contract (for example, on pages 1 - 3) are, to the extent of each *party's* knowledge, true, and are part of this contract.

20.15 Where this contract provides for choices, a choice in BLOCK CAPITALS applies unless a different choice is marked.

## 21 Time limits in these provisions

21.1 If the time for something to be done or to happen is not stated in these provisions, it is a reasonable time.

21.2 If there are conflicting times for something to be done or to happen, the latest of those times applies.

21.3 The time for one thing to be done or to happen does not extend the time for another thing to be done or to happen.

21.4 If the time for something to be done or to happen is the 29th, 30th or 31st day of a month, and the day does not exist, the time is instead the last day of the month.

21.5 If the time for something to be done or to happen is a day that is not a *business day*, the time is extended to the next *business day*, except in the case of clauses 2 and 3.2.

21.6 *Normally*, the time by which something must be done is fixed but not essential.

## 22 Foreign Acquisitions and Takeovers Act 1975

22.1 The purchaser promises that the Commonwealth Treasurer cannot prohibit and has not prohibited the transfer under the Foreign Acquisitions and Takeovers Act 1975.

22.2 This promise is essential and a breach of it entitles the vendor to *terminate*.

## 23 Strata or community title

### • Definitions and modifications

- 23.1 This clause applies only if the land (or part of it) is a lot in a strata, neighbourhood, precinct or community scheme (or on completion is to be a lot in a scheme of that kind).
- 23.2 In this contract –
- 23.2.1 'change', in relation to a scheme, means –
- a registered or registrable change from by-laws set out in this contract;
  - a change from a development or management contract or statement set out in this contract; or
  - a change in the boundaries of common property;
- 23.2.2 'common property' includes association property for the scheme or any higher scheme;
- 23.2.3 'contribution' includes an amount payable under a by-law;
- 23.2.4 'information certificate' includes a certificate under s184 Strata Schemes Management Act 2015 and s26 Community Land Management Act 1989;
- 23.2.5 'information notice' includes a strata information notice under s22 Strata Schemes Management Act 2015 and a notice under s47 Community Land Management Act 1989;
- 23.2.6 'normal expenses', in relation to an owners corporation for a scheme, means normal operating expenses usually payable from the administrative fund of an owners corporation for a scheme of the same kind;
- 23.2.7 'owners corporation' means the owners corporation or the association for the scheme or any higher scheme;
- 23.2.8 'the *property*' includes any interest in common property for the scheme associated with the lot; and
- 23.2.9 'special expenses', in relation to an owners corporation, means its actual, contingent or expected expenses, except to the extent they are –
- normal expenses;
  - due to fair wear and tear;
  - disclosed in this contract; or
  - covered by moneys held in the capital works fund.
- 23.3 Clauses 11, 14.8 and 18.4 do not apply to an obligation of the owners corporation, or to property insurable by it.
- 23.4 Clauses 14.4.2 and 14.5 apply but on a unit entitlement basis instead of an area basis.
- ### • Adjustments and liability for expenses
- 23.5 The *parties* must adjust under clause 14.1 –
- 23.5.1 a regular periodic contribution;
- 23.5.2 a contribution which is not a regular periodic contribution but is disclosed in this contract; and
- 23.5.3 on a unit entitlement basis, any amount paid by the vendor for a normal expense of the owners corporation to the extent the owners corporation has not paid the amount to the vendor.
- 23.6 If a contribution is not a regular periodic contribution and is not disclosed in this contract –
- 23.6.1 the vendor is liable for it if it was determined on or before the contract date, even if it is payable by instalments; and
- 23.6.2 the purchaser is liable for all contributions determined after the contract date.
- 23.7 The vendor must pay or allow to the purchaser on completion the amount of any unpaid contributions for which the vendor is liable under clause 23.6.1.
- 23.8 *Normally*, the purchaser cannot make a claim or *requisition* or *rescind* or *terminate* in respect of –
- 23.8.1 an existing or future actual, contingent or expected expense of the owners corporation;
- 23.8.2 a proportional unit entitlement of the lot or a relevant lot or former lot, apart from a claim under clause 6; or
- 23.8.3 a past or future change in the scheme or a higher scheme.
- 23.9 However, the purchaser can *rescind* if –
- 23.9.1 the special expenses of the owners corporation at the later of the contract date and the creation of the owners corporation when calculated on a unit entitlement basis (and, if more than one lot or a higher scheme is involved, added together), less any contribution paid by the vendor, are more than 1% of the price;
- 23.9.2 in the case of the lot or a relevant lot or former lot in a higher scheme –
- a proportional unit entitlement for the lot is not disclosed in this contract; or
  - a proportional unit entitlement for the lot is disclosed in this contract but the lot has a different proportional unit entitlement at the contract date or at any time before completion;
- 23.9.3 a change before the contract date or before completion in the scheme or a higher scheme substantially disadvantages the purchaser and is not disclosed in this contract; or

- 23.9.4 a resolution is passed by the owners corporation before the contract date or before completion to give a strata renewal plan to the owners in the scheme for their consideration and there is not attached to this contract a strata renewal proposal or the strata renewal plan.

• **Notices, certificates and inspections**

- 23.10 The purchaser must give the vendor 2 copies of an information notice addressed to the owners corporation and signed by the purchaser.
- 23.11 The vendor must complete and sign 1 copy of the notice and give it to the purchaser on completion.
- 23.12 Each *party* can sign and give the notice as agent for the other.
- 23.13 The vendor must serve an information certificate issued after the contract date in relation to the lot, the scheme or any higher scheme at least 7 days before the date for completion.
- 23.14 The purchaser does not have to complete earlier than 7 days after *service* of the certificate and clause 21.3 does not apply to this provision. On completion the purchaser must pay the vendor the prescribed fee for the certificate.
- 23.15 The vendor authorises the purchaser to apply for the purchaser's own certificate.
- 23.16 The vendor authorises the purchaser to apply for and make an inspection of any record or other document in the custody or control of the owners corporation or relating to the scheme or any higher scheme.

• **Meetings of the owners corporation**

- 23.17 If a general meeting of the owners corporation is convened before completion –
- 23.17.1 if the vendor receives notice of it, the vendor must immediately notify the purchaser of it; and
- 23.17.2 after the expiry of any cooling off period, the purchaser can require the vendor to appoint the purchaser (or the purchaser's nominee) to exercise any voting rights of the vendor in respect of the lot at the meeting.

**24 Tenancies**

- 24.1 If a tenant has not made a payment for a period preceding or current at the *adjustment date* –
- 24.1.1 for the purposes of clause 14.2, the amount is to be treated as if it were paid; and
- 24.1.2 the purchaser assigns the debt to the vendor on completion and will if required give a further assignment at the vendor's expense.
- 24.2 If a tenant has paid in advance of the *adjustment date* any periodic payment in addition to rent, it must be adjusted as if it were rent for the period to which it relates.
- 24.3 If the *property* is to be subject to a tenancy on completion or is subject to a tenancy on completion –
- 24.3.1 the vendor authorises the purchaser to have any accounting records relating to the tenancy inspected and audited and to have any other document relating to the tenancy inspected;
- 24.3.2 the vendor must serve any information about the tenancy reasonably requested by the purchaser before or after completion; and
- 24.3.3 *normally*, the purchaser can claim compensation (before or after completion) if –
- a disclosure statement required by the Retail Leases Act 1994 was not given when required;
  - such a statement contained information that was materially false or misleading;
  - a provision of the lease is not enforceable because of a non-disclosure in such a statement; or
  - the lease was entered into in contravention of the Retail Leases Act 1994.
- 24.4 If the *property* is subject to a tenancy on completion –
- 24.4.1 the vendor must allow or transfer –
- any remaining bond money or any other security against the tenant's default (to the extent the security is transferable);
  - any money in a fund established under the lease for a purpose and compensation for any money in the fund or interest earned by the fund that has been applied for any other purpose; and
  - any money paid by the tenant for a purpose that has not been applied for that purpose and compensation for any of the money that has been applied for any other purpose;
- 24.4.2 if the security is not transferable, each *party* must do everything reasonable to cause a replacement security to issue for the benefit of the purchaser and the vendor must hold the original security on trust for the benefit of the purchaser until the replacement security issues;
- 24.4.3 the vendor must give to the purchaser –
- a proper notice of the transfer (an attornment notice) addressed to the tenant;
  - any certificate given under the Retail Leases Act 1994 in relation to the tenancy;
  - a copy of any disclosure statement given under the Retail Leases Act 1994;
  - a copy of any document served on the tenant under the lease and written details of its service, if the document concerns the rights of the landlord or the tenant after completion; and
  - any document served by the tenant under the lease and written details of its service, if the document concerns the rights of the landlord or the tenant after completion;
- 24.4.4 the vendor must comply with any obligation to the tenant under the lease, to the extent it is to be complied with by completion; and



- 24.4.5 the purchaser must comply with any obligation to the tenant under the lease, to the extent that the obligation is disclosed in this contract and is to be complied with after completion.

## **25 Qualified title, limited title and old system title**

- 25.1 This clause applies only if the land (or part of it) –
- 25.1.1 is under qualified, limited or old system title; or
  - 25.1.2 on completion is to be under one of those titles.
- 25.2 The vendor must *serve* a proper abstract of title *within 7* days after the contract date.
- 25.3 If an abstract of title or part of an abstract of title is attached to this contract or has been lent by the vendor to the purchaser before the contract date, the abstract or part is *served* on the contract date.
- 25.4 An abstract of title can be or include a list of documents, events and facts arranged (apart from a will or codicil) in date order, if the list in respect of each document –
- 25.4.1 shows its date, general nature, names of parties and any registration number; and
  - 25.4.2 has attached a legible photocopy of it or of an official or registration copy of it.
- 25.5 An abstract of title –
- 25.5.1 must start with a good root of title (if the good root of title must be at least 30 years old, this means 30 years old at the contract date);
  - 25.5.2 in the case of a leasehold interest, must include an abstract of the lease and any higher lease;
  - 25.5.3 *normally*, need not include a Crown grant; and
  - 25.5.4 need not include anything evidenced by the Register kept under the Real Property Act 1900.
- 25.6 In the case of land under old system title –
- 25.6.1 in this contract 'transfer' means conveyance;
  - 25.6.2 the purchaser does not have to *serve* the form of transfer *until* after the vendor has *served* a proper abstract of title; and
  - 25.6.3 each vendor must give proper covenants for title as regards that vendor's interest.
- 25.7 In the case of land under limited title but not under qualified title –
- 25.7.1 *normally*, the abstract of title need not include any document which does not show the location, area or dimensions of the land (for example, by including a metes and bounds description or a plan of the land);
  - 25.7.2 clause 25.7.1 does not apply to a document which is the good root of title; and
  - 25.7.3 the vendor does not have to provide an abstract if this contract contains a delimitation plan (whether in registrable form or not).
- 25.8 The vendor must give a proper covenant to produce where relevant.
- 25.9 The vendor does not have to produce or *covenant* to produce a document that is not in the possession of the vendor or a mortgagee.
- 25.10 If the vendor is unable to produce an original document in the chain of title, the purchaser will accept a photocopy from the Registrar-General of the registration copy of that document.

## **26 Crown purchase money**

- 26.1 This clause applies only if purchase money is payable to the Crown, whether or not due for payment.
- 26.2 The vendor is liable for the money, except to the extent this contract says the purchaser is liable for it.
- 26.3 To the extent the vendor is liable for it, the vendor is liable for any interest until completion.
- 26.4 To the extent the purchaser is liable for it, the *parties* must adjust any interest under clause 14.1.

## **27 Consent to transfer**

- 27.1 This clause applies only if the land (or part of it) cannot be transferred without consent under *legislation* or a *planning agreement*.
- 27.2 The purchaser must properly complete and then *serve* the purchaser's part of an application for consent to transfer of the land (or part of it) *within 7* days after the contract date.
- 27.3 The vendor must apply for consent *within 7* days after *service* of the purchaser's part.
- 27.4 If consent is refused, either *party* can *rescind*.
- 27.5 If consent is given subject to one or more conditions that will substantially disadvantage a *party*, then that *party* can *rescind within 7* days after receipt by or *service* upon the *party* of written notice of the conditions.
- 27.6 If consent is not given or refused –
- 27.6.1 *within 42* days after the purchaser *serves* the purchaser's part of the application, the purchaser can *rescind*; or
  - 27.6.2 *within 30* days after the application is made, either *party* can *rescind*.
- 27.7 Each period in clause 27.6 becomes 90 days if the land (or part of it) is –
- 27.7.1 under a *planning agreement*; or
  - 27.7.2 in the Western Division.
- 27.8 If the land (or part of it) is described as a lot in an unregistered plan, each time in clause 27.6 becomes the later of the time and 35 days after creation of a separate folio for the lot.
- 27.9 The date for completion becomes the later of the date for completion and 14 days after *service* of the notice granting consent to transfer.

**28 Unregistered plan**

- 28.1 This clause applies only if some of the land is described as a lot in an unregistered plan.
- 28.2 The vendor must do everything reasonable to have the plan registered *within* 6 months after the contract date, with or without any minor alteration to the plan or any document to be lodged with the plan validly required or made under *legislation*.
- 28.3 If the plan is not registered *within* that time and in that manner –
- 28.3.1 the purchaser can *rescind*; and
- 28.3.2 the vendor can *rescind*, but only if the vendor has complied with clause 28.2 and with any *legislation* governing the rescission.
- 28.4 Either *party* can *serve* notice of the registration of the plan and every relevant lot and plan number.
- 28.5 The date for completion becomes the later of the date for completion and 21 days after *service* of the notice.
- 28.6 Clauses 28.2 and 28.3 apply to another plan that is to be registered before the plan is registered.

**29 Conditional contract**

- 29.1 This clause applies only if a provision says this contract or completion is conditional on an event.
- 29.2 If the time for the event to happen is not stated, the time is 42 days after the contract date.
- 29.3 If this contract says the provision is for the benefit of a *party*, then it benefits only that *party*.
- 29.4 if anything is necessary to make the event happen, each *party* must do whatever is reasonably necessary to cause the event to happen.
- 29.5 A *party* can *rescind* under this clause only if the *party* has substantially complied with clause 29.4.
- 29.6 If the event involves an approval and the approval is given subject to a condition that will substantially disadvantage a *party* who has the benefit of the provision, the *party* can *rescind within* 7 days after either *party* *serves* notice of the condition.
- 29.7 If the *parties* can lawfully complete without the event happening –
- 29.7.1 if the event does not happen *within* the time for it to happen, a *party* who has the benefit of the provision can *rescind within* 7 days after the end of that time;
- 29.7.2 if the event involves an approval and an application for the approval is refused, a *party* who has the benefit of the provision can *rescind within* 7 days after either *party* *serves* notice of the refusal; and
- 29.7.3 the date for completion becomes the later of the date for completion and 21 days after the earliest of –
- either *party* *serving* notice of the event happening;
  - every *party* who has the benefit of the provision *serving* notice waiving the provision; or
  - the end of the time for the event to happen.
- 29.8 If the *parties* cannot lawfully complete without the event happening –
- 29.8.1 if the event does not happen *within* the time for it to happen, either *party* can *rescind*;
- 29.8.2 if the event involves an approval and an application for the approval is refused, either *party* can *rescind*;
- 29.8.3 the date for completion becomes the later of the date for completion and 21 days after either *party* *serves* notice of the event happening.
- 29.9 A *party* cannot *rescind* under clauses 29.7 or 29.8 after the event happens.

**30 Electronic transaction**

- 30.1 This *Conveyancing Transaction* is to be conducted as an *electronic transaction* if –
- 30.1.1 this contract says that it is a proposed *electronic transaction*;
- 30.1.2 the parties otherwise agree that it is to be conducted as an *electronic transaction*; or
- 30.1.3 the *conveyancing rules* require it to be conducted as an *electronic transaction*.
- 30.2 However, this *Conveyancing Transaction* is not to be conducted as an *electronic transaction* –
- 30.2.1 if the land is not *electronically tradeable* or the transfer is not eligible to be lodged electronically; or
- 30.2.2 if, at any time after it has been agreed that it will be conducted as an *electronic transaction*, a *party* *serves* a notice that it will not be conducted as an *electronic transaction*.
- 30.3 If, because of clause 30.2.2, this *Conveyancing Transaction* is not to be conducted as an *electronic transaction* –
- 30.3.1 each *party* must –
- bear equally any disbursements or fees; and
  - otherwise bear that *party's* own costs;
- incurred because this *Conveyancing Transaction* was to be conducted as an *electronic transaction*; and
- 30.3.2 if a *party* has paid all of a disbursement or fee which, by reason of this clause, is to be borne equally by the *parties*, that amount must be adjusted under clause 14.2.

- 30.4 If this *Conveyancing Transaction* is to be conducted as an *electronic transaction* –
- 30.4.1 to the extent, but only to the extent, that any other provision of this contract is inconsistent with this clause, the provisions of this clause prevail;
- 30.4.2 *normally*, words and phrases used in this clause 30 (italicised and in Title Case, such as *Electronic Workspace* and *Lodgement Case*) have the same meaning which they have in the *participation rules*;
- 30.4.3 the *parties* must conduct the *electronic transaction* in accordance with the *participation rules* and the *ECNL*;
- 30.4.4 a *party* must pay the fees and charges payable by that *party* to the *ELNO* and the *Land Registry* as a result of this transaction being an *electronic transaction*;
- 30.4.5 any communication from one *party* to another *party* in the *Electronic Workspace* made –
- after the *effective date*; and
  - before the receipt of a notice given under clause 30.2.2;
- is taken to have been received by that *party* at the time determined by s13A of the *Electronic Transactions Act 2000*; and
- 30.4.6 a document which is an *electronic document* is *served* as soon as it is first *Digitally Signed* in the *Electronic Workspace* on behalf of the *party* required to serve it.
- 30.5 *Normally*, the vendor must *within 7 days* of the *effective date* –
- 30.5.1 create an *Electronic Workspace*;
- 30.5.2 *populate* the *Electronic Workspace* with *title data*, the date for completion and, if applicable, *mortgagee details*; and
- 30.5.3 invite the purchaser and any *discharging mortgagee* to the *Electronic Workspace*.
- 30.6 If the vendor has not created an *Electronic Workspace* in accordance with clause 30.5, the purchaser may create an *Electronic Workspace*. If the purchaser creates the *Electronic Workspace* the purchaser must –
- 30.6.1 *populate* the *Electronic Workspace* with *title data*;
- 30.6.2 create and *populate* an *electronic transfer*;
- 30.6.3 *populate* the *Electronic Workspace* with the date for completion and a nominated *completion time*; and
- 30.6.4 invite the vendor and any *incoming mortgagee* to join the *Electronic Workspace*.
- 30.7 *Normally*, *within 7 days* of receiving an invitation from the vendor to join the *Electronic Workspace*, the purchaser must –
- 30.7.1 join the *Electronic Workspace*;
- 30.7.2 create and *populate* an *electronic transfer*;
- 30.7.3 invite any *incoming mortgagee* to join the *Electronic Workspace*; and
- 30.7.4 *populate* the *Electronic Workspace* with a nominated *completion time*.
- 30.8 If the purchaser has created the *Electronic Workspace* the vendor must *within 7 days* of being invited to the *Electronic Workspace* –
- 30.8.1 join the *Electronic Workspace*;
- 30.8.2 *populate* the *Electronic Workspace* with *mortgagee details*, if applicable; and
- 30.8.3 invite any *discharging mortgagee* to join the *Electronic Workspace*.
- 30.9 To complete the financial settlement schedule in the *Electronic Workspace* –
- 30.9.1 the purchaser must provide the vendor with *adjustment figures* at least 2 *business days* before the date for completion; and
- 30.9.2 the vendor must *populate* the *Electronic Workspace* with payment details at least 1 *business day* before the date for completion.
- 30.10 At least 1 *business day* before the date for completion, the *parties* must ensure that –
- 30.10.1 all *electronic documents* which a *party* must *Digitally Sign* to complete the *electronic transaction* are *populated* and *Digitally Signed*;
- 30.10.2 all certifications required by the *ECNL* are properly given; and
- 30.10.3 they do everything else in the *Electronic Workspace* which that *party* must do to enable the *electronic transaction* to proceed to completion.
- 30.11 If completion takes place in the *Electronic Workspace* –
- 30.11.1 payment electronically on completion of the price in accordance with clause 16.7 is taken to be payment by a single *settlement cheque*;
- 30.11.2 the completion address in clause 16.11 is the *Electronic Workspace*; and
- 30.11.3 clauses 13.13.2 to 13.13.4, 16.8, 16.12, 16.13 and 31.2.2 to 31.2.4 do not apply.
- 30.12 If the computer systems of any of the *Land Registry*, the *ELNO* or the Reserve Bank of Australia are inoperative for any reason at the *completion time* agreed by the *parties*, a failure to complete this contract for that reason is not a default under this contract on the part of either *party*.
- 30.13 If the *Electronic Workspace* allows the *parties* to choose whether financial settlement is to occur despite the computer systems of the *Land Registry* being inoperative for any reason at the *completion time* agreed by the *parties* –
- 30.13.1 *normally*, the *parties* must choose that financial settlement not occur; however

- 30.13.2 if both *parties* choose that financial settlement is to occur despite such failure and financial settlement occurs –
- all *electronic documents Digitally Signed* by the vendor, the *certificate of title* and any discharge of mortgage, withdrawal of caveat or other *electronic document* forming part of the *Lodgement Case* for the *electronic transaction* shall be taken to have been unconditionally and irrevocably delivered to the purchaser or the purchaser's mortgagee at the time of financial settlement together with the right to deal with the land comprised in the *certificate of title*; and
  - the vendor shall be taken to have no legal or equitable interest in the *property*.
- 30.14 A *party* who holds a *certificate of title* must act in accordance with any *Prescribed Requirement* in relation to the *certificate of title* but if there is no *Prescribed Requirement*, the vendor must *serve* the *certificate of title* after completion.
- 30.15 If the *parties* do not agree about the delivery before completion of one or more documents or things that cannot be delivered through the *Electronic Workspace*, the *party* required to deliver the documents or things –
- 30.15.1 holds them on completion in escrow for the benefit of; and
- 30.15.2 must immediately after completion deliver the documents or things to, or as directed by; the *party* entitled to them.
- 30.16 In this clause 30, these terms (in any form) mean –
- |                                 |   |
|---------------------------------|---|
| <i>adjustment figures</i>       | details of the adjustments to be made to the price under clause 14;   |
| <i>certificate of title</i>     | the paper duplicate of the folio of the register for the land which exists immediately prior to completion and, if more than one, refers to each such paper duplicate;  |
| <i>completion time</i>          | the time of day on the date for completion when the <i>electronic transaction</i> is to be settled;   |
| <i>conveyancing rules</i>       | the rules made under s12E of the Real Property Act 1900;  |
| <i>discharging mortgagee</i>    | any discharging mortgagee, chargee, covenant chargee or caveator whose provision of a <i>Digitally Signed</i> discharge of mortgage, discharge of charge or withdrawal of caveat is required in order for unencumbered title to the <i>property</i> to be transferred to the purchaser; |
| <i>ECNL</i>                     | the Electronic Conveyancing National Law (NSW);   |
| <i>effective date</i>           | the date on which the <i>Conveyancing Transaction</i> is agreed to be an <i>electronic transaction</i> under clause 30.1.2 or, if clauses 30.1.1 or 30.1.3 apply, the contract date;  |
| <i>electronic document</i>      | a dealing as defined in the Real Property Act 1900 which may be created and <i>Digitally Signed</i> in an <i>Electronic Workspace</i> ;   |
| <i>electronic transfer</i>      | a transfer of land under the Real Property Act 1900 for the <i>property</i> to be prepared and <i>Digitally Signed</i> in the <i>Electronic Workspace</i> established for the purposes of the <i>parties' Conveyancing Transaction</i> ;  |
| <i>electronic transaction</i>   | a <i>Conveyancing Transaction</i> to be conducted for the <i>parties</i> by their legal representatives as <i>Subscribers</i> using an <i>ELN</i> and in accordance with the <i>ECNL</i> and the <i>participation rules</i> ;   |
| <i>electronically tradeable</i> | a land title that is Electronically Tradeable as that term is defined in the <i>conveyancing rules</i> ;  |
| <i>incoming mortgagee</i>       | any mortgagee who is to provide finance to the purchaser on the security of the <i>property</i> and to enable the purchaser to pay the whole or part of the price;  |
| <i>mortgagee details</i>        | the details which a <i>party</i> to the <i>electronic transaction</i> must provide about any <i>discharging mortgagee</i> of the <i>property</i> as at completion;  |
| <i>participation rules</i>      | the participation rules as determined by the <i>ENCL</i> ;  |
| <i>populate</i>                 | to complete data fields in the <i>Electronic Workspace</i> ; and  |
| <i>title data</i>               | the details of the title to the <i>property</i> made available to the <i>Electronic Workspace</i> by the <i>Land Registry</i> .   |

### 31 Foreign Resident Capital Gains Withholding

- 31.1 This clause applies only if –
- 31.1.1 the sale is not an excluded transaction within the meaning of s14-215 of Schedule 1 to the *TA Act*; and
- 31.1.2 a *clearance certificate* in respect of every vendor is not attached to this contract.
- 31.2 The purchaser must –
- 31.2.1 at least 5 days before the date for completion, *serve* evidence of submission of a purchaser payment notification to the Australian Taxation Office by the purchaser or, if a direction under clause 4.3 has been *served*, by the transferee named in the transfer *served* with that direction;
- 31.2.2 produce on completion a *settlement cheque* for the *remittance amount* payable to the Deputy Commissioner of Taxation;
- 31.2.3 forward the *settlement cheque* to the payee immediately after completion; and

- 31.2.4      serve evidence of receipt of payment of the *remittance amount*.
- 31.3      The vendor cannot refuse to complete if the purchaser complies with clauses 31.2.1 and 31.2.2.
- 31.4      If the vendor *serves* any *clearance certificate* or *variation*, the purchaser does not have to complete earlier than 7 days after that *service* and clause 21.3 does not apply to this provision.
- 31.5      If the vendor *serves* in respect of every vendor either a *clearance certificate* or a *variation* to 0.00 percent, clauses 31.2 and 31.3 do not apply.

Unit 33 / 58 Belmont Street SUTHERLAND NSW 2232



# **SPECIAL CONDITIONS**

Special Conditions included in the Contract for the Sale and purchase of Land 2018:

**VENDOR: NICHOLAS RON BELL**

**PURCHASER:**

**PROPERTY: 33/58 Belmont Street , Sutherland**

## **32. AMENDMENTS TO PRINTED CONDITIONS**

The parties acknowledge that the printed conditions of this contract are amended as follows:

- a) Clause 7.1.1 is amended by reducing '5% to 2%';
- b) Clause 14.4.2 the words 'the person who owned the land owned no other land' be deleted;
- c) Clause 14.4.2 the words 'the land was not subject to a special trust or owned by a non-concessional company' be deleted
- d) Clause 16.5 – the words 'plus another 20% of that fee' be deleted;
- e) Clause 16.7 is amended by deleting the words 'cash (up to \$2,000)';
- f) Clause 16.12 is deleted;
- g) Clause 23.6.1 - substitute the words "even if it is payable by installments" to "however should it be payable in installments, the Vendor shall be liable only for installments payable prior to the Completion date which shall be adjusted on a pro-rata basis"

## **33. CLAIM FOR COMPENSATION**

Notwithstanding anything to the contrary herein contained the parties hereto expressly agree that any claim for compensation whether under Clause 7 or otherwise shall be deemed to be reasonable grounds for the purpose of Clause 8 entitling the Vendor to rescind.

## **34. COMPLETION**

**34.1** For the purpose of Clause 15 the parties acknowledge that fourteen (14) days shall be sufficient notice in any Notice to Complete issued in order to make time the essence of this Contract.

**34.2** If completion does not take place on or before the date specified by the Contract otherwise than as a result of any default by the Vendor the Purchaser shall pay interest at the rate of 9% per centum per annum on the balance of the purchase price and any other moneys owing pursuant to this Contract from the date for completion until the date completion actually takes place (but without prejudice to all and any other rights of the Vendor pursuant to this Contract) and it is an essential term of this Contract that such interest be paid on completion. The Purchaser hereby acknowledges that interest at the rate of 9% per centum per annum represents a genuine pre-estimate of the liquidated damages likely to be suffered by the Vendor as a result of completion not taking place within the time specified by this Contract.

**34.3** Should any part of the deposit be paid by way of deposit bond, the Purchaser shall additionally pay penalty interest at the rate of 9% per centum per annum on the amount of the bond from the date for completion until the date completion actually takes place and it is an essential term of this Contract that such interest be paid on completion.

**34.4** If delay is due to default or failure on the part of the Purchaser and completion does not take place on or before the date specified in this Contract otherwise than as a result of the default by the Vendor the Purchaser shall pay the sum of \$220.00 (incl GST) to cover the Vendors additional legal costs and other expenses incurred as a consequence of the delay.

**34.5** If the vendor issues a Notice to Complete, then the purchaser will pay to the vendor's Conveyancer the sum of \$220.00 (includes GST) on completion to cover the vendor's additional legal fees for the issuing of such Notice.

**35. ADJUSTMENTS**

The parties agree to adjust all usual outgoings and all amounts under the contract on settlement, but if any amount is incorrectly calculated, overlooked or an error is made in such calculations the parties agree to correct such error and to reimburse each other accordingly after settlement. This clause shall not merge on completion.

**36. SEWERAGE SERVICE DIAGRAM**

The Purchaser acknowledges that any sewerage service diagram and/or service location print annexed hereto are the only diagrams available at the date hereof and shall not make any requisition, objection, claim for compensation, delay completion, rescind or terminate this agreement in respect of or arising from the said sewerage service diagram.

**37. SPECIAL CONDITIONS TO PREVAIL**

In the event of any discrepancy between these Special Conditions and the printed form of Contract, these Special Conditions prevail.

**38. REAL ESTATE AGENT**

The purchaser warrants that he has not been introduced to the property by any Real Estate Agent, other than the Vendor's Agent named in this Contract, if any, and hereby indemnifies the Vendor against any claim for commission made by any Real Estate Agent other than the Vendor's Agent, if any, if there has been a breach of this warranty.

**39. PARTICULARS OF TITLE**

Sufficient particulars of title for the preparation of the transfer are contained in this Contract and the purchaser shall not request the vendor to provide any further Statement of Title.



#### **40. DEATH, INCAPACITY AND BANKRUPTCY**

Without in any way negating, limiting or restricting any rights or remedies which would be available at law or in equity had this clause not be included, if either the Vendor or Purchaser or if any one of them shall die, become mentally ill or go into bankruptcy prior to completion, then the other party, by notice in writing to the conveyancer of the party who has died, become mentally ill or bankrupt may rescind this contract and clause 19 shall then apply.

#### **41. CONDITION OF PROPERTY / INCLUSIONS**

The purchaser acknowledges that they are purchasing the property and the inclusions as specified in this Contract in their present state and condition subject to fair wear and tear and the vendor shall not be responsible for any reasonable wear and tear occurring after the date of this Contract.

#### **42. WARRANTY**

**42.1** The purchaser acknowledges that they do not rely upon any warranty, statement or representation in relation to the property, or to the neighbourhood in which the property is situated or any event which may or may not have taken place at the property, made by the vendor or any person on behalf of the vendor (including the vendors agent, if any) except as may be expressly set out in this Contract.

**42.2** The purchaser acknowledges they have inspected the property and the improvements (if any) erected on the property and relies entirely upon their own enquiries and inspections. The Purchaser accepts the property as it stands in its present condition and state of repair and subject to all defects (if any) whether latent or patent. The purchaser shall not be entitled to make any objections, requisitions or claim for compensation in respect of any matters referred to in this condition.

#### **43. ELECTRONIC TRANSACTIONS**

**43.1** The parties agree that this Contract may be signed in any number of counterparts with the same effect as if the signatures to each counterpart were on the same instrument.

**43.2** Execution by either (or both) parties to this Contract of a facsimile or email copy of this Contract and transmission by facsimile or email of a copy of the Contract executed by that party or their conveyancer / solicitor to the other party or the other party's conveyancer / solicitor shall constitute a valid and binding execution of this contract by such parties.

**43.3** For the purposes of the Electronic Transactions Act, 1999 (Cth) and Electronic Transactions Act, 2000 (NSW) each of the parties consent to receiving and sending the Contract electronically.

#### 44. GUARANTEE FOR CORPORATE BUYER

In consideration of the seller contracting with the corporate buyer \_\_\_\_\_ the guarantors, \_\_\_\_\_, guarantee the performance by the buyer of all of the buyer's obligations under the contract and indemnify the seller against any cost or loss whatsoever arising as a result of the default by the buyer in performing its obligations under this contract for whatever reason. The seller may seek to recover any loss from the guarantor before seeking recovery from the buyer and any settlement or compromise with the buyer will not release the guarantor from the obligation to pay any balance that may be owing to the seller. This guarantee is binding on the guarantors their executors, administrators and assigns and the benefit of the guarantee is available to any assignee of the benefit of this contract by the seller.

\_\_\_\_\_  
Guarantor –

\_\_\_\_\_  
Guarantor –

\_\_\_\_\_  
Witness

## STRATA TITLE (RESIDENTIAL) PROPERTY REQUISITIONS ON TITLE

Vendor: **Nicholas Ron Bell**  
Purchaser:  
Property: **33/58 Belmont Street , Sutherland**  
Dated:

---

### Possession and tenancies

1. Vacant possession of the property must be given on completion unless the Contract provides otherwise.
2. Is anyone in adverse possession of the property or any part of it?
3.
  - (a) What are the nature and provisions of any tenancy or occupancy?
  - (b) If they are in writing, all relevant documentation should be produced, found in order and handed over on completion with notices of attornment.
  - (c) Please specify any existing breaches.
  - (d) All rent should be paid up to or beyond the date of completion.
  - (e) Please provide details of any bond together with the Rental Bond Board's reference number.
  - (f) If any bond money is held by the Rental Bond Board, the appropriate transfer documentation duly signed should be handed over on completion.
4. Is the property affected by a protected tenancy? (A tenancy affected by Parts 2, 3, 4 or 5 of the *Landlord and Tenant (Amendment) Act 1948*.)
5. If the tenancy is subject to the *Residential Tenancies Act 2010 (NSW)* :
  - (a) has either the vendor or any predecessor or the tenant applied to the Consumer, Trader and Tenancy Tribunal for an order?
  - (b) have any orders been made by the Consumer, Trader and Tenancy Tribunal? If so, please provide details.

### Title

6. Subject to the Contract, on completion the vendor should be registered as proprietor in fee simple of the property and recorded as the owner of the property on the strata roll, free of all other interests.
7. On or before completion, any mortgage or caveat or writ must be discharged, withdrawn or cancelled (as the case may be) or, in the case of a mortgage or caveat, an executed discharge or withdrawal handed over on completion together with a notice under Section 118 of the *Strata Schemes Management Act 1996 (the Act)*.
8. Are there any proceedings pending or concluded that could result in the recording of any writ on the title to the property or in the General Register of Deeds? If so, full details should be provided at least 14 days prior to completion.
9. When and where may the title documents be inspected?
10. Are the inclusions or fixtures subject to any charge or hiring agreement? If so, details must be given and any indebtedness discharged prior to completion or title transferred unencumbered to the vendor prior to completion.

### Adjustments

11. All outgoing referred to in clause 14.1 of the Contract must be paid up to and including the date of completion.
12. Is the vendor liable to pay land tax or is the property otherwise charged or liable to be charged with land tax? If so:
  - (a) to what year has a return been made?
  - (b) what is the taxable value of the property for land tax purposes for the current year?

### Survey and building

13. Subject to the Contract, survey should be satisfactory and show that the whole of the property and the common property is available, that there are no encroachments by or upon the property or the common property and that all improvements comply with local government/planning legislation.
14. Is the vendor in possession of a survey report? If so, please produce a copy for inspection prior to completion. The original should be handed over on completion.
15. In respect of the property and the common property:
  - (a) Have the provisions of the *Local Government Act*, the *Environmental Planning and Assessment Act 1979* and their regulations been complied with?
  - (b) Is there any matter that could justify the making of an upgrading or demolition order in respect of any building or structure?
  - (c) Has the vendor a Building Certificate which relates to all current buildings or structures? If so, it should be handed over on completion. Please provide a copy in advance.
  - (d) Has the vendor a Final Occupation Certificate issued under the *Environmental Planning and Assessment Act 1979* for all current buildings or structures? If so, it should be handed over on completion. Please provide a copy in advance.
  - (e) In respect of any residential building work carried out in the last 7 years:
    - (i) please identify the building work carried out;
    - (ii) when was the building work completed?
    - (iii) please state the builder's name and licence number;
    - (iv) please provide details of insurance under the *Home Building Act 1989*.

16. Has the vendor (or any predecessor) or the Owners Corporation entered into any agreement with or granted any indemnity to the Council or any other authority concerning any development on the property or the common property?
17. If a swimming pool is on the common property:
  - (a) when did construction of the swimming pool commence?
  - (b) is the swimming pool surrounded by a barrier which complies with the requirements of the *Swimming Pools Act 1992*?
  - (c) if the swimming pool has been approved under the *Local Government Act 1993*, please provide details.
  - (d) are there any outstanding notices or orders?
18.
  - (a) If there are any party walls, please specify what rights exist in relation to each party wall and produce any agreement. The benefit of any such agreement should be assigned to the purchaser on completion.
  - (b) Is the vendor aware of any dispute regarding boundary or dividing fences or party walls?
  - (c) Has the vendor received any notice, claim or proceedings under the *Dividing Fences Act 1991* or the *Encroachment of Buildings Act 1922*?

#### **Affectations, notices and claims**

19. In respect of the property and the common property:
  - (a) Is the vendor aware of any rights, licences, easements, covenants or restrictions as to use of them other than those disclosed in the Contract?
  - (b) Has any claim been made by any person to close, obstruct or limit access to or from them or to prevent the enjoyment of any easement appurtenant to them?
  - (c) Is the vendor aware of:
    - (i) any road, drain, sewer or storm water channel which intersects or runs through them?
    - (ii) any dedication to or use by the public of any right of way or other easement over any part of them?
    - (iii) any latent defects in them?
  - (d) Has the vendor any notice or knowledge of them being affected by the following:
    - (i) any resumption or acquisition or proposed resumption or acquisition?
    - (ii) any notice requiring work to be done or money to be spent on them or any footpath or road adjoining? If so, such notice must be complied with prior to completion.
    - (iii) any work done or intended to be done on them or the adjacent street which may create a charge on them or the cost of which might be or become recoverable from the purchaser?
    - (iv) any sum due to any local or public authority recoverable from the purchaser? If so, it must be paid prior to completion.
    - (v) any realignment or proposed realignment of any road adjoining them?
    - (vi) any contamination of them?

#### **Owners corporation management**

20. Has the initial period expired?
21. If the property includes a utility lot, please specify the restrictions.
22. If there are any applications or orders under Chapter 5 of the Act, please provide details.
23. Do any special expenses (as defined in clause 23.2 of the Contract) exceed 1% of the price?

#### **Capacity**

24. If the Contract discloses that the vendor is a trustee, evidence should be produced to establish the trustee's power of sale.

#### **Requisitions and transfer**

25. If the transfer or any other document to be handed over on completion is executed pursuant to a power of attorney, then at least 7 days prior to completion a copy of the registered power of attorney should be produced and found in order.
26. If the vendor has or is entitled to have possession of the title deeds the Certificate Authentication Code must be provided 7 days prior to settlement.
27. Searches, surveys, enquiries and inspection of title deeds must prove satisfactory.
28. The purchaser reserves the right to make further requisitions prior to completion.
29. Unless we are advised by you to the contrary prior to completion, it will be assumed that your replies to these requisitions remain unchanged as at completion date.

NEW SOUTH WALES LAND REGISTRY SERVICES - TITLE SEARCH  
-----FOLIO: 33/SP71882  
-----

SEARCH DATE	TIME	EDITION NO	DATE
-----	----	-----	----
28/8/2018	1:46 PM	6	27/2/2013

LAND  
----LOT 33 IN STRATA PLAN 71882  
AT SUTHERLAND  
LOCAL GOVERNMENT AREA SUTHERLAND SHIREFIRST SCHEDULE  
-----

NICHOLAS RON BELL (T AE649569)

SECOND SCHEDULE (2 NOTIFICATIONS)  
-----

- 1 INTERESTS RECORDED ON REGISTER FOLIO CP/SP71882
- 2 AH578337 MORTGAGE TO NATIONAL AUSTRALIA BANK LIMITED

NOTATIONS  
-----

UNREGISTERED DEALINGS: NIL

\*\*\* END OF SEARCH \*\*\*



# NEW SOUTH WALES LAND REGISTRY SERVICES - TITLE SEARCH -----

FOLIO: CP/SP71882

-----

SEARCH DATE	TIME	EDITION NO	DATE
-----	----	-----	----
28/8/2018	2:17 PM	6	16/8/2017

## LAND ----

THE COMMON PROPERTY IN THE STRATA SCHEME BASED ON STRATA PLAN 71882  
WITHIN THE PARCEL SHOWN IN THE TITLE DIAGRAM

AT SUTHERLAND  
LOCAL GOVERNMENT AREA SUTHERLAND SHIRE  
PARISH OF SUTHERLAND COUNTY OF CUMBERLAND  
TITLE DIAGRAM SP71882

## FIRST SCHEDULE -----

THE OWNERS - STRATA PLAN NO. 71882  
ADDRESS FOR SERVICE OF DOCUMENTS:  
58 BELMONT STREET  
SUTHERLAND 2232

## SECOND SCHEDULE (6 NOTIFICATIONS) -----

- 1 RESERVATIONS AND CONDITIONS IN THE CROWN GRANT(S)
- 2 B825588 LAND EXCLUDES MINERALS AND IS SUBJECT TO RIGHTS TO MINE
- 3 SP71882 POSITIVE COVENANT
- 4 SP71882 RESTRICTION(S) ON THE USE OF LAND
- 5 AM640568 CONSOLIDATION OF REGISTERED BY-LAWS
- 6 AM640568 INITIAL PERIOD EXPIRED

## SCHEDULE OF UNIT ENTITLEMENT (AGGREGATE: 10000) -----

### STRATA PLAN 71882

LOT	ENT	LOT	ENT	LOT	ENT	LOT	ENT
1	- 264	2	- 264	3	- 264	4	- 264
5	- 264	6	- 264	7	- 264	8	- 267
9	- 267	10	- 267	11	- 267	12	- 267
13	- 267	14	- 264	15	- 196	16	- 274
17	- 274	18	- 274	19	- 274	20	- 274
21	- 274	22	- 274	23	- 274	24	- 278
25	- 274	26	- 274	27	- 278	28	- 278
29	- 271	30	- 202	31	- 325	32	- 325
33	- 267	34	- 267	35	- 209	36	- 325
37	- 325						

END OF PAGE 1 - CONTINUED OVER

\* Any entries preceded by an asterisk do not appear on the current edition of the Certificate of Title.

Warning: the information appearing under notations has not been formally recorded in the Register.

Hazlett Information Services hereby certifies that the information contained in this document has been provided electronically by the Registrar-General in accordance with Section 96B(2) of the Real Property Act 1900.

Date and Time of Search: Tue Aug 28 14:17:38 2018

© Office of the Registrar-General 2018



Level 4, 122 Castlereagh Street, Sydney 2000 | DX 1078 SYDNEY | GPO Box 96, Sydney 2001  
Ph: 02 92615211 Fax: 02 92647752 | R Hazlett & Co. ABN 20 104 470 340 | [www.hazlett.com.au](http://www.hazlett.com.au)

NEW SOUTH WALES LAND REGISTRY SERVICES - TITLE SEARCH

FOLIO: CP/SP71882

PAGE 2

NOTATIONS

UNREGISTERED DEALINGS: NIL

\*\*\* END OF SEARCH \*\*\*







MGA

LI-LANDSCAPED TERRACE  
CP-COMMON PROPERTY  
B-BALCONY  
P-PORCH  
S-STEPS  
CY-COURTYARD

K L M N-ON SITE STORMWATER  
DETENTION SYSTEM

## LOCATION PLAN

Reduction Ratio 1: 400

Lengths are in metres

Registered Surveyor

~~Authorized Person/Owner/Manager/Accredited Certificate~~

**SURVEYORS REFERENCE: 200475**

V-VISITOR PARKING  
CP-COMMON PROPERTY  
AREAS ARE APPROXIMATE.

## BASEMENT GARAGES

Lengths are in metres

Authorized Person/Company Manager/Accredited Certifier

MGA

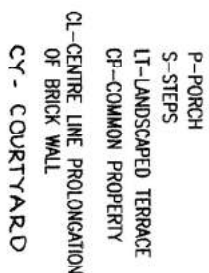

Lengths are in metres

**Authorised Person/General Manager/ Accredited Officer**

**SURVEYORS REFERENCE:** 200475

SP71882

CP-COMMON PROPERTY  
B-BALCONY

AREAS ARE APPROXIMATE AND INCLUDE  
AREA OF BALCONIES.  
BALCONIES RESTRICTED TO A HEIGHT OF  
2.5 ABOVE THE UPPER CONCRETE FLOOR  
SURFACE LEVEL OF EACH BALCONY.  
EXCEPT WHERE COVERED.

BALCONIES MEASURED TO EDGE OF SLAB  
RAILINGS AND WALLS AROUND BALCONIES  
ARE COMMON PROPERTY.

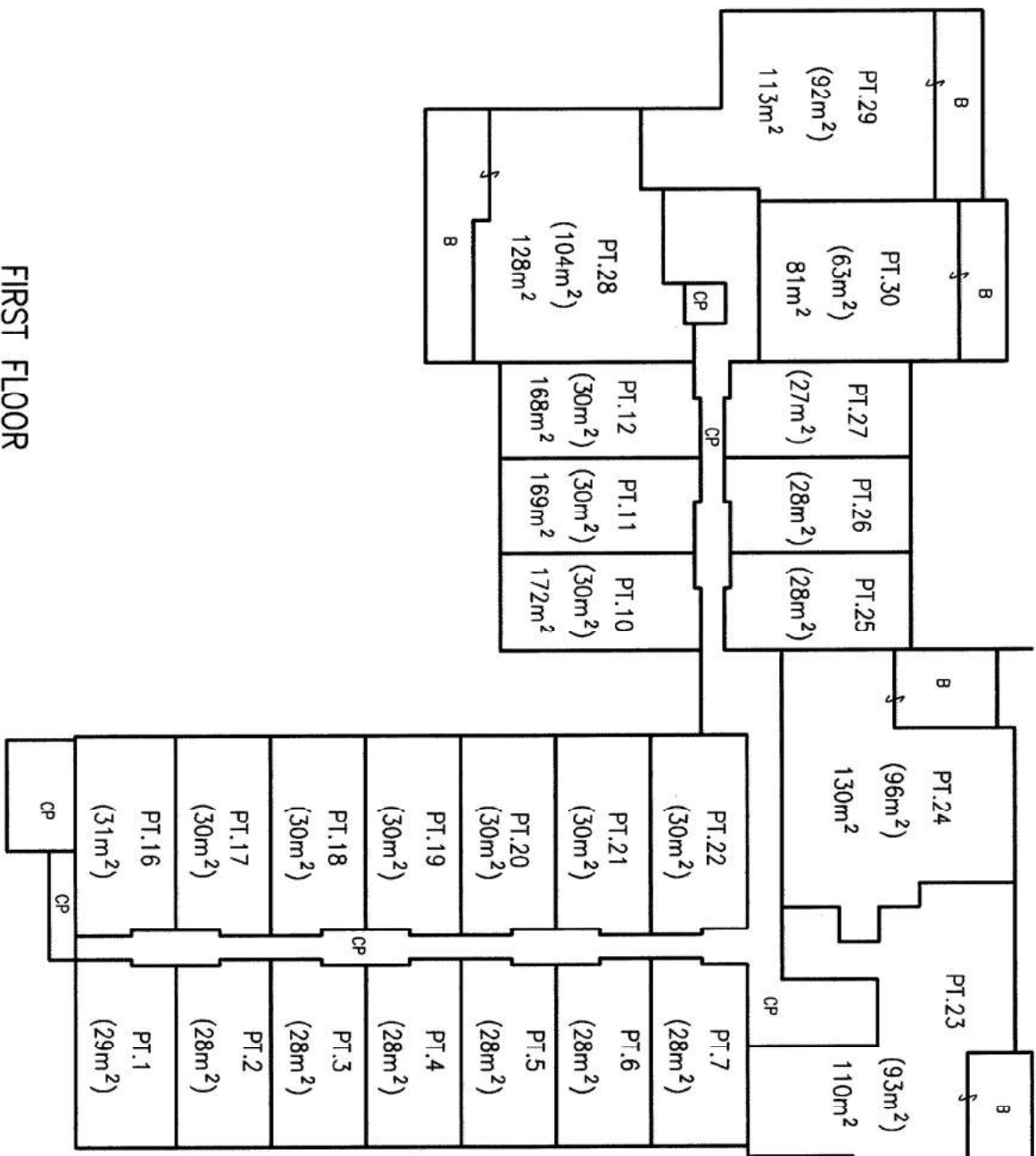

Reduction Ratio 1 : 200

Lengths are in metres

Registered Surveyor

Authorised Person/Engineer/Inspector/Registered Officer

SURVEYORS REFERENCE: 200475

NCA

CP-COMMON PROPERTY  
B-BALCONY  
V-VOID

SP71882

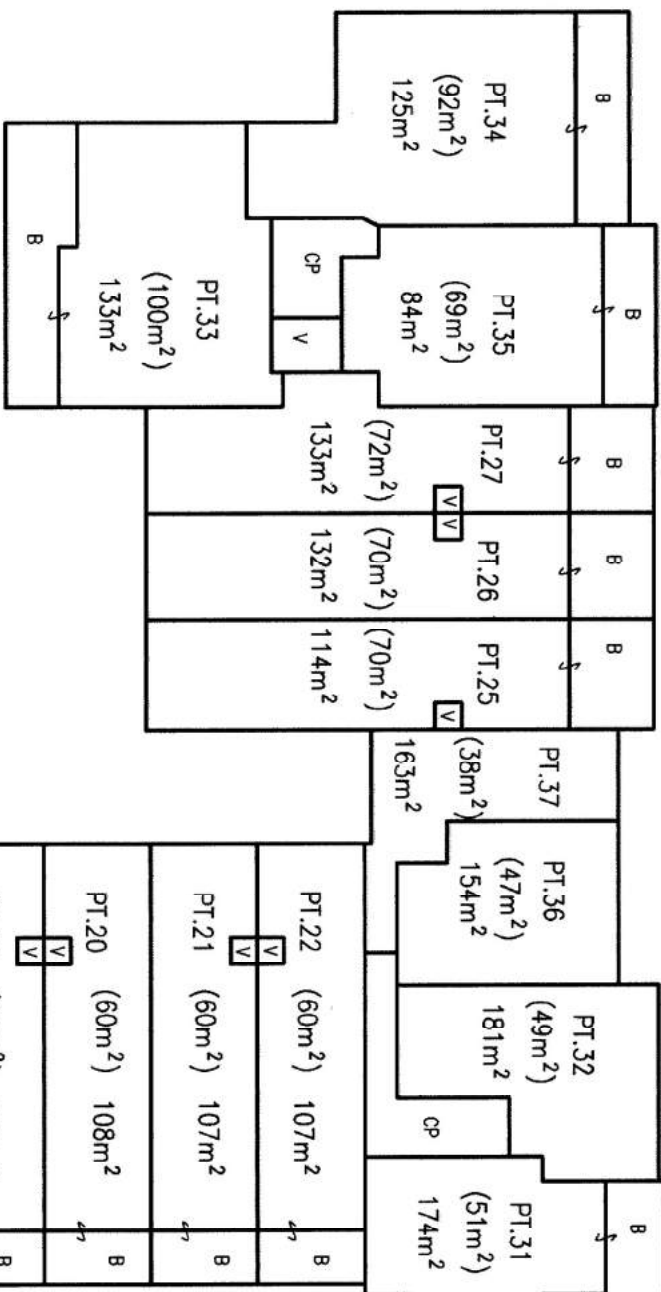
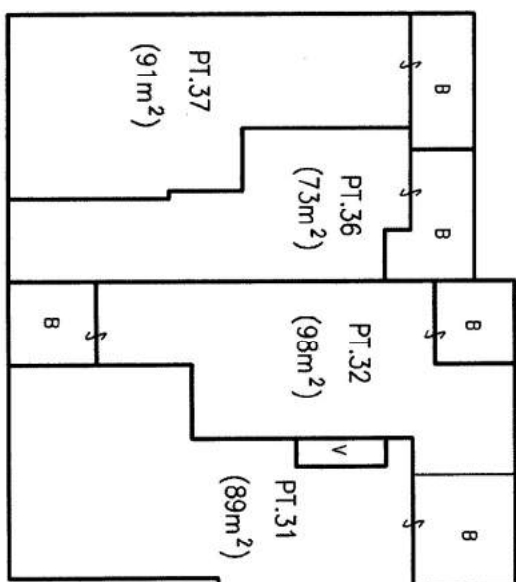
SECOND FLOORTHIRD FLOOR

BALCONIES MEASURED TO EDGE OF SLAB  
RAILINGS AND WALLS AROUND BALCONIES  
ARE COMMON PROPERTY.

AREAS ARE APPROXIMATE AND INCLUDE  
AREA OF BALCONIES.  
BALCONIES RESTRICTED TO A HEIGHT OF  
2.5 ABOVE THE UPPER CONCRETE FLOOR  
SURFACE LEVEL OF EACH BALCONY,  
EXCEPT WHERE COVERED.

Reduction Ratio 1: 200

Lengths are in metres

Registered Surveyor

V. M. M. M.

Authorised Property/Planning/Manager/Registered Officer

SURVEYORS REFERENCE: 200475

**INSTRUMENT SETTING OUT TERMS OF POSITIVE COVENANTS INTENDED TO BE  
CREATED PURSUANT TO SECTION 88B OF THE CONVEYANCING ACT, 1919-1964, AND  
SECTION 7(3) OF THE STRATA SCHEMES (FREEHOLD DEVELOPMENT) ACT, 1973.**

Sheet 1 of 3 sheets

**PART 1**

**SP71882**

Plan of subdivision of Lot 40 in D.P.1052216  
covered by Strata Certificate No.  
*of 10501 of 11 December, 2003*

Full name and address of the proprietors of  
the land

DERVIS CONSTRUCTIONS PTY  
LIMITED and KML CONSTRUCTIONS &  
DEVELOPMENTS PTY LIMITED of 54  
Belgrave Esplanade Sylvania NSW 2224

- 1 Identity of the Positive Covenant firstly  
referred to in abovementioned plan.

Positive Covenant

**Schedule of Lots Affected**

**Lots Burdened**

**Authority Benefited**

Common Property

Sutherland Shire Council

- 2 Identity of the Restriction on use of  
land secondly referred to in  
abovementioned plan.

Restriction on use of land

**Schedule of Lots Affected**

**Lots Burdened**

**Authority Benefited**

Common Property

Sutherland Shire Council

**PART 2**

**Terms Of Positive Covenant Firstly Referred To In The Abovementioned Plan**

- 1 The owners of Common Property hereby burdened with respect to the detention facility described  
in Plan No. *2002-131* dated *4/12/03* (Council's File Ref: *PR 8976*.) held in the offices of the  
Council of Sutherland Shire, Eton Street, Sutherland shall:
- a. Permit stormwater to be temporarily detained in the detention facility.
  - b. Keep the detention facility clean and free from silt, rubbish and debris.

Approved by Sutherland Shire Council

*[Signature]*  
.....  
General Manager / Authorised Person/  
Accredited Certifier.

*[Signature]*



**INSTRUMENT SETTING OUT TERMS OF POSITIVE COVENANTS INTENDED TO BE  
CREATED PURSUANT TO SECTION 88B OF THE CONVEYANCING ACT, 1919-1964, AND  
SECTION 7(3) OF THE STRATA SCHEMES (FREEHOLD DEVELOPMENT) ACT, 1973.**

Sheet 2 of 3 Sheets

**SP71882**

Plan of subdivision of Lot 40 in D.P.1052216  
covered by Strata Certificate No.  
*of 10501 of 11 December, 2003.*

- c. Maintain and repair the detention facility so that it functions in a safe and efficient manner.
  - d. Replace, repair, alter and renew the whole or parts of the detention facility within the time and in the manner specified in a written notice issued by the Council.
  - e. Not make any alterations to the detention facility of elements thereof without prior consent in writing of the Council.
  - f. Permit the Council or its authorised agent from time to time upon giving reasonable notice (but at any time and without notice in the case of an emergency) to enter and inspect the land for compliance with the requirements of this Clause.
  - g. Comply with the terms of any written notice issued by the Council in respect to the requirements of the Clause within the time stated in the notice.
- 2 In the event of the proprietor failing to comply with the terms of any written notice served with respect to the matters in Clause 1, the Council or its authorised agents may enter with all necessary equipment and carry out any work required to ensure the safe, efficient operation of the system and recover from the proprietor/s the cost of carrying out the work and if necessary recover the amount due by legal proceedings (including legal costs and fees) and entry of a covenant charge on the lots burdened under Section 88F of the Conveyancing Act, 1919. In carrying out any work under this Clause, the Council shall take reasonable precautions to ensure that the land is disturbed as little as possible.
- 3 In this Covenant "Council" means the Council of Sutherland Shire.

**Terms Of Restriction on use of land Secondly Referred To In Abovementioned Plan**

- 1 No part of the common property shall be used for exclusive use of any lot without the consent of Sutherland Shire Council.
- 2 The Owners Corporation of the future Strata Plan shall make available the common property on an unrestricted basis for use by any owner, employee of an owner or visitor to the land forming part of the Strata Plan.

Approved by Sutherland Shire Council

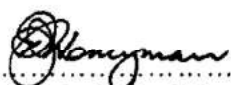
  
.....  
General Manager / Authorised Person/  
~~Accredited Certifier~~



**INSTRUMENT SETTING OUT TERMS OF POSITIVE COVENANTS INTENDED TO BE  
CREATED PURSUANT TO SECTION 88B OF THE CONVEYANCING ACT, 1919-1964, AND  
SECTION 7(3) OF THE STRATA SCHEMES (FREEHOLD DEVELOPMENT) ACT, 1973.**

Sheet 3 of 3 sheets

**SP71882**

Plan of subdivision of Lot 40 in D.P.1052216  
covered by Strata Certificate No. *10501* of  
*11 December, 2003.*

**Name Of Authority Empowered To Release, Vary Or Modify The Positive Covenant And  
Restriction On Use Of Land Firstly And Secondly Referred To In The Abovementioned Plan**

**The Council of Sutherland Shire**

Executed by DERVIS CONSTRUCTIONS  
PTY LIMITED  
ABN  
by



*[Signature]*  
.....  
Director

*[Signature]*  
.....  
Secretary

Executed by KML CONSTRUCTIONS  
AND DEVELOPMENTS PTY LIMITED  
ABN  
by



*[Signature]*  
.....  
Director

*[Signature]*  
.....  
Secretary

Approved by Sutherland Shire Council

*[Signature]*  
.....  
General Manager / Authorised Person/  
Accredited Certifier

**REGISTERED**



*[Signature]* 19.12.2003



New South Wales.

B825588

# MEMORANDUM OF TRANSFER.

(REAL PROPERTY ACT, 1900).

THE HOLT SUTHERLAND COMPANY LIMITED (hereinafter called the Company) being registered as the proprietors for a term of fifty-six years from the first day of July 1899 under Memorandum of Lease registered No. 50990 as extended by the Holt Sutherland Estate Act 1900 in the land hereinafter described subject however to such encumbrances liens and interests as are notified by memorandum underwritten or endorsed hereon in consideration of the sum of One hundred and seventy five pounds (£175) paid by

ROBERT WILLIAM COOK of Sutherland, Fruiterer to the

Perpetual Trustee Company Limited the Australian trustee of the Will of Thomas Holt late of Sydney pursuant to Section 7 of the said Holt Sutherland Estate Act 1900 (the receipt of which sum is hereby acknowledged by the said Perpetual Trustee Company Limited testified by the receipt hereto annexed) doth hereby in exercise and in pursuance of the power and direction in Section 7 of the said Holt Sutherland Estate Act 1900 and of all other powers enabling it appoint and transfer to the said Robert William Cook All the

estate and interest of the registered Proprietor in fee simple in the surface of ALL that parcel of land situated in the Parish of Sutherland County of Cumberland and being part of the land comprised in Certificate of Title dated the fifth day of November 1925.

Registered Vol. 776 fol. 134 and in the said Lease Number 50990 and being the surface of the whole of the land comprised in Sub-lease Number 639175 from the Holt Sutherland Estate Company Limited to Elizabeth Stapleton And

doth also transfer to the said Robert William Cook all

the estate and interest of which if the said Holt Sutherland Company Limited is registered Proprietor Together with all its rights and powers in respect thereof as comprised in the said Lease No. 50990 in and so far only as regards the land comprised in the said Sub-lease No. 639175

x excepting and reserving to the said Company and its assigns during the residue now unexpired of the term of the said Lease No. 50990 as extended by the Holt Sutherland Estate Act 1900 and subject thereto unto the person or persons for the time being entitled to the Mines and premises next herein excepted and reserved in reversion immediately expectant on the said Lease No. 50990 (all of whom including the Perpetual Trustee Company Limited and other the Australian Trustees or Trustee for the time being of the said Will of the said Thomas Holt deceased are hereinafter included in the term the reversioner and reversioners) all Mines beds seams and veins of coal iron and other metals and minerals comprised in the said Lease No. 50990 which are now known or shall or may be discovered hereafter as lying and being under the surface of the land hereby appointed and transferred together with liberty for the Company and its assigns during such residue and subject thereto for the reversioner and reversioners without entering on the surface of the said land hereby appointed and without doing any act which may disturb or cause any damage to any house or houses building or buildings now erected or henceforth to be erected on the said land hereby appointed or be a nuisance to the occupiers of such houses or buildings or any of them to get work and win the said Mines seams and veins of coal iron and other metals and minerals and for such purposes to make maintain and use any necessary and convenient underground works whatsoever and subject to and reserving unto the person or persons entitled thereto all rights of way across the said land hereby appointed And excepting and reserving unto the said reversioner and reversioners all metals and minerals not comprised in the said Lease No. 50990 and which are now known or shall be discovered hereafter as lying under the surface of the said land hereby

57928

appointed together with liberty for the reversioner or reversioners without entering on the surface of the said land hereby appointed and without doing any acts which may disturb or cause any damage to any house or houses building or buildings now erected or hereafter to be erected on the land hereby appointed or be a nuisance to the occupiers of such houses or buildings or any of them to get work and win the said metals and minerals hereby lastly hereinbefore excepted and reserved and for such purpose to make maintain and use any necessary and convenient underground works whatsoever to the intent that the said **Robert**

**William Cook** may become the registered proprietor in fee simple of the surface lands comprised in the said Sub-lease No. **639175** to the extent only directed and intended by the said Holt Sutherland Estate Act 1900 PROVIDED ALWAYS that the Company and its assigns shall hold the residue of the lands comprised in the said Lease No. 50990 subject to all the provisos conditions and agreements in the said Lease contained and on the part of the Company to be observed and performed as (if at all) varied by the Holt Sutherland Estate Act 1900 and to the provisions of the same Act And the reversioner and reversioners shall in respect of such residue be entitled to the benefit of all conditions and powers of re-entry for non-payment of rent and other powers and reservations in the said Lease contained in all respects as if this Transfer had not been made.

IN WITNESS WHEREOF the Common Seal of the Holt Sutherland Company Limited was hereunto affixed at Sydney this *fifth* day of *April* 19 29

THE COMMON SEAL of the HOLT SUTHERLAND COMPANY LIMITED was affixed hereto by the Directors present at a Meeting of THE BOARD OF DIRECTORS of that Company held this *fifth* day of *April* 19 29 and such Directors thereupon signed this Transfer in the presence of—

*Er. Simpson*  
*Mohr*

*McAloney*  
*Gordon*

Accepted and I hereby certify this Transfer to be correct for the purposes of the Real Property Act.

SIGNED in my presence by the said

**ROBERT WILLIAM COOK**

who is

personally known to me—

*R. W. Cook*

*David Ayre*  
*Subscribed Clerk with*  
*Henry Davis & Co*  
*Solicitors Syd.*

PERPETUAL TRUSTEE COMPANY LTD.,

33-39 HUNTER STREET, SYDNEY.

No. 776

Received from *Robert William Cook Esq*  
the sum of *One hundred & seventy five pounds*

being the purchase money for the fee simple  
of all that piece of land situate in the Parish of Sutherland  
and County of Cumberland, being the whole of the land com-  
prised in Sub-lease No. 639175 dated *December 1910*

from the HOLT SUTHERLAND CO. LTD. to *Robert William Cook Esq*  
and part of the land comprised in Memorandum of Lease  
registered No. 50990.

*£175*

*Robert William Cook Esq*  
Accountant.  
Cashier.



8825588

No. 4A. 2A. 25/2P  
Lots 169-181 & lots 14 to 18 incl  
Sec. 49 O.P. 802  
(Minerva Belmont & Glenora Sts)  
at Sutherland  
Main St Sutherland  
(Reserving coal...)

Lodged by  
MINTER, SIMPSON & Co., Henry Davis &  
SYDNEY.

THE HOLT SUTHERLAND COMPANY LIMITED.

Transferor.

Robert William Cook Transferree.

Particulars entered in the Register Book, Vol. 3796  
Folio 134 and on page No 50990

the 11th day of June, 1929,  
at minutes 10 o'clock  
in the forenoon.  
W. Hayton  
Registrar General.

INDEXED  
11 JUN 1929

	DATE.	INITIAL
SENT TO SURVEY BRANCH	2/11	
REC'D FROM RECORDS	2/15	
DRAFT WRITTEN	2/15	
DRAFT EXAMINED	4/16	
DIAGRAM COMPLETE	5/6/29	
D. DIAGRAM EXAMINED	6/6/29	
DRAFT FORWARDED	7/1	
RET'D TO RECORDS (REQUEST)		
RETURNED FROM RECORDS		
CERTIFICATE ENCL. S. 40		
SUP'T OF ENCL. S. 40	14 JUN 1929	
DEP. REGISTRAR GENERAL		

VOL. 4290 FOL. 123

Form: ISCH  
Release: 1-0

**CONSOLIDATION/  
CHANGE OF BY-LAWS**

New South Wales

Strata Schemes Management Act 2015

Real Property Act 1900



**AM640568T**

**PRIVACY NOTE:** Section 31B of the Real Property Act 1900 (RP Act) authorises the Registrar General to collect the information required by this form for the establishment and maintenance of the Real Property Act Register. Section 96B RP Act requires that the Register is made available to any person for search upon payment of a fee, if any.

(A) <b>TORRENS TITLE</b>	For the common property CP/SP 71882		
	(B) <b>LODGED BY</b>	Document Collection Box <b>377X</b>	Name, Address or DX, Telephone, and Customer Account Number if any STRATA MANAGEMENT CENTRE PTY LTD - ACN 28 002 824 339 PO BOX 166 CARINGBAH NSW 2229 A/C# 132508W Reference: GARY ADAMSON (02) 9523 0466

- (C) The Owners-Strata Plan No. 71882 certify that pursuant to a resolution passed on 10/5/2017 and
- (D) in accordance with the provisions of Sections 136 of the Strata Schemes Management Act 2015 the by-laws are changed as follows—
- (E) Repealed by-law No. NOT APPLICABLE  
Added by-law No. Special By-Law no. 5  
Amended by-law No. NOT APPLICABLE  
as fully set out below:  
See attachments

OFF SH  
CB AC 138983  
CB AC 138984  
CB AC 505153  
CB AD 318485  
CB AH 84890  
ON CDRL  
CI

- (F) A consolidated list of by-laws affecting the above mentioned strata scheme and incorporating the change referred to at Note (E) is annexed hereto and marked as Annexure A
- (G) The seal of The Owners-Strata Plan No. 71882 was affixed on 7/8/2017 in the presence of the following person(s) authorised by section 273 Strata Management Act 2015 to attest the affixing of the seal:

Signature:

Name: GARY ADAMSON

Authority: Strata Manager

Signature:

Name:

Authority:



ALL HANDWRITING MUST BE IN BLOCK CAPITALS.

1612

## Strata Plan 71882

### Annexure "A"

#### MODEL BY-LAWS FOR RESIDENTIAL STRATA SCHEMES 1996

##### 1 Noise

An owner or occupier of a lot must not create any noise on the parcel likely to interfere with the peaceful enjoyment of the owner or occupier of another lot or of any person lawfully using common property.

##### 2 Vehicles

An owner or occupier of a lot must not park or stand any motor or other vehicle on common property except with the written approval of the owners corporation.

##### 3 Obstruction of common property

An owner or occupier of a lot must not obstruct lawful use of common property by any person.

##### 4 Damage to lawns and plants on common property

An owner or occupier of a lot must not:

- (a) damage any lawn, garden, tree, shrub, plant or flower being part of or situated on common property, or
- (b) use for his or her own purposes as a garden any portion of the common property.

##### 5 Damage to common property

- (1) An owner or occupier of a lot must not mark, paint, drive nails or screws or the like into, or otherwise damage or deface, any structure that forms part of the common property without the approval in writing of the owners corporation.
- (2) An approval given by the owners corporation under subclause (1) cannot authorise any additions to the common property.
- (3) This by-law does not prevent an owner or person authorised by an owner from installing:
  - (a) any locking or other safety device for protection of the owner's lot against intruders, or
  - (b) any screen or other device to prevent entry of animals or insects on the lot, or
  - (c) any structure or device to prevent harm to children.

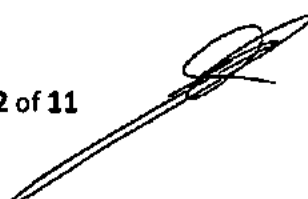



- (5) Despite section 62, the owner of a lot must maintain and keep in a state of good and serviceable repair any installation or structure referred to in subclause (3) that forms part of the common property and that services the lot.

#### **6 Behaviour of owners and occupiers**

An owner or occupier of a lot when on common property must be adequately clothed and must not use language or behave in a manner likely to cause offence or embarrassment to the owner or occupier of another lot or to any person lawfully using common property.

#### **7 Children playing on common property in building**

An owner or occupier of a lot must not permit any child of whom the owner or occupier has control to play on common property within the building or, unless accompanied by an adult exercising effective control, to be or to remain on common property comprising a laundry, car parking area or other area of possible danger or hazard to children.

#### **8 Behaviour of invitees**

An owner or occupier of a lot must take all reasonable steps to ensure that invitees of the owner or occupier do not behave in a manner likely to interfere with the peaceful enjoyment of the owner or occupier of another lot or any person lawfully using common property.

#### **9 Depositing rubbish and other material on common property**

An owner or occupier of a lot must not deposit or throw on the common property any rubbish, dirt, dust or other material likely to interfere with the peaceful enjoyment of the owner or occupier of another lot or of any person lawfully using the common property.

#### **10 Drying of laundry items**

An owner or occupier of a lot must not, except with the consent in writing of the owners corporation, hang any washing, towel, bedding, clothing or other article on any part of the parcel in such a way as to be visible from outside the building other than on any lines provided by the owners corporation for the purpose and there only for a reasonable period.

#### **11 Cleaning windows and doors**

An owner or occupier of a lot must keep clean all glass in windows and all doors on the boundary of the lot, including so much as is common property.

#### **12 Storage of inflammable liquids and other substances and materials**

- (1) An owner or occupier of a lot must not, except with the approval in writing of the owners corporation, use or store on the lot or on the common property any inflammable chemical, liquid or gas or other inflammable material.



- (2) This by-law does not apply to chemicals, liquids, gases or other material used or intended to be used for domestic purposes, or any chemical, liquid, gas or other material in a fuel tank of a motor vehicle or internal combustion engine.

**13 Moving furniture and other objects on or through common property**

An owner or occupier of a lot must not transport any furniture or large object through or on common property within the building unless sufficient notice has first been given to the executive committee so as to enable the executive committee to arrange for its nominee to be present at the time when the owner or occupier does so.

**14 Floor coverings**

- (1) An owner of a lot must ensure that all floor space within the lot is covered or otherwise treated to an extent sufficient to prevent the transmission from the floor space of noise likely to disturb the peaceful enjoyment of the owner or occupier of another lot.
- (2) This by-law does not apply to floor space comprising a kitchen, laundry, lavatory or bathroom.

**15 Garbage disposal**

An owner or occupier of a lot:

- (a) must maintain within the lot, or on such part of the common property as may be authorised by the owners corporation, in clean and dry condition and adequately covered a receptacle for garbage, and
- (b) must ensure that before refuse is placed in the receptacle it is securely wrapped or, in the case of tins or other containers, completely drained, and
- (c) for the purpose of having the garbage collected, must place the receptacle within an area designated for that purpose by the owners corporation and at a time not more than 12 hours before the time at which garbage is normally collected, and
- (d) when the garbage has been collected, must promptly return the receptacle to the lot or other area referred to in paragraph (a),
- (e) must not place any thing in the receptacle of the owner or occupier of any other lot except with the permission of that owner or occupier, and
- (f) must promptly remove any thing which the owner, occupier or garbage collector may have spilled from the receptacle and must take such action as may be necessary to clean the area within which that thing was spilled.

**16 Keeping of animals**

- (1) Subject to section 49 (4), an owner or occupier of a lot must not, without the approval in writing of the owners corporation, keep any animal on the lot or the common property.



- (2) The owners corporation must not unreasonably withhold its approval of the keeping of an animal on a lot or the common property.

### **17 Appearance of lot**

- (1) The owner or occupier of a lot must not, without the written consent of the owners corporation, maintain within the lot anything visible from outside the lot that, viewed from outside the lot, is not in keeping with the rest of the building.
- (2) This by-law does not apply to the hanging of any washing, towel, bedding, clothing or other article as referred to in By-law 10.

### **18 Notice-board**

An owners corporation must cause a notice-board to be affixed to some part of the common property.

### **19 Change in use of lot to be notified**

An occupier of a lot must notify the owners corporation if the occupier changes the existing use of the lot in a way that may affect the insurance premiums for the strata scheme (for example, if the change of use results in a hazardous activity being carried out on the lot, or results in the lot being used for commercial or industrial purposes rather than residential purposes).

### **20. Provision of amenities or services**

- (1) The owners corporation may, by special resolution, determine to enter into arrangements for the provision of the following amenities or services to one or more of the lots, or to the owners or occupiers of one or more of the lots:
- (a) window cleaning,
  - (b) garbage disposal and recycling services,
  - (c) electricity, water or gas supply,
  - (d) telecommunications services (for example, cable television)
- (2) If the owners corporation makes a resolution referred to in clause (1) to provide an amenity or service to a lot or to the owner or occupier of a lot, it must indicate in the resolution the amount for which, or the conditions on which, it will provide the amenity or service.

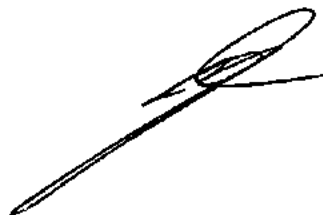

## By Law 21

The Common Property Memorandum AG600000X prescribed under clause 27 Strata Schemes Management Regulation 2016.

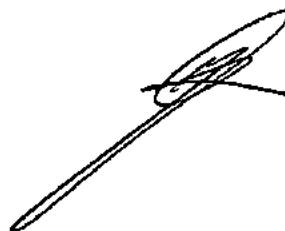
A handwritten signature in black ink, consisting of a series of loops and a long horizontal stroke.

### **Special By Law 1 – Acquisition of Additional Common Property**

The Owners of Strata Scheme 71882, pursuant to a special resolution of a general meeting are duly authorised to purchase any additional common property that may be authorised pursuant to a special resolution of a general meeting.

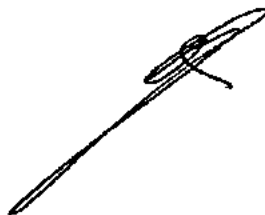
A handwritten signature in black ink, consisting of a series of loops and a long horizontal stroke.

## Special By Law 2 – Air Conditioning

The proprietor(s) of all lots are granted exclusive rights of usage of the air space of those parts of the common property being either the roof space wall cavity space of the building or such other air space of the common property as may be required to enable the installation of electrical wiring, screws, bolts and drainage pipes to enable the installation of an air conditioning unit or condenser or coils upon the following terms and conditions:

- (a) the installation of the air conditioning unit and peripheral equipment shall be undertaken by an appropriately licensed trades person in a tradesman like manner
- (b) the cost of purchase, installation any ongoing repairs or maintenance to the air conditioner and any peripheral equipment located in any area of the common property shall be born solely by the lot owner
- (c) all machinery and equipment associated with the installation located upon the common property shall be located in such a position and at a height so as not to hinder or endanger pedestrian traffic utilising the common property
- (d) Should local council approval be required for the installation then such permission shall be obtained before installation is undertaken
- (e) Any installation shall be maintained in good order and condition by the lot owner and properly covered and sealed at all times so as to inhibit public access to the installation
- (f) The colour of the installation able to be viewed from the outside of the lot shall be in keeping with the colour of other installations or alternatively shall be of a colour approved by the executive committee in accordance with By-Law 17
- (g) Any additional insurance costs that may be incurred by the strata scheme arising from the installation shall be born by the lot owner
- (h) That from 15<sup>th</sup> May, 2006 no further air conditioning equipment is to be installed upon common property but may still be installed within individual lots and owners wishing to install air conditioners after 15<sup>th</sup> May, 2006 may still install necessary ducting, cabling and wiring through common property walls between internal and external parts of their lot to facilitate the installation. Executive Committee to undertake an audit of air conditions as at 15<sup>th</sup> May, 2006 (to establish the lot numbers of those already installed) and to confirm these lot numbers at a future committee meeting.
- (f) In the event that any machinery located on the common property pursuant to the terms of this By-Law is not properly installed and maintained in accordance with the manufacturers specifications or is permitted to deteriorate the Owners Corporation reserves the right after providing seven days notice served by prepaid post to the address of the lot owner to either remove the defective machinery or to reinstate the machinery to a safe and serviceable condition and to reinstate the common property and shall be entitled to recovery any costs whatsoever incurred including administrative and legal costs and interest incurred in arranging for the repair or removal of the defective machinery
- (g) The decibal emission of any machinery located upon the common property shall at all times be maintained within the decibal rating as designated under the Noise Pollution Act any relevant Local Council Ordinances and in accordance with By-Law 1



### **Special By Law 3 – Installing equipment and cabling**

The Owners Corporation of SP 71882 by virtue of a special resolution, empowered itself to add to common property, as per Section 47, by installing equipment and cabling as may be needed for reception of PAY-TV, digital TV or computer network cabling.

That the Owners Corporation to pay any fees for the installation of the infrastructure including cabling to the outlet points within all lots.

That the Owners Corporation will maintain and care for the areas of common property affected by the installations as per the provisions of the Strata Schemes Management Act 1996.

Individual residents to pay any connection fees that Foxtel may require at the time of connection to their lot.

Cabling and outlet points within and servicing a lot, in fiscal and maintenance terms, are to be the sole responsibility of the owner/s for the time being and or the service provider.

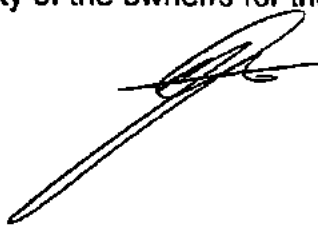



#### **Special By Law 4 – Installing equipment and cabling**

The proprietor of a lot is granted the exclusive rights of usage of floor and wall tiles forming the boundary of the lot in bathroom, laundry, kitchen or any other area of the lot excluding the balcony, in consideration for which the lot owner shall be solely responsible for the maintenance, renewal, replacement or repair of the tiles.

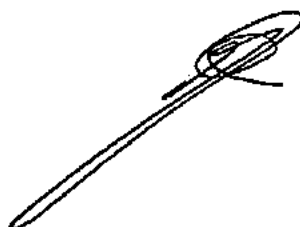
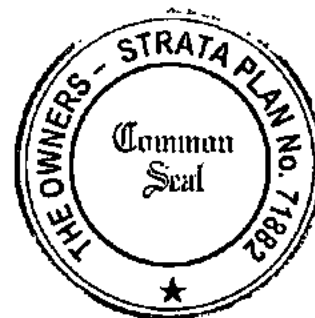
A handwritten signature in black ink, consisting of a long, sweeping horizontal stroke followed by a small, circular flourish at the end.

### **Special By Law 5 – Smoke Penetration**

#### **Option A**

- 1) An owner or occupier, and any invitee of the owner or occupier, must not smoke tobacco or any other substance on the common property.
- 2) An owner or occupier of a lot must ensure that smoke caused by the smoking of tobacco or any other substance by the owner or occupier, or any invitee of the owner or occupier, on the lot does not penetrate to the common property or any other lot.

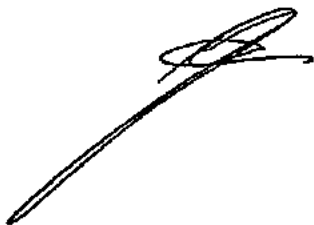
A handwritten signature in black ink, consisting of a long, sweeping diagonal stroke followed by a small loop and a horizontal line.

FILM WITH

Approved Form 10

Certificate re Initial Period



The owners corporation certifies that in respect of the strata scheme:

\*that the initial period has expired.

~~\*the original proprietor owns all of the lots in the strata scheme and any purchaser under an exchanged contract for the purchase of a lot in the scheme has consented to any plan or dealing being lodged with this certificate:~~

The seal of The Owners - Strata Plan No 71882 was affixed on ^ 07/08/2017 in the presence of the following person(s) authorised by section 273 *Strata Schemes Management Act 2015* to attest the affixing of the seal.

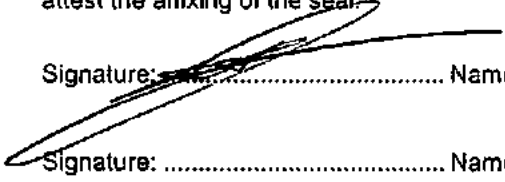
Signature:  Name: GARY ADAMS Authority: STRATA MANAGER

Signature: \_\_\_\_\_ Name: \_\_\_\_\_ Authority: \_\_\_\_\_

^ Insert appropriate date

\* Strike through if inapplicable.

---

Text below this line is part of the instructions and should not be reproduced as part of a final document.

1. This form must be provided in it entirely as shown above.
2. Any inapplicable parts should be struck through.
3. This certificate is required to accompany any document which proposes action not permitted during the initial period and when the common property title does not have a notification indicating the initial period has been expired.



## Applicant:

Top Notch Conveyancing  
Suite 2, 768 Old Princess Highway  
SUTHERLAND NSW 2232

## Planning Certificate – Section 10.7 (2) Certificate Environmental Planning and Assessment Act, 1979

Certificate no:	ePC:18/2261	Delivery option:	
Certificate date:	28/08/2018	Your reference:	181627

## Property:

Lot 33 S/P 71882  
33/58 Belmont Street SUTHERLAND NSW 2232

## Zone:

**Sutherland Shire Local Environmental Plan 2015**

**Zone R4 High Density Residential**

### Notes:

- (a) *The information in this certificate only relates to the real property Identifier associated with the property and not to any licence or permissive occupancy that may be attached to and included in the property details contained in the description of the land.*
- (b) *The Environmental Planning and Assessment Act 1979 will be referred to in this Certificate as 'the Act'.*

### Disclaimer:

- (a) *This certificate contains information provided to Council by third parties and is as current as the latest information available to Council at the time of production of this document. Council does not warrant the accuracy of the information contained within the information provided by third parties and has not independently verified the information. It is strongly recommended that you contact the relevant third parties to confirm the accuracy of the information.*

---

**INFORMATION PURSUANT TO SECTION 10.7(2),  
ENVIRONMENTAL PLANNING & ASSESSMENT ACT, 1979**

---

**1. Names of relevant instruments and DCPs**

1. The name of each environmental planning instrument that applies to the carrying out of development on the land:

**Sutherland Shire Local Environmental Plan 2015**

- \* Sydney Regional Environmental Plan No.09 (Extractive Industry (No.2) 1995) (deemed SEPP).
- \* SEPP (Building Sustainability Index: Basix) 2004
- \* SEPP (Exempt and Complying Development Codes) 2008
- \* SEPP (Affordable Rental Housing) 2009
- \* SEPP No. 19 – Bushland in Urban Areas
- \* SEPP No. 21 – Caravan Parks
- \* SEPP No. 30 – Intensive Agriculture
- \* SEPP No. 33 – Hazardous and Offensive Development
- \* SEPP No. 50 – Canal Estates
- \* SEPP No. 55 – Remediation of Land
- \* SEPP No. 62 – Sustainable Aquaculture
- \* SEPP No. 64 – Advertising and Signage
- \* SEPP No. 65 – Design Quality of Residential Flat Development.
- \* State Environmental Planning Policy No 70—Affordable Housing (Revised Schemes)
- \* SEPP (Housing for Seniors or People with a Disability) 2004: (Does not apply to land to which State Environmental Planning Policy (Kurnell Peninsula) 1989 applies)
- \* State Environmental Planning Policy (Integration and Repeals) 2016
- \* SEPP (Mining, Petroleum Production and Extractive Industries) 2007
- \* State Environmental Planning Policy (Miscellaneous Consent Provisions) 2007
- \* SEPP (Infrastructure) 2007
- \* State Environmental Planning Policy (State and Regional Development) 2011
- \* SEPP (State Significant Precincts) 2005
- \* State Environmental Planning Policy (Vegetation in Non-Rural Areas) 2017
- \* State Environmental Planning Policy (Educational Establishments and Child Care Facilities) 2017

2. The name of each proposed environmental planning instrument that will apply to the carrying out of development on the land and that is or has been the subject of community consultation or on public exhibition under the Act (unless the Director-General has notified the council that the making of the proposed instrument has been deferred indefinitely or has not been approved):

The following Draft State Environmental Planning Policies apply: Amendments to SEPP (Infrastructure) 2007, SEPP (Mining, Petroleum Production and Extractive Industries) 2007, SEPP (State and Regional Development) 2011, SEPP (Housing for Seniors or People with a Disability) 2004, SEPP (State Significant Precincts) 2005, SEPP (Exempt and Complying Development Codes) 2008, SEPP (Affordable Rental Housing) 2009, and new draft policies - SEPP Environment, SEPP Remediation of Land and SEPP Primary Production and Rural Development.

3. The name of each development control plan that applies to the carrying out of development on the land:

Sutherland Shire Development Control Plan 2015

Note: In this clause, proposed environmental planning instrument includes a planning proposal for a LEP or a draft environmental planning instrument.

## **2. Zoning and land use under relevant LEPs**

For each environmental planning instrument or proposed instrument referred to in clause 1 (other than a SEPP or proposed SEPP) in any zone (however described).

- (a) The name and number of the zone:

**Sutherland Shire Local Environmental Plan 2015**  
**Zone R4 High Density Residential**

- (b) Permitted without consent:

Home occupations

- (c) Permitted with consent:

Attached dwellings; Backpackers' accommodation; Bed and breakfast accommodation; Boarding houses; Centre-based child care facilities; Community facilities; Dual occupancies; Dwelling houses; Environmental protection works, Flood mitigation works; Home businesses; Home industries; Hostels; Multi dwelling housing; Neighbourhood shops; Places of public worship; Recreation areas;

Residential flat buildings; Respite day care centres; Roads; Semi-detached dwellings; Seniors housing; Shop top housing

(d) Prohibited:

Any development not specified in item (b) or (c)

(e) Minimum land dimensions fixed for the erection of a dwelling-house on the land:

Under Sutherland Shire Local Environmental Plan 2015 there are no relevant development standards for the erection of a dwelling house due to site dimensions.

(f) Does the land include or comprise critical habitat?

No

(g) Is the land in a conservation area?

No

(h) Is an item of environmental heritage situated on the land?

There is no item of environmental heritage situated on the property.

## **2A. Zoning and land use under State Environmental Planning Policy (Sydney Region Growth Centres) 2006**

To the extent that the land is within any zone (however described) under:

(a) Part 3 of the *State Environmental Planning Policy (Sydney Region Growth Centres) 2006* (**the 2006 SEPP**), or

(b) a Precinct Plan (within the meaning of the 2006 SEPP), or

(c) a proposed Precinct Plan that is or has been the subject of community consultation or on public exhibition under the Act,

the particulars referred to in clause 2 (a)-(h) in relation to that land (with a reference to “the instrument” in any of those paragraphs being read as a reference to Part 3 of the 2006 SEPP, or the Precinct Plan or proposed Precinct Plan, as the case requires).



Note: Sutherland Shire Council does not currently have any land in the Growth Centres that has been zoned by a Precinct Plan in the Appendices to this SEPP, proposed to be zoned in a draft Precinct Plan (that has been publicly exhibited or formally consulted on) or has been zoned under Part 3 of the Growth Centres SEPP.

### **3. Complying Development**

- (1) The extent to which the land is land on which complying development may be carried out under each of the codes for complying development because of the provisions of clauses 1.17A (1) (c) to (e), (2), (3) and (4) and 1.19 of *State Environmental Planning Policy (Exempt and Complying Development Codes) 2008*.
- (2) The extent to which complying development may not be carried out on that land because of the provisions of clauses 1.17A (1) (c) to (e), (2), (3) and (4) and 1.19 of that Policy and the reasons why it may not be carried out under those clauses.
- (3) If the council does not have sufficient information to ascertain the extent to which complying development may or may not be carried out on the land, a statement that a restriction applies to the land, but it may not apply to all of the land, and that council does not have sufficient information to ascertain the extent to which complying development may or may not be carried out on the land.

#### **Housing Code**

Complying development may be carried out on the land under the General Housing Code.

(Note: this code applies only to land within, or proposed to be within, the following zones R1, R2, R3, R4 or RU5. Check the zoning on the front of this certificate.)

#### **Housing Alterations Code**

Complying development may be carried out on the land under the Housing Internal Alterations Code.

#### **Commercial and Industrial Alterations Code**

Complying development may be carried out on the land under the Commercial and Industrial Alterations Code.

#### **Commercial and Industrial (New Buildings and Additions) Code**

Complying development may be carried out on the land under the Commercial and Industrial (New Buildings and Additions) Code.

(Note: this code applies only to land within, or proposed to be within, the following zones B1, B2, B3, B4, B5, B6, B7, B8, IN1, IN2, IN3, IN4 or SP3. Check the zoning on the front of this certificate.)

**Container Recycling Facilities Code**

Complying development may be carried out on the land under the Container Recycling Facilities Code.

**Subdivisions Code**

Complying development may be carried out on the land under the Subdivisions Code.

**Rural Housing Code**

Complying development may be carried out on the land under the Rural Housing Code.

(Note: this code applies only to land within, or proposed to be within, the following zones RU1, RU2, RU3, RU4, RU6 or R5. Check the zoning on the front of this certificate.)

**Low Rise Medium Density Housing Code**

Complying development may be carried out on the land under the Low Rise Medium Density Housing Code.

(Note: All land in the Sutherland Shire is deferred from this code until the 1<sup>st</sup> of July 2019.)

**Green Field Housing Code**

Complying development under the Greenfield Housing Code may be carried out on the land.

(Note: This code applies to land within the Greenfield Housing Code Area as mapped in State Environmental Planning Policy (Exempt and Complying Development Codes) 2008.)

**General Development Code**

Complying development may be carried out on the land under the General Development Code.

**Demolition Code**

Complying development may be carried out on the land under the Demolition Code.

**Fire Safety Code**

Complying development may be carried out on the land under the Fire Safety Code.

**4B. Annual charges under Local Government Act 1993 for coastal protection services that relate to existing coastal protection works**

In relation to a coastal council—whether the owner (or any previous owner) of the land has consented in writing to the land being subject to annual charges under section 496B of the Local Government Act 1993 for coastal protection services that relate to existing coastal protection works (within the meaning of section 553B of that Act).

There are no properties subject to annual charges under section 496B of the Local Government Act 1993 for coastal protection services.

Note. “Existing coastal protection works” are works to reduce the impact of coastal hazards on land (such as seawalls, revetments, groynes and beach nourishment) that existed before the commencement of section 553B of the Local Government Act 1993.

**5. Mine Subsidence**

Is the land proclaimed to be mine subsidence district within the meaning of section 15 of the *Mine Subsidence Compensation Act, 1961*?

No

**6. Road Widening and Road Realignment**

- (a) Is the land affected by a road widening or road realignment under Division 2 of Part 3 of the *Roads Act 1993*?

No

- (b) Is the land affected by any road widening or road realignment under any environmental planning instrument?

No

- (c) Is the land affected by any road widening or road realignment under any resolution of the Council?

No

## **7. Council and other public authority policies on hazard risk restrictions**

- (a) Is the land affected by a policy adopted by the council that restricts the development of the land because of the likelihood of landslip, bushfire, tidal inundation, subsidence, acid sulfate or any other risk?

No

- (b) Is the land affected by a policy adopted by any other public authority that restricts the development of the land because of the likelihood of landslip, bushfire, tidal inundation, subsidence, acid sulphate or any other risk?

No

## **7A. Flood related development controls information**

- (1) Whether or not development on that land or part of the land for the purposes of dwelling houses, dual occupancies, multi dwelling housing or residential flat buildings (not including development for the purposes of group homes or seniors housing) is subject to flood related development controls.

No

- (2) Whether or not development on that land or part of the land for any other purpose is subject to flood related development controls.

No

- (3) Words and expressions in this clause have the same meanings as in the Instrument set out in the Schedule to the Standard Instrument (Local Environmental Plans) Order 2006.

## 8. Land reserved for acquisition

Whether or not any environmental planning instrument or proposed environmental planning instrument referred to in clause 1 makes provision in relation to the acquisition of the land by a public authority, as referred to in section 27 of the Act?

No

## 9. Contribution Plans

Council has adopted the following Contribution Plans that apply to the land:

- \* The 2016 Section 94A Development Contributions Plan applies to this property (Effective 01/01/17).
- \* The 2016 Section 94 Development Contributions Plan applies to this property (Effective 01/01/17).

## 9A. Biodiversity certified land

If the land is biodiversity certified land under Part 8 of the *Biodiversity Conservation Act 2016*, a statement to that effect.

**Note.** Biodiversity certified land includes land certified under Part 7AA of the *Threatened Species Conservation Act 1995* that is taken to be certified under Part 8 of the *Biodiversity Conservation Act 2016*.

No

## 10. Biodiversity stewardship sites

If the land is a biodiversity stewardship site under a biodiversity stewardship agreement under Part 5 of the *Biodiversity Conservation Act 2016*, a statement to that effect (but only if the council has been notified of the existence of the agreement by the Chief Executive of the Office of Environment and Heritage).

**Note.** Biodiversity stewardship agreements include biobanking agreements under Part 7A of the *Threatened Species Conservation Act 1995* that are taken to be biodiversity stewardship agreements under Part 5 of the *Biodiversity Conservation Act 2016*.

No

#### **10A. Native vegetation clearing set asides**

If the land contains a set aside area under section 60ZC of the Local Land Services Act 2013, a statement to that effect (but only if the council has been notified of the existence of the set aside area by Local Land Services or it is registered in the public register under that section).

No

#### **11. Bush fire prone land**

Is the land bush fire prone?

No

#### **12. Property Vegetation Plans**

Has Council been notified that a property vegetation plan under the *Native Vegetation Act 2003* applies to the land?

No

#### **13. Orders Under Trees (Disputes Between Neighbours) Act 2006**

Whether an order has been made under the Trees (Disputes Between Neighbours) Act 2006 to carry out work in relation to a tree on the land (but only if Council has been notified of the order).

No.

#### **14. Directions under Part 3A**

Is there a direction by the Minister in force under section 75P (2) (c1) of the Act that a provision of an environmental planning instrument prohibiting or restricting the carrying out of a project or a stage of a project on the land under Part 4 of the Act that does not have effect?

No



### **15. Site compatibility certificates and conditions for seniors housing**

Is there a current site compatibility certificate (seniors housing) under State Environmental Planning Policy (Housing for Seniors or People with a Disability) 2004, of which the council is aware, in respect of proposed development on the land? If there is a certificate, the period for which the certificate is current. Are there any terms of a kind referred to in clause 18 (2) of that Policy that have been imposed as a condition of consent to a development application granted after 11 October 2007 in respect of the land?

No

### **16. Site compatibility certificates for infrastructure**

Is there a valid site compatibility certificate (of which the council is aware), issued under clause 19 of State Environmental Planning Policy (Infrastructure) 2007 in respect of proposed development on the land?

No

### **17. Site compatibility certificates and conditions for affordable rental housing**

Is there a current site compatibility certificate (affordable rental housing), of which the council is aware, in respect of proposed development on the land? If so this statement sets out the period for which the certificate is current and any conditions pursuant to cl17(1) of SEPP (Affordable Rental Housing) 2009.

No



## 18. Paper subdivision information

Is the land subject to any development plan adopted by a relevant authority or that is proposed to be subject to a consent ballot? If so, this statement sets out the date of any subdivision order that applies to the land.

Note: Words and expressions used in this clause have the same meaning as they have in Part 16C of this Regulation.

No

## 19. Site verification certificates

Is there a current site verification certificate, of which the council is aware, in respect of the land?

If so, this statement includes:

- (a) the matter certified by the certificate, and
- (b) the date on which the certificate ceases to be current (if any), and
- (c) that a copy may be obtained from the head office of the Department of Planning and Infrastructure.

Note. A site verification certificate sets out the Director-General's opinion as to whether the land concerned is or is not biophysical strategic agricultural land or critical industry cluster land—see Division 3 of Part 4AA of State Environmental Planning Policy (Mining, Petroleum Production and Extractive Industries) 2007.

No

## 20. Loose-fill asbestos insulation

Is the land to which the certificate relates identified on the Loose-Fill Asbestos Insulation Register maintained by the Secretary of NSW Fair Trading?

No

## 21. Affected building notices and building product rectification orders

Are there any affected building notices of which the council is aware that is in force in respect of the land.

No

If so, this statement includes:

- (a) whether there is any building product rectification order of which the council is aware that is in force in respect of the land and has not been fully complied with, and
- (b) whether any notice of intention to make a building product rectification order of which the council is aware has been given in respect of the land and is outstanding.

Note: *affected building notice* has the same meaning as in Part 4 of the Building Products (Safety) Act 2017.

*building product rectification order* has the same meaning as in the Building Products (Safety) Act 2017.

**Note:** The following matters are prescribed by section 59 (2) of the Contaminated Land Management Act 1997 as additional matters to be specified in a planning certificate:

- (a) Is the land significantly contaminated land within the meaning of that Act?  
No
- (b) Is the land subject to a management order within the meaning of that Act?  
No
- (c) Is the land the subject of an approved voluntary management proposal within the meaning of that Act?  
No
- (d) Is the land subject to an ongoing maintenance order within the meaning of that Act?  
No
- (e) Is the land subject of a site audit statement within the meaning of that Act?  
No

### **Any Other Prescribed Matter**

**Note:** Section 26 of the Nation Building and Jobs Plan (State Infrastructure Delivery) Act 2009 provides that a planning certificate must include advice about any exemption under section 23 or authorisation under section 24 of that Act if the Council is provided with a copy of the exemption or authorisation by the Co-ordinator General under the Act.

No

### **Additional Information**

Council holds additional information relating to this property for provision in accordance with Section 10.7(5) of the Environmental

Planning and Assessment Act, 1979.

For further information please telephone [02] 9710 0333.

Yours faithfully

A handwritten signature in black ink, appearing to read 'Mark Carlon', with a long horizontal stroke extending to the right.

Mark Carlon  
Manager Environmental Planning

Copy of  
Diagram No. 3083727

# SEWERAGE SERVICE DIAGRAM

## MUNICIPALITY OF SUTHERLAND

### SUBURB OF SUTHERLAND

Scale: Approx. 1:500

Distances/depths in metres pipe diameters in millimetres

## SEWER AVAILABLE

Where the sewer is not available and a special inspection is required the Board accepts no responsibility for the availability of the sewerage in relation to the eventual position of the Board's sewer. The existence and location of the Board's sewers, stormwater channels, pipes, mains and structures should be ascertained by inspection of records available at Board's Business Offices (Section 33 of Board's Act). Position of structures, boundaries, sewers and sewerage service shown herein are approximate only and in general the outlines of buildings may have been drawn from aerial building plans submitted to the Board. Discrepancies in outline and position of buildings may occur. The position of the sewerage service shown herein is based on the best available information and is not guaranteed. The Board is not responsible for any work in connection with the sewerage service shown herein which may have been supervised.

NOTE: This diagram only indicates availability of a sewer and any sewerage service shown as existing in Board's records (By-Law 8, Clause 3).

## SYMBOLS AND ABBREVIATIONS

## INDICATES - DRAINAGE FITTINGS

Manhole	P	Trap
Chamber	R	Relief Valve
Landfill	Q	Clearing Eye
Boundary Trap	Q	Vertical Pipe
Inspection Shaft	Q	Induct Pipe
PH	MF	Micro Pipe
Grease Interceptor	J	Abandon
Gully	AP	Rolling Point

## INDICATES - PLUMBING FIXTURES &amp; OR FITTINGS

CD	Clear Out	BJ	Shower
V	Vent Pipe	S	Shower
Y	Y	DW	Drainage
K	Kitchen Sink	P	P
W	Wash Basin	M	Machine
B	Bath	LS	Laundry
H	Handbasin	LS	Laundry

## INDICATES - PLUMBING ON MORE THAN ONE LEVEL

Q	30°	But Vent Pipe	Q	W	Waste Stack
---	-----	---------------	---	---	-------------

## DRAINAGE INSPECTED BY

Inspector

Cert. Of Compliance No.

Field Diagram Examined by

Tracing Checked by

PLUMBING INSPECTED

Inspector

YES

NO

Cert. Of Compliance No.

Date of Issue

Outfall

W. a

Ur-s

Plumber

W. No.

Get. on

Boundary Trap is not required

Sewer Ref. Sheet

No.

For Regional Manager

NF

3083727

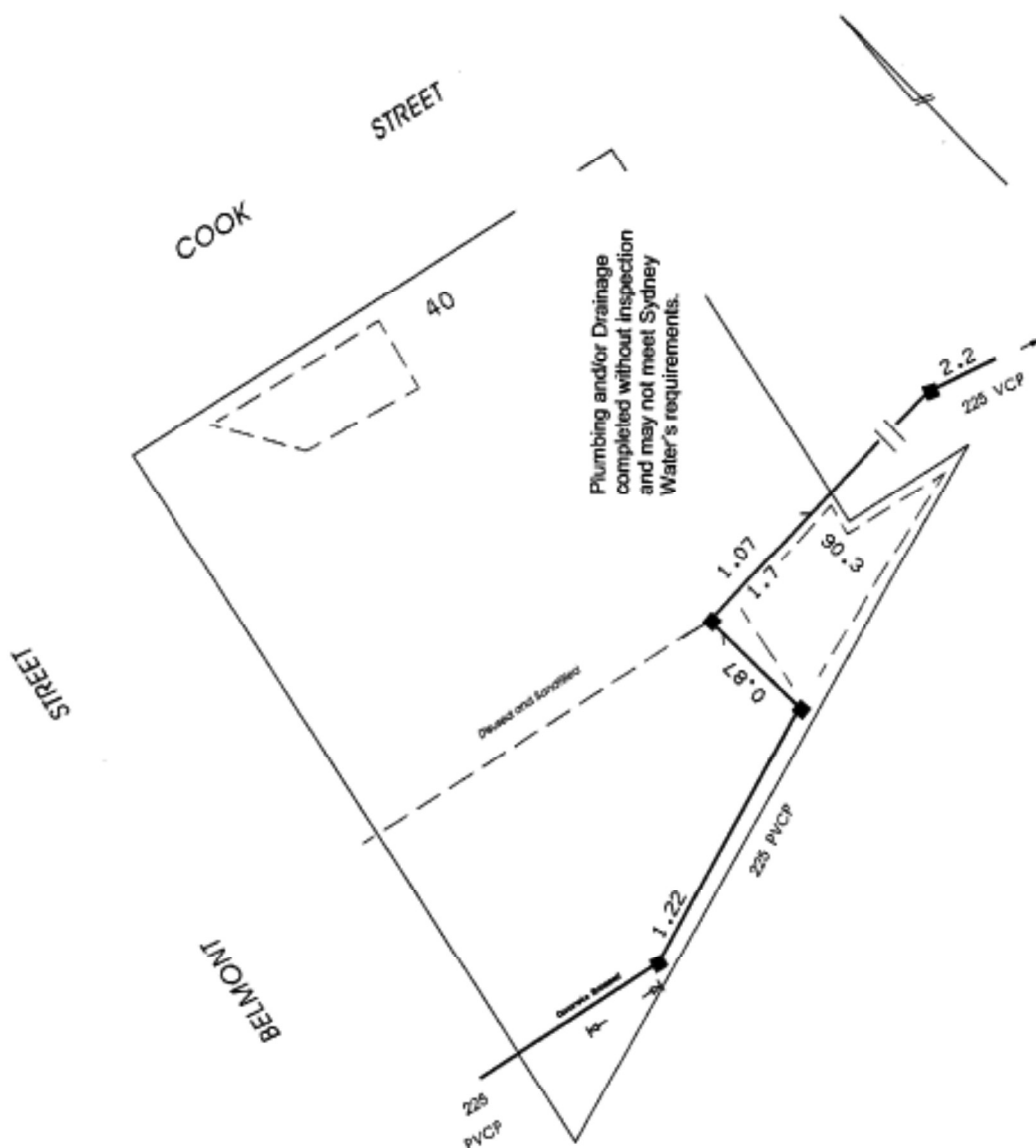
Connection  
Dates



