

Contract for the Sale and Purchase of Land 2019 Edition

TERM	MEANING OF TERM	eCOS ID:	NSW DAN:
Vendor's Agent	Upstate Chris Aldren Suite 15, Level 1, 888 Pittwater Road DEE WHY NSW 2099	PO Box 1785 DEE WHY NSW 2099	Phone (02) 9971 9000 Fax (02) 9982 6446 Mobile 0403 567 142 Email chris.a@upstate.com.au
Co-Agent Vendor	Harold Joseph McGrath 18 Hill Street QUEENSLIFF NSW 2096		
Vendor's Conveyancer	Aldren Conveyancing Services – Sara Aldren PO Box 468 DEE WHY NSW 2099	11 High Street DEE WHY NSW 2099	Phone (02) 9984 8840 Fax (02) 9984 8850 Email sara@aldrenconveyancing.com.au
Date for Completion	42 nd day after the Contract Date (Clause 15)		
Land Address	10/20-22 Dee Why Parade, Dee Why NSW 2099		
Plan Details	Lot 10 in Strata Plan 5542		
Title Reference	10/SP5542		
Improvements	<input type="checkbox"/> VACANT POSSESSION <input checked="" type="checkbox"/> subject to existing tenancies <input type="checkbox"/> HOUSE <input checked="" type="checkbox"/> garage <input type="checkbox"/> carport <input checked="" type="checkbox"/> home unit <input type="checkbox"/> carspace <input type="checkbox"/> storage space <input type="checkbox"/> none <input type="checkbox"/> other:		
Attached Copies	<input checked="" type="checkbox"/> documents in the List of Documents as marked or numbered <input checked="" type="checkbox"/> other documents Residential Tenancy Agreement dated 24 October 2019		

A real estate agent is permitted by legislation to fill up the items in this box in a sale of residential property.

Inclusions	<input checked="" type="checkbox"/> blinds <input checked="" type="checkbox"/> built-in wardrobes <input checked="" type="checkbox"/> light fittings <input checked="" type="checkbox"/> stove <input checked="" type="checkbox"/> curtains <input checked="" type="checkbox"/> dishwasher <input checked="" type="checkbox"/> fixed floor coverings <input checked="" type="checkbox"/> range hood <input checked="" type="checkbox"/> insect screens <input type="checkbox"/> ceiling fans <input type="checkbox"/> clothes line <input type="checkbox"/> pool equipment <input type="checkbox"/> solar panels <input type="checkbox"/> TV antenna <input type="checkbox"/> garden shed <input checked="" type="checkbox"/> other: quality water heated towel rail in bathroom
Exclusions	
Purchaser's Representative	Phone _____ Fax _____ Email _____
Price	\$ _____
Deposit	\$ _____ (10% of the price, unless otherwise stated)
Balance	\$ _____
Contract Date	

Buyer's Agent

Vendor

Witness

GST AMOUNT (Optional)

The price includes
GST of: \$ _____

Purchaser

JOINT TENANTS tenants in common in unequal shares

Witness

vendor agrees to accept a **deposit-bond** (clause 3) NO yes

Nominated Electronic Lodgement Network (ELO) (clause 30)

Electronic transaction (clause 30) no YES

(if no, vendor must provide further details, such as the proposed applicable waiver, in the space below, or serve *within* 14 days of the contract date):

Tax information (the parties promise this is correct as far as each party is aware)

Land tax is adjustable NO yes

GST: Taxable supply NO yes yes to an extent

Margin scheme will be used in making the taxable supply NO yes

This sale is not a taxable supply because (one or more of the following may apply) the sale is:

- not made in the course or furtherance of an enterprise that the vendor carries on (section 9-5(b))
- by a vendor who is neither registered nor required to be registered for GST (section 9-5(d))
- GST-free because the sale is the supply of a going concern under section 38-325
- GST-free because the sale is subdivided farm land or farm land supplied for farming under Subdivision 38-O
- input taxed because the sale is of eligible residential premises (sections 40-65, 40-75(2) and 195-1)

Purchaser must make an *GSTRW payment* NO yes (if yes, vendor must provide further details)

(residential withholding payment)

If the further details below are not fully completed at the Contract date, the Vendor must provide all these details in a separate notice *within* 14 days of the Contract date

GSTRW payment (GST residential withholding payment) – further details

Frequently the supplier will be the vendor. However, sometimes further information will be required as to which entity is liable for GST, for example, if the supplier is a partnership, a trust, part of a GST group or a participant in a GST joint venture.

Supplier's Name:

Supplier's ABN:

Supplier's GST branch number (if applicable):

Supplier's business address:

Supplier's email address:

Supplier's phone number:

Supplier's proportion of *GSTRW payment*: \$

If more than one supplier, provide the above details for each supplier.

Amount Purchaser must pay – price multiplied by the *RW rate* (residential withholding rate): \$

Amount must be paid: AT COMPLETION at another time (specify):

Is any of the consideration not expressed as an amount in money? NO yes

If "yes", the GST inclusive market value of the non-monetary consideration: \$

Other details (including those required by regulation or the ATO forms):

List of Documents

General	Strata or community title (clause 23 of the contract)
<input checked="" type="checkbox"/> 1 property certificate for the land	<input checked="" type="checkbox"/> 32 property certificate for strata common property
<input type="checkbox"/> 2 plan of the land	<input checked="" type="checkbox"/> 33 plan creating strata common property
<input type="checkbox"/> 3 unregistered plan of the land	<input checked="" type="checkbox"/> 34 strata by-laws
<input type="checkbox"/> 4 plan of land to be subdivided	<input type="checkbox"/> 35 strata development contract or statement
<input type="checkbox"/> 5 document that is to be lodged with a relevant plan	<input type="checkbox"/> 36 strata management statement
<input checked="" type="checkbox"/> 6 section 10.7(2) planning certificate under Environmental Planning and Assessment Act 1979	<input type="checkbox"/> 37 strata renewal proposal
<input type="checkbox"/> 7 additional information included in the certificate under section 10.7(5)	<input type="checkbox"/> 38 strata renewal plan
<input checked="" type="checkbox"/> 8 sewerage infrastructure location diagram (service location diagram)	<input type="checkbox"/> 39 leasehold strata - lease of lot and common property
<input checked="" type="checkbox"/> 9 sewer lines location diagram (sewerage service diagram)	<input type="checkbox"/> 40 property certificate for neighbourhood property
<input type="checkbox"/> 10 document that created or may have created an easement, profit à prendre, restriction on use or positive covenant disclosed in this contract	<input type="checkbox"/> 41 plan creating neighbourhood property
<input type="checkbox"/> 11 <i>planning agreement</i>	<input type="checkbox"/> 42 neighbourhood development contract
<input type="checkbox"/> 12 section 88G certificate (positive covenant)	<input type="checkbox"/> 43 neighbourhood management statement
<input type="checkbox"/> 13 survey report	<input type="checkbox"/> 44 property certificate for precinct property
<input type="checkbox"/> 14 building information certificate or building certificate given under <i>legislation</i>	<input type="checkbox"/> 45 plan creating precinct property
<input type="checkbox"/> 15 lease (with every relevant memorandum or variation)	<input type="checkbox"/> 46 precinct development contract
<input type="checkbox"/> 16 other document relevant to tenancies	<input type="checkbox"/> 47 precinct management statement
<input type="checkbox"/> 17 licence benefiting the land	<input type="checkbox"/> 48 property certificate for community property
<input type="checkbox"/> 18 old system document	<input type="checkbox"/> 49 plan creating community property
<input type="checkbox"/> 19 Crown purchase statement of account	<input type="checkbox"/> 50 community development contract
<input type="checkbox"/> 20 building management statement	<input type="checkbox"/> 51 community management statement
<input type="checkbox"/> 21 form of requisitions	<input type="checkbox"/> 52 document disclosing a change of by-laws
<input type="checkbox"/> 22 <i>clearance certificate</i>	<input type="checkbox"/> 53 document disclosing a change in a development or management contract or statement
<input type="checkbox"/> 23 land tax certificate	<input type="checkbox"/> 54 document disclosing a change in boundaries
Home Building Act 1989	<input type="checkbox"/> 55 information certificate under Strata Schemes Management Act 2015
<input type="checkbox"/> 24 insurance certificate	<input type="checkbox"/> 56 information certificate under Community Land Management Act 1989
<input type="checkbox"/> 25 brochure or warning	<input type="checkbox"/> 57 disclosure statement - off the plan contract
<input type="checkbox"/> 26 evidence of alternative indemnity cover	<input type="checkbox"/> 58 other document relevant to off-the-plan contract
Swimming Pools Act 1992	Other
<input type="checkbox"/> 27 certificate of compliance	<input type="checkbox"/> 59
<input type="checkbox"/> 28 evidence of registration	
<input type="checkbox"/> 29 relevant occupation certificate	
<input type="checkbox"/> 30 certificate of non-compliance	
<input type="checkbox"/> 31 detailed reasons of non-compliance	

HOLDER OF STRATA OR COMMUNITY TITLE RECORDS – Name, address and telephone number

Mason and Brophy Strata Management
 Locked Bag 22
 HAYMARKET NSW 1238

Phone: (02) 8978 3000

Fax: (02) 9982 5357

Email: enquiries@masonbrophy.com.au

IMPORTANT NOTICE TO VENDORS AND PURCHASERS

Before signing this contract you should ensure that you understand your rights and obligations, some of which are not written in this contract but are implied by law.

WARNING—SMOKE ALARMS

The owners of certain types of buildings and strata lots must have smoke alarms (or in certain cases heat alarms) installed in the building or lot in accordance with regulations under the *Environmental Planning and Assessment Act 1979*. It is an offence not to comply. It is also an offence to remove or interfere with a smoke alarm or heat alarm. Penalties apply.

WARNING—LOOSE-FILL ASBESTOS INSULATION

Before purchasing land that includes any residential premises (within the meaning of Division 1A of Part 8 of the *Home Building Act 1989*) built before 1985, a purchaser is strongly advised to consider the possibility that the premises may contain loose-fill asbestos insulation (within the meaning of Division 1A of Part 8 of the *Home Building Act 1989*). In particular, a purchaser should:

- (a) search the Register required to be maintained under Division 1A of Part 8 of the *Home Building Act 1989*, and
- (b) ask the relevant local council whether it holds any records showing that the residential premises contain loose-fill asbestos insulation.

For further information about loose-fill asbestos insulation (including areas in which residential premises have been identified as containing loose-fill asbestos insulation), contact NSW Fair Trading.

COOLING OFF PERIOD (PURCHASER'S RIGHTS)

1. This is the statement required by section 66X of the *Conveyancing Act 1919* and applies to a contract for the sale of residential property.
2. **EXCEPT** in the circumstances listed in paragraph 3, the purchaser may rescind the contract at any time before 5 pm on—
 - (a) the tenth business day after the day on which the contract was made—in the case of an off the plan contract, or
 - (b) the fifth business day after the day on which the contract was made—in any other case.
3. There is **NO COOLING OFF PERIOD**:
 - (a) if, at or before the time the contract is made, the purchaser gives to the vendor (or the vendor's solicitor or agent) a certificate that complies with section 66W of the Act, or
 - (b) if the property is sold by public auction, or
 - (c) if the contract is made on the same day as the property was offered for sale by public auction but passed in, or
 - (d) if the contract is made in consequence of the exercise of an option to purchase the property, other than an option that is void under section 66ZG of the Act.
4. A purchaser exercising the right to cool off by rescinding the contract will forfeit to the vendor 0.25% of the purchase price of the property. The vendor is entitled to recover the amount forfeited from any amount paid by the purchaser as a deposit under the contract and the purchaser is entitled to a refund of any balance.

DISPUTES

If you get into a dispute with the other party, the Law Society and Real Estate Institute encourage you to use informal procedures such as negotiation, independent expert appraisal, the Law Society Conveyancing Dispute Resolution Scheme or mediation (for example mediation under the Law Society Mediation Program).

AUCTIONS

Regulations made under the Property, Stock and Business Agents Act 2002 prescribe a number of conditions applying to sales by auction.

WARNINGS

1. Various Acts of Parliament and other matters can affect the rights of the parties to this contract. Some important matters are actions, claims, decisions, licences, notices, orders, proposals or rights of way involving:

APA Group Australian Taxation Office Council County Council Department of Planning, Industry and Environment Department of Primary Industries Electricity and gas Land & Housing Corporation Local Land Services	NSW Department of Education NSW Fair Trading Owner of adjoining land Privacy Public Works Advisory Subsidence Advisory NSW Telecommunications Transport for NSW Water, sewerage or drainage authority
---	--

If you think that any of these matters affects the property, tell your solicitor.
2. A lease may be affected by the Agricultural Tenancies Act 1990, the Residential Tenancies Act 2010 or the Retail Leases Act 1994.
3. If any purchase money is owing to the Crown, it will become payable before obtaining consent, or if no consent is needed, when the transfer is registered.
4. If a consent to transfer is required under legislation, see clause 27 as to the obligations of the parties.
5. The vendor should continue the vendor's insurance until completion. If the vendor wants to give the purchaser possession before completion, the vendor should first ask the insurer to confirm this will not affect the insurance.
6. The purchaser will usually have to pay transfer duty (and sometimes surcharge purchaser duty) on this contract. If duty is not paid on time, a purchaser may incur penalties.
7. If the purchaser agrees to the release of deposit, the purchaser's right to recover the deposit may stand behind the rights of others (for example the vendor's mortgagee).
8. The purchaser should arrange insurance as appropriate.
9. Some transactions involving personal property may be affected by the Personal Property Securities Act 2009.
10. A purchaser should be satisfied that finance will be available at the time of completing the purchase.
11. Where the market value of the property is at or above a legislated amount, the purchaser may have to comply with a foreign resident capital gains withholding payment obligation (even if the vendor is not a foreign resident). If so, this will affect the amount available to the vendor on completion.
12. Purchasers of some residential properties may have to withhold part of the purchase price to be credited towards the GST liability of the vendor. If so, this will also affect the amount available to the vendor. More information is available from the ATO.

The vendor sells and the purchaser buys the *property* for the price under these provisions instead of Schedule 3 Conveyancing Act 1919, subject to any *legislation* that cannot be excluded.

1 Definitions (a term in italics is a defined term)

In this contract, these terms (in any form) mean –

<i>adjustment date</i>	the earlier of the giving of possession to the purchaser or completion;
<i>bank</i>	the Reserve Bank of Australia or an authorised deposit-taking institution which is a bank, a building society or a credit union;
<i>business day</i>	any day except a bank or public holiday throughout NSW or a Saturday or Sunday;
<i>cheque</i>	a cheque that is not postdated or stale;
<i>clearance certificate</i>	a certificate within the meaning of s14-220 of Schedule 1 to the <i>TA Act</i> , that covers one or more days falling within the period from and including the contract date to completion;
<i>deposit-bond</i>	a deposit bond or guarantee from an issuer, with an expiry date and for an amount each approved by the vendor;
<i>depositholder</i>	vendor's agent (or if no vendor's agent is named in this contract, the vendor's <i>solicitor</i> , or if no vendor's <i>solicitor</i> is named in this contract, the buyer's agent);
<i>document of title</i>	document relevant to the title or the passing of title;
<i>FRCGW percentage</i>	the percentage mentioned in s14-200(3)(a) of Schedule 1 to the <i>TA Act</i> (12.5% as at 1 July 2017);
<i>FRCGW remittance</i>	a remittance which the purchaser must make under s14-200 of Schedule 1 to the <i>TA Act</i> , being the lesser of the <i>FRCGW percentage</i> of the price (inclusive of GST, if any) and the amount specified in a <i>variation served by a party</i> ;
<i>GST Act</i>	A New Tax System (Goods and Services Tax) Act 1999;
<i>GST rate</i>	the rate mentioned in s4 of A New Tax System (Goods and Services Tax Imposition - General) Act 1999 (10% as at 1 July 2000);
<i>GSTRW payment</i>	a payment which the purchaser must make under s14-250 of Schedule 1 to the <i>TA Act</i> (the price multiplied by the <i>GSTRW rate</i>);
<i>GSTRW rate</i>	the rate determined under ss14-250(6), (8) or (9) of Schedule 1 to the <i>TA Act</i> (as at 1 July 2018, usually 7% of the price if the margin scheme applies, 1/11 th if not);
<i>legislation</i>	an Act or a by-law, ordinance, regulation or rule made under an Act;
<i>normally</i>	subject to any other provision of this contract;
<i>party</i>	each of the vendor and the purchaser;
<i>property</i>	the land, the improvements, all fixtures and the inclusions, but not the exclusions;
<i>planning agreement</i>	a valid voluntary agreement within the meaning of s7.4 of the Environmental Planning and Assessment Act 1979 entered into in relation to the <i>property</i> ;
<i>requisition</i>	an objection, question or requisition (but the term does not include a claim);
<i>rescind</i>	rescind this contract from the beginning;
<i>serve</i>	serve in writing on the other <i>party</i> ;
<i>settlement cheque</i>	an unendorsed <i>cheque</i> made payable to the person to be paid and – <ul style="list-style-type: none"> • issued by a <i>bank</i> and drawn on itself; or • if authorised in writing by the vendor or the vendor's <i>solicitor</i>, some other <i>cheque</i>;
<i>solicitor</i>	in relation to a <i>party</i> , the <i>party's</i> solicitor or licensed conveyancer named in this contract or in a notice <i>served by the party</i> ;
<i>TA Act</i>	Taxation Administration Act 1953;
<i>terminate</i>	terminate this contract for breach;
<i>variation</i>	a variation made under s14-235 of Schedule 1 to the <i>TA Act</i> ;
<i>within</i>	in relation to a period, at any time before or during the period; and
<i>work order</i>	a valid direction, notice or order that requires work to be done or money to be spent on or in relation to the <i>property</i> or any adjoining footpath or road (but the term does not include a notice under s22E of the Swimming Pools Act 1992 or clause 22 of the Swimming Pools Regulation 2018).

2 Deposit and other payments before completion

- 2.1 The purchaser must pay the deposit to the *depositholder* as stakeholder.
- 2.2 *Normally*, the purchaser must pay the deposit on the making of this contract, and this time is essential.
- 2.3 If this contract requires the purchaser to pay any of the deposit by a later time, that time is also essential.
- 2.4 The purchaser can pay any of the deposit by giving cash (up to \$2,000) or by unconditionally giving a *cheque* to the *depositholder* or to the vendor, vendor's agent or vendor's *solicitor* for sending to the *depositholder* or by payment by electronic funds transfer to the *depositholder*.
- 2.5 If any of the deposit is not paid on time or a *cheque* for any of the deposit is not honoured on presentation, the vendor can *terminate*. This right to *terminate* is lost as soon as the deposit is paid in full.
- 2.6 If the vendor accepts a bond or guarantee for the deposit, clauses 2.1 to 2.5 do not apply.

- 2.7 If the vendor accepts a bond or guarantee for part of the deposit, clauses 2.1 to 2.5 apply only to the balance.
- 2.8 If any of the deposit or of the balance of the price is paid before completion to the vendor or as the vendor directs, it is a charge on the land in favour of the purchaser until *termination* by the vendor or completion, subject to any existing right.
- 2.9 If each *party* tells the *depositholder* that the deposit is to be invested, the *depositholder* is to invest the deposit (at the risk of the *party* who becomes entitled to it) with a *bank*, in an interest-bearing account in NSW, payable at call, with interest to be reinvested, and pay the interest to the *parties* equally, after deduction of all proper government taxes and financial institution charges and other charges.

3 Deposit-bond

- 3.1 This clause applies only if this contract says the vendor has agreed to accept a *deposit-bond* for the deposit (or part of it).
- 3.2 The purchaser must provide the original *deposit-bond* to the vendor's *solicitor* (or if no *solicitor* the *depositholder*) at or before the making of this contract and this time is essential.
- 3.3 If the *deposit-bond* has an expiry date and completion does not occur by the date which is 14 days before the expiry date, the purchaser must *serve* a replacement *deposit-bond* at least 7 days before the expiry date. The time for service is essential.
- 3.4 The vendor must approve a replacement *deposit-bond* if –
- 3.4.1 it is from the same issuer and for the same amount as the earlier *deposit-bond*; and
 - 3.4.2 it has an expiry date at least three months after its date of issue.
- 3.5 A breach of clauses 3.2 or 3.3 entitles the vendor to *terminate*. The right to *terminate* is lost as soon as –
- 3.5.1 the purchaser *serves* a replacement *deposit-bond*; or
 - 3.5.2 the deposit is paid in full under clause 2.
- 3.6 Clauses 3.3 and 3.4 can operate more than once.
- 3.7 If the purchaser *serves* a replacement *deposit-bond*, the vendor must *serve* the earlier *deposit-bond*.
- 3.8 The amount of any *deposit-bond* does not form part of the price for the purposes of clause 16.7.
- 3.9 The vendor must give the purchaser the *deposit-bond* –
- 3.9.1 on completion; or
 - 3.9.2 if this contract is *rescinded*.
- 3.10 If this contract is *terminated* by the vendor –
- 3.10.1 *normally*, the vendor can immediately demand payment from the issuer of the *deposit-bond*; or
 - 3.10.2 if the purchaser *serves* prior to *termination* a notice disputing the vendor's right to *terminate*, the vendor must forward the *deposit-bond* (or its proceeds if called up) to the *depositholder* as stakeholder.
- 3.11 If this contract is *terminated* by the purchaser –
- 3.11.1 *normally*, the vendor must give the purchaser the *deposit-bond*; or
 - 3.11.2 if the vendor *serves* prior to *termination* a notice disputing the purchaser's right to *terminate*, the vendor must forward the *deposit-bond* (or its proceeds if called up) to the *depositholder* as stakeholder.

4 Transfer

- 4.1 *Normally*, the purchaser must *serve* at least 14 days before the date for completion –
- 4.1.1 the form of transfer; and
 - 4.1.2 particulars required to register any mortgage or other dealing to be lodged with the transfer by the purchaser or the purchaser's mortgagee.
- 4.2 If any information needed for the form of transfer is not disclosed in this contract, the vendor must *serve* it.
- 4.3 If the purchaser *serves* a form of transfer and the transferee is not the purchaser, the purchaser must give the vendor a direction signed by the purchaser personally for this form of transfer.
- 4.4 The vendor can require the purchaser to include a form of covenant or easement in the transfer only if this contract contains the wording of the proposed covenant or easement, and a description of the land benefited.

5 Requisitions

- 5.1 If a form of *requisitions* is attached to this contract, the purchaser is taken to have made those *requisitions*.
- 5.2 If the purchaser is or becomes entitled to make any other *requisition*, the purchaser can make it only by *serving* it –
- 5.2.1 if it arises out of this contract or it is a general question about the *property* or title - *within* 21 days after the contract date;
 - 5.2.2 if it arises out of anything *served* by the vendor - *within* 21 days after the later of the contract date and that *service*; and
 - 5.2.3 in any other case - *within* a reasonable time.

6 Error or misdescription

- 6.1 *Normally*, the purchaser can (but only before completion) claim compensation for an error or misdescription in this contract (as to the *property*, the title or anything else and whether substantial or not).
- 6.2 This clause applies even if the purchaser did not take notice of or rely on anything in this contract containing or giving rise to the error or misdescription.
- 6.3 However, this clause does not apply to the extent the purchaser knows the true position.

7 Claims by purchaser

Normally, the purchaser can make a claim (including a claim under clause 6) before completion only by *servicing* it with a statement of the amount claimed, and if the purchaser makes one or more claims before completion –

- 7.1 the vendor can *rescind* if in the case of claims that are not claims for delay –
- 7.1.1 the total amount claimed exceeds 5% of the price;
- 7.1.2 the vendor *serves* notice of intention to *rescind*; and
- 7.1.3 the purchaser does not *serve* notice waiving the claims *within* 14 days after that *service*; and
- 7.2 if the vendor does not *rescind*, the *parties* must complete and if this contract is completed –
- 7.2.1 the lesser of the total amount claimed and 10% of the price must be paid out of the price to and held by the *depositholder* until the claims are finalised or lapse;
- 7.2.2 the amount held is to be invested in accordance with clause 2.9;
- 7.2.3 the claims must be finalised by an arbitrator appointed by the *parties* or, if an appointment is not made *within* 1 month of completion, by an arbitrator appointed by the President of the Law Society at the request of a *party* (in the latter case the *parties* are bound by the terms of the Conveyancing Arbitration Rules approved by the Law Society as at the date of the appointment);
- 7.2.4 the purchaser is not entitled, in respect of the claims, to more than the total amount claimed and the costs of the purchaser;
- 7.2.5 net interest on the amount held must be paid to the *parties* in the same proportion as the amount held is paid; and
- 7.2.6 if the *parties* do not appoint an arbitrator and neither *party* requests the President to appoint an arbitrator *within* 3 months after completion, the claims lapse and the amount belongs to the vendor.

8 Vendor's rights and obligations

- 8.1 The vendor can *rescind* if –
- 8.1.1 the vendor is, on reasonable grounds, unable or unwilling to comply with a *requisition*;
- 8.1.2 the vendor *serves* a notice of intention to *rescind* that specifies the *requisition* and those grounds; and
- 8.1.3 the purchaser does not *serve* a notice waiving the *requisition within* 14 days after that *service*.
- 8.2 If the vendor does not comply with this contract (or a notice under or relating to it) in an essential respect, the purchaser can *terminate* by *servicing* a notice. After the *termination* –
- 8.2.1 the purchaser can recover the deposit and any other money paid by the purchaser under this contract;
- 8.2.2 the purchaser can sue the vendor to recover damages for breach of contract; and
- 8.2.3 if the purchaser has been in possession a *party* can claim for a reasonable adjustment.

9 Purchaser's default

If the purchaser does not comply with this contract (or a notice under or relating to it) in an essential respect, the vendor can *terminate* by *servicing* a notice. After the *termination* the vendor can –

- 9.1 keep or recover the deposit (to a maximum of 10% of the price);
- 9.2 hold any other money paid by the purchaser under this contract as security for anything recoverable under this clause –
- 9.2.1 for 12 months after the *termination*; or
- 9.2.2 if the vendor commences proceedings under this clause *within* 12 months, until those proceedings are concluded; and
- 9.3 sue the purchaser either –
- 9.3.1 where the vendor has resold the *property* under a contract made *within* 12 months after the *termination*, to recover –
- the deficiency on resale (with credit for any of the deposit kept or recovered and after allowance for any capital gains tax or goods and services tax payable on anything recovered under this clause); and
 - the reasonable costs and expenses arising out of the purchaser's non-compliance with this contract or the notice and of resale and any attempted resale; or
- 9.3.2 to recover damages for breach of contract.

10 Restrictions on rights of purchaser

- 10.1 The purchaser cannot make a claim or *requisition* or *rescind* or *terminate* in respect of –
- 10.1.1 the ownership or location of any fence as defined in the Dividing Fences Act 1991;
- 10.1.2 a service for the *property* being a joint service or passing through another property, or any service for another property passing through the *property* ('service' includes air, communication, drainage, electricity, garbage, gas, oil, radio, sewerage, telephone, television or water service);
- 10.1.3 a wall being or not being a party wall in any sense of that term or the *property* being affected by an easement for support or not having the benefit of an easement for support;
- 10.1.4 any change in the *property* due to fair wear and tear before completion;
- 10.1.5 a promise, representation or statement about this contract, the *property* or the title, not set out or referred to in this contract;
- 10.1.6 a condition, exception, reservation or restriction in a Crown grant;

- 10.1.7 the existence of any authority or licence to explore or prospect for gas, minerals or petroleum;
- 10.1.8 any easement or restriction on use the substance of either of which is disclosed in this contract or any non-compliance with the easement or restriction on use; or
- 10.1.9 anything the substance of which is disclosed in this contract (except a caveat, charge, mortgage, priority notice or writ).
- 10.2 The purchaser cannot *rescind* or *terminate* only because of a defect in title to or quality of the inclusions.
- 10.3 *Normally*, the purchaser cannot make a claim or *requisition* or *rescind* or *terminate* or require the vendor to change the nature of the title disclosed in this contract (for example, to remove a caution evidencing qualified title, or to lodge a plan of survey as regards limited title).
- 11 Compliance with work orders**
- 11.1 *Normally*, the vendor must by completion comply with a *work order* made on or before the contract date and if this contract is completed the purchaser must comply with any other *work order*.
- 11.2 If the purchaser complies with a *work order*, and this contract is *rescinded* or *terminated*, the vendor must pay the expense of compliance to the purchaser.
- 12 Certificates and inspections**
- The vendor must do everything reasonable to enable the purchaser, subject to the rights of any tenant –
- 12.1 to have the *property* inspected to obtain any certificate or report reasonably required;
- 12.2 to apply (if necessary in the name of the vendor) for –
- 12.2.1 any certificate that can be given in respect of the *property* under *legislation*; or
- 12.2.2 a copy of any approval, certificate, consent, direction, notice or order in respect of the *property* given under *legislation*, even if given after the contract date; and
- 12.3 to make 1 inspection of the *property* in the 3 days before a time appointed for completion.
- 13 Goods and services tax (GST)**
- 13.1 Terms used in this clause which are not defined elsewhere in this contract and have a defined meaning in the *GST Act* have the same meaning in this clause.
- 13.2 *Normally*, if a *party* must pay the price or any other amount to the other *party* under this contract, GST is not to be added to the price or amount.
- 13.3 If under this contract a *party* must make an adjustment or payment for an expense of another party or pay an expense payable by or to a third party (for example, under clauses 14 or 20.7) –
- 13.3.1 the *party* must adjust or pay on completion any GST added to or included in the expense; but
- 13.3.2 the amount of the expense must be reduced to the extent the party receiving the adjustment or payment (or the representative member of a GST group of which that party is a member) is entitled to an input tax credit for the expense; and
- 13.3.3 if the adjustment or payment under this contract is consideration for a taxable supply, an amount for GST must be added at the *GST rate*.
- 13.4 If this contract says this sale is the supply of a going concern –
- 13.4.1 the *parties* agree the supply of the *property* is a supply of a going concern;
- 13.4.2 the vendor must, between the contract date and completion, carry on the enterprise conducted on the land in a proper and business-like way;
- 13.4.3 if the purchaser is not registered by the date for completion, the *parties* must complete and the purchaser must pay on completion, in addition to the price, an amount being the price multiplied by the *GST rate* ("the retention sum"). The retention sum is to be held by the *depositholder* and dealt with as follows –
- if *within* 3 months of completion the purchaser *serves* a letter from the Australian Taxation Office stating the purchaser is registered with a date of effect of registration on or before completion, the *depositholder* is to pay the retention sum to the purchaser; but
 - if the purchaser does not *serve* that letter *within* 3 months of completion, the *depositholder* is to pay the retention sum to the vendor; and
- 13.4.4 if the vendor, despite clause 13.4.1, *serves* a letter from the Australian Taxation Office stating the vendor has to pay GST on the supply, the purchaser must pay to the vendor on demand the amount of GST assessed.
- 13.5 *Normally*, the vendor promises the margin scheme will not apply to the supply of the *property*.
- 13.6 If this contract says the margin scheme is to apply in making the taxable supply, the *parties* agree that the margin scheme is to apply to the sale of the *property*.
- 13.7 If this contract says the sale is not a taxable supply –
- 13.7.1 the purchaser promises that the *property* will not be used and represents that the purchaser does not intend the *property* (or any part of the *property*) to be used in a way that could make the sale a taxable supply to any extent; and
- 13.7.2 the purchaser must pay the vendor on completion in addition to the price an amount calculated by multiplying the price by the *GST rate* if this sale is a taxable supply to any extent because of –
- a breach of clause 13.7.1; or
 - something else known to the purchaser but not the vendor.
- 13.8 If this contract says this sale is a taxable supply in full and does not say the margin scheme applies to the *property*, the vendor must pay the purchaser on completion an amount of one-eleventh of the price if –

- 13.8.1 this sale is not a taxable supply in full; or
- 13.8.2 the margin scheme applies to the *property* (or any part of the *property*).
- 13.9 If this contract says this sale is a taxable supply to an extent –
- 13.9.1 clause 13.7.1 does not apply to any part of the *property* which is identified as being a taxable supply; and
- 13.9.2 the payments mentioned in clauses 13.7 and 13.8 are to be recalculated by multiplying the relevant payment by the proportion of the price which represents the value of that part of the *property* to which the clause applies (the proportion to be expressed as a number between 0 and 1). Any evidence of value must be obtained at the expense of the vendor.
- 13.10 *Normally*, on completion the vendor must give the recipient of the supply a tax invoice for any taxable supply by the vendor by or under this contract.
- 13.11 The vendor does not have to give the purchaser a tax invoice if the margin scheme applies to a taxable supply.
- 13.12 If the vendor is liable for GST on rents or profits due to issuing an invoice or receiving consideration before completion, any adjustment of those amounts must exclude an amount equal to the vendor's GST liability.
- 13.13 If the purchaser must make a *GSTRW payment* the purchaser must –
- 13.13.1 at least 5 days before the date for completion, *serve* evidence of submission of a *GSTRW payment* notification form to the Australian Taxation Office by the purchaser or, if a direction under clause 4.3 has been *served*, by the transferee named in the transfer *served* with that direction;
- 13.13.2 produce on completion a *settlement cheque* for the *GSTRW payment* payable to the Deputy Commissioner of Taxation;
- 13.13.3 forward the *settlement cheque* to the payee immediately after completion; and
- 13.13.4 *serve* evidence of receipt of payment of the *GSTRW payment* and a copy of the settlement date confirmation form submitted to the Australian Taxation Office.

14 Adjustments

- 14.1 *Normally*, the vendor is entitled to the rents and profits and will be liable for all rates, water, sewerage and drainage service and usage charges, land tax, levies and all other periodic outgoings up to and including the *adjustment date* after which the purchaser will be entitled and liable.
- 14.2 The *parties* must make any necessary adjustment on completion.
- 14.3 If an amount that is adjustable under this contract has been reduced under *legislation*, the *parties* must on completion adjust the reduced amount.
- 14.4 The *parties* must not adjust surcharge land tax (as defined in the Land Tax Act 1956) but must adjust any other land tax for the year current at the *adjustment date* –
- 14.4.1 only if land tax has been paid or is payable for the year (whether by the vendor or by a predecessor in title) and this contract says that land tax is adjustable;
- 14.4.2 by adjusting the amount that would have been payable if at the start of the year –
- the person who owned the land owned no other land;
 - the land was not subject to a special trust or owned by a non-concessional company; and
 - if the land (or part of it) had no separate taxable value, by calculating its separate taxable value on a proportional area basis.
- 14.5 If any other amount that is adjustable under this contract relates partly to the land and partly to other land, the *parties* must adjust it on a proportional area basis.
- 14.6 *Normally*, the vendor can direct the purchaser to produce a *settlement cheque* on completion to pay an amount adjustable under this contract and if so –
- 14.6.1 the amount is to be treated as if it were paid; and
- 14.6.2 the *cheque* must be forwarded to the payee immediately after completion (by the purchaser if the *cheque* relates only to the *property* or by the vendor in any other case).
- 14.7 If on completion the last bill for a water, sewerage or drainage usage charge is for a period ending before the *adjustment date*, the vendor is liable for an amount calculated by dividing the bill by the number of days in the period then multiplying by the number of unbilled days up to and including the *adjustment date*.
- 14.8 The vendor is liable for any amount recoverable for work started on or before the contract date on the *property* or any adjoining footpath or road.

15 Date for completion

The *parties* must complete by the date for completion and, if they do not, a *party* can *serve* a notice to complete if that *party* is otherwise entitled to do so.

16 Completion

• Vendor

- 16.1 On completion the vendor must give the purchaser any *document of title* that relates only to the *property*.
- 16.2 If on completion the vendor has possession or control of a *document of title* that relates also to other property, the vendor must produce it as and where necessary.
- 16.3 *Normally*, on completion the vendor must cause the legal title to the *property* (being an estate in fee simple) to pass to the purchaser free of any mortgage or other interest, subject to any necessary registration.
- 16.4 The legal title to the *property* does not pass before completion.

- 16.5 If the vendor gives the purchaser a document (other than the transfer) that needs to be lodged for registration, the vendor must pay the lodgment fee to the purchaser.
- 16.6 If a *party serves* a land tax certificate showing a charge on any of the land, by completion the vendor must do all things and pay all money required so that the charge is no longer effective against the land.
- **Purchaser**
- 16.7 On completion the purchaser must pay to the vendor, by cash (up to \$2,000) or *settlement cheque* –
- 16.7.1 the price less any:
- deposit paid;
 - *FRCGW remittance* payable;
 - *GSTRW payment*; and
 - amount payable by the vendor to the purchaser under this contract; and
- 16.7.2 any other amount payable by the purchaser under this contract.
- 16.8 If the vendor requires more than 5 *settlement cheques*, the vendor must pay \$10 for each extra *cheque*.
- 16.9 If any of the deposit is not covered by a bond or guarantee, on completion the purchaser must give the vendor an order signed by the purchaser authorising the *depositholder* to account to the vendor for the deposit.
- 16.10 On completion the deposit belongs to the vendor.
- **Place for completion**
- 16.11 *Normally*, the *parties* must complete at the completion address, which is –
- 16.11.1 if a special completion address is stated in this contract - that address; or
- 16.11.2 if none is stated, but a first mortgagee is disclosed in this contract and the mortgagee would usually discharge the mortgage at a particular place - that place; or
- 16.11.3 in any other case - the vendor's *solicitor's* address stated in this contract.
- 16.12 The vendor by reasonable notice can require completion at another place, if it is in NSW, but the vendor must pay the purchaser's additional expenses, including any agency or mortgagee fee.
- 16.13 If the purchaser requests completion at a place that is not the completion address, and the vendor agrees, the purchaser must pay the vendor's additional expenses, including any agency or mortgagee fee.
- 17 Possession**
- 17.1 *Normally*, the vendor must give the purchaser vacant possession of the *property* on completion.
- 17.2 The vendor does not have to give vacant possession if –
- 17.2.1 this contract says that the sale is subject to existing tenancies; and
- 17.2.2 the contract discloses the provisions of the tenancy (for example, by attaching a copy of the lease and any relevant memorandum or variation).
- 17.3 *Normally*, the purchaser can claim compensation (before or after completion) or *rescind* if any of the land is affected by a protected tenancy (a tenancy affected by Schedule 2, Part 7 of the Residential Tenancies Act 2010).
- 18 Possession before completion**
- 18.1 This clause applies only if the vendor gives the purchaser possession of the *property* before completion.
- 18.2 The purchaser must not before completion –
- 18.2.1 let or part with possession of any of the *property*;
- 18.2.2 make any change or structural alteration or addition to the *property*; or
- 18.2.3 contravene any agreement between the *parties* or any direction, document, *legislation*, notice or order affecting the *property*.
- 18.3 The purchaser must until completion –
- 18.3.1 keep the *property* in good condition and repair having regard to its condition at the giving of possession; and
- 18.3.2 allow the vendor or the vendor's authorised representative to enter and inspect it at all reasonable times.
- 18.4 The risk as to damage to the *property* passes to the purchaser immediately after the purchaser enters into possession.
- 18.5 If the purchaser does not comply with this clause, then without affecting any other right of the vendor –
- 18.5.1 the vendor can before completion, without notice, remedy the non-compliance; and
- 18.5.2 if the vendor pays the expense of doing this, the purchaser must pay it to the vendor with interest at the rate prescribed under s101 Civil Procedure Act 2005.
- 18.6 If this contract is *rescinded* or *terminated* the purchaser must immediately vacate the *property*.
- 18.7 If the *parties* or their *solicitors* on their behalf do not agree in writing to a fee or rent, none is payable.
- 19 Rescission of contract**
- 19.1 If this contract expressly gives a *party* a right to *rescind*, the *party* can exercise the right –
- 19.1.1 only by *-serving* a notice before completion; and
- 19.1.2 in spite of any making of a claim or *requisition*, any attempt to satisfy a claim or *requisition*, any arbitration, litigation, mediation or negotiation or any giving or taking of possession.
- 19.2 *Normally*, if a *party* exercises a right to *rescind* expressly given by this contract or any *legislation* –
- 19.2.1 the deposit and any other money paid by the purchaser under this contract must be refunded;
- 19.2.2 a *party* can claim for a reasonable adjustment if the purchaser has been in possession;
- 19.2.3 a *party* can claim for damages, costs or expenses arising out of a breach of this contract; and
- 19.2.4 a *party* will not otherwise be liable to pay the other *party* any damages, costs or expenses.

20 Miscellaneous

- 20.1 The *parties* acknowledge that anything stated in this contract to be attached was attached to this contract by the vendor before the purchaser signed it and is part of this contract.
- 20.2 Anything attached to this contract is part of this contract.
- 20.3 An area, bearing or dimension in this contract is only approximate.
- 20.4 If a *party* consists of 2 or more persons, this contract benefits and binds them separately and together.
- 20.5 A *party's solicitor* can receive any amount payable to the *party* under this contract or direct in writing that it is to be paid to another person.
- 20.6 A document under or relating to this contract is –
- 20.6.1 signed by a *party* if it is signed by the *party* or the *party's solicitor* (apart from a direction under clause 4.3);
- 20.6.2 *served* if it is *served* by the *party* or the *party's solicitor*;
- 20.6.3 *served* if it is *served* on the *party's solicitor*, even if the *party* has died or any of them has died;
- 20.6.4 *served* if it is *served* in any manner provided in s170 of the Conveyancing Act 1919;
- 20.6.5 *served* if it is sent by email or fax to the *party's solicitor*, unless in either case it is not received;
- 20.6.6 *served* on a person if it (or a copy of it) comes into the possession of the person; and
- 20.6.7 *served* at the earliest time it is *served*, if it is *served* more than once.
- 20.7 An obligation to pay an expense of another *party* of doing something is an obligation to pay –
- 20.7.1 if the *party* does the thing personally - the reasonable cost of getting someone else to do it; or
- 20.7.2 if the *party* pays someone else to do the thing - the amount paid, to the extent it is reasonable.
- 20.8 Rights under clauses 11, 13, 14, 17, 24, 30 and 31 continue after completion, whether or not other rights continue.
- 20.9 The vendor does not promise, represent or state that the purchaser has any cooling off rights.
- 20.10 The vendor does not promise, represent or state that any attached survey report is accurate or current.
- 20.11 A reference to any *legislation* (including any percentage or rate specified in *legislation*) is also a reference to any corresponding later *legislation*.
- 20.12 Each *party* must do whatever is necessary after completion to carry out the *party's* obligations under this contract.
- 20.13 Neither taking possession nor *servicing* a transfer of itself implies acceptance of the *property* or the title.
- 20.14 The details and information provided in this contract (for example, on pages 1 - 3) are, to the extent of each *party's* knowledge, true, and are part of this contract.
- 20.15 Where this contract provides for choices, a choice in BLOCK CAPITALS applies unless a different choice is marked.

21 Time limits in these provisions

- 21.1 If the time for something to be done or to happen is not stated in these provisions, it is a reasonable time.
- 21.2 If there are conflicting times for something to be done or to happen, the latest of those times applies.
- 21.3 The time for one thing to be done or to happen does not extend the time for another thing to be done or to happen.
- 21.4 If the time for something to be done or to happen is the 29th, 30th or 31st day of a month, and the day does not exist, the time is instead the last day of the month.
- 21.5 If the time for something to be done or to happen is a day that is not a *business day*, the time is extended to the next *business day*, except in the case of clauses 2 and 3.2.
- 21.6 *Normally*, the time by which something must be done is fixed but not essential.

22 Foreign Acquisitions and Takeovers Act 1975

- 22.1 The purchaser promises that the Commonwealth Treasurer cannot prohibit and has not prohibited the transfer under the Foreign Acquisitions and Takeovers Act 1975.
- 22.2 This promise is essential and a breach of it entitles the vendor to *terminate*.

23 Strata or community title**• Definitions and modifications**

- 23.1 This clause applies only if the land (or part of it) is a lot in a strata, neighbourhood, precinct or community scheme (or on completion is to be a lot in a scheme of that kind).
- 23.2 In this contract –
- 23.2.1 'change', in relation to a scheme, means –
- a registered or registrable change from by-laws set out in this contract;
 - a change from a development or management contract or statement set out in this contract; or
 - a change in the boundaries of common property;
- 23.2.2 'common property' includes association property for the scheme or any higher scheme;
- 23.2.3 'contribution' includes an amount payable under a by-law;
- 23.2.4 'information certificate' includes a certificate under s184 Strata Schemes Management Act 2015 and s26 Community Land Management Act 1989;
- 23.2.5 'information notice' includes a strata information notice under s22 Strata Schemes Management Act 2015 and a notice under s47 Community Land Management Act 1989;

- 23.2.6 'normal expenses', in relation to an owners corporation for a scheme, means normal operating expenses usually payable from the administrative fund of an owners corporation for a scheme of the same kind;
- 23.2.7 'owners corporation' means the owners corporation or the association for the scheme or any higher scheme;
- 23.2.8 'the *property*' includes any interest in common property for the scheme associated with the lot; and
- 23.2.9 'special expenses', in relation to an owners corporation, means its actual, contingent or expected expenses, except to the extent they are –
- normal expenses;
 - due to fair wear and tear;
 - disclosed in this contract; or
 - covered by moneys held in the capital works fund.
- 23.3 Clauses 11, 14.8 and 18.4 do not apply to an obligation of the owners corporation, or to property insurable by it.
- 23.4 Clauses 14.4.2 and 14.5 apply but on a unit entitlement basis instead of an area basis.
- **Adjustments and liability for expenses**
- 23.5 The *parties* must adjust under clause 14.1 –
- 23.5.1 a regular periodic contribution;
- 23.5.2 a contribution which is not a regular periodic contribution but is disclosed in this contract; and
- 23.5.3 on a unit entitlement basis, any amount paid by the vendor for a normal expense of the owners corporation to the extent the owners corporation has not paid the amount to the vendor.
- 23.6 If a contribution is not a regular periodic contribution and is not disclosed in this contract –
- 23.6.1 the vendor is liable for it if it was determined on or before the contract date, even if it is payable by instalments; and
- 23.6.2 the purchaser is liable for all contributions determined after the contract date.
- 23.7 The vendor must pay or allow to the purchaser on completion the amount of any unpaid contributions for which the vendor is liable under clause 23.6.1.
- 23.8 *Normally*, the purchaser cannot make a claim or *requisition* or *rescind* or *terminate* in respect of –
- 23.8.1 an existing or future actual, contingent or expected expense of the owners corporation;
- 23.8.2 a proportional unit entitlement of the lot or a relevant lot or former lot, apart from a claim under clause 6; or
- 23.8.3 a past or future change in the scheme or a higher scheme.
- 23.9 However, the purchaser can *rescind* if –
- 23.9.1 the special expenses of the owners corporation at the later of the contract date and the creation of the owners corporation when calculated on a unit entitlement basis (and, if more than one lot or a higher scheme is involved, added together), less any contribution paid by the vendor, are more than 1% of the price;
- 23.9.2 in the case of the lot or a relevant lot or former lot in a higher scheme, a proportional unit entitlement for the lot is disclosed in this contract but the lot has a different proportional unit entitlement at the contract date or at any time before completion;
- 23.9.3 a change before the contract date or before completion in the scheme or a higher scheme materially prejudices the purchaser and is not disclosed in this contract; or
- 23.9.4 a resolution is passed by the owners corporation before the contract date or before completion to give to the owners in the scheme for their consideration a strata renewal plan that has not lapsed at the contract date and there is not attached to this contract a strata renewal proposal or the strata renewal plan.
- **Notices, certificates and inspections**
- 23.10 The purchaser must give the vendor 2 copies of an information notice addressed to the owners corporation and signed by the purchaser.
- 23.11 The vendor must complete and sign 1 copy of the notice and give it to the purchaser on completion.
- 23.12 Each *party* can sign and give the notice as agent for the other.
- 23.13 The vendor must *serve* an information certificate issued after the contract date in relation to the lot, the scheme or any higher scheme at least 7 days before the date for completion.
- 23.14 The purchaser does not have to complete earlier than 7 days after *service* of the certificate and clause 21.3 does not apply to this provision. On completion the purchaser must pay the vendor the prescribed fee for the certificate.
- 23.15 The vendor authorises the purchaser to apply for the purchaser's own certificate.
- 23.16 The vendor authorises the purchaser to apply for and make an inspection of any record or other document in the custody or control of the owners corporation or relating to the scheme or any higher scheme.
- **Meetings of the owners corporation**
- 23.17 If a general meeting of the owners corporation is convened before completion –
- 23.17.1 if the vendor receives notice of it, the vendor must immediately notify the purchaser of it; and
- 23.17.2 after the expiry of any cooling off period, the purchaser can require the vendor to appoint the purchaser (or the purchaser's nominee) to exercise any voting rights of the vendor in respect of the lot at the meeting.

24 Tenancies

- 24.1 If a tenant has not made a payment for a period preceding or current at the *adjustment date* –
- 24.1.1 for the purposes of clause 14.2, the amount is to be treated as if it were paid; and
- 24.1.2 the purchaser assigns the debt to the vendor on completion and will if required give a further assignment at the vendor's expense.
- 24.2 If a tenant has paid in advance of the *adjustment date* any periodic payment in addition to rent, it must be adjusted as if it were rent for the period to which it relates.
- 24.3 If the *property* is to be subject to a tenancy on completion or is subject to a tenancy on completion –
- 24.3.1 the vendor authorises the purchaser to have any accounting records relating to the tenancy inspected and audited and to have any other document relating to the tenancy inspected;
- 24.3.2 the vendor must *serve* any information about the tenancy reasonably requested by the purchaser before or after completion; and
- 24.3.3 *normally*, the purchaser can claim compensation (before or after completion) if –
- a disclosure statement required by the Retail Leases Act 1994 was not given when required;
 - such a statement contained information that was materially false or misleading;
 - a provision of the lease is not enforceable because of a non-disclosure in such a statement; or
 - the lease was entered into in contravention of the Retail Leases Act 1994.
- 24.4 If the *property* is subject to a tenancy on completion –
- 24.4.1 the vendor must allow or transfer –
- any remaining bond money or any other security against the tenant's default (to the extent the security is transferable);
 - any money in a fund established under the lease for a purpose and compensation for any money in the fund or interest earned by the fund that has been applied for any other purpose; and
 - any money paid by the tenant for a purpose that has not been applied for that purpose and compensation for any of the money that has been applied for any other purpose;
- 24.4.2 if the security is not transferable, each *party* must do everything reasonable to cause a replacement security to issue for the benefit of the purchaser and the vendor must hold the original security on trust for the benefit of the purchaser until the replacement security issues;
- 24.4.3 the vendor must give to the purchaser –
- a proper notice of the transfer (an attornment notice) addressed to the tenant;
 - any certificate given under the Retail Leases Act 1994 in relation to the tenancy;
 - a copy of any disclosure statement given under the Retail Leases Act 1994;
 - a copy of any document served on the tenant under the lease and written details of its service, if the document concerns the rights of the landlord or the tenant after completion; and
 - any document served by the tenant under the lease and written details of its service, if the document concerns the rights of the landlord or the tenant after completion;
- 24.4.4 the vendor must comply with any obligation to the tenant under the lease, to the extent it is to be complied with by completion; and
- 24.4.5 the purchaser must comply with any obligation to the tenant under the lease, to the extent that the obligation is disclosed in this contract and is to be complied with after completion.

25 Qualified title, limited title and old system title

- 25.1 This clause applies only if the land (or part of it) –
- 25.1.1 is under qualified, limited or old system title; or
- 25.1.2 on completion is to be under one of those titles.
- 25.2 The vendor must *serve* a proper abstract of title *within 7 days* after the contract date.
- 25.3 If an abstract of title or part of an abstract of title is attached to this contract or has been lent by the vendor to the purchaser before the contract date, the abstract or part is *served* on the contract date.
- 25.4 An abstract of title can be or include a list of documents, events and facts arranged (apart from a will or codicil) in date order, if the list in respect of each document –
- 25.4.1 shows its date, general nature, names of parties and any registration number; and
- 25.4.2 has attached a legible photocopy of it or of an official or registration copy of it.
- 25.5 An abstract of title –
- 25.5.1 must start with a good root of title (if the good root of title must be at least 30 years old, this means 30 years old at the contract date);
- 25.5.2 in the case of a leasehold interest, must include an abstract of the lease and any higher lease;
- 25.5.3 *normally*, need not include a Crown grant; and
- 25.5.4 need not include anything evidenced by the Register kept under the Real Property Act 1900.
- 25.6 In the case of land under old system title –
- 25.6.1 in this contract 'transfer' means conveyance;
- 25.6.2 the purchaser does not have to *serve* the form of transfer until after the vendor has *served* a proper abstract of title; and
- 25.6.3 each vendor must give proper covenants for title as regards that vendor's interest.
- 25.7 In the case of land under limited title but not under qualified title –

- 25.7.1 normally, the abstract of title need not include any document which does not show the location, area or dimensions of the land (for example, by including a metes and bounds description or a plan of the land);
- 25.7.2 clause 25.7.1 does not apply to a document which is the good root of title; and
- 25.7.3 the vendor does not have to provide an abstract if this contract contains a delimitation plan (whether in registrable form or not).
- 25.8 The vendor must give a proper covenant to produce where relevant.
- 25.9 The vendor does not have to produce or covenant to produce a document that is not in the possession of the vendor or a mortgagee.
- 25.10 If the vendor is unable to produce an original document in the chain of title, the purchaser will accept a photocopy from the Registrar-General of the registration copy of that document.
- 26 Crown purchase money**
- 26.1 This clause applies only if purchase money is payable to the Crown, whether or not due for payment.
- 26.2 The vendor is liable for the money, except to the extent this contract says the purchaser is liable for it.
- 26.3 To the extent the vendor is liable for it, the vendor is liable for any interest until completion.
- 26.4 To the extent the purchaser is liable for it, the *parties* must adjust any interest under clause 14.1.
- 27 Consent to transfer**
- 27.1 This clause applies only if the land (or part of it) cannot be transferred without consent under *legislation* or a *planning agreement*.
- 27.2 The purchaser must properly complete and then *serve* the purchaser's part of an application for consent to transfer of the land (or part of it) *within 7 days* after the contract date.
- 27.3 The vendor must apply for consent *within 7 days* after *service* of the purchaser's part.
- 27.4 If consent is refused, either *party* can *rescind*.
- 27.5 If consent is given subject to one or more conditions that will substantially disadvantage a *party*, then that *party* can *rescind within 7 days* after receipt by or *service* upon the *party* of written notice of the conditions.
- 27.6 If consent is not given or refused –
- 27.6.1 *within 42 days* after the purchaser *serves* the purchaser's part of the application, the purchaser can *rescind*; or
- 27.6.2 *within 30 days* after the application is made, either *party* can *rescind*.
- 27.7 Each period in clause 27.6 becomes 90 days if the land (or part of it) is –
- 27.7.1 under a *planning agreement*; or
- 27.7.2 in the Western Division.
- 27.8 If the land (or part of it) is described as a lot in an unregistered plan, each time in clause 27.6 becomes the later of the time and 35 days after creation of a separate folio for the lot.
- 27.9 The date for completion becomes the later of the date for completion and 14 days after *service* of the notice granting consent to transfer.
- 28 Unregistered plan**
- 28.1 This clause applies only if some of the land is described as a lot in an unregistered plan.
- 28.2 The vendor must do everything reasonable to have the plan registered *within 6 months* after the contract date, with or without any minor alteration to the plan or any document to be lodged with the plan validly required or made under *legislation*.
- 28.3 If the plan is not registered *within* that time and in that manner –
- 28.3.1 the purchaser can *rescind*; and
- 28.3.2 the vendor can *rescind*, but only if the vendor has complied with clause 28.2 and with any *legislation* governing the rescission.
- 28.4 Either *party* can *serve* notice of the registration of the plan and every relevant lot and plan number.
- 28.5 The date for completion becomes the later of the date for completion and 21 days after *service* of the notice.
- 28.6 Clauses 28.2 and 28.3 apply to another plan that is to be registered before the plan is registered.
- 29 Conditional contract**
- 29.1 This clause applies only if a provision says this contract or completion is conditional on an event.
- 29.2 If the time for the event to happen is not stated, the time is 42 days after the contract date.
- 29.3 If this contract says the provision is for the benefit of a *party*, then it benefits only that *party*.
- 29.4 If anything is necessary to make the event happen, each *party* must do whatever is reasonably necessary to cause the event to happen.
- 29.5 A *party* can *rescind* under this clause only if the *party* has substantially complied with clause 29.4.
- 29.6 If the event involves an approval and the approval is given subject to a condition that will substantially disadvantage a *party* who has the benefit of the provision, the *party* can *rescind within 7 days* after either *party* *serves* notice of the condition.
- 29.7 If the *parties* can lawfully complete without the event happening –
- 29.7.1 if the event does not happen *within* the time for it to happen, a *party* who has the benefit of the provision can *rescind within 7 days* after the end of that time;
- 29.7.2 if the event involves an approval and an application for the approval is refused, a *party* who has the benefit of the provision can *rescind within 7 days* after either *party* *serves* notice of the refusal; and

- 29.7.3 the date for completion becomes the later of the date for completion and 21 days after the earliest of –
- either *party serving* notice of the event happening;
 - every *party* who has the benefit of the provision *serving* notice waiving the provision; or
 - the end of the time for the event to happen.
- 29.8 If the *parties* cannot lawfully complete without the event happening –
- 29.8.1 if the event does not happen *within* the time for it to happen, either *party* can *rescind*;
- 29.8.2 if the event involves an approval and an application for the approval is refused, either *party* can *rescind*;
- 29.8.3 the date for completion becomes the later of the date for completion and 21 days after either *party* *serves* notice of the event happening.
- 29.9 A *party* cannot *rescind* under clauses 29.7 or 29.8 after the event happens.
- 30 Electronic transaction**
- 30.1 This *Conveyancing Transaction* is to be conducted as an *electronic transaction* if –
- 30.1.1 this contract says that it is an *electronic transaction*;
- 30.1.2 the *parties* otherwise agree that it is to be conducted as an *electronic transaction*; or
- 30.1.3 the *conveyancing rules* require it to be conducted as an *electronic transaction*.
- 30.2 However, this *Conveyancing Transaction* is not to be conducted as an *electronic transaction* –
- 30.2.1 if the land is not *electronically tradeable* or the transfer is not eligible to be lodged electronically; or
- 30.2.2 if, at any time after the *effective date*, but at least 14 days before the date for completion, a *party* *serves* a notice stating a valid reason why it cannot be conducted as an *electronic transaction*.
- 30.3 If, because of clause 30.2.2, this *Conveyancing Transaction* is not to be conducted as an *electronic transaction* –
- 30.3.1 each *party* must –
- bear equally any disbursements or fees; and
 - otherwise bear that *party's* own costs;
- incurred because this *Conveyancing Transaction* was to be conducted as an *electronic transaction*; and
- 30.3.2 if a *party* has paid all of a disbursement or fee which, by reason of this clause, is to be borne equally by the *parties*, that amount must be adjusted under clause 14.2.
- 30.4 If this *Conveyancing Transaction* is to be conducted as an *electronic transaction* –
- 30.4.1 to the extent that any other provision of this contract is inconsistent with this clause, the provisions of this clause prevail;
- 30.4.2 *normally*, words and phrases used in this clause 30 (italicised and in Title Case, such as *Electronic Workspace* and *Lodgment Case*) have the same meaning which they have in the *participation rules*;
- 30.4.3 the *parties* must conduct the *electronic transaction* –
- in accordance with the *participation rules* and the *ECNL*; and
 - using the nominated *ELN*, unless the *parties* otherwise agree;
- 30.4.4 a *party* must pay the fees and charges payable by that *party* to the *ELNO* and the *Land Registry* as a result of this transaction being an *electronic transaction*;
- 30.4.5 any communication from one *party* to another *party* in the *Electronic Workspace* made –
- after the *effective date*; and
 - before the receipt of a notice given under clause 30.2.2;
- is taken to have been received by that *party* at the time determined by s13A of the *Electronic Transactions Act 2000*; and
- 30.4.6 a document which is an *electronic document* is *served* as soon as it is first *Digitally Signed* in the *Electronic Workspace* on behalf of the *party* required to *serve* it.
- 30.5 *Normally*, the vendor must *within 7 days* of the *effective date* –
- 30.5.1 create an *Electronic Workspace*;
- 30.5.2 *populate* the *Electronic Workspace* with *title data*, the date for completion and, if applicable, *mortgagee details*; and
- 30.5.3 invite the purchaser and any *discharging mortgagee* to the *Electronic Workspace*.
- 30.6 If the vendor has not created an *Electronic Workspace* in accordance with clause 30.5, the purchaser may create an *Electronic Workspace*. If the purchaser creates the *Electronic Workspace* the purchaser must –
- 30.6.1 *populate* the *Electronic Workspace* with *title data*;
- 30.6.2 create and *populate* an *electronic transfer*;
- 30.6.3 *populate* the *Electronic Workspace* with the date for completion and a nominated *completion time*; and
- 30.6.4 invite the vendor and any *incoming mortgagee* to join the *Electronic Workspace*.
- 30.7 *Normally*, *within 7 days* of receiving an invitation from the vendor to join the *Electronic Workspace*, the purchaser must –
- 30.7.1 join the *Electronic Workspace*;
- 30.7.2 create and *populate* an *electronic transfer*;
- 30.7.3 invite any *incoming mortgagee* to join the *Electronic Workspace*; and
- 30.7.4 *populate* the *Electronic Workspace* with a nominated *completion time*.

- 30.8 If the purchaser has created the *Electronic Workspace* the vendor must *within* 7 days of being invited to the *Electronic Workspace* –
- 30.8.1 join the *Electronic Workspace*;
- 30.8.2 *populate* the *Electronic Workspace* with *mortgagee details*, if applicable; and
- 30.8.3 invite any *discharging mortgagee* to join the *Electronic Workspace*.
- 30.9 To complete the financial settlement schedule in the *Electronic Workspace* –
- 30.9.1 the purchaser must provide the vendor with *adjustment figures* at least 2 *business days* before the date for completion;
- 30.9.2 the vendor must confirm the *adjustment figures* at least 1 *business day* before the date for completion; and
- 30.9.3 if the purchaser must make a *GSTRW payment* or an *FRCGW remittance*, the purchaser must *populate* the *Electronic Workspace* with the payment details for the *GSTRW payment* or *FRCGW remittance* payable to the Deputy Commissioner of Taxation at least 2 *business days* before the date for completion.
- 30.10 Before completion, the *parties* must ensure that –
- 30.10.1 all *electronic documents* which a *party* must *Digitally Sign* to complete the *electronic transaction* are *populated* and *Digitally Signed*;
- 30.10.2 all certifications required by the *ECNL* are properly given; and
- 30.10.3 they do everything else in the *Electronic Workspace* which that *party* must do to enable the *electronic transaction* to proceed to completion.
- 30.11 If completion takes place in the *Electronic Workspace* –
- 30.11.1 payment electronically on completion of the price in accordance with clause 16.7 is taken to be payment by a single *settlement cheque*;
- 30.11.2 the completion address in clause 16.11 is the *Electronic Workspace*; and
- 30.11.3 clauses 13.13.2 to 13.13.4, 16.8, 16.12, 16.13 and 31.2.2 to 31.2.4 do not apply.
- 30.12 If the computer systems of any of the *Land Registry*, the *ELNO* or the Reserve Bank of Australia are inoperative for any reason at the *completion time* agreed by the *parties*, a failure to complete this contract for that reason is not a default under this contract on the part of either *party*.
- 30.13 If the computer systems of the *Land Registry* are inoperative for any reason at the *completion time* agreed by the *parties*, and the *parties* choose that financial settlement is to occur despite this, then on financial settlement occurring –
- 30.13.1 all *electronic documents Digitally Signed* by the vendor, the *certificate of title* and any discharge of mortgage, withdrawal of caveat or other *electronic document* forming part of the *Lodgment Case* for the *electronic transaction* shall be taken to have been unconditionally and irrevocably delivered to the purchaser or the purchaser's mortgagee at the time of financial settlement together with the right to deal with the land comprised in the *certificate of title*; and
- 30.13.2 the vendor shall be taken to have no legal or equitable interest in the *property*.
- 30.14 A *party* who holds a *certificate of title* must act in accordance with any *Prescribed Requirement* in relation to the *certificate of title* but if there is no *Prescribed Requirement*, the vendor must *serve* the *certificate of title* after completion.
- 30.15 If the *parties* do not agree about the delivery before completion of one or more documents or things that cannot be delivered through the *Electronic Workspace*, the *party* required to deliver the documents or things –
- 30.15.1 holds them on completion in escrow for the benefit of; and
- 30.15.2 must immediately after completion deliver the documents or things to, or as directed by; the *party* entitled to them.
- 30.16 In this clause 30, these terms (in any form) mean –
- adjustment figures* details of the adjustments to be made to the price under clause 14;
- certificate of title* the paper duplicate of the folio of the register for the land which exists immediately prior to completion and, if more than one, refers to each such paper duplicate;
- completion time* the time of day on the date for completion when the *electronic transaction* is to be settled;
- conveyancing rules* the rules made under s12E of the Real Property Act 1900;
- discharging mortgagee* any discharging mortgagee, chargee, covenant chargee or caveator whose provision of a *Digitally Signed* discharge of mortgage, discharge of charge or withdrawal of caveat is required in order for unencumbered title to the *property* to be transferred to the purchaser;
- ECNL* the Electronic Conveyancing National Law (NSW);
- effective date* the date on which the *Conveyancing Transaction* is agreed to be an *electronic transaction* under clause 30.1.2 or, if clauses 30.1.1 or 30.1.3 apply, the contract date;
- electronic document* a dealing as defined in the Real Property Act 1900 which may be created and *Digitally Signed* in an *Electronic Workspace*;
- electronic transfer* a transfer of land under the Real Property Act 1900 for the *property* to be prepared and *Digitally Signed* in the *Electronic Workspace* established for the purposes of the *parties'* *Conveyancing Transaction*;

<i>electronic transaction</i>	a <i>Conveyancing Transaction</i> to be conducted for the <i>parties</i> by their legal representatives as <i>Subscribers</i> using an <i>ELN</i> and in accordance with the <i>ECNL</i> and the <i>participation rules</i> ;
<i>electronically tradeable</i>	a land title that is Electronically Tradeable as that term is defined in the <i>conveyancing rules</i> ;
<i>incoming mortgagee</i>	any mortgagee who is to provide finance to the purchaser on the security of the <i>property</i> and to enable the purchaser to pay the whole or part of the price;
<i>mortgagee details</i>	the details which a <i>party</i> to the <i>electronic transaction</i> must provide about any <i>discharging mortgagee</i> of the <i>property</i> as at completion;
<i>participation rules</i>	the participation rules as determined by the <i>ECNL</i> ;
<i>populate</i>	to complete data fields in the <i>Electronic Workspace</i> ; and
<i>title data</i>	the details of the title to the <i>property</i> made available to the <i>Electronic Workspace</i> by the <i>Land Registry</i> .

31 Foreign Resident Capital Gains Withholding

- 31.1 This clause applies only if –
- 31.1.1 the sale is not an excluded transaction within the meaning of s14-215 of Schedule 1 to the *TA Act*, and
- 31.1.2 a *clearance certificate* in respect of every vendor is not attached to this contract.
- 31.2 The purchaser must –
- 31.2.1 at least 5 days before the date for completion, *serve* evidence of submission of a purchaser payment notification to the Australian Taxation Office by the purchaser or, if a direction under clause 4.3 has been *served*, by the transferee named in the transfer *served* with that direction;
- 31.2.2 produce on completion a *settlement cheque* for the *FRCGW remittance* payable to the Deputy Commissioner of Taxation;
- 31.2.3 forward the *settlement cheque* to the payee immediately after completion; and
- 31.2.4 *serve* evidence of receipt of payment of the *FRCGW remittance*.
- 31.3 The vendor cannot refuse to complete if the purchaser complies with clauses 31.2.1 and 31.2.2.
- 31.4 If the vendor *serves* any *clearance certificate* or *variation*, the purchaser does not have to complete earlier than 7 days after that *service* and clause 21.3 does not apply to this provision.
- 31.5 If the vendor *serves* in respect of every vendor either a *clearance certificate* or a *variation* to 0.00 percent, clauses 31.2 and 31.3 do not apply.

32 Residential off the plan contract

- 32.1 This clause applies if this contract is an off the plan contract within the meaning of Division 10 of Part 4 of the Conveyancing Act 1919 (the Division).
- 32.2 No provision of this contract has the effect of excluding, modifying or restricting the operation of the Division.
- 32.3 If the purchaser makes a claim for compensation under the terms prescribed by clause 6A of the Conveyancing (Sale of Land) Regulation 2017 –
- 32.3.1 the purchaser cannot make a claim under this contract about the same subject matter, including a claim under clauses 6 or 7; and
- 32.3.2 the claim for compensation is not a claim under this contract.
- 32.4 This clause does not apply to a contract made before the commencement of the amendments to the Division under the Conveyancing Legislation Amendment Act 2018.

Special Conditions

These are the Special Conditions to the Contract for the Sale and Purchase of Land for 10/20-22 Dee Why Parade, Dee Why NSW 2099.

32. Definitions and Interpretation

32.1. Definitions

In this Contract:

- (a) *“Take Prohibited Action”* means make a requisition, an objection, a claim or delay completion or rescind or terminate or attempt to do any of these things;
- (b) *“Tax Act”* means the Income Tax Assessment Act 1936, the Income Tax Assessment Act 1997 and the Taxation Administration Act 1953, as applicable; and
- (c) Headings are for ease of reference only and do not affect interpretation.

32.2. Interpretation

Unless the context indicates a contrary intention:

- (a) *“Person”* or *“party”* includes an individual, the estate of an individual, a corporation, an authority, an association or an incorporated or unincorporated joint venture, a partnership and a trust;
- (b) A reference to a statute includes its regulations and a reference to a provision of a statute or regulations includes their consolidations, amendments, re-enactments and replacements;
- (c) A word importing the singular includes the plural and vice versa and a word indicating a gender includes every other gender;
- (d) A reference to a clause, schedule, exhibit, attachment or annexure is a reference to a clause, scheduled, exhibit, attachment or annexure to or of this Contract, and a reference to this Contract includes all schedules, exhibits, attachments and annexures to it;
- (e) These Special Conditions shall apply if there is any inconsistency between these conditions and the printed Standard Conditions (Pages 2 to 20 inclusive) or any annexure thereto;
- (f) If a word or phrase is given a defined meaning, any other part of speech or grammatical form of that word or phrase has a corresponding meaning;
- (g) *“Includes”* in any form is not a word of limitation; and
- (h) A reference to *“\$”* or *“dollar”* is to Australian currency.

33. Variations to the Standard Conditions (pages 4 to 19)

33.1. Variations

The following Standard Conditions (prepared by The Law Society of New South Wales and The Real Estate Institute of New South Wales) in the printed form (pages 4 to 19) of the Contract shall be amended as follows:

- (a) Standard Condition 1 – Add the words *“or a general question about the property or title”* after the word *“claim”* in the definition *“requisition”*;
- (b) Standard Condition 1 – Add the words *“from any competent authority or adjoining owner”* after the word *“road”* in the definition *“work order”*;
- (c) Standard Condition 2.9 – Delete the words *“if each party tells the deposit holder that the deposit is to be invested”* and replace with *“each party is to provide the deposit holder with their tax file number at the time the deposit is being invested”*;
- (d) Standard Condition 7.1.1 – Deletion of *“5%”* and insertion of *“1%”* in its place;
- (e) Standard Condition 7.2.1 – Deletion of *“10%”* and insertion of *“1%”* in its place;
- (f) Standard Condition 8.1 – Deletion of the words *“on reasonable grounds”*;
- (g) Standard Condition 9.1 – Replace with *“keep or recover the deposit (including, despite any other provision in this Contract, all interest earned on it)”*;
- (h) Standard Condition 10.1 – Replace the first line with *“The purchaser cannot Take Prohibited Action in respect of”*;
- (i) Standard Condition 10.1.10 to be added as follows: *“any claim, grant, notice, order or declaration in connection with native title, land rights or heritage protection under legislation, the common law or otherwise.”*;
- (j) Standard Condition 10.1.8 – Replace the word *“substance”* with *“existence”*;
- (k) Standard Condition 10.1.9 – Replace the word *“substance”* with *“existence”*;
- (l) Standard Condition 14.4.2 – Replaced in its entirety with the following:
The amount to be adjusted shall be determined by multiplying the taxable value of the property (for land tax purposes for the land tax year current at the date of completion) by 1.6% or such other rate as applies at the date of completion (provided the amount to be adjusted does not exceed the amount of land tax that is actually paid or payable for the year);
- (m) Standard Condition 14.8 – Add the words *“by any competent authority”* after the word *“started”*;
- (n) Standard Condition 15 – Add the words *“5:00pm on”* after the word *“by”*;
- (o) Standard Condition 16.7 – Deletion of the words *“cash (up to \$2,000.00) or”*;
- (p) Standard Condition 23.14 - Deletion in its entirety; and
- (q) Standard Condition 24.3 - Deletion in its entirety.

34. Alterations and Additions to the Contract

34.1 Authorisation for Alterations and Additions to the Contract

Each party hereto authorises its Conveyancer/Solicitor (or any employee of that Conveyancer/Solicitor) to make alterations to this Contract, including the addition of annexures after execution by that party and before the date of this Contract and any such alterations shall be binding upon the party deemed hereby to have authorised the same and any annexure added shall form part of this Contract as if the same had been annexed at the time of execution.

34.2. Electronic and Digital Signing

The parties acknowledge and agree that:

- (a) The Contract may be electronically or digitally signed;
- (b) The delivery of a counterpart of the Contract bearing an electronic signature rather than a 'wet' signature shall be deemed to bind the party whose signature is so represented;
- (c) For the avoidance of doubt, witnessing of a party's signature is preferred by not required;
- (d) They will be bound by the Contract which has been electronically/digital signed; and
- (e) The original signed Contract is to be made available to the Other Side within 14 days from the date of the Contract where an electronic or digital signature is represented.

35. Entire Agreement and Warranties

35.1. Entire Agreement

To the extent permitted by law, in relation to its subject matter, this Contract represents the entire agreement between the parties and supersedes any prior discussion or written or other agreement of the parties.

35.2. No Warranty by Vendor

Without limiting Special Condition 35.1, the Vendor does not warrant or represent that any information or statements contained or referred to in any brochure, advertisement or other document made available by or on behalf of the Vendor in connection with this sale or this Contract is accurate or complete and any warranties by or on behalf of the Vendor, express or implied are hereby negated.

35.3. Warranty by Purchaser

The Purchaser represents and warrants that in entering this Contract they:

- (a) Have not relied on any brochure, advertisement or other document referred to in Special Condition 35.2
- (b) Have not been induced to enter into this Contract by any express or implied statement, warranty or representation, whether oral, written or otherwise made by or on behalf of the Vendor in respect of the property or anything relation to, or which could have an effect upon the property;
- (c) Have relied entirely on their own enquiries, searches and inspections of the property;
- (d) Are satisfied as to all information relevant to the risks, contingencies and other circumstances affecting the purchase of the property; and
- (e) Are satisfied as to the need for and the existence or validity of any development or other approval for the property;
- (f) Accept the property in its present condition with its existing defect latent and patent; and
- (g) Are not permitted to *Take Prohibited Action* regarding any of the foregoing.

36. No Representation

36.1. Purchaser's Acknowledgement

The Purchaser acknowledges that no warranty or representation has been made to them or anyone on the Purchaser's behalf as to the suitability of any improvements for any use or purpose of the suitability of the property for any development

37. Attachment of Documents

37.1. Attachment as Agent

The Purchaser acknowledges that if before this Contract was signed by or on behalf of the Purchaser, documents or copies of documents were attached to this Contract at the request of the Vendor or the Vendor's Conveyancer by or on behalf of the Purchaser or the Purchaser's Conveyancing/Solicitor, the person attaching those documents or copies of documents did so as the Agent of the Vendor.

37.2. No Warranty

Without excluding, modifying or restricting the rights of the Purchaser under Section 52A(2)(b) of the Conveyancing Act 1919 and the Conveyancing (Sale of Land) Regulation 2010, the Vendor does not warrant that the documents or copies of documents attached to this Contract are complete or accurate.

37.3. Intentionally Deleted

38. Service of Documents

38.1. Service of Documents

Notwithstanding the provisions contained in Standard Condition 20.6.5 hereof a document under or relating to this Contract shall be sufficiently served for the purpose of this Contract if the document is sent by facsimile transmission or email transmission and in any such case shall be deemed to be duly given or made when the transmission has been completed, except where:

- (a) The time of dispatch is not before 5:00pm (Australian Eastern Standard Time) on a day on which business is generally carried on in the place to which such notice is sent, in which case the notice shall be deemed to have been received at the commencement of business on the next day in that place; and
- (b) The Sender's machine indicates a malfunction in transmission or the Recipient immediately notifies the Sender of an incomplete transmission in which case the facsimile transmission or email transmission shall be deemed not to have been given or made.

39. Conditions of Sale by Auction

39.1. Sold by Auction

If the property is or is intended to be sold by auction Bidders Record means the Bidders Record to be kept pursuant to Clause 18 of the Property, Stock and Business Agents Regulation 2003 and Section 68 of the Property, Stock and Business Agents Act 2002.

39.2. Conditions

The following conditions are prescribed as applicable to and in respect of the sale by auction of land:

- (a) The Principal's reserve price must be given in writing to the Auctioneer before the auction commences;
- (b) A bid for the Seller cannot be made unless the Auctioneer has, before the commencement of the auction, announced clearly and precisely the number of bids that may be made by or on behalf of the Seller;
- (c) The highest Bidder is the Purchaser, subject to any reserve price;
- (d) In the event of a disputed bid, the Auctioneer is the sole Arbitrator and the Auctioneer's decision is final;
- (e) The Auctioneer may refuse to accept any bid that, in the Auctioneer's opinion, is not in the best interests of the Seller;
- (f) A Bidder is taken to be a Principal unless, before bidding, the Bidder has given to the Auctioneer a copy of a written authority to bid for or on behalf of another person;
- (g) A bid cannot be made or accepted after the fall of the hammer; and
- (h) As soon as practicable after the fall of the hammer the Purchaser is to sign the agreement (if any) for sale.

39.3. Bids

The following conditions, in addition to those prescribed by Special Condition 39.1. are prescribed as applicable to and in respect of the sale by auction of residential property or rural land:

- (a) All Bidders must be registered in the Bidders Record and display an identifying number when making a bid;
- (b) One bid only may be made by or on behalf of the Seller. This includes a bid made by the Auctioneer on behalf of the Seller; and
- (c) When making a bid on behalf of the Seller or accepting a bid made by or on behalf of the Seller, the Auctioneer must clearly state that the bid was made by or on behalf of the Seller or Auctioneer.

40. Property Sold in its Present Condition

40.1. Condition and State of Repair

Without excluding, modifying or restricting the Purchaser's rights under Section 52A(2)(b) of the Conveyancing Act 1919 and the Conveyancing (Sale of Land) Regulation 2010:

- (a) The property is sold in its condition and state of repair (including structural repair) at the date of the Contract and the Purchaser accepts it with all faults and latent and patent defects, and all infestations and dilapidations; and
- (b) The Purchaser cannot *Take Prohibited Action* because:
 - (i) Of the condition or state of repair of the property or the common property;
 - (ii) Any water or sewerage main or any underground or surface stormwater pipe or drain passes through or, over or under the property or the common property;
 - (iii) Any sewer, manhole or vent is on the property or the common property;
 - (iv) The downpipes on the property are connected with the sewer or the common property; or
 - (v) The property may or may not comply with the Swimming Pools Act or any other applicable legislation in respect of any swimming pool and or spa forming part of the property.

40.2. Purchaser's Consent

The Purchaser acknowledges and warrants that it has satisfied itself as to the terms of all building and development consents, if any, relating to the property and the use to which the property may be put with or without those consents.

40.3. Residential Tenancy

The Purchaser acknowledges that the property is sold subject to an existing tenancy and warrants that they have satisfied themselves to such terms and conditions outlined in the attached Residential Tenancy Agreement. The Purchaser is not permitted to *Take Prohibited Action* in respect of such Agreement or because the Tenant vacates the premises occupied by it: On expiry of the Residential Tenancy Agreement; or Following lawful termination of the tenancy by the Tenant or by the Vendor with the Purchaser's consent; or By abandoning the premises in repudiation of the Residential Tenancy Agreement.

Further, the Vendor does not warrant that the Residential Tenancy Agreement will be in force at completion.

41. Vendor's Agent

41.1. Purchaser's Warranty

The Purchaser warrants to the Vendor that they were not introduced to the Vendor or property by any Real Estate Agent (or any employee of any Real Estate Agent or any person having any connection with a Real Estate Agent who may be entitled to claim commission) other than the Vendor's Agent named on the Front Page of the Contract, nor was any other Agent the effective cause of the sale herein provided for.

41.2. Purchaser's Indemnity

In the event that the Purchaser is in breach of such warranty, the Purchaser agrees to indemnify and keep indemnified the Vendor from and against any claim whatsoever for commission, which may be made by any Real Estate Agent or other person arising out of or in connection with the Purchaser's breach of this warranty and it is hereby agreed and declared that this Special Condition shall not merge in the transfer upon completion or be extinguished by completion of this Contract and shall continue in full force, and effect, notwithstanding completion.

41.3. Disclosure of Marital Relationship

Pursuant to Section 47 of the Property Stock and Business Agents Act and Schedule 3 of the Conveyancers Licensing Regulation 2006, the parties to the transaction are fully aware of and acknowledge the marital relationship between the Vendor's Agent and the Vendor's Conveyancer named on the Front Page of the Contract and the Purchaser is not permitted to *Take Prohibited Action* in respect thereto.

42. Foreign Person or Corporation

42.1. Purchaser's Warranty

The Purchaser warrants to the Vendor that if it is a "Foreign Person" or "Foreign Corporation" as defined in the Foreign Acquisition and Takeover Act 1975 that they have obtained consent from the Foreign Investment Review Board in accordance with the provisions of the Foreign Acquisition and Takeover Act 1975 to its Purchaser of the property. Upon demand, the Purchaser will produce to the Vendor such evidence as is required by the Vendor in satisfaction of this authority.

42.2. Purchaser's Indemnity

The Purchaser hereby indemnifies the Vendor against all liability, loss, damage and expenses which the Vendor may suffer or incur as a direct or indirect consequence of a breach of this warranty.

43. Death, Bankruptcy or Incapacity

43.1. Death, Bankruptcy or Incapacity

Notwithstanding any rule of law or equity to the contrary, should either party (or, if more than one, any of them) prior to completion die, become mentally ill (as defined in the Mental Health Act), become insolvent or appoint or suffer the appointment of a Trustee in Bankruptcy, Receiver, Receiver/Manager, voluntary Administrator or Liquidator, then the Vendor may rescind this Contract by notice in writing forwarded to the other party and there upon this Contract shall be at an end and the provisions of Standard Condition 19 hereof shall apply.

44. Deposit

44.1. Investment of the Deposit

The deposit payable on exchange of Contracts shall be paid to the Vendor's Agent (the "Stakeholder") who shall invest such monies (at their own discretion) in a Bank or Permanent Building Society Account in the names of the Stakeholder on trust for the Vendor and Purchaser with interest accruing on the investment.

44.2. Interest

Despite Standard Condition 2.9, all interest payable on the deposit will be payable as follows:

- (a) If the deposit paid is 10% or greater, interest earned will be paid in accordance with Standard Condition 2.9;
- (b) If the deposit paid as agreed by the Vendor is less than 10%, the Purchaser agrees that all interest earned on the investment of the deposit will be payable to the Vendor. Accordingly, Standard Condition 2.9 is to be amended by deleting the words "parties equally" on the second last line and replacing with "Vendor";

- (c) If this Contract is duly terminated or rescinded, then the defaulting party shall forfeit its share of interest accrued; or
- (d) If this Contract is rescinded and Standard Condition 19 applies, then, notwithstanding which party has rescinded, all interest earned will be payable as to one-half to the Purchaser and one-half to the Vendor.

44.3. Cooling Off Provisions

If this Contract is subject to a Cooling Off period, then notwithstanding Standard Condition 2 hereof, the parties agree that the deposit is to be paid in the following manner:

- (a) As to 0.25% of the price on the making of the Contract; and
- (b) As to the balance before the expiration of the Cooling Off Period unless a notice is served in accordance with Section 66U of the Conveyancing Act 1919.

In this respect, time shall be deemed to be of the essence of this Contract.

44.4. Deposit Being Available on Completion

If the Vendor requires the deposit to be available on completion for the purchase of another property or to discharge the Vendor's liabilities under any Mortgage associated with the property, the Purchaser agrees to authorise the *Stakeholder* to have the deposit made available on settlement provided that the deposit is returned to the *Stakeholder's* Trust Account in the event that settlement is not effected as scheduled.

44.5. Payment of the Deposit by way of instalments

Upon written confirmation from the Vendor's Representative, the Vendor agrees to accept payment of the 10% deposit of the price by instalments as follows:

- (a) As to 5% of the price on the date hereof; and
- (b) As to the balance on the earlier of the two (2) dates being the date of completion or the date which the Vendor issues a notice of termination of Contract as a result of any breach of the terms and/or conditions of the Contract of Sale by the Purchaser. If the Purchaser fails to pay the sum referred to in this condition, the Vendor may, on demand, recover the balance of the deposit from the Purchaser as a debt.

This clause shall not merge upon completion.

44.6. Intentionally Deleted

45. Requisitions on Title

- 45.1 Notwithstanding the provisions of Standard Condition 5, it would be preferred that the general form of Requisitions on Title in the form of Strata Title (Residential) Property Requisitions on Title (2013 edition by TressCox Lawyers) are used.

46. Settlement

46.1. Liquidated Damages

Without prejudice to the rights, powers and remedies otherwise available to the Vendor and despite any other provision of this Contract, if for any reason not attributable solely to the Vendor, completion does not take place at the scheduled time on the completion date or does not take place at the re-arranged time on that same day, then, the Purchaser must pay to the Vendor as liquidated damages and in addition to all other money payable under this Contract an amount calculated at the rate of 10% (per annum) on the balance of the purchase price calculated daily from and including the completion date (but excluding the actual day of settlement) which is to be paid on completion. The interest payable pursuant to this Special Condition is a genuine pre-estimate of the Vendor's loss as a result of the Purchaser's failure to complete in accordance with this Contract and the Vendor is not obliged to complete until such time that the interest has been paid.

46.2. Notice to Complete

Notwithstanding any rule of law or equity to the contrary, the Vendor and Purchaser agree:

- (a) That in the event of either party failing to complete this Contract within the time specified herein, then the other party shall be entitled after the hour of 4:00pm to serve a notice to complete for this Contract making such time for settlement time of the essence of this Contract;
- (b) A period of not less than fourteen (14) days following the date of issue of any such Notice to Complete shall be deemed to be a reasonable time for completion pursuant to any such notice and neither party may make any objection, requisition or claim in respect to the sale period; and
- (c) The Purchaser will pay to the Vendor on settlement an additional amount of \$200.00 plus GST as reimbursement of additional legal costs incurred by the Vendor for the preparation and issuing the notice to complete. Payment of this amount is an essential term of this Contract.

46.3. Error in Adjustments

Should any apportionment of outgoings required to be made under this Contract be overlooked or incorrectly calculated on completion the Vendor and the Purchaser agree that, upon being so requested by the other party, make the correct calculation and pay such amount require to the party to whom it is payable. This clause shall not merge on completion.

46.4. Completion Date

It is agreed between the parties that completion shall not take place between 9:00am, 23 December and 5:00pm 11 January (the "*holiday period*") in any given year. Any notices served during this period is taken as being served on the following business day outside the *holiday period*.

46.5 Intentionally Deleted

Form I

- (a) State if whole or part
- (b) Refer to number of Lot, Allotment, or Portion and to the Deposited Plan, Town, or as the case may be.

Parcel comprises (a) part of (b) lot 1, Sec. 3, D.P. 6953 & whole of lot 1B, D.P. 308453.

STRATA PLAN 5542

(6)
 E

Reference to Title Vol. 8055 Fol. 180 & Vol. 10097 Fol. 50.

Man./Shire/City Warringham

Locality Dee Why

Parish Manly Cove County Cumberland

Scale: 30 feet to 1 inch.

Registered:  13.7.1971
 C.A.: N° 555/71 of 5-7-1971
 Ref Map: Warringham Sht 54
 Last Plan: D.P. 6953 # D.P. 308453

5 Shts. 11 lots

External surface boundaries of the parcel and location of the building in relation thereto to be delineated in space opposite.

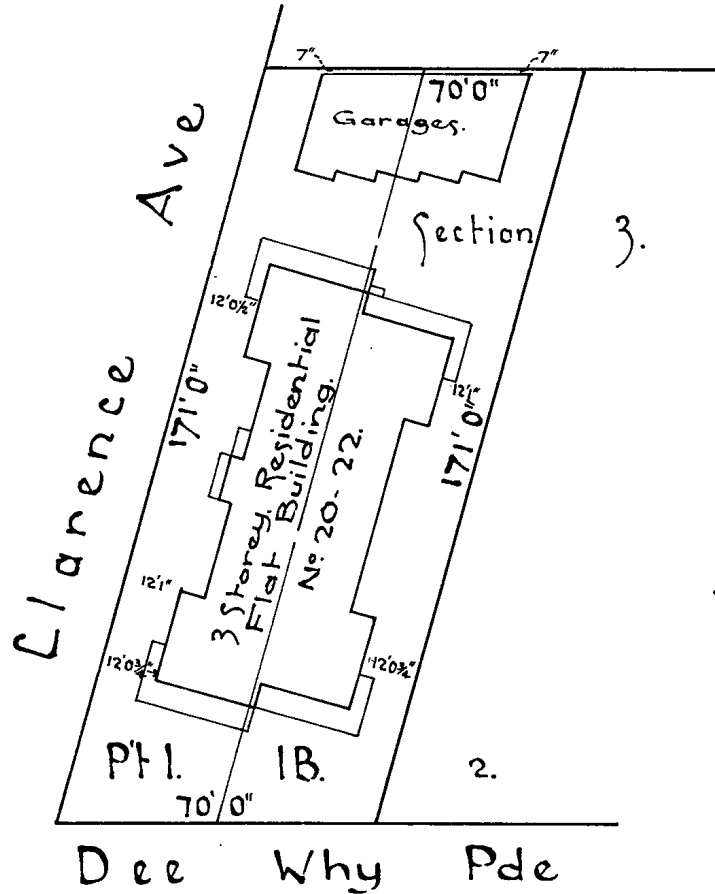

- (c) Additional lots should be shown in an annexure.

- (d) Delete if inappropriate.

Schedule of Unit Entitlement ^(a)		OFFICE USE ONLY		1. Richard Stephen Lovegrove of 43 Prince Charles Rd, Frenchs Forest, a surveyor registered under the Surveyors Act, 1929, as amended, hereby certify that: (1) the building erected on the parcel described above is within the external boundaries of the parcel ^(b) subject to clause (2) of this certificate; (2) eaves or guttering of the building project beyond such external boundaries and an appropriate easement has been granted as an appurtenance of the parcel by registered Transfer No. Dated 2.7.71 Signature <i>Lovegrove</i>
		Vol.	Fol.	
Lot No.	Unit Entitlement			Approved by the Council for the purposes of the Conveyancing (Strata Titles) Act, 1961. Date 5.7.1971. Subdivision No. 555/71  Council Clerk
			2.	

The address for service of notices on the body corporate is:

The Proprietors, STRATA PLAN N° 5542
 N° 20-22 Dee Why Pde, Dee Why 2099

STRATA PLAN No. 5542

Schedule of Unit Entitlement		OFFICE USE ONLY	
		Current C _s of T	
Lot N ^o	Unit Entitlement	Vol:	Fol:
1.	88	11638	197
2.	88	11638	198
3.	76	11638	199
4.	93	11638	200
5.	93	11638	201
6.	93	11638	202
7.	93	11638	203
8.	94	11638	204
9.	94	11638	205
10.	94	11638	206
11.	94	11638	207
AGGREGATE		1000	



CONVERSION TABLE ADDED IN
 REGISTRAR GENERAL'S DEPARTMENT

STRATA PLAN 5542

FEET INCHES	METRES
- 7	0.18
2 3	0.685
2 4	0.71
2 7	0.785
8 -	2.44
12 0 1/2	3.67
12 0 3/4	3.675
12 1	3.685
18 3	5.565
20 5	6.225
22 8	6.91
38 1	11.61
70 -	21.335
171 -	52.12

SQ FT	SQ M
150	13.9
160	14.9
200	18.6
640	59.5
770	71.5
790	73.4
840	78
920	85.5
930	86.4
950	88.3
1070	99.4
1080	100.3
1100	102.2
1110	103.1
9500	882.6
11100	1031

 Council Clerk.

STRATA PLAN No. 5542

GROUND FLOOR

Scale: 1/8" = 1'

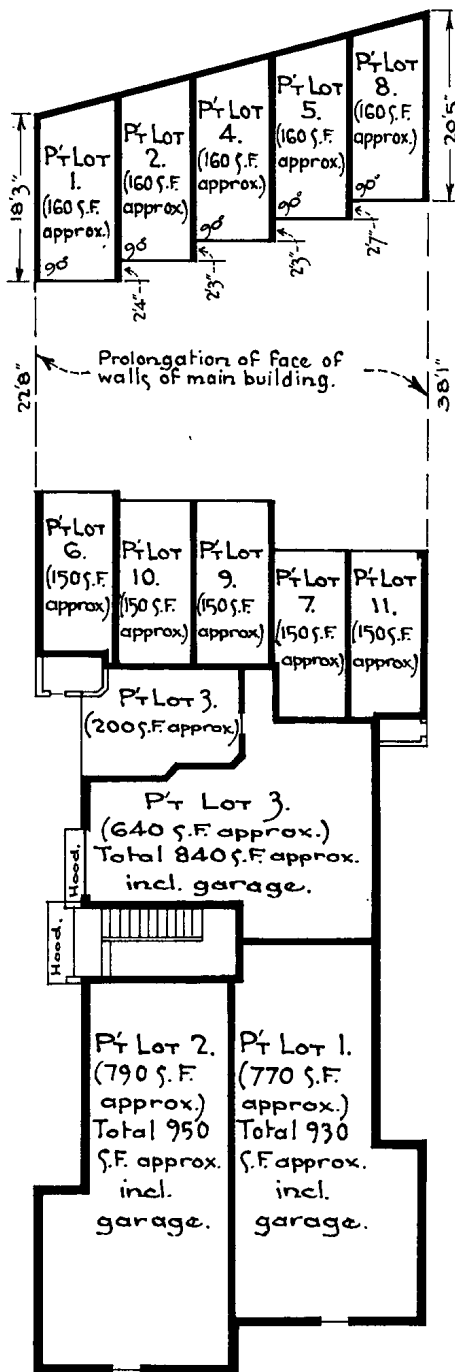

Dimensions shown to garages are related to face of walls of main building.

Council Clerk.

STRATA PLAN No. 5542

1ST FLOOR.

Scale: 10/1"

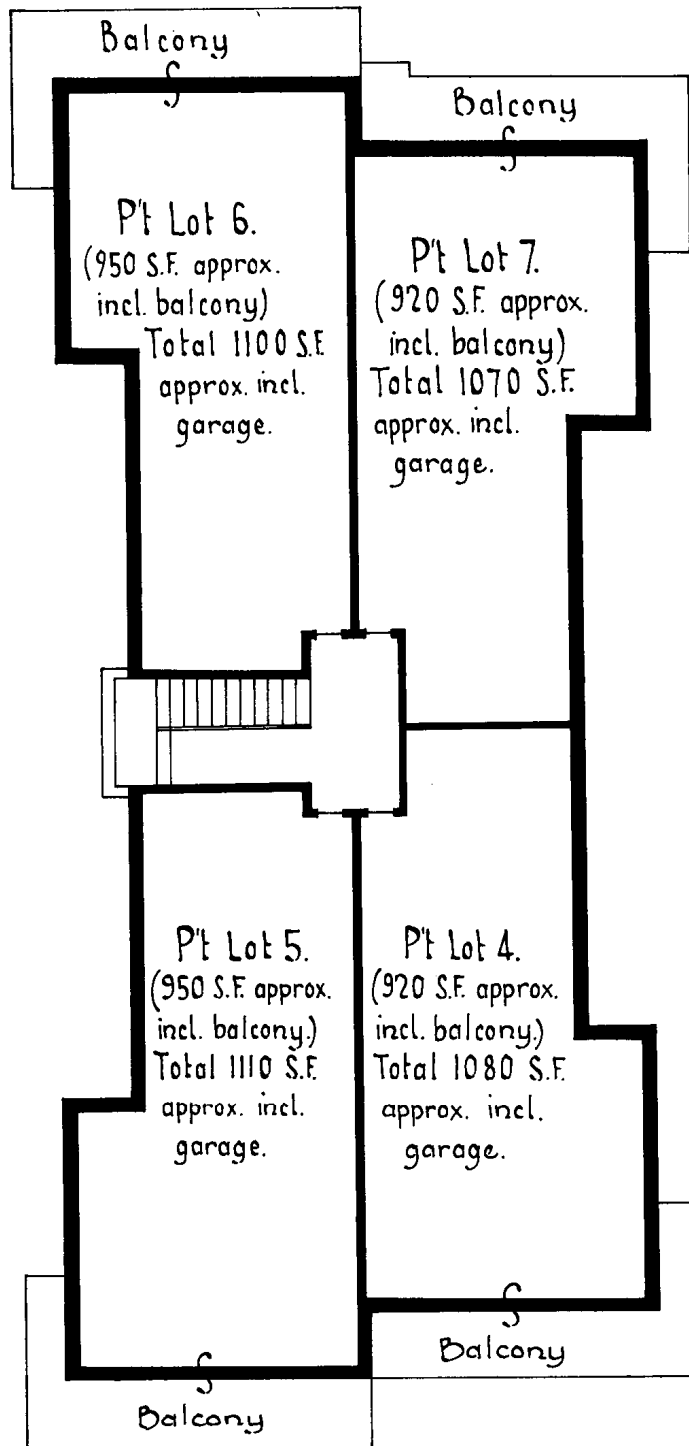



Council Clerk.

STRATA PLAN No. 5542

2ND FLOOR

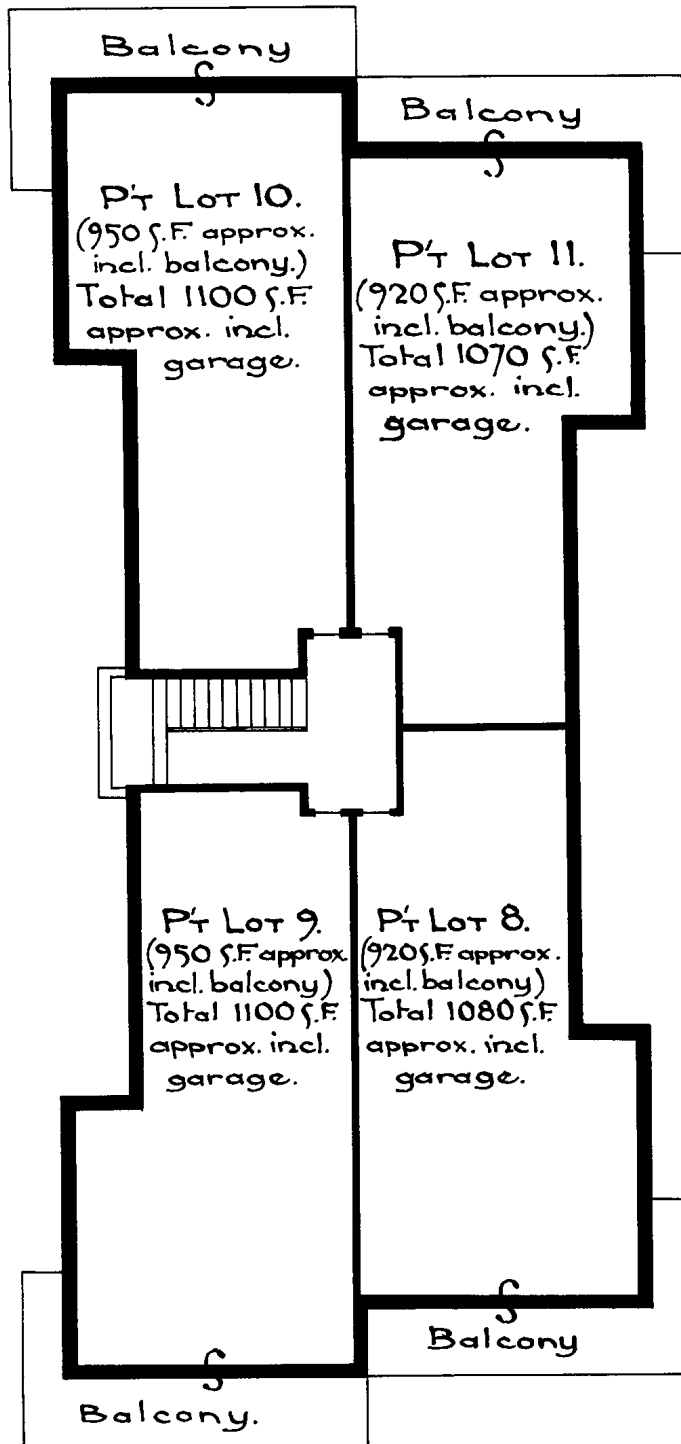
Scale: 10/1"



Title over the balconies extends from the centre of the concrete floor upwards for a height of 8'.

[Signature]
Council Clerk.

[Schedule 2](#)

Schedule 2 By-laws for pre-1996 strata schemes

(Clause 35)

1 Noise

An owner or occupier of a lot must not create any noise on the parcel likely to interfere with the peaceful enjoyment of the owner or occupier of another lot or of any person lawfully using common property.

Note.

This by-law was previously by-law 12 in Schedule 1 to the [Strata Schemes \(Freehold Development\) Act 1973](#) and by-law 13 in Schedule 3 to the [Strata Schemes \(Leasehold Development\) Act 1986](#).

2 Vehicles

An owner or occupier of a lot must not park or stand any motor or other vehicle on common property except with the written approval of the owners corporation.

Note.

This by-law was previously by-law 13 in Schedule 1 to the [Strata Schemes \(Freehold Development\) Act 1973](#) and by-law 14 in Schedule 3 to the [Strata Schemes \(Leasehold Development\) Act 1986](#).

3 Obstruction of common property

An owner or occupier of a lot must not obstruct lawful use of common property by any person.

Note.

This by-law was previously by-law 14 in Schedule 1 to the [Strata Schemes \(Freehold Development\) Act 1973](#) and by-law 15 in Schedule 3 to the [Strata Schemes \(Leasehold Development\) Act 1986](#).

4 Damage to lawns and plants on common property

An owner or occupier of a lot must not:

- (a) damage any lawn, garden, tree, shrub, plant or flower being part of or situated on common property, or
- (b) use for his or her own purposes as a garden any portion of the common property.

Note.

This by-law was previously by-law 15 in Schedule 1 to the [Strata Schemes \(Freehold Development\) Act 1973](#) and by-law 16 in Schedule 3 to the [Strata Schemes \(Leasehold Development\) Act 1986](#).

5 Damage to common property

(1) An owner or occupier of a lot must not mark, paint, drive nails or screws or the like into, or otherwise damage or deface, any structure that forms part of the common property without the approval in writing of the owners corporation.

Note.

This by-law is subject to sections 109 and 110 of the [Strata Schemes Management Act 2015](#).

(2) An approval given by the owners corporation under clause (1) cannot authorise any additions to the common property.

(3) This by-law does not prevent an owner or person authorised by an owner from installing:

- (a) any locking or other safety device for protection of the owner's lot against intruders, or
- (b) any screen or other device to prevent entry of animals or insects on the lot, or
- (c) any structure or device to prevent harm to children.

(4) Any such locking or safety device, screen, other device or structure must be installed in a competent and proper manner and must have an appearance, after it has been installed, in keeping with the appearance of the rest of the building.

(5) Despite section 106 of the [Strata Schemes Management Act 2015](#), the owner of a lot must maintain and keep in a state of good and serviceable repair any installation or structure referred to in clause (3) that forms part of the common property and that services the lot.

Note.

This by-law was previously by-law 16 in Schedule 1 to the [Strata Schemes \(Freehold Development\) Act 1973](#) and by-law 17 in Schedule 3 to the [Strata Schemes \(Leasehold Development\) Act 1986](#).

6 Behaviour of owners and occupiers

An owner or occupier of a lot when on common property must be adequately clothed and must not use language or behave in a manner likely to cause offence or embarrassment to the owner or occupier of another lot or to any person lawfully using common property.

Note.

This by-law was previously by-law 17 in Schedule 1 to the [Strata Schemes \(Freehold Development\) Act 1973](#) and by-law 18 in Schedule 3 to the [Strata Schemes \(Leasehold Development\) Act 1986](#).

7 Children playing on common property in building

An owner or occupier of a lot must not permit any child of whom the owner or occupier has control to play on common property within the building or, unless accompanied by an adult exercising effective control, to be or to remain on common property comprising a laundry, car parking area or other area of possible danger or hazard to children.

Note.

This by-law was previously by-law 18 in Schedule 1 to the [Strata Schemes \(Freehold Development\) Act 1973](#) and by-law 19 in Schedule 3 to the [Strata Schemes \(Leasehold Development\) Act 1986](#).

8 Behaviour of invitees

An owner or occupier of a lot must take all reasonable steps to ensure that invitees of the owner or occupier do not behave in a manner likely to interfere with the peaceful enjoyment of the owner or occupier of another lot or any person lawfully using common property.

Note.

This by-law was previously by-law 19 in Schedule 1 to the [Strata Schemes \(Freehold Development\) Act 1973](#) and by-law 20 in Schedule 3 to the [Strata Schemes \(Leasehold Development\) Act 1986](#).

9 Depositing rubbish and other material on common property

An owner or occupier of a lot must not deposit or throw on the common property any rubbish, dirt, dust or other material likely to interfere with the peaceful enjoyment of the owner or occupier of another lot or of any person lawfully using the common property.

Note.

This by-law was previously by-law 20 in Schedule 1 to the [Strata Schemes \(Freehold Development\) Act 1973](#) and by-law 21 in Schedule 3 to the [Strata Schemes \(Leasehold Development\) Act 1986](#).

10 Drying of laundry items

An owner or occupier of a lot must not, except with the consent in writing of the owners corporation, hang any washing, towel, bedding, clothing or other article on any part of the parcel in such a way as to be visible from outside the building other than on any lines provided by the owners corporation for the purpose and there only for a reasonable period.

Note.

This by-law was previously by-law 21 in Schedule 1 to the [Strata Schemes \(Freehold Development\) Act 1973](#) and by-law 22 in Schedule 3 to the [Strata Schemes \(Leasehold Development\) Act 1986](#).

11 Cleaning windows and doors

An owner or occupier of a lot must keep clean all glass in windows and all doors on the boundary of the lot, including so much as is common property.

Note.

This by-law was previously by-law 22 in Schedule 1 to the [Strata Schemes \(Freehold Development\) Act 1973](#) and by-law 23 in Schedule 3 to the [Strata Schemes \(Leasehold Development\) Act 1986](#).

12 Storage of inflammable liquids and other substances and materials

(1) An owner or occupier of a lot must not, except with the approval in writing of the owners corporation, use or store on the lot or on the common property any inflammable chemical, liquid or gas or other inflammable material.

(2) This by-law does not apply to chemicals, liquids, gases or other material used or intended to be used for domestic purposes, or any chemical, liquid, gas or other material in a fuel tank of a motor vehicle or internal combustion engine.

Note.

This by-law was previously by-law 23 in Schedule 1 to the [Strata Schemes \(Freehold Development\) Act 1973](#) and by-law 24 in Schedule 3 to the [Strata Schemes \(Leasehold Development\) Act 1986](#).

13 Moving furniture and other objects on or through common property

An owner or occupier of a lot must not transport any furniture or large object through or on common property within the building unless sufficient notice has first been given to the strata committee so as to enable the strata committee to arrange for its nominee to be present at the time when the owner or occupier does so.

Note.

This by-law was previously by-law 24 in Schedule 1 to the [Strata Schemes \(Freehold Development\) Act 1973](#) and by-law 25 in Schedule 3 to the [Strata Schemes \(Leasehold Development\) Act 1986](#).

14 Floor coverings

(1) An owner of a lot must ensure that all floor space within the lot is covered or otherwise treated to an extent sufficient to prevent the transmission from the floor space of noise likely to disturb the peaceful enjoyment of the owner or occupier of another lot.

(2) This by-law does not apply to floor space comprising a kitchen, laundry, lavatory or bathroom.

Note.

This by-law was previously by-law 25 in Schedule 1 to the [Strata Schemes \(Freehold Development\) Act 1973](#) and by-law 26 in Schedule 3 to the [Strata Schemes \(Leasehold Development\) Act 1986](#).

15 Garbage disposal

An owner or occupier of a lot:

(a) must maintain within the lot, or on such part of the common property as may be authorised by the owners corporation, in clean and dry condition and adequately covered a receptacle for garbage, and

(b) must ensure that before refuse is placed in the receptacle it is securely wrapped or, in the case of tins or other containers, completely drained, and

- (c) for the purpose of having the garbage collected, must place the receptacle within an area designated for that purpose by the owners corporation and at a time not more than 12 hours before the time at which garbage is normally collected, and
- (d) when the garbage has been collected, must promptly return the receptacle to the lot or other area referred to in paragraph (a), and
- (e) must not place any thing in the receptacle of the owner or occupier of any other lot except with the permission of that owner or occupier, and
- (f) must promptly remove any thing which the owner, occupier or garbage collector may have spilled from the receptacle and must take such action as may be necessary to clean the area within which that thing was spilled.

Note.

This by-law was previously by-law 26 in Schedule 1 to the [Strata Schemes \(Freehold Development\) Act 1973](#) and by-law 27 in Schedule 3 to the [Strata Schemes \(Leasehold Development\) Act 1986](#).

16 Keeping of animals

- (1) Subject to section 157 of the [Strata Schemes Management Act 2015](#), an owner or occupier of a lot must not, without the approval in writing of the owners corporation, keep any animal on the lot or the common property.
- (2) The owners corporation must not unreasonably withhold its approval of the keeping of an animal on a lot or the common property.

Note.

This by-law was previously by-law 27 in Schedule 1 to the [Strata Schemes \(Freehold Development\) Act 1973](#) and by-law 28 in Schedule 3 to the [Strata Schemes \(Leasehold Development\) Act 1986](#).

17 Appearance of lot

- (1) The owner or occupier of a lot must not, without the written consent of the owners corporation, maintain within the lot anything visible from outside the lot that, viewed from outside the lot, is not in keeping with the rest of the building.
- (2) This by-law does not apply to the hanging of any washing, towel, bedding, clothing or other article as referred to in by-law 10.

Note.

This by-law was previously by-law 29 in Schedule 1 to the [Strata Schemes \(Freehold Development\) Act 1973](#) and by-law 30 in Schedule 3 to the [Strata Schemes \(Leasehold Development\) Act 1986](#).

18 Notice board

An owners corporation must cause a notice board to be affixed to some part of the common property.

Note.

This by-law was previously by-law 3 in Schedule 1 to the [Strata Schemes \(Freehold Development\) Act 1973](#) and by-law 3 in Schedule 3 to the [Strata Schemes \(Leasehold Development\) Act 1986](#).

19 Change in use of lot to be notified

An occupier of a lot must notify the owners corporation if the occupier changes the existing use of the lot in a way that may affect the insurance premiums for the strata scheme (for example, if the change of use results in a hazardous activity being carried out on the lot, or results in the lot being used for commercial or industrial purposes rather than residential purposes).

[Schedule 4](#)

Schedule 4 Transitional and savings provisions

Clause 3 – Former lots and former common property to be derived lots and derived common property

(Section 160)

- (1) Where immediately before the appointed day:
 - (a) a former lot had any boundary that under section 4 (2) of the former Act was the centre of a floor, wall or ceiling, that former lot, on the appointed day, becomes for the purposes of this Schedule a derived lot corresponding to that former lot and having, subject to subclause (2), as its boundaries:
 - (i) instead of any boundary that was the centre of a floor, wall or ceiling, the upper surface of that floor, the inner surface of that wall or the under surface of that ceiling, as the case may be, and
 - (ii) except as provided by subparagraph (i), the same boundaries as that former lot, and
 - (b) a former lot had no boundary that under section 4 (2) of the former Act was the centre of a floor, wall or ceiling, that former lot, on the appointed day, becomes for the purposes of this Schedule a derived lot corresponding to that former lot and having as its boundaries the same boundaries as that former lot.
- (2) A derived lot does not include any structural cubic space unless that structural cubic space was stipulated, in the relevant strata plan or strata plan of resubdivision, as forming part of the former lot to which that derived lot corresponds.
- (3) On the appointed day, former common property becomes, for the purposes of this Schedule, derived common property corresponding to that former common property but has as its boundaries:
 - (a) where any derived lot has any of its boundaries ascertained in accordance with subclause (1) (a) (i) or (b), boundaries adjusted reciprocally, and
 - (b) except as provided by paragraph (a), the same boundaries as that former common property.
- (4) A reference to a former lot made in any instrument executed before the appointed day (being an instrument relating to the sale or other disposition of an estate or interest in that former lot) shall, on and after that day, be construed as a reference to the derived lot which corresponds to that former lot.

Definitions

- (1) In this Schedule, except in so far as the context or subject-matter otherwise indicates or requires:

appointed day means the day appointed and notified under section 2.

former Act means the [Conveyancing \(Strata Titles\) Act 1961](#).

former common property means so much of a former parcel as, immediately before the appointed day, was not comprised in any former lot.

former lot means a lot under the former Act as it existed immediately before the appointed day.

former parcel means land which, immediately before the appointed day, comprised the former lots and the former common property the subject of a former strata scheme.

Northern Beaches Council Planning Certificate – Part 2

Applicant: Aldren Conveyancing Services
PO Box 468
DEE WHY NSW 2099

Reference: 20874
Date: 20/02/2020
Certificate No. ePLC2020/1048

Address of Property: 10/20-22 Dee Why Parade DEE WHY NSW 2099
Description of Property: Lot 10 SP 5542

Planning Certificate – Part 2

The following certificate is issued under the provisions of Section 10.7(2) of the *Environmental Planning and Assessment Act 1979* (as amended – formerly Section 149). The information applicable to the land is accurate as at the above date.

1. Relevant planning instruments and Development Control Plans

1.1 The name of each environmental planning instrument that applies to the carrying out of development on the land:

1.1a) Local Environmental Plan

Warringah Local Environmental Plan 2011

1.1b) State Environmental Planning Policies and Regional Environmental Plans

State Environmental Planning Policy 19 – Bushland in Urban Areas
State Environmental Planning Policy 21 – Caravan Parks
State Environmental Planning Policy 33 – Hazardous and Offensive Development
State Environmental Planning Policy 50 – Canal Estate Development
State Environmental Planning Policy 55 – Remediation of Land
State Environmental Planning Policy 64 – Advertising and Signage
State Environmental Planning Policy 65 – Design Quality of Residential Apartment Development
State Environmental Planning Policy No 70—Affordable Housing (Revised Schemes)
State Environmental Planning Policy (Affordable Rental Housing) 2009
State Environmental Planning Policy (Building Sustainability Index: BASIX) 2004
State Environmental Planning Policy (Educational Establishments and Child Care Facilities) 2017
State Environmental Planning Policy (Exempt and Complying Development Codes) 2008
State Environmental Planning Policy (Housing for Seniors or People with a Disability) 2004
State Environmental Planning Policy (Infrastructure) 2007

State Environmental Planning Policy (Mining, Petroleum Production and Extractive Industries) 2007

State Environmental Planning Policy (State and Regional Development) 2011

State Environmental Planning Policy (State Significant Precincts) 2005

State Environmental Planning Policy (Vegetation in Non-Rural Areas) 2017

State Environmental Planning Policy (Primary Production and Rural Development) 2019

Wholly Affected - State Environmental Planning Policy (Coastal Management) 2018

Sydney Regional Environmental Plan No 20-Hawkesbury-Nepean River (No 2-1997)

State Environmental Planning Policy No 44-Koala Habitat Protection

Sydney Regional Environmental Plan (Sydney Harbour Catchment) 2005

Sydney Regional Environmental Plan No 9-Extractive Industry (No 2-1995)

1.2 Draft Environmental Planning Instruments

The name of each proposed environmental planning instrument that will apply to the carrying out of development on the land and that is or has been subject of community consultation or on public exhibition under the Act (unless the Secretary has notified the Council that the making of the proposed instrument has been deferred indefinitely or has not been approved):

1.2 a) Draft State Environmental Planning Policies

Review of State Environmental Planning Policy 44 – Koala Habitat Protection

Draft State Environmental Planning Policy (Environment)

Draft State Environmental Planning Policy (Short-term Rental Accommodation) 2019

Amendment to State Environmental Planning Policy (Exempt and Complying Development Codes) 2008

Draft Remediation of Land State Environmental Planning Policy (intended to replace State Environmental Planning Policy 55)

1.2 b) Draft Local Environmental Plans

Planning Proposal - Dee Why Town Centre Planning Controls (PEX2018/0002)

Applies to land: Dee Why Town Centre (boundaries identified within the Planning Proposal)

Outline: Amends WLEP 2011 to:

- Increase maximum permissible building heights
- Introduce floor space ratio controls
- Provide development standards in relation to car parking, building setbacks and building proportion
- Identify additional “Key Sites”
- Implement a delivery mechanism for key infrastructure and public domain improvements

Council resolution: 23 September 2014

Gateway Determination: 1 April 2015 amended 22 September 2016

Planning Proposal - Manly Creek Riparian Lands, Manly Vale (in the vicinity of “Mermaid Pool”)

Applies to: Crown Land:

- Part Lot 7370 DP1165551 being land adjoining 102 King Street, Manly Vale
- Part Lot 7369 DP1165551 Wandella Road, Allambie Heights, south of Jenna Close, Allambie heights
- Lot 7371 DP1165577
- Part unmade road at the southern end of Wandella Road, King Street, Manly Vale

Outline: Proposed amendment to WLEP 2011 to:

- Amend Land Zoning Map to change the zoning from R2 (Low Density Residential) to RE1 (Public Recreation).

- Amend Height of Building Map and Minimum Lot Size Map to remove the residential development standards for height and minimum lot size from all of the subject lots.

Council resolution: 27 November 2018

Gateway Determination: 9 August 2019

Planning Proposal - Freshwater Village Carpark Reclassification

Applies to land: Oliver Street carpark and Lawrence Street carpark, Freshwater

Outline: Amends WLEP 2011 to:

- Amend Schedule 4 Part 1 to include reference to the land
- Amend LZN_010 map to change the zoning from RE1 - Public Recreation to SP2 - Infrastructure
- Amend HOB_010 map to implement a maximum height of building of 3 metres.

Council resolution: 27 November 2018

Gateway determination: 23 September 2019

1.3 Development Control Plans

The name of each development control plan that applies to the carrying out of development on the land:

Warringah Development Control Plan 2011

2. Zoning and land use under relevant Local Environmental Plans

For each environmental planning instrument or proposed instrument referred to in Clause 1 (other than a SEPP or proposed SEPP) that includes the land in any zone (however described):

2.1 Zoning and land use under relevant Local Environmental Plans

2.1 (a), (b), (c) & (d)

The following information identifies the purposes for which development may be carried out with or without development consent and the purposes for which the carrying out of development is prohibited, for all zones (however described) affecting the land to which the relevant Local Environmental Plan applies.

EXTRACT FROM WARRINGAH LOCAL ENVIRONMENTAL PLAN 2011

Zone R3 Medium Density Residential

1 Objectives of zone

- To provide for the housing needs of the community within a medium density residential environment.
- To provide a variety of housing types within a medium density residential environment.
- To enable other land uses that provide facilities or services to meet the day to day needs of residents.
- To ensure that medium density residential environments are characterised by landscaped settings that are in harmony with the natural environment of Warringah.
- To ensure that medium density residential environments are of a high visual quality in their presentation to public streets and spaces.

2 Permitted without consent

Home-based child care; Home occupations

3 Permitted with consent

Attached dwellings; Bed and breakfast accommodation; Boarding houses; Boat sheds; Building identification signs; Business identification signs; Centre-based child care facilities; Community facilities; Dual occupancies; Dwelling houses; Educational establishments; Emergency services facilities; Environmental protection works; Exhibition homes; Group homes; Home businesses; Multi dwelling housing; Neighbourhood shops; Places of public worship; Recreation areas; Residential flat buildings; Respite day care centres; Roads; Secondary dwellings; Seniors housing; Veterinary hospitals

4 Prohibited

Pond-based aquaculture; Any other development not specified in item 2 or 3

Additional permitted uses

Additional permitted uses, if any, for which development is permissible with development consent pursuant to Clause 2.5 and Schedule 1 of the relevant Local Environmental Plan:

Nil

(e) Minimum land dimensions

The *Warringah Local Environmental Plan 2011* contains no development standard that fixes minimum land dimensions for the erection of a dwelling house on the land.

(f) Critical habitat

The land does not include or comprise critical habitat.

(g) Conservation areas

The land is not in a heritage conservation area.

(h) Item of environmental heritage

The land does not contain an item of environmental heritage.

2.2 Draft Local Environmental Plan - if any

For any proposed changes to zoning and land use, see Part 1.2 b)
Please contact Council's Strategic and Place Planning unit with enquiries on 1300 434 434.

2A. Zoning and land use under State Environmental Planning Policy (Sydney Region Growth Centres) 2006

The *State Environmental Planning Policy (Sydney Region Growth Centres) 2006* does not apply to the land.

3. Complying Development

The extent to which the land is land on which complying development may or may not be carried out under each of the codes for complying development because of the provisions of clauses 1.17A (1) (c) to (e), (2), (3) and (4), 1.18 (1) (c3) and 1.19 of *State Environmental Planning Policy (Exempt and Complying Development Codes) 2008*.

a) Housing Code

Complying Development under the Housing Code may be carried out on all of the land.

b) Rural Housing Code

Complying Development under the Rural Housing Code may be carried out on all of the land.

c) Low Rise Medium Density Code

Complying Development under the Low Rise Medium Density Code may not be carried out on all the land.

Note: Pursuant to clause 3B.63 of the *State Environmental Planning Policy (Exempt and Complying Development Codes) 2008*, all land in Northern Beaches Council is a 'deferred area' meaning that the Low Rise Medium Density Code does not apply until 1 July 2020.

d) Greenfield Housing Code

Complying Development under the Greenfield Housing Code may not be carried out on all of the land.

e) Housing Alterations Code

Complying Development under the Housing Alterations Code may be carried out on all of the land.

f) General Development Code

Complying Development under the General Development Code may be carried out on all of the land.

g) Commercial and Industrial Alterations Code

Complying Development under the Commercial and Industrial Alterations Code may be carried out on all of the land.

h) Commercial and Industrial (New Buildings and Additions) Code

Complying Development under the Commercial and Industrial (New Buildings and Additions) Code may be carried out on all of the land.

i) Container Recycling Facilities Code

Complying Development under the Container Recycling Facilities Code may be carried out on all of the land.

j) Subdivisions Code

Complying Development under the Subdivisions Code may be carried out on all of the land.

k) Demolition Code

Complying Development under the Demolition Code may be carried out on all of the land.

I) Fire Safety Code

Complying Development under the Fire Safety Code may be carried out on all of the land.

m) Inland Code

Complying Development under the Inland Code does not apply to the land.

Note: Pursuant to clause 3D.1 of the *State Environmental Planning Policy (Exempt and Complying Development Codes) 2008*, the Inland Code only applies to 'inland local government areas'. Northern Beaches local government area is not defined as an 'inland local government area' by *State Environmental Planning Policy (Exempt and Complying Development Codes) 2008*.

4, 4A (Repealed)

4B. Annual charges under Local Government Act 1993 for coastal protection services that relate to existing coastal protection works

The owner of the land (or any previous owner) has not consented in writing to the land being subject to annual charges under section 496B of the *Local Government Act 1993* for coastal protection services that relate to existing coastal protection works (within the meaning of section 553B of that Act).

5. Mine Subsidence

The land has not been proclaimed to be a mine Subsidence (Mine Subsidence) district within the meaning of section 15 of the *Mine Subsidence (Mine Subsidence) Compensation Act, 1961*.

6. Road widening and road realignment

- (a) The land is not affected by a road widening or re-alignment proposal under Division 2 of Part 3 of the *Roads Act 1993*.
- (b) The land is not affected by a road widening or re-alignment proposal under an environmental planning instrument.
- (c) The land is not affected by a road widening or re-alignment proposal under a resolution of Council.

7. Council and other public authority policies on hazard risk restriction

- (a) Council has adopted a number of policies with regard to various hazards or risks which may restrict development on this land. The identified hazard or risk and the respective Council policies which affect the property, if any, are listed below (other than flooding – see 7A):

Acid Sulfate Soils-Class 5

This land is identified as Acid Sulfate Soils Class 5 on the Acid Sulfate Soils Map of the *Warringah Local Environmental Plan 2011* (WLEP 2011). Restrictions apply to the carrying out of works on this land under Clause 6.1 of the WLEP 2011.

- (b) The following information applies to any policy as adopted by any other public authority and notified to the Council for the express purpose of its adoption by that authority being referred to in a planning certificate issued by the Council. The identified hazard or risk and the respective Policy which affect the property, if any, are listed below:

Nil

7A. Flood related development control Information

- (1) Development on the land or part of the land for the purposes of dwelling houses, dual occupancies, multi dwelling housing or residential flat buildings (not including development for the purposes of group homes or seniors housing) is subject to flood related development controls.
- (2) Development on the land or part of the land for any other purpose is subject to flood related development controls.

8. Land reserved for acquisition

Environmental planning instrument referred to in Clause 1 does not make provision in relation to the acquisition of the land by a public authority, as referred to in section 3.15 of the Act.

9. Contribution plans

The following applies to the land:

Northern Beaches Section 7.12 Contributions Plan 2019

9A. Biodiversity certified land

The land is not biodiversity certified land under Part 8 of the *Biodiversity Conservation Act 2016* (includes land certified under Part 7AA of the repealed *Threatened Species Conservation Act 1995*).

10. Biodiversity Stewardship Sites

The Council has not been notified by the Chief Executive of the Office of Environment and Heritage that the land is a biodiversity stewardship site under a biodiversity stewardship agreement under Part 5 of the *Biodiversity Conservation Act 2016* (includes land to which a biobanking agreement under Part 7A of the repealed *Threatened Species Conservation Act 1995* relates).

10A. Native vegetation clearing set asides

Council has not been notified by Local Land Services of the existence of a set aside area under section 60ZC of the *Local Land Services Act 2013*.

11. Bush fire prone land

Bush Fire Prone Land

The land is not bush fire prone land.

Draft Northern Beaches Bush Fire Prone Land Map 2018

The land is not bush fire prone land.

12. Property vegetation plans

The Council has not been notified that the land is land to which a vegetation plan under the *Native Vegetation Act 2003* applies.

13. Orders under Trees (Disputes Between Neighbours) Act 2006

Council has not been notified of the existence of an order made under the *Trees (Disputes Between Neighbours) Act 2006* to carry out work in relation to a tree on the land.

14. Directions under Part 3A

There is not a direction by the Minister in force under section 75P(2) (c1) of the Act that a provision of an environmental planning instrument prohibiting or restricting the carrying out of a project or a stage of a project on the land under Part 4 of the Act does not have effect.

15. Site compatibility certificates and conditions for seniors housing

- (a) There is not a current site compatibility certificate (seniors housing), of which the council is aware, in respect of proposed development on the land.
- (b) No condition of consent applies to the property that limits the kind of people who may occupy the premises/ development. This refers only to consents granted after 11 October 2007 with conditions made in accordance with clause 18(2) of *State Environmental Planning Policy (Housing for Seniors or People with a Disability) 2004*.

16. Site compatibility certificates for infrastructure, schools or TAFE establishments

There is not a valid site compatibility certificate (infrastructure) or site compatibility certificate (schools or TAFE establishments), of which the council is aware, in respect of proposed development on the land.

17. Site compatibility certificate and conditions for affordable rental housing

- (a) There is not a current site compatibility certificate (affordable rental housing), of which the council is aware, in respect of proposed development on the land.
- (b) There are not terms of a kind referred to in clause 17 (1) or 38 (1) of *State Environmental Planning Policy (Affordable Rental Housing) 2009* that have been imposed as a condition of consent to a development application in respect of the land.

18. Paper subdivision information

There is no current paper subdivision, of which council is aware, in respect of this land according to Part 16C of the *Environmental Planning and Assessment Regulation 2000*.

19. Site verification certificates

There is no current site verification certificate, of which council is aware, in respect of the land according to Part 4AA of the *State Environmental Planning Policy (Mining, Petroleum Production and Extractive Industries) 2007*.

20. Loose-fill asbestos insulation

The residential dwelling erected on this land has not been identified in the Loose-Fill Asbestos Insulation Register as containing loose-fill asbestos ceiling insulation.

This clause applies to residential premises (within the meaning of Division 1A of part 8 of the Home Building Act 1989) that are listed in the register that is required to be maintained under that Division.

Contact NSW Fair Trading for more information.

21 Affected building notices and building product rectification orders

- (1) There is not an affected building notice of which the council is aware that is in force in respect of the land.
- (2) There is not a building product rectification order of which the council is aware that is in force in respect of the land and has not been fully complied with, and
- (3) There is not a notice of intention to make a building product rectification order of which the council is aware has been given in respect of the land and is outstanding.

In this clause:

affected building notice has the same meaning as in Part 4 of the *Building Products (Safety) Act 2017*.

building product rectification order has the same meaning as in the *Building Products (Safety) Act 2017*.

Additional matters under the Contaminated Land Management Act 1997

Note. The following matters are prescribed by section 59 (2) of the *Contaminated Land Management Act 1997* as additional matters to be specified in a planning certificate:

- (a) the land to which the certificate relates is not significantly contaminated land within the meaning of that Act
- (b) the land to which the certificate relates is not subject to a management order within the meaning of that Act
- (c) the land to which the certificate relates is not the subject of an approved voluntary management proposal within the meaning of that Act

- (d) the land to which the certificate relates is not subject to an ongoing maintenance order within the meaning of that Act
- (e) the land to which the certificate relates is not the subject of a site audit statement

If contamination is identified above please contact the Environmental Protection Authority (EPA) for further information.

A handwritten signature in black ink, appearing to read 'Ray Brownlee', with a long horizontal stroke extending to the right.

Ray Brownlee PSM
Chief Executive Officer

20/02/2020

SEWERAGE SERVICE DIAGRAM

Municipality of **WARRINGAH**

No. **687762**

SYMBOLS AND ABBREVIATIONS

- | | | | |
|---------------------------|--------------------------|-------------------|--------------------------|
| □ Boundary Trap | ■ R.V. Reflux Valve | I.P. Induct Pipe | Bsn. Basin |
| ■ Pit | ○ Cleaning Eye | M.F. Mica Flap | Shr. Shower |
| ▣ G.I. Grease Interceptor | ○ Vert. Vertical Pipe | T. Tubs | W.I.P. Wrought Iron Pipe |
| ⊠ Gully | ○ V.P. Vent. Pipe | K.S. Kitchen Sink | C.I.P. Cast Iron Pipe |
| ⊠ P.T. P. Trap | ○ S.V.P. Soil Vent. Pipe | W.C. Water Closet | F. W. Floor Waste |
| ⊠ R.S. Reflux Sink | D.C.C. Down Cast Cowl | B.W. Bath Waste | W.M. Washing Machine |

Scale: 40 Feet To An Inch

SEWER AVAILABLE

Where the sewer is not available and a special inspection is involved the Board accepts no responsibility for the suitability of the drainage in relation to the eventual position of the Board's Sewer

SEWER HOUSE 53/7587
FOR 50/70780

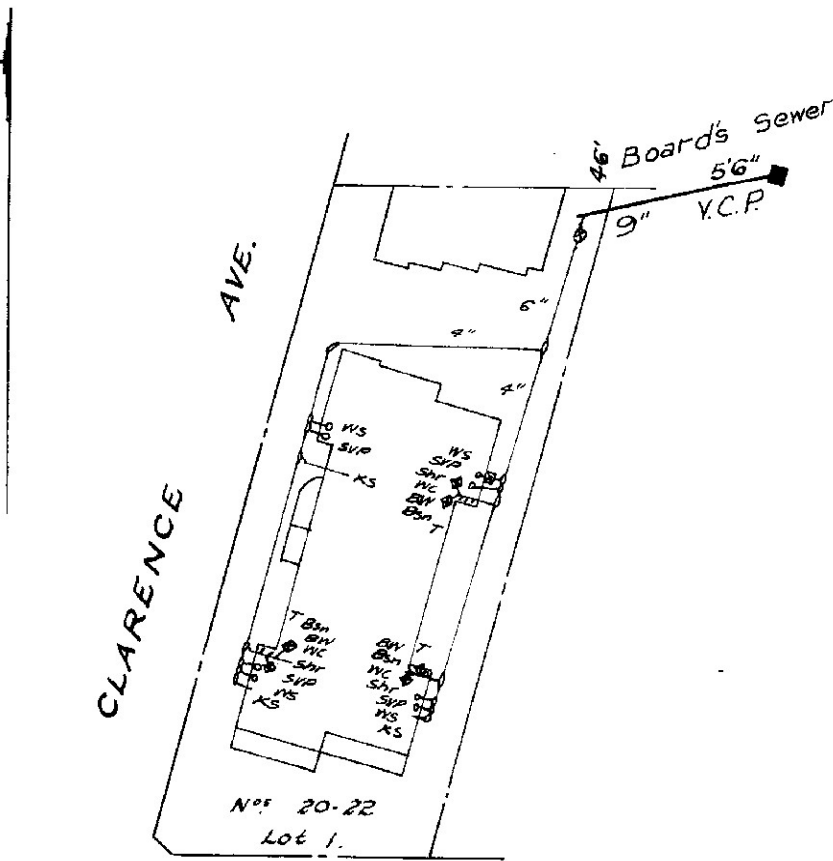

DEEWHY

PDE.

1165-249

RATE No. _____ W.C.s _____ U.C.s _____ 19 _____

SHEET No. **7154**

OFFICE USE ONLY

For Engineer House Services

DRAINAGE			PLUMBING		
W.C.	Supervised by	Date	BRANCH OFFICE	Supervised by	Date
Bth.	Inspector		Date	Inspector	
Shr.			Outfall		
Bsn.	Examined by		Drainer	1052-527	
K.S.			Plumber		
T.	Chief Inspector		Boundary Trap	47' 0397	
Pig.					
Dye Jar					

NOTE This diagram only indicates availability of a sewer and any sewerage service shown as existing in Sydney Water's records. The existence and position of Sydney Water's sewers, stormwater channels, pipes, mains and structures should be ascertained by inspection of maps available at any of Sydney Water's Customer Centres. Position of structures, boundaries, sewers and sewerage services shown hereon are approximately only.

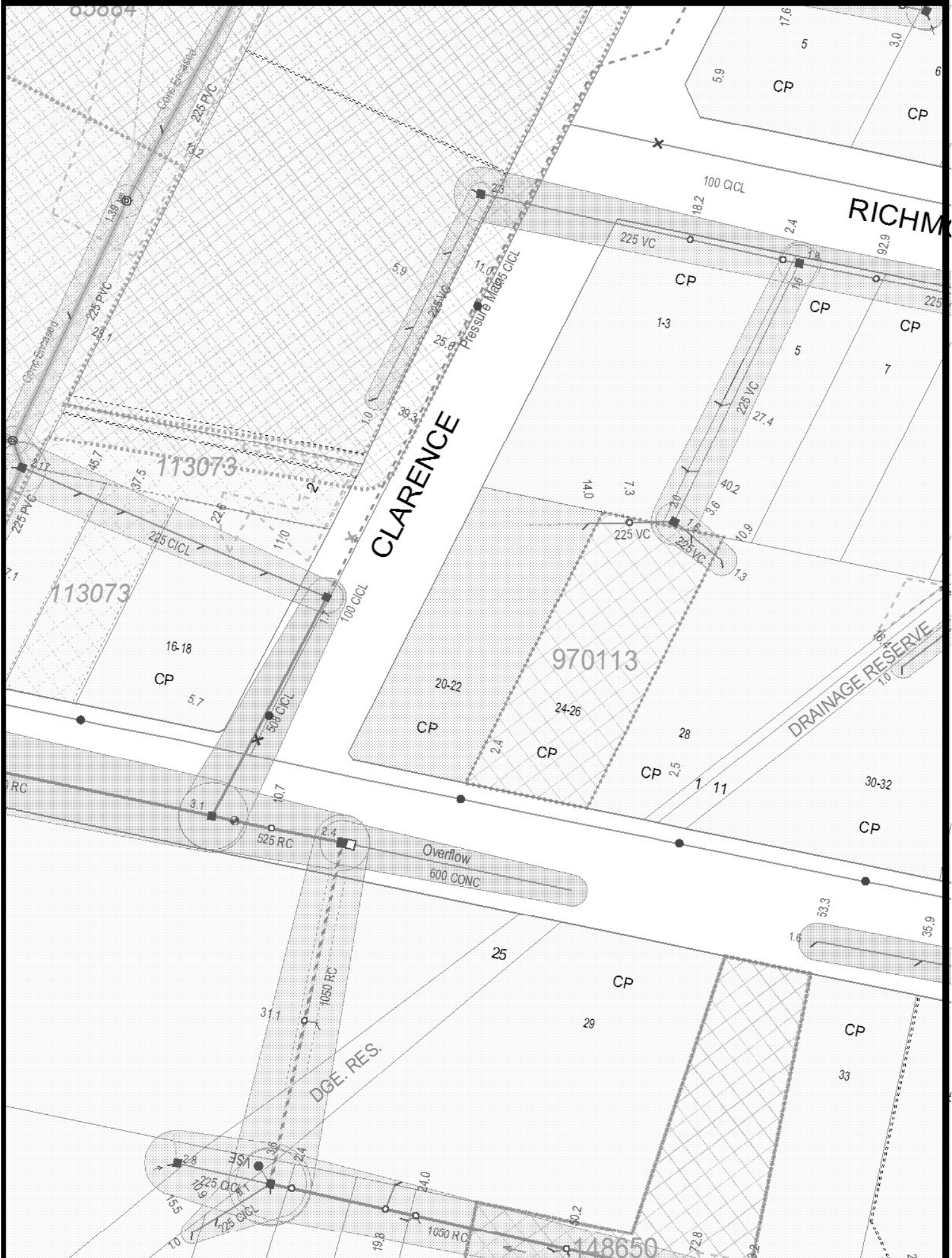

NOTE This diagram only indicates availability of a sewer and any sewerage service shown as existing in Sydney Water's records. The existence and position of Sydney Water's sewers, stormwater channels, pipes, mains and structures should be ascertained by inspection of maps available at any of Sydney Water's Customer Centres. Position of structures, boundaries, sewers and sewerage services shown hereon are approximately only.

2/11/19 to 30/10/2020



RESIDENTIAL TENANCY AGREEMENT
RESIDENTIAL TENANCIES REGULATION 2010
(SUITABLE FOR A TENANCY WHERE THE TERM OF RESIDENTIAL TENANCY AGREEMENT DOES NOT EXCEED 3 YEARS)

Doyle Spillane

IMPORTANT NOTES ABOUT THIS AGREEMENT

1. The tenant should be given time to read this agreement (including the completed condition report which should be completed before or when giving this agreement to the tenant to sign) and to obtain appropriate advice if necessary.
2. A landlord or landlord's agent must give a tenant an approved form of information statement (which explains both parties' rights and obligations under this agreement) published by NSW Fair Trading before the tenant enters into the residential tenancy agreement.
3. If this agreement has a fixed term of more than 3 years, it must be annexured to the form approved by the Registrar-General for registration under the *Real Property Act 1900*. In that circumstance, the parties should seek their own independent legal advice to ensure this agreement is in a registrable form.

This agreement is made on 24 / 10 / 2019 at Dee Why between

LANDLORD [Insert name of landlord(s) and contact details]

Name /s Mr Harry McGrath A.B.N. (if applicable) _____

Contact Details C/- Doyle Spillane Real Estate Care of Agent Yes No

TENANT [Insert name of tenant(s) and contact details]

Adam Reboun & Katerina Rebounova

0425 700 708 0425 911 107

adamreboun@bounbuilding.com.au katerina.stancova@gmail.com

Note: By including your email address, you consent to service of any documents, including this agreement and any documents required to be served under or because of this agreement, by way of email.

LANDLORD'S AGENT DETAILS [Insert name of landlord's agent (if any) and contact details]

Licensee Doyle Spillane Pty Ltd A.B.N. 77 002 136 469

Trading as Doyle Spillane Pty Ltd

Address 761 Pittwater Road Postcode 2099

Dee Why, NSW

Phone 02 9981 3799 Fax 02 9971 2371 Mobile 0416728975 Email nicola@doylespillane.com.au

TENANT'S AGENT DETAILS [Insert name of tenant's agent (if any) and contact details]

If appointed, all notices and documents given to the tenant must also be given to the tenant's agent

Name /s _____ A.B.N. _____

Address _____ Postcode _____

Phone _____ Fax _____ Mobile _____ Email _____

TERM OF AGREEMENT

The term of this agreement is: 52 weeks / ~~months~~ / ~~years~~
starting on 02 / 11 / 2019 and ending on 30 / 10 / 2020 [Cross out if not applicable]

RESIDENTIAL PREMISES

The residential premises are [Insert address]

Address 10/20-22 Dee Why Parade

Suburb DEE WHY State NSW Postcode 2099

The residential premises include: [Include any additional matters, such as a parking space or furniture provided]

Two Bedroom Unit with Lock Up Garage and Internal Laundry



RESIDENTIAL TENANCY AGREEMENT

Doyle Spillane

Note: If the premises include a garage, the garage is provided for the purpose of parking a motor vehicle and not for the storage of goods or personal belongings.

The residential premises **do not include:** *[List anything such as a parking space, garage or storeroom which do not form part of the residential premises]*

N/A

RENT

The rent is \$595.00 per week payable in advance starting on 02 /11 /2019.

The method by which the rent must be paid:

(a) to _____ at _____ by cash or cheque, or

(b) into the following account, or any other account nominated by the landlord:

BSB number: _____ Account number: _____

Account name: _____

Payment reference: _____, or

(c) as follows: Via Deft Card

Note. The landlord or landlord's agent must permit the tenant to pay the rent by at least one means for which the tenant does not incur a cost (other than bank or other account fees usually payable for the tenant's transactions) (see clause 4.1) and that is reasonably available to the tenant.

RENTAL BOND *[cross out if there is not going to be a bond]*

A rental bond of \$HeldbyRBB S176151-3 must be paid by the tenant on signing this agreement.

The amount of the rental bond must not be more than 4 weeks rent.

IMPORTANT INFORMATION

MAXIMUM NUMBER OF OCCUPANTS

No more than 2 Adults + 1 Child persons may ordinarily live in the premises at any one time.

URGENT REPAIRS

Nominated tradespeople for urgent repairs and their contact details:

Electrical repairs:	Energy Australia 131 888 / REO Electrical - 0422 522 598	Telephone:
Plumbing repairs:	Paul Whitfield Plumbing - 9939 4884 or 0418 163 672	Telephone:
Other repairs:	Professional Locksmiths - 0411 424 973	Telephone:

WATER USAGE

Will the tenant be required to pay separately for water usage? Yes No If yes, see clauses 11 and 12.

STRATA BY-LAWS

Are there any strata or community scheme by-laws applicable to the residential premises? Yes No If yes, see clause 35 and clause 56.

CONDITION REPORT

A condition report relating to the condition of the premises must be completed by or on behalf of the landlord before or when this agreement is signed.

TENANCY LAWS

The Residential Tenancies Act 2010 and the Residential Tenancies Regulation 2010 apply to this agreement. Both the landlord and the tenant must comply with these laws.