

Contract for the sale and purchase of land 2018 edition

TERM	MEANING OF TERM	NSW Duty:
vendor's agent	Upstate Level 1, Suite 15/888 Pittwater Road Dee Why, NSW 2099	
co-agent		
vendor	Peter Holmes Investments Pty Ltd ACN 000 500 283, S & C Nicola Pty Ltd ACN 055 802 205 and Omid International Pty Ltd ACN 609 579 348	
vendor's solicitor	Rigelsford Jensen & Co Incorporating Mills Lawyers 6 Johnston Street, Annandale NSW 2038 DX 3912 Annandale	Phone: 02 9572 9992 Fax: 02 9572 9991 Ref: TRM:2019017 E: tim@rjco.com.au
date for completion	42 days after the contract date	(clause 15)
land (address, plan details and title reference)	Unit , 65 Pacific Parade, Dee Why NSW 2099 Being Lot in Strata Plan 94503 Folio Identifier 1/SP94503	
improvements	<input checked="" type="checkbox"/> VACANT POSSESSION <input type="checkbox"/> HOUSE <input type="checkbox"/> garage <input type="checkbox"/> carport <input checked="" type="checkbox"/> home unit <input checked="" type="checkbox"/> carspace <input type="checkbox"/> storage space <input type="checkbox"/> none <input type="checkbox"/> other:	
attached copies	<input type="checkbox"/> documents in the List of Documents as marked or as numbered: <input type="checkbox"/> other documents:	

A real estate agent is permitted by legislation to fill up the items in this box in a sale of residential property.

inclusions	See Schedule of Inclusions
exclusions	
purchaser	
purchaser's solicitor	
price	\$
deposit	\$ (10% of the price, unless otherwise stated)
balance	\$
contract date	(if not stated, the date this contract was made)
buyer's agent	

vendor

GST AMOUNT (optional)

The price includes
GST of: \$

witness

purchaser

☐ JOINT TENANTS ☐ tenants in common ☐ in unequal shares

witness

Choices

Vendor agrees to accept a **deposit-bond** (clause 3) ☐ NO ☐ yes
Proposed electronic transaction (clause 30) ☐ no ☒ YES

Tax information (the parties promise this is correct as far as each party is aware)

Land tax is adjustable ☐ NO ☒ yes
GST: Taxable supply ☐ NO ☒ yes in full ☐ yes to an extent
 Margin scheme will be used in making the taxable supply ☐ NO ☒ yes

This sale is not a taxable supply because (one or more of the following may apply) the sale is:

- ☐ not made in the course or furtherance of an enterprise that the vendor carries on (section 9-5(b))
- ☐ by a vendor who is neither registered nor required to be registered for GST (section 9-5(d))
- ☐ GST-free because the sale is the supply of a going concern under section 38-325
- ☐ GST-free because the sale is subdivided farm land or farm land supplied for farming under Subdivision 38-O
- ☐ input taxed because the sale is of eligible residential premises (sections 40-65, 40-75(2) and 195-1)

Purchaser must make an *RW payment* (residential withholding payment) ☒ NO ☐ yes (if yes, vendor must provide further details)

If the further details below are not fully completed at the contract date, the vendor must provide all these details in a separate notice within 14 days of the contract date.

RW payment (residential withholding payment) – further details

Frequently the supplier will be the vendor. However, sometimes further information will be required as to which entity is liable for GST, for example, if the vendor is part of a GST group or a participant in a GST joint venture.

Supplier's name:

Supplier's ABN:

Supplier's business address:

Supplier's email address:

Supplier's phone number:

Supplier's proportion of *RW payment*: \$

If more than one supplier, provide the above details for each supplier.

Amount purchaser must pay – price multiplied by the *RW rate* (residential withholding rate): \$

Amount must be paid: ☐ AT COMPLETION ☐ at another time (specify):

Is any of the consideration not expressed as an amount in money? ☐ NO ☐ yes

If "yes", the GST inclusive market value of the non-monetary consideration: \$

Other details (including those required by regulation or the ATO forms):

List of Documents

General	Strata or community title (clause 23 of the contract)
<input checked="" type="checkbox"/> 1 property certificate for the land	<input checked="" type="checkbox"/> 32 property certificate for strata common property
<input type="checkbox"/> 2 plan of the land	<input checked="" type="checkbox"/> 33 plan creating strata common property
<input type="checkbox"/> 3 unregistered plan of the land	<input checked="" type="checkbox"/> 34 strata by-laws
<input type="checkbox"/> 4 plan of land to be subdivided	<input type="checkbox"/> 35 strata development contract or statement
<input type="checkbox"/> 5 document that is to be lodged with a relevant plan	<input type="checkbox"/> 36 strata management statement
<input checked="" type="checkbox"/> 6 section 10.7(2) planning certificate under Environmental Planning and Assessment Act 1979	<input type="checkbox"/> 37 strata renewal proposal
<input type="checkbox"/> 7 additional information included in that certificate under section 10.7(5)	<input type="checkbox"/> 38 strata renewal plan
<input checked="" type="checkbox"/> 8 sewerage infrastructure location diagram (service location diagram)	<input type="checkbox"/> 39 leasehold strata - lease of lot and common property
<input checked="" type="checkbox"/> 9 sewer lines location diagram (sewerage service diagram)	<input type="checkbox"/> 40 property certificate for neighbourhood property
<input checked="" type="checkbox"/> 10 document that created or may have created an easement, profit à prendre, restriction on use or positive covenant disclosed in this contract	<input type="checkbox"/> 41 plan creating neighbourhood property
<input type="checkbox"/> 11 <i>planning agreement</i>	<input type="checkbox"/> 42 neighbourhood development contract
<input type="checkbox"/> 12 section 88G certificate (positive covenant)	<input type="checkbox"/> 43 neighbourhood management statement
<input type="checkbox"/> 13 survey report	<input type="checkbox"/> 44 property certificate for precinct property
<input type="checkbox"/> 14 building information certificate or building certificate given under <i>legislation</i>	<input type="checkbox"/> 45 plan creating precinct property
<input type="checkbox"/> 15 lease (with every relevant memorandum or variation)	<input type="checkbox"/> 46 precinct development contract
<input type="checkbox"/> 16 other document relevant to tenancies	<input type="checkbox"/> 47 precinct management statement
<input type="checkbox"/> 17 licence benefiting the land	<input type="checkbox"/> 48 property certificate for community property
<input type="checkbox"/> 18 old system document	<input type="checkbox"/> 49 plan creating community property
<input type="checkbox"/> 19 Crown purchase statement of account	<input type="checkbox"/> 50 community development contract
<input type="checkbox"/> 20 building management statement	<input type="checkbox"/> 51 community management statement
<input type="checkbox"/> 21 form of requisitions ki	<input type="checkbox"/> 52 document disclosing a change of by-laws
<input checked="" type="checkbox"/> 22 <i>clearance certificate</i>	<input type="checkbox"/> 53 document disclosing a change in a development or management contract or statement
<input type="checkbox"/> 23 land tax certificate	<input type="checkbox"/> 54 document disclosing a change in boundaries
Home Building Act 1989	<input type="checkbox"/> 55 information certificate under Strata Schemes Management Act 2015
<input type="checkbox"/> 24 insurance certificate	<input type="checkbox"/> 56 information certificate under Community Land Management Act 1989
<input type="checkbox"/> 25 brochure or warning	<input type="checkbox"/> 57 document relevant to off-the-plan sale
<input type="checkbox"/> 26 evidence of alternative indemnity cover	Other
Swimming Pools Act 1992	<input type="checkbox"/> 58
<input type="checkbox"/> 27 certificate of compliance	
<input type="checkbox"/> 28 evidence of registration	
<input type="checkbox"/> 29 relevant occupation certificate	
<input type="checkbox"/> 30 certificate of non-compliance	
<input type="checkbox"/> 31 detailed reasons of non-compliance	

HOLDER OF STRATA OR COMMUNITY TITLE RECORDS – Name, address, email address and telephone number

Fresh Strata. Suite 3, 529 Pittwater Rd, Brookvale NSW 2100. Tel 02 9939 8061



LAND
REGISTRY
SERVICES

Title Search



NEW SOUTH WALES LAND REGISTRY SERVICES - TITLE SEARCH

FOLIO: 1/SP94503

SEARCH DATE	TIME	EDITION NO	DATE
29/1/2019	11:39 AM	1	13/12/2018

NO CERTIFICATE OF TITLE HAS ISSUED FOR THE CURRENT EDITION OF THIS FOLIO.
CONTROL OF THE RIGHT TO DEAL IS HELD BY WESTPAC BANKING CORPORATION.

LAND

LOT 1 IN STRATA PLAN 94503
AT DEE WHY
LOCAL GOVERNMENT AREA NORTHERN BEACHES

FIRST SCHEDULE

S & C NICOLA PTY LIMITED
PETER HOLMES INVESTMENTS PTY LIMITED
OMID INTERNATIONAL PTY LTD
AS TENANTS IN COMMON IN EQUAL SHARES

SECOND SCHEDULE (2 NOTIFICATIONS)

1 INTERESTS RECORDED ON REGISTER FOLIO CP/SP94503
2 AM518000 MORTGAGE TO WESTPAC BANKING CORPORATION

NOTATIONS

UNREGISTERED DEALINGS: NIL

*** END OF SEARCH ***

InfoTrack an approved NSW Information Broker hereby certifies that the information contained in this document has been provided electronically by the Registrar General in accordance with Section 96B(2) of the Real Property Act 1900.

Copyright © Office of the Registrar-General 2019
Received: 29/01/2019 11:41:28

IMPORTANT NOTICE TO VENDORS AND PURCHASERS

Before signing this contract you should ensure that you understand your rights and obligations, some of which are not written in this contract but are implied by law.

WARNING—SMOKE ALARMS

The owners of certain types of buildings and strata lots must have smoke alarms (or in certain cases heat alarms) installed in the building or lot in accordance with regulations under the *Environmental Planning and Assessment Act 1979*. It is an offence not to comply. It is also an offence to remove or interfere with a smoke alarm or heat alarm. Penalties apply.

WARNING—LOOSE-FILL ASBESTOS INSULATION

Before purchasing land that includes any residential premises (within the meaning of Division 1A of Part 8 of the *Home Building Act 1989*) built before 1985, a purchaser is strongly advised to consider the possibility that the premises may contain loose-fill asbestos insulation (within the meaning of Division 1A of Part 8 of the *Home Building Act 1989*). In particular, a purchaser should:

- (a) search the Register required to be maintained under Division 1A of Part 8 of the *Home Building Act 1989*, and
- (b) ask the relevant local council whether it holds any records showing that the residential premises contain loose-fill asbestos insulation.

For further information about loose-fill asbestos insulation (including areas in which residential premises have been identified as containing loose-fill asbestos insulation), contact NSW Fair Trading.

COOLING OFF PERIOD (PURCHASER'S RIGHTS)

1. This is the statement required by section 66X of the *Conveyancing Act 1919* and applies to a contract for the sale of residential property.
2. The purchaser may rescind the contract at any time before 5 p.m. on the fifth business day after the day on which the contract was made, **EXCEPT** in the circumstances listed in paragraph 3.
3. There is **NO COOLING OFF PERIOD**:
 - (a) if, at or before the time the contract is made, the purchaser gives to the vendor (or the vendor's solicitor or agent) a certificate that complies with section 66W of the Act, or
 - (b) if the property is sold by public auction, or
 - (c) if the contract is made on the same day as the property was offered for sale by public auction but passed in, or
 - (d) if the contract is made in consequence of the exercise of an option to purchase the property, other than an option that is void under section 66ZG of the Act.
4. A purchaser exercising the right to cool off by rescinding the contract will forfeit to the vendor 0.25% of the purchase price of the property. The vendor is entitled to recover the amount forfeited from any amount paid by the purchaser as a deposit under the contract and the purchaser is entitled to a refund of any balance.

DISPUTES

If you get into a dispute with the other party, the Law Society and Real Estate Institute encourage you to use informal procedures such as negotiation, independent expert appraisal, the Law Society Conveyancing Dispute Resolution Scheme or mediation (for example mediation under the Law Society Mediation Program).

AUCTIONS

Regulations made under the Property, Stock and Business Agents Act 2002 prescribe a number of conditions applying to sales by auction.

WARNINGS

1. Various Acts of Parliament and other matters can affect the rights of the parties to this contract. Some important matters are actions, claims, decisions, licences, notices, orders, proposals or rights of way involving:

Australian Taxation Office	NSW Fair Trading
Council	NSW Public Works Advisory
County Council	Office of Environment and Heritage
Department of Planning and Environment	Owner of adjoining land
Department of Primary Industries	Privacy
East Australian Pipeline Limited	Roads and Maritime Services
Electricity and gas	Subsidence Advisory NSW
Land & Housing Corporation	Telecommunications
Local Land Services	Transport for NSW
NSW Department of Education	Water, sewerage or drainage authority

If you think that any of these matters affects the property, tell your solicitor.

2. A lease may be affected by the Agricultural Tenancies Act 1990, the Residential Tenancies Act 2010 or the Retail Leases Act 1994.
3. If any purchase money is owing to the Crown, it will become payable before obtaining consent, or if no consent is needed, when the transfer is registered.
4. If a consent to transfer is required under legislation, see clause 27 as to the obligations of the parties.
5. The vendor should continue the vendor's insurance until completion. If the vendor wants to give the purchaser possession before completion, the vendor should first ask the insurer to confirm this will not affect the insurance.
6. The purchaser will usually have to pay stamp duty (and sometimes surcharge purchaser duty) on this contract. If duty is not paid on time, a purchaser may incur penalties.
7. If the purchaser agrees to the release of deposit, the purchaser's right to recover the deposit may stand behind the rights of others (for example the vendor's mortgagee).
8. The purchaser should arrange insurance as appropriate.
9. Some transactions involving personal property may be affected by the Personal Property Securities Act 2009.
10. A purchaser should be satisfied that finance will be available at the time of completing the purchase.
11. Where the market value of the property is at or above a legislated amount, the purchaser may have to comply with a foreign resident capital gains withholding payment obligation (even if the vendor is not a foreign resident). If so, this will affect the amount available to the vendor on completion.
12. Purchasers of some residential properties may have to withhold part of the purchase price to be credited towards the GST liability of the vendor. If so, this will also affect the amount available to the vendor.

The vendor sells and the purchaser buys the *property* for the price under these provisions instead of Schedule 3 Conveyancing Act 1919, subject to any *legislation* that cannot be excluded.

1 Definitions (a term in italics is a defined term)

In this contract, these terms (in any form) mean –

<i>adjustment date</i>	the earlier of the giving of possession to the purchaser or completion;
<i>bank</i>	the Reserve Bank of Australia or an authorised deposit-taking institution which is a bank, a building society or a credit union;
<i>business day</i>	any day except a bank or public holiday throughout NSW or a Saturday or Sunday;
<i>cheque</i>	a cheque that is not postdated or stale;
<i>clearance certificate</i>	a certificate within the meaning of s14-220 of Schedule 1 to the <i>TA Act</i> , that covers one or more days falling within the period from and including the contract date to completion;
<i>deposit-bond</i>	a deposit bond or guarantee from an issuer, with an expiry date and for an amount each approved by the vendor;
<i>depositholder</i>	vendor's agent (or if no vendor's agent is named in this contract, the vendor's <i>solicitor</i> , or if no vendor's <i>solicitor</i> is named in this contract, the buyer's agent);
<i>document of title</i>	document relevant to the title or the passing of title;
<i>FRCGW percentage</i>	the percentage mentioned in s14-200(3)(a) of Schedule 1 to the <i>TA Act</i> (12.5% as at 1 July 2017);
<i>GST Act</i>	A New Tax System (Goods and Services Tax) Act 1999;
<i>GST rate</i>	the rate mentioned in s4 of A New Tax System (Goods and Services Tax Imposition - General) Act 1999 (10% as at 1 July 2000);
<i>legislation</i>	an Act or a by-law, ordinance, regulation or rule made under an Act;
<i>normally</i>	subject to any other provision of this contract;
<i>party</i>	each of the vendor and the purchaser;
<i>property</i>	the land, the improvements, all fixtures and the inclusions, but not the exclusions;
<i>planning agreement</i>	a valid voluntary agreement within the meaning of s7.4 of the Environmental Planning and Assessment Act 1979 entered into in relation to the <i>property</i> ;
<i>requisition</i>	an objection, question or requisition (but the term does not include a claim);
<i>remittance amount</i>	the lesser of the <i>FRCGW percentage</i> of the price (inclusive of GST, if any) and the amount specified in a <i>variation served</i> by a <i>party</i> ;
<i>rescind</i>	rescind this contract from the beginning;
<i>RW payment</i>	a payment which the purchaser must make under s14-250 of Schedule 1 to the <i>TA Act</i> (the price multiplied by the <i>RW rate</i>);
<i>RW rate</i>	the rate determined under ss14-250(6), (8) or (9) of Schedule 1 to the <i>TA Act</i> (as at 1 July 2018, usually 7% of the price if the margin scheme applies, 1/11 th if not);
<i>serve</i>	serve in writing on the other <i>party</i> ;
<i>settlement cheque</i>	an unendorsed <i>cheque</i> made payable to the person to be paid and – <ul style="list-style-type: none"> • issued by a <i>bank</i> and drawn on itself; or • if authorised in writing by the vendor or the vendor's <i>solicitor</i>, some other <i>cheque</i>;
<i>solicitor</i>	in relation to a <i>party</i> , the <i>party's</i> solicitor or licensed conveyancer named in this contract or in a notice <i>served</i> by the <i>party</i> ;
<i>TA Act</i>	Taxation Administration Act 1953;
<i>terminate</i>	terminate this contract for breach;
<i>variation</i>	a variation made under s14-235 of Schedule 1 to the <i>TA Act</i> ;
<i>within</i>	in relation to a period, at any time before or during the period; and
<i>work order</i>	a valid direction, notice or order that requires work to be done or money to be spent on or in relation to the <i>property</i> or any adjoining footpath or road (but the term does not include a notice under s22E of the Swimming Pools Act 1992 or clause 18B of the Swimming Pools Regulation 2008).

2 Deposit and other payments before completion

- 2.1 The purchaser must pay the deposit to the *depositholder* as stakeholder.
- 2.2 *Normally*, the purchaser must pay the deposit on the making of this contract, and this time is essential.
- 2.3 If this contract requires the purchaser to pay any of the deposit by a later time, that time is also essential.
- 2.4 The purchaser can pay any of the deposit by giving cash (up to \$2,000) or by unconditionally giving a *cheque* to the *depositholder* or to the vendor, vendor's agent or vendor's *solicitor* for sending to the *depositholder*.
- 2.5 If any of the deposit is not paid on time or a *cheque* for any of the deposit is not honoured on presentation, the vendor can *terminate*. This right to *terminate* is lost as soon as the deposit is paid in full.
- 2.6 If the vendor accepts a bond or guarantee for the deposit, clauses 2.1 to 2.5 do not apply.
- 2.7 If the vendor accepts a bond or guarantee for part of the deposit, clauses 2.1 to 2.5 apply only to the balance.

- 2.8 If any of the deposit or of the balance of the price is paid before completion to the vendor or as the vendor directs, it is a charge on the land in favour of the purchaser until *termination* by the vendor or completion, subject to any existing right.
- 2.9 If each *party* tells the *depositholder* that the deposit is to be invested, the *depositholder* is to invest the deposit (at the risk of the *party* who becomes entitled to it) with a *bank*, in an interest-bearing account in NSW, payable at call, with interest to be reinvested, and pay the interest to the *parties* equally, after deduction of all proper government taxes and financial institution charges and other charges.

3 Deposit-bond

- 3.1 This clause applies only if this contract says the vendor has agreed to accept a *deposit-bond* for the deposit (or part of it).
- 3.2 The purchaser must provide the original *deposit-bond* to the vendor's *solicitor* (or if no *solicitor* the *depositholder*) at or before the making of this contract and this time is essential.
- 3.3 If the *deposit-bond* has an expiry date and completion does not occur by the date which is 14 days before the expiry date, the purchaser must *serve* a replacement *deposit-bond* at least 7 days before the expiry date. The time for service is essential.
- 3.4 The vendor must approve a replacement *deposit-bond* if –
- 3.4.1 it is from the same issuer and for the same amount as the earlier *deposit-bond*; and
 - 3.4.2 it has an expiry date at least three months after its date of issue.
- 3.5 A breach of clauses 3.2 or 3.3 entitles the vendor to *terminate*. The right to *terminate* is lost as soon as –
- 3.5.1 the purchaser *serves* a replacement *deposit-bond*; or
 - 3.5.2 the deposit is paid in full under clause 2.
- 3.6 Clauses 3.3 and 3.4 can operate more than once.
- 3.7 If the purchaser *serves* a replacement *deposit-bond*, the vendor must *serve* the earlier *deposit-bond*.
- 3.8 The amount of any *deposit-bond* does not form part of the price for the purposes of clause 16.7.
- 3.9 The vendor must give the purchaser the *deposit-bond* –
- 3.9.1 on completion; or
 - 3.9.2 if this contract is *rescinded*.
- 3.10 If this contract is *terminated* by the vendor –
- 3.10.1 *normally*, the vendor can immediately demand payment from the issuer of the *deposit-bond*; or
 - 3.10.2 if the purchaser *serves* prior to *termination* a notice disputing the vendor's right to *terminate*, the vendor must forward the *deposit-bond* (or its proceeds if called up) to the *depositholder* as stakeholder.
- 3.11 If this contract is *terminated* by the purchaser –
- 3.11.1 *normally*, the vendor must give the purchaser the *deposit-bond*; or
 - 3.11.2 if the vendor *serves* prior to *termination* a notice disputing the purchaser's right to *terminate*, the vendor must forward the *deposit-bond* (or its proceeds if called up) to the *depositholder* as stakeholder.

4 Transfer

- 4.1 *Normally*, the purchaser must *serve* at least 14 days before the date for completion –
- 4.1.1 the form of transfer; and
 - 4.1.2 particulars required to register any mortgage or other dealing to be lodged with the transfer by the purchaser or the purchaser's mortgagee.
- 4.2 If any information needed for the form of transfer is not disclosed in this contract, the vendor must *serve* it.
- 4.3 If the purchaser *serves* a form of transfer and the transferee is not the purchaser, the purchaser must give the vendor a direction signed by the purchaser personally for this form of transfer.
- 4.4 The vendor can require the purchaser to include a form of covenant or easement in the transfer only if this contract contains the wording of the proposed covenant or easement, and a description of the land benefited.

5 Requisitions

- 5.1 If a form of *requisitions* is attached to this contract, the purchaser is taken to have made those *requisitions*.
- 5.2 If the purchaser is or becomes entitled to make any other *requisition*, the purchaser can make it only by *serving* it –
- 5.2.1 if it arises out of this contract or it is a general question about the *property* or title - *within* 21 days after the contract date;
 - 5.2.2 if it arises out of anything *served* by the vendor - *within* 21 days after the later of the contract date and that *service*; and
 - 5.2.3 in any other case - *within* a reasonable time.

6 Error or misdescription

- 6.1 The purchaser can (but only before completion) claim compensation for an error or misdescription in this contract (as to the *property*, the title or anything else and whether substantial or not).
- 6.2 This clause applies even if the purchaser did not take notice of or rely on anything in this contract containing or giving rise to the error or misdescription.
- 6.3 However, this clause does not apply to the extent the purchaser knows the true position.

7 Claims by purchaser

The purchaser can make a claim (including a claim under clause 6) before completion only by *serving* it with a statement of the amount claimed, and if the purchaser makes one or more claims before completion –

7.1 the vendor can *rescind* if in the case of claims that are not claims for delay –

7.1.1 the total amount claimed exceeds 5% of the price;

7.1.2 the vendor *serves* notice of intention to *rescind*; and

7.1.3 the purchaser does not *serve* notice waiving the claims *within* 14 days after that *service*; and

7.2 if the vendor does not *rescind*, the *parties* must complete and if this contract is completed –

7.2.1 the lesser of the total amount claimed and 10% of the price must be paid out of the price to and held by the *depositholder* until the claims are finalised or lapse;

7.2.2 the amount held is to be invested in accordance with clause 2.9;

7.2.3 the claims must be finalised by an arbitrator appointed by the *parties* or, if an appointment is not made *within* 1 month of completion, by an arbitrator appointed by the President of the Law Society at the request of a *party* (in the latter case the *parties* are bound by the terms of the Conveyancing Arbitration Rules approved by the Law Society as at the date of the appointment);

7.2.4 the purchaser is not entitled, in respect of the claims, to more than the total amount claimed and the costs of the purchaser;

7.2.5 net interest on the amount held must be paid to the *parties* in the same proportion as the amount held is paid; and

7.2.6 if the *parties* do not appoint an arbitrator and neither *party* requests the President to appoint an arbitrator *within* 3 months after completion, the claims lapse and the amount belongs to the vendor.

8 Vendor's rights and obligations

8.1 The vendor can *rescind* if –

8.1.1 the vendor is, on reasonable grounds, unable or unwilling to comply with a *requisition*;

8.1.2 the vendor *serves* a notice of intention to *rescind* that specifies the *requisition* and those grounds; and

8.1.3 the purchaser does not *serve* a notice waiving the *requisition within* 14 days after that *service*.

8.2 If the vendor does not comply with this contract (or a notice under or relating to it) in an essential respect, the purchaser can *terminate* by *serving* a notice. After the *termination* –

8.2.1 the purchaser can recover the deposit and any other money paid by the purchaser under this contract;

8.2.2 the purchaser can sue the vendor to recover damages for breach of contract; and

8.2.3 if the purchaser has been in possession a *party* can claim for a reasonable adjustment.

9 Purchaser's default

If the purchaser does not comply with this contract (or a notice under or relating to it) in an essential respect, the vendor can *terminate* by *serving* a notice. After the *termination* the vendor can –

9.1 keep or recover the deposit (to a maximum of 10% of the price);

9.2 hold any other money paid by the purchaser under this contract as security for anything recoverable under this clause –

9.2.1 for 12 months after the *termination*; or

9.2.2 if the vendor commences proceedings under this clause *within* 12 months, until those proceedings are concluded; and

9.3 sue the purchaser either –

9.3.1 where the vendor has resold the *property* under a contract made *within* 12 months after the *termination*, to recover –

- the deficiency on resale (with credit for any of the deposit kept or recovered and after allowance for any capital gains tax or goods and services tax payable on anything recovered under this clause); and
- the reasonable costs and expenses arising out of the purchaser's non-compliance with this contract or the notice and of resale and any attempted resale; or

9.3.2 to recover damages for breach of contract.

10 Restrictions on rights of purchaser

10.1 The purchaser cannot make a claim or *requisition* or *rescind* or *terminate* in respect of –

10.1.1 the ownership or location of any fence as defined in the Dividing Fences Act 1991;

10.1.2 a service for the *property* being a joint service or passing through another property, or any service for another property passing through the *property* ('service' includes air, communication, drainage, electricity, garbage, gas, oil, radio, sewerage, telephone, television or water service);

10.1.3 a wall being or not being a party wall in any sense of that term or the *property* being affected by an easement for support or not having the benefit of an easement for support;

10.1.4 any change in the *property* due to fair wear and tear before completion;

- 10.1.5 a promise, representation or statement about this contract, the *property* or the title, not set out or referred to in this contract;
- 10.1.6 a condition, exception, reservation or restriction in a Crown grant;
- 10.1.7 the existence of any authority or licence to explore or prospect for gas, minerals or petroleum;
- 10.1.8 any easement or restriction on use the substance of either of which is disclosed in this contract or any non-compliance with the easement or restriction on use; or
- 10.1.9 anything the substance of which is disclosed in this contract (except a caveat, charge, mortgage, priority notice or writ).
- 10.2 The purchaser cannot *rescind* or *terminate* only because of a defect in title to or quality of the inclusions.
- 10.3 *Normally*, the purchaser cannot make a claim or *requisition* or *rescind* or *terminate* or require the vendor to change the nature of the title disclosed in this contract (for example, to remove a caution evidencing qualified title, or to lodge a plan of survey as regards limited title).
- 11 Compliance with work orders**
- 11.1 *Normally*, the vendor must by completion comply with a *work order* made on or before the contract date and if this contract is completed the purchaser must comply with any other *work order*.
- 11.2 If the purchaser complies with a *work order*, and this contract is *rescinded* or *terminated*, the vendor must pay the expense of compliance to the purchaser.
- 12 Certificates and inspections**
- The vendor must do everything reasonable to enable the purchaser, subject to the rights of any tenant –
- 12.1 to have the *property* inspected to obtain any certificate or report reasonably required;
- 12.2 to apply (if necessary in the name of the vendor) for –
- 12.2.1 any certificate that can be given in respect of the *property* under *legislation*; or
- 12.2.2 a copy of any approval, certificate, consent, direction, notice or order in respect of the *property* given under *legislation*, even if given after the contract date; and
- 12.3 to make 1 inspection of the *property* in the 3 days before a time appointed for completion.
- 13 Goods and services tax (GST)**
- 13.1 Terms used in this clause which are not defined elsewhere in this contract and have a defined meaning in the *GST Act* have the same meaning in this clause.
- 13.2 *Normally*, if a *party* must pay the price or any other amount to the other *party* under this contract, GST is not to be added to the price or amount.
- 13.3 If under this contract a *party* must make an adjustment or payment for an expense of another party or pay an expense payable by or to a third party (for example, under clauses 14 or 20.7) –
- 13.3.1 the *party* must adjust or pay on completion any GST added to or included in the expense; but
- 13.3.2 the amount of the expense must be reduced to the extent the party receiving the adjustment or payment (or the representative member of a GST group of which that party is a member) is entitled to an input tax credit for the expense; and
- 13.3.3 if the adjustment or payment under this contract is consideration for a taxable supply, an amount for GST must be added at the *GST rate*.
- 13.4 If this contract says this sale is the supply of a going concern –
- 13.4.1 the *parties* agree the supply of the *property* is a supply of a going concern;
- 13.4.2 the vendor must, between the contract date and completion, carry on the enterprise conducted on the land in a proper and business-like way;
- 13.4.3 if the purchaser is not registered by the date for completion, the *parties* must complete and the purchaser must pay on completion, in addition to the price, an amount being the price multiplied by the *GST rate* ("the retention sum"). The retention sum is to be held by the *depositholder* and dealt with as follows –
- if *within* 3 months of completion the purchaser *serves* a letter from the Australian Taxation Office stating the purchaser is registered with a date of effect of registration on or before completion, the *depositholder* is to pay the retention sum to the purchaser; but
 - if the purchaser does not *serve* that letter *within* 3 months of completion, the *depositholder* is to pay the retention sum to the vendor; and
- 13.4.4 if the vendor, despite clause 13.4.1, *serves* a letter from the Australian Taxation Office stating the vendor has to pay GST on the supply, the purchaser must pay to the vendor on demand the amount of GST assessed.
- 13.5 *Normally*, the vendor promises the margin scheme will not apply to the supply of the *property*.
- 13.6 If this contract says the margin scheme is to apply in making the taxable supply, the *parties* agree that the margin scheme is to apply to the sale of the *property*.
- 13.7 If this contract says the sale is not a taxable supply –
- 13.7.1 the purchaser promises that the *property* will not be used and represents that the purchaser does not intend the *property* (or any part of the *property*) to be used in a way that could make the sale a taxable supply to any extent; and

- 13.7.2 the purchaser must pay the vendor on completion in addition to the price an amount calculated by multiplying the price by the *GST rate* if this sale is a taxable supply to any extent because of –
- a breach of clause 13.7.1; or
 - something else known to the purchaser but not the vendor.
- 13.8 If this contract says this sale is a taxable supply in full and does not say the margin scheme applies to the *property*, the vendor must pay the purchaser on completion an amount of one-eleventh of the price if –
- 13.8.1 this sale is not a taxable supply in full; or
- 13.8.2 the margin scheme applies to the *property* (or any part of the *property*).
- 13.9 If this contract says this sale is a taxable supply to an extent –
- 13.9.1 clause 13.7.1 does not apply to any part of the *property* which is identified as being a taxable supply; and
- 13.9.2 the payments mentioned in clauses 13.7 and 13.8 are to be recalculated by multiplying the relevant payment by the proportion of the price which represents the value of that part of the *property* to which the clause applies (the proportion to be expressed as a number between 0 and 1). Any evidence of value must be obtained at the expense of the vendor.
- 13.10 *Normally*, on completion the vendor must give the recipient of the supply a tax invoice for any taxable supply by the vendor by or under this contract.
- 13.11 The vendor does not have to give the purchaser a tax invoice if the margin scheme applies to a taxable supply.
- 13.12 If the vendor is liable for GST on rents or profits due to issuing an invoice or receiving consideration before completion, any adjustment of those amounts must exclude an amount equal to the vendor's GST liability.
- 13.13 If the purchaser must make an *RW payment* the purchaser must –
- 13.13.1 at least 5 days before the date for completion, serve evidence of submission of an *RW payment* notification form to the Australian Taxation Office by the purchaser or, if a direction under clause 4.3 has been served, by the transferee named in the transfer served with that direction;
- 13.13.2 produce on completion a *settlement cheque* for the *RW payment* payable to the Deputy Commissioner of Taxation;
- 13.13.3 forward the *settlement cheque* to the payee immediately after completion; and
- 13.13.4 serve evidence of receipt of payment of the *RW payment*.
- 14 Adjustments**
- 14.1 *Normally*, the vendor is entitled to the rents and profits and will be liable for all rates, water, sewerage and drainage service and usage charges, land tax, levies and all other periodic outgoings up to and including the *adjustment date* after which the purchaser will be entitled and liable.
- 14.2 The *parties* must make any necessary adjustment on completion.
- 14.3 If an amount that is adjustable under this contract has been reduced under *legislation*, the *parties* must on completion adjust the reduced amount.
- 14.4 The *parties* must not adjust surcharge land tax (as defined in the Land Tax Act 1956) but must adjust any other land tax for the year current at the *adjustment date* –
- 14.4.1 only if land tax has been paid or is payable for the year (whether by the vendor or by a predecessor in title) and this contract says that land tax is adjustable;
- 14.4.2 by adjusting the amount that would have been payable if at the start of the year –
- the person who owned the land owned no other land;
 - the land was not subject to a special trust or owned by a non-concessional company; and
 - if the land (or part of it) had no separate taxable value, by calculating its separate taxable value on a proportional area basis.
- 14.5 If any other amount that is adjustable under this contract relates partly to the land and partly to other land, the *parties* must adjust it on a proportional area basis.
- 14.6 *Normally*, the vendor can direct the purchaser to produce a *settlement cheque* on completion to pay an amount adjustable under this contract and if so –
- 14.6.1 the amount is to be treated as if it were paid; and
- 14.6.2 the *cheque* must be forwarded to the payee immediately after completion (by the purchaser if the *cheque* relates only to the *property* or by the vendor in any other case).
- 14.7 If on completion the last bill for a water, sewerage or drainage usage charge is for a period ending before the *adjustment date*, the vendor is liable for an amount calculated by dividing the bill by the number of days in the period then multiplying by the number of unbilled days up to and including the *adjustment date*.
- 14.8 The vendor is liable for any amount recoverable for work started on or before the contract date on the *property* or any adjoining footpath or road.
- 15 Date for completion**
- The *parties* must complete by the date for completion and, if they do not, a *party* can serve a notice to complete if that *party* is otherwise entitled to do so.

16 Completion**• Vendor**

- 16.1 On completion the vendor must give the purchaser any *document of title* that relates only to the *property*.
- 16.2 If on completion the vendor has possession or control of a *document of title* that relates also to other property, the vendor must produce it as and where necessary.
- 16.3 *Normally*, on completion the vendor must cause the legal title to the *property* (being an estate in fee simple) to pass to the purchaser free of any mortgage or other interest, subject to any necessary registration.
- 16.4 The legal title to the *property* does not pass before completion.
- 16.5 If the vendor gives the purchaser a document (other than the transfer) that needs to be lodged for registration, the vendor must pay the lodgement fee to the purchaser, plus another 20% of that fee.
- 16.6 If a *party serves* a land tax certificate showing a charge on any of the land, on completion the vendor must give the purchaser a land tax certificate showing the charge is no longer effective against the land.

• Purchaser

- 16.7 On completion the purchaser must pay to the vendor, by cash (up to \$2,000) or *settlement cheque* –
- 16.7.1 the price less any:
- deposit paid;
 - *remittance amount* payable;
 - *RW payment*; and
 - amount payable by the vendor to the purchaser under this contract; and
- 16.7.2 any other amount payable by the purchaser under this contract.
- 16.8 If the vendor requires more than 5 *settlement cheques*, the vendor must pay \$10 for each extra *cheque*.
- 16.9 If any of the deposit is not covered by a bond or guarantee, on completion the purchaser must give the vendor an order signed by the purchaser authorising the *depositholder* to account to the vendor for the deposit.
- 16.10 On completion the deposit belongs to the vendor.

• Place for completion

- 16.11 *Normally*, the *parties* must complete at the completion address, which is –
- 16.11.1 if a special completion address is stated in this contract - that address; or
- 16.11.2 if none is stated, but a first mortgagee is disclosed in this contract and the mortgagee would usually discharge the mortgage at a particular place - that place; or
- 16.11.3 in any other case - the vendor's *solicitor's* address stated in this contract.
- 16.12 The vendor by reasonable notice can require completion at another place, if it is in NSW, but the vendor must pay the purchaser's additional expenses, including any agency or mortgagee fee.
- 16.13 If the purchaser requests completion at a place that is not the completion address, and the vendor agrees, the purchaser must pay the vendor's additional expenses, including any agency or mortgagee fee.

17 Possession

- 17.1 *Normally*, the vendor must give the purchaser vacant possession of the *property* on completion.
- 17.2 The vendor does not have to give vacant possession if –
- 17.2.1 this contract says that the sale is subject to existing tenancies; and
- 17.2.2 the contract discloses the provisions of the tenancy (for example, by attaching a copy of the lease and any relevant memorandum or variation).
- 17.3 *Normally*, the purchaser can claim compensation (before or after completion) or *rescind* if any of the land is affected by a protected tenancy (a tenancy affected by Part 2, 3, 4 or 5 Landlord and Tenant (Amendment) Act 1948).

18 Possession before completion

- 18.1 This clause applies only if the vendor gives the purchaser possession of the *property* before completion.
- 18.2 The purchaser must not before completion –
- 18.2.1 let or part with possession of any of the *property*;
- 18.2.2 make any change or structural alteration or addition to the *property*; or
- 18.2.3 contravene any agreement between the *parties* or any direction, document, *legislation*, notice or order affecting the *property*.
- 18.3 The purchaser must until completion –
- 18.3.1 keep the *property* in good condition and repair having regard to its condition at the giving of possession; and
- 18.3.2 allow the vendor or the vendor's authorised representative to enter and inspect it at all reasonable times.
- 18.4 The risk as to damage to the *property* passes to the purchaser immediately after the purchaser enters into possession.
- 18.5 If the purchaser does not comply with this clause, then without affecting any other right of the vendor –
- 18.5.1 the vendor can before completion, without notice, remedy the non-compliance; and

18.5.2 if the vendor pays the expense of doing this, the purchaser must pay it to the vendor with interest at the rate prescribed under s101 Civil Procedure Act 2005.

18.6 If this contract is *rescinded* or *terminated* the purchaser must immediately vacate the *property*.

18.7 If the *parties* or their *solicitors* on their behalf do not agree in writing to a fee or rent, none is payable.

19 Rescission of contract

19.1 If this contract expressly gives a *party* a right to *rescind*, the *party* can exercise the right –

19.1.1 only by *serving* a notice before completion; and

19.1.2 in spite of any making of a claim or *requisition*, any attempt to satisfy a claim or *requisition*, any arbitration, litigation, mediation or negotiation or any giving or taking of possession.

19.2 *Normally*, if a *party* exercises a right to *rescind* expressly given by this contract or any *legislation* –

19.2.1 the deposit and any other money paid by the purchaser under this contract must be refunded;

19.2.2 a *party* can claim for a reasonable adjustment if the purchaser has been in possession;

19.2.3 a *party* can claim for damages, costs or expenses arising out of a breach of this contract; and

19.2.4 a *party* will not otherwise be liable to pay the other *party* any damages, costs or expenses.

20 Miscellaneous

20.1 The *parties* acknowledge that anything stated in this contract to be attached was attached to this contract by the vendor before the purchaser signed it and is part of this contract.

20.2 Anything attached to this contract is part of this contract.

20.3 An area, bearing or dimension in this contract is only approximate.

20.4 If a *party* consists of 2 or more persons, this contract benefits and binds them separately and together.

20.5 A *party's solicitor* can receive any amount payable to the *party* under this contract or direct in writing that it is to be paid to another person.

20.6 A document under or relating to this contract is –

20.6.1 signed by a *party* if it is signed by the *party* or the *party's solicitor* (apart from a direction under clause 4.3);

20.6.2 *served* if it is *served* by the *party* or the *party's solicitor*;

20.6.3 *served* if it is *served* on the *party's solicitor*, even if the *party* has died or any of them has died;

20.6.4 *served* if it is *served* in any manner provided in s170 of the Conveyancing Act 1919;

20.6.5 *served* if it is sent by email or fax to the *party's solicitor*, unless in either case it is not received;

20.6.6 *served* on a person if it (or a copy of it) comes into the possession of the person; and

20.6.7 *served* at the earliest time it is *served*, if it is *served* more than once.

20.7 An obligation to pay an expense of another *party* of doing something is an obligation to pay –

20.7.1 if the *party* does the thing personally - the reasonable cost of getting someone else to do it; or

20.7.2 if the *party* pays someone else to do the thing - the amount paid, to the extent it is reasonable.

20.8 Rights under clauses 11, 13, 14, 17, 24, 30 and 31 continue after completion, whether or not other rights continue.

20.9 The vendor does not promise, represent or state that the purchaser has any cooling off rights.

20.10 The vendor does not promise, represent or state that any attached survey report is accurate or current.

20.11 A reference to any *legislation* (including any percentage or rate specified in *legislation*) is also a reference to any corresponding later *legislation*.

20.12 Each *party* must do whatever is necessary after completion to carry out the *party's* obligations under this contract.

20.13 Neither taking possession nor *serving* a transfer of itself implies acceptance of the *property* or the title.

20.14 The details and information provided in this contract (for example, on pages 1 - 3) are, to the extent of each *party's* knowledge, true, and are part of this contract.

20.15 Where this contract provides for choices, a choice in BLOCK CAPITALS applies unless a different choice is marked.

21 Time limits in these provisions

21.1 If the time for something to be done or to happen is not stated in these provisions, it is a reasonable time.

21.2 If there are conflicting times for something to be done or to happen, the latest of those times applies.

21.3 The time for one thing to be done or to happen does not extend the time for another thing to be done or to happen.

21.4 If the time for something to be done or to happen is the 29th, 30th or 31st day of a month, and the day does not exist, the time is instead the last day of the month.

21.5 If the time for something to be done or to happen is a day that is not a *business day*, the time is extended to the next *business day*, except in the case of clauses 2 and 3.2.

21.6 *Normally*, the time by which something must be done is fixed but not essential.

22 Foreign Acquisitions and Takeovers Act 1975

22.1 The purchaser promises that the Commonwealth Treasurer cannot prohibit and has not prohibited the transfer under the Foreign Acquisitions and Takeovers Act 1975.

22.2 This promise is essential and a breach of it entitles the vendor to *terminate*.

23 Strata or community title

• Definitions and modifications

- 23.1 This clause applies only if the land (or part of it) is a lot in a strata, neighbourhood, precinct or community scheme (or on completion is to be a lot in a scheme of that kind).
- 23.2 In this contract –
- 23.2.1 'change', in relation to a scheme, means –
- a registered or registrable change from by-laws set out in this contract;
 - a change from a development or management contract or statement set out in this contract; or
 - a change in the boundaries of common property;
- 23.2.2 'common property' includes association property for the scheme or any higher scheme;
- 23.2.3 'contribution' includes an amount payable under a by-law;
- 23.2.4 'information certificate' includes a certificate under s184 Strata Schemes Management Act 2015 and s26 Community Land Management Act 1989;
- 23.2.5 'information notice' includes a strata information notice under s22 Strata Schemes Management Act 2015 and a notice under s47 Community Land Management Act 1989;
- 23.2.6 'normal expenses', in relation to an owners corporation for a scheme, means normal operating expenses usually payable from the administrative fund of an owners corporation for a scheme of the same kind;
- 23.2.7 'owners corporation' means the owners corporation or the association for the scheme or any higher scheme;
- 23.2.8 'the *property*' includes any interest in common property for the scheme associated with the lot; and
- 23.2.9 'special expenses', in relation to an owners corporation, means its actual, contingent or expected expenses, except to the extent they are –
- normal expenses;
 - due to fair wear and tear;
 - disclosed in this contract; or
 - covered by moneys held in the capital works fund.
- 23.3 Clauses 11, 14.8 and 18.4 do not apply to an obligation of the owners corporation, or to property insurable by it.
- 23.4 Clauses 14.4.2 and 14.5 apply but on a unit entitlement basis instead of an area basis.
- **Adjustments and liability for expenses**
- 23.5 The *parties* must adjust under clause 14.1 –
- 23.5.1 a regular periodic contribution;
- 23.5.2 a contribution which is not a regular periodic contribution but is disclosed in this contract; and
- 23.5.3 on a unit entitlement basis, any amount paid by the vendor for a normal expense of the owners corporation to the extent the owners corporation has not paid the amount to the vendor.
- 23.6 If a contribution is not a regular periodic contribution and is not disclosed in this contract –
- 23.6.1 the vendor is liable for it if it was determined on or before the contract date, even if it is payable by instalments; and
- 23.6.2 the purchaser is liable for all contributions determined after the contract date.
- 23.7 The vendor must pay or allow to the purchaser on completion the amount of any unpaid contributions for which the vendor is liable under clause 23.6.1.
- 23.8 *Normally*, the purchaser cannot make a claim or *requisition* or *rescind* or *terminate* in respect of –
- 23.8.1 an existing or future actual, contingent or expected expense of the owners corporation;
- 23.8.2 a proportional unit entitlement of the lot or a relevant lot or former lot, apart from a claim under clause 6; or
- 23.8.3 a past or future change in the scheme or a higher scheme.
- 23.9 However, the purchaser can *rescind* if –
- 23.9.1 the special expenses of the owners corporation at the later of the contract date and the creation of the owners corporation when calculated on a unit entitlement basis (and, if more than one lot or a higher scheme is involved, added together), less any contribution paid by the vendor, are more than 1% of the price;
- 23.9.2 in the case of the lot or a relevant lot or former lot in a higher scheme –
- a proportional unit entitlement for the lot is not disclosed in this contract; or
 - a proportional unit entitlement for the lot is disclosed in this contract but the lot has a different proportional unit entitlement at the contract date or at any time before completion;
- 23.9.3 a change before the contract date or before completion in the scheme or a higher scheme substantially disadvantages the purchaser and is not disclosed in this contract; or

23.9.4 a resolution is passed by the owners corporation before the contract date or before completion to give a strata renewal plan to the owners in the scheme for their consideration and there is not attached to this contract a strata renewal proposal or the strata renewal plan.

• **Notices, certificates and inspections**

23.10 The purchaser must give the vendor 2 copies of an information notice addressed to the owners corporation and signed by the purchaser.

23.11 The vendor must complete and sign 1 copy of the notice and give it to the purchaser on completion.

23.12 Each *party* can sign and give the notice as agent for the other.

23.13 The vendor must *serve* an information certificate issued after the contract date in relation to the lot, the scheme or any higher scheme at least 7 days before the date for completion.

23.14 The purchaser does not have to complete earlier than 7 days after *service* of the certificate and clause 21.3 does not apply to this provision. On completion the purchaser must pay the vendor the prescribed fee for the certificate.

23.15 The vendor authorises the purchaser to apply for the purchaser's own certificate.

23.16 The vendor authorises the purchaser to apply for and make an inspection of any record or other document in the custody or control of the owners corporation or relating to the scheme or any higher scheme.

• **Meetings of the owners corporation**

23.17 If a general meeting of the owners corporation is convened before completion –

23.17.1 if the vendor receives notice of it, the vendor must immediately notify the purchaser of it; and

23.17.2 after the expiry of any cooling off period, the purchaser can require the vendor to appoint the purchaser (or the purchaser's nominee) to exercise any voting rights of the vendor in respect of the lot at the meeting.

24 Tenancies

24.1 If a tenant has not made a payment for a period preceding or current at the *adjustment date* –

24.1.1 for the purposes of clause 14.2, the amount is to be treated as if it were paid; and

24.1.2 the purchaser assigns the debt to the vendor on completion and will if required give a further assignment at the vendor's expense.

24.2 If a tenant has paid in advance of the *adjustment date* any periodic payment in addition to rent, it must be adjusted as if it were rent for the period to which it relates.

24.3 If the *property* is to be subject to a tenancy on completion or is subject to a tenancy on completion –

24.3.1 the vendor authorises the purchaser to have any accounting records relating to the tenancy inspected and audited and to have any other document relating to the tenancy inspected;

24.3.2 the vendor must *serve* any information about the tenancy reasonably requested by the purchaser before or after completion; and

24.3.3 *normally*, the purchaser can claim compensation (before or after completion) if –

- a disclosure statement required by the Retail Leases Act 1994 was not given when required;
- such a statement contained information that was materially false or misleading;
- a provision of the lease is not enforceable because of a non-disclosure in such a statement; or
- the lease was entered into in contravention of the Retail Leases Act 1994.

24.4 If the *property* is subject to a tenancy on completion –

24.4.1 the vendor must allow or transfer –

- any remaining bond money or any other security against the tenant's default (to the extent the security is transferable);
- any money in a fund established under the lease for a purpose and compensation for any money in the fund or interest earned by the fund that has been applied for any other purpose; and
- any money paid by the tenant for a purpose that has not been applied for that purpose and compensation for any of the money that has been applied for any other purpose;

24.4.2 if the security is not transferable, each *party* must do everything reasonable to cause a replacement security to issue for the benefit of the purchaser and the vendor must hold the original security on trust for the benefit of the purchaser until the replacement security issues;

24.4.3 the vendor must give to the purchaser –

- a proper notice of the transfer (an attornment notice) addressed to the tenant;
- any certificate given under the Retail Leases Act 1994 in relation to the tenancy;
- a copy of any disclosure statement given under the Retail Leases Act 1994;
- a copy of any document served on the tenant under the lease and written details of its service, if the document concerns the rights of the landlord or the tenant after completion; and
- any document served by the tenant under the lease and written details of its service, if the document concerns the rights of the landlord or the tenant after completion;

24.4.4 the vendor must comply with any obligation to the tenant under the lease, to the extent it is to be complied with by completion; and

- 24.4.5 the purchaser must comply with any obligation to the tenant under the lease, to the extent that the obligation is disclosed in this contract and is to be complied with after completion.

25 Qualified title, limited title and old system title

- 25.1 This clause applies only if the land (or part of it) –
- 25.1.1 is under qualified, limited or old system title; or
 - 25.1.2 on completion is to be under one of those titles.
- 25.2 The vendor must serve a proper abstract of title *within 7 days* after the contract date.
- 25.3 If an abstract of title or part of an abstract of title is attached to this contract or has been lent by the vendor to the purchaser before the contract date, the abstract or part is *served* on the contract date.
- 25.4 An abstract of title can be or include a list of documents, events and facts arranged (apart from a will or codicil) in date order, if the list in respect of each document –
- 25.4.1 shows its date, general nature, names of parties and any registration number; and
 - 25.4.2 has attached a legible photocopy of it or of an official or registration copy of it.
- 25.5 An abstract of title –
- 25.5.1 must start with a good root of title (if the good root of title must be at least 30 years old, this means 30 years old at the contract date);
 - 25.5.2 in the case of a leasehold interest, must include an abstract of the lease and any higher lease;
 - 25.5.3 *normally*, need not include a Crown grant; and
 - 25.5.4 need not include anything evidenced by the Register kept under the Real Property Act 1900.
- 25.6 In the case of land under old system title –
- 25.6.1 in this contract 'transfer' means conveyance;
 - 25.6.2 the purchaser does not have to serve the form of transfer until after the vendor has served a proper abstract of title; and
 - 25.6.3 each vendor must give proper covenants for title as regards that vendor's interest.
- 25.7 In the case of land under limited title but not under qualified title –
- 25.7.1 *normally*, the abstract of title need not include any document which does not show the location, area or dimensions of the land (for example, by including a metes and bounds description or a plan of the land);
 - 25.7.2 clause 25.7.1 does not apply to a document which is the good root of title; and
 - 25.7.3 the vendor does not have to provide an abstract if this contract contains a delimitation plan (whether in registrable form or not).
- 25.8 The vendor must give a proper covenant to produce where relevant.
- 25.9 The vendor does not have to produce or covenant to produce a document that is not in the possession of the vendor or a mortgagee.
- 25.10 If the vendor is unable to produce an original document in the chain of title, the purchaser will accept a photocopy from the Registrar-General of the registration copy of that document.

26 Crown purchase money

- 26.1 This clause applies only if purchase money is payable to the Crown, whether or not due for payment.
- 26.2 The vendor is liable for the money, except to the extent this contract says the purchaser is liable for it.
- 26.3 To the extent the vendor is liable for it, the vendor is liable for any interest until completion.
- 26.4 To the extent the purchaser is liable for it, the *parties* must adjust any interest under clause 14.1.

27 Consent to transfer

- 27.1 This clause applies only if the land (or part of it) cannot be transferred without consent under *legislation* or a *planning agreement*.
- 27.2 The purchaser must properly complete and then serve the purchaser's part of an application for consent to transfer of the land (or part of it) *within 7 days* after the contract date.
- 27.3 The vendor must apply for consent *within 7 days* after *service* of the purchaser's part.
- 27.4 If consent is refused, either *party* can *rescind*.
- 27.5 If consent is given subject to one or more conditions that will substantially disadvantage a *party*, then that *party* can *rescind within 7 days* after receipt by or *service* upon the *party* of written notice of the conditions.
- 27.6 If consent is not given or refused –
- 27.6.1 *within 42 days* after the purchaser serves the purchaser's part of the application, the purchaser can *rescind*; or
 - 27.6.2 *within 30 days* after the application is made, either *party* can *rescind*.
- 27.7 Each period in clause 27.6 becomes 90 days if the land (or part of it) is –
- 27.7.1 under a *planning agreement*; or
 - 27.7.2 in the Western Division.
- 27.8 If the land (or part of it) is described as a lot in an unregistered plan, each time in clause 27.6 becomes the later of the time and 35 days after creation of a separate folio for the lot.
- 27.9 The date for completion becomes the later of the date for completion and 14 days after *service* of the notice granting consent to transfer.

28 Unregistered plan

- 28.1 This clause applies only if some of the land is described as a lot in an unregistered plan.
- 28.2 The vendor must do everything reasonable to have the plan registered *within* 6 months after the contract date, with or without any minor alteration to the plan or any document to be lodged with the plan validly required or made under *legislation*.
- 28.3 If the plan is not registered *within* that time and in that manner –
- 28.3.1 the purchaser can *rescind*; and
- 28.3.2 the vendor can *rescind*, but only if the vendor has complied with clause 28.2 and with any *legislation* governing the rescission.
- 28.4 Either *party* can *serve* notice of the registration of the plan and every relevant lot and plan number.
- 28.5 The date for completion becomes the later of the date for completion and 21 days after *service* of the notice.
- 28.6 Clauses 28.2 and 28.3 apply to another plan that is to be registered before the plan is registered.

29 Conditional contract

- 29.1 This clause applies only if a provision says this contract or completion is conditional on an event.
- 29.2 If the time for the event to happen is not stated, the time is 42 days after the contract date.
- 29.3 If this contract says the provision is for the benefit of a *party*, then it benefits only that *party*.
- 29.4 if anything is necessary to make the event happen, each *party* must do whatever is reasonably necessary to cause the event to happen.
- 29.5 A *party* can *rescind* under this clause only if the *party* has substantially complied with clause 29.4.
- 29.6 If the event involves an approval and the approval is given subject to a condition that will substantially disadvantage a *party* who has the benefit of the provision, the *party* can *rescind* *within* 7 days after either *party* serves notice of the condition.
- 29.7 If the *parties* can lawfully complete without the event happening –
- 29.7.1 if the event does not happen *within* the time for it to happen, a *party* who has the benefit of the provision can *rescind* *within* 7 days after the end of that time;
- 29.7.2 if the event involves an approval and an application for the approval is refused, a *party* who has the benefit of the provision can *rescind* *within* 7 days after either *party* serves notice of the refusal; and
- 29.7.3 the date for completion becomes the later of the date for completion and 21 days after the earliest of –
- either *party* serving notice of the event happening;
 - every *party* who has the benefit of the provision serving notice waiving the provision; or
 - the end of the time for the event to happen.
- 29.8 If the *parties* cannot lawfully complete without the event happening –
- 29.8.1 if the event does not happen *within* the time for it to happen, either *party* can *rescind*;
- 29.8.2 if the event involves an approval and an application for the approval is refused, either *party* can *rescind*;
- 29.8.3 the date for completion becomes the later of the date for completion and 21 days after either *party* serves notice of the event happening.
- 29.9 A *party* cannot *rescind* under clauses 29.7 or 29.8 after the event happens.

30 Electronic transaction

- 30.1 This *Conveyancing Transaction* is to be conducted as an *electronic transaction* if –
- 30.1.1 this contract says that it is a proposed *electronic transaction*;
- 30.1.2 the parties otherwise agree that it is to be conducted as an *electronic transaction*; or
- 30.1.3 the *conveyancing rules* require it to be conducted as an *electronic transaction*.
- 30.2 However, this *Conveyancing Transaction* is not to be conducted as an *electronic transaction* –
- 30.2.1 if the land is not *electronically tradeable* or the transfer is not eligible to be lodged electronically; or
- 30.2.2 if, at any time after it has been agreed that it will be conducted as an *electronic transaction*, a *party* serves a notice that it will not be conducted as an *electronic transaction*.
- 30.3 If, because of clause 30.2.2, this *Conveyancing Transaction* is not to be conducted as an *electronic transaction* –
- 30.3.1 each *party* must –
- bear equally any disbursements or fees; and
 - otherwise bear that *party's* own costs;
- incurred because this *Conveyancing Transaction* was to be conducted as an *electronic transaction*; and
- 30.3.2 if a *party* has paid all of a disbursement or fee which, by reason of this clause, is to be borne equally by the *parties*, that amount must be adjusted under clause 14.2.

- 30.4 If this *Conveyancing Transaction* is to be conducted as an *electronic transaction* –
- 30.4.1 to the extent, but only to the extent, that any other provision of this contract is inconsistent with this clause, the provisions of this clause prevail;
- 30.4.2 *normally*, words and phrases used in this clause 30 (italicised and in Title Case, such as *Electronic Workspace* and *Lodgement Case*) have the same meaning which they have in the *participation rules*;
- 30.4.3 the *parties* must conduct the *electronic transaction* in accordance with the *participation rules* and the *ECNL*;
- 30.4.4 a *party* must pay the fees and charges payable by that *party* to the *ELNO* and the *Land Registry* as a result of this transaction being an *electronic transaction*;
- 30.4.5 any communication from one *party* to another *party* in the *Electronic Workspace* made –
- after the *effective date*; and
 - before the receipt of a notice given under clause 30.2.2;
- is taken to have been received by that *party* at the time determined by s13A of the *Electronic Transactions Act 2000*; and
- 30.4.6 a document which is an *electronic document* is served as soon as it is first *Digitally Signed* in the *Electronic Workspace* on behalf of the *party* required to serve it.
- 30.5 *Normally*, the vendor must *within 7 days of the effective date* –
- 30.5.1 create an *Electronic Workspace*;
- 30.5.2 *populate* the *Electronic Workspace* with *title data*, the date for completion and, if applicable, *mortgagee details*; and
- 30.5.3 invite the purchaser and any *discharging mortgagee* to the *Electronic Workspace*.
- 30.6 If the vendor has not created an *Electronic Workspace* in accordance with clause 30.5, the purchaser may create an *Electronic Workspace*. If the purchaser creates the *Electronic Workspace* the purchaser must –
- 30.6.1 *populate* the *Electronic Workspace* with *title data*;
- 30.6.2 create and *populate* an *electronic transfer*;
- 30.6.3 *populate* the *Electronic Workspace* with the date for completion and a nominated *completion time*; and
- 30.6.4 invite the vendor and any *incoming mortgagee* to join the *Electronic Workspace*.
- 30.7 *Normally*, *within 7 days of receiving an invitation from the vendor to join the Electronic Workspace*, the purchaser must –
- 30.7.1 join the *Electronic Workspace*;
- 30.7.2 create and *populate* an *electronic transfer*;
- 30.7.3 invite any *incoming mortgagee* to join the *Electronic Workspace*; and
- 30.7.4 *populate* the *Electronic Workspace* with a nominated *completion time*.
- 30.8 If the purchaser has created the *Electronic Workspace* the vendor must *within 7 days of being invited to the Electronic Workspace* –
- 30.8.1 join the *Electronic Workspace*;
- 30.8.2 *populate* the *Electronic Workspace* with *mortgagee details*, if applicable; and
- 30.8.3 invite any *discharging mortgagee* to join the *Electronic Workspace*.
- 30.9 To complete the financial settlement schedule in the *Electronic Workspace* –
- 30.9.1 the purchaser must provide the vendor with *adjustment figures* at least 2 *business days* before the date for completion; and
- 30.9.2 the vendor must *populate* the *Electronic Workspace* with payment details at least 1 *business day* before the date for completion.
- 30.10 At least 1 *business day* before the date for completion, the *parties* must ensure that –
- 30.10.1 all *electronic documents* which a *party* must *Digitally Sign* to complete the *electronic transaction* are *populated* and *Digitally Signed*;
- 30.10.2 all certifications required by the *ECNL* are properly given; and
- 30.10.3 they do everything else in the *Electronic Workspace* which that *party* must do to enable the *electronic transaction* to proceed to completion.
- 30.11 If completion takes place in the *Electronic Workspace* –
- 30.11.1 payment electronically on completion of the price in accordance with clause 16.7 is taken to be payment by a single *settlement cheque*;
- 30.11.2 the completion address in clause 16.11 is the *Electronic Workspace*; and
- 30.11.3 clauses 13.13.2 to 13.13.4, 16.8, 16.12, 16.13 and 31.2.2 to 31.2.4 do not apply.
- 30.12 If the computer systems of any of the *Land Registry*, the *ELNO* or the Reserve Bank of Australia are inoperative for any reason at the *completion time* agreed by the *parties*, a failure to complete this contract for that reason is not a default under this contract on the part of either *party*.
- 30.13 If the *Electronic Workspace* allows the *parties* to choose whether financial settlement is to occur despite the computer systems of the *Land Registry* being inoperative for any reason at the *completion time* agreed by the *parties* –
- 30.13.1 *normally*, the *parties* must choose that financial settlement not occur; however

30.13.2 if both *parties* choose that financial settlement is to occur despite such failure and financial settlement occurs –

- all *electronic documents Digitally Signed* by the vendor, the *certificate of title* and any discharge of mortgage, withdrawal of caveat or other *electronic document* forming part of the *Lodgement Case* for the *electronic transaction* shall be taken to have been unconditionally and irrevocably delivered to the purchaser or the purchaser's mortgagee at the time of financial settlement together with the right to deal with the land comprised in the *certificate of title*; and
- the vendor shall be taken to have no legal or equitable interest in the *property*.

30.14 A *party* who holds a *certificate of title* must act in accordance with any *Prescribed Requirement* in relation to the *certificate of title* but if there is no *Prescribed Requirement*, the vendor must *serve* the *certificate of title* after completion.

30.15 If the *parties* do not agree about the delivery before completion of one or more documents or things that cannot be delivered through the *Electronic Workspace*, the *party* required to deliver the documents or things –

30.15.1 holds them on completion in escrow for the benefit of; and

30.15.2 must immediately after completion deliver the documents or things to, or as directed by; the *party* entitled to them.

30.16 In this clause 30, these terms (in any form) mean –

<i>adjustment figures</i>	details of the adjustments to be made to the price under clause 14;
<i>certificate of title</i>	the paper duplicate of the folio of the register for the land which exists immediately prior to completion and, if more than one, refers to each such paper duplicate;
<i>completion time</i>	the time of day on the date for completion when the <i>electronic transaction</i> is to be settled;
<i>conveyancing rules</i>	the rules made under s12E of the Real Property Act 1900;
<i>discharging mortgagee</i>	any discharging mortgagee, chargee, covenant chargee or caveator whose provision of a <i>Digitally Signed</i> discharge of mortgage, discharge of charge or withdrawal of caveat is required in order for unencumbered title to the <i>property</i> to be transferred to the purchaser;
<i>ECNL</i>	the Electronic Conveyancing National Law (NSW);
<i>effective date</i>	the date on which the <i>Conveyancing Transaction</i> is agreed to be an <i>electronic transaction</i> under clause 30.1.2 or, if clauses 30.1.1 or 30.1.3 apply, the contract date;
<i>electronic document</i>	a dealing as defined in the Real Property Act 1900 which may be created and <i>Digitally Signed</i> in an <i>Electronic Workspace</i> ;
<i>electronic transfer</i>	a transfer of land under the Real Property Act 1900 for the <i>property</i> to be prepared and <i>Digitally Signed</i> in the <i>Electronic Workspace</i> established for the purposes of the <i>parties'</i> <i>Conveyancing Transaction</i> ;
<i>electronic transaction</i>	a <i>Conveyancing Transaction</i> to be conducted for the <i>parties</i> by their legal representatives as <i>Subscribers</i> using an <i>ELN</i> and in accordance with the <i>ECNL</i> and the <i>participation rules</i> ;
<i>electronically tradeable</i>	a land title that is Electronically Tradeable as that term is defined in the <i>conveyancing rules</i> ;
<i>incoming mortgagee</i>	any mortgagee who is to provide finance to the purchaser on the security of the <i>property</i> and to enable the purchaser to pay the whole or part of the price;
<i>mortgagee details</i>	the details which a <i>party</i> to the <i>electronic transaction</i> must provide about any <i>discharging mortgagee</i> of the <i>property</i> as at completion;
<i>participation rules</i>	the participation rules as determined by the <i>ENCL</i> ;
<i>populate</i>	to complete data fields in the <i>Electronic Workspace</i> ; and
<i>title data</i>	the details of the title to the <i>property</i> made available to the <i>Electronic Workspace</i> by the <i>Land Registry</i> .

31 Foreign Resident Capital Gains Withholding

31.1 This clause applies only if –

31.1.1 the sale is not an excluded transaction within the meaning of s14-215 of Schedule 1 to the *TA Act*; and

31.1.2 a *clearance certificate* in respect of every vendor is not attached to this contract.

31.2 The purchaser must –

31.2.1 at least 5 days before the date for completion, *serve* evidence of submission of a purchaser payment notification to the Australian Taxation Office by the purchaser or, if a direction under clause 4.3 has been *served*, by the transferee named in the transfer *served* with that direction;

31.2.2 produce on completion a *settlement cheque* for the *remittance amount* payable to the Deputy Commissioner of Taxation;

31.2.3 forward the *settlement cheque* to the payee immediately after completion; and

- 31.2.4 *serve* evidence of receipt of payment of the *remittance amount*.
- 31.3 The vendor cannot refuse to complete if the purchaser complies with clauses 31.2.1 and 31.2.2.
- 31.4 If the vendor *serves* any *clearance certificate* or *variation*, the purchaser does not have to complete earlier than 7 days after that *service* and clause 21.3 does not apply to this provision.
- 31.5 If the vendor *serves* in respect of every vendor either a *clearance certificate* or a *variation* to 0.00 percent, clauses 31.2 and 31.3 do not apply.

65 PACIFIC PDE DEE WHY NSW 2099

FURTHER PROVISIONS TO CONTRACT FOR SALE OF LAND

BETWEEN PETER HOLMES INVESTMENTS PTY LTD, S & C NICOLA PTY LTD AND OMID
INTERNATIONAL PTY LTD

AND

1. COMPENSATION FOR LATE COMPLETION

If through no fault of the Vendor the Purchaser does not complete this agreement by the due date then and without prejudice to all other remedies of the Vendor the Purchaser shall pay to the Vendor in cash on completion an amount being interest calculated on the balance of the purchase price payable hereunder at the rate of ten per centum (10%) per annum in respect of the period commencing on the day following the due date and ending on completion. The Purchaser shall not be entitled to require the Vendor to complete this agreement unless such interest is paid to the Vendor on completion and it is an essential term of this agreement that such interest be so paid.

2. NOTICE TO COMPLETE

Should completion not take place by the completion date referred to on page 1 of this Contract then either party may at any time thereafter require the other party by written Notice to complete this Contract within fourteen (14) days of the date of such Notice whereupon the provisions of this Special Condition shall be deemed by the parties to be an essential term of this Contract.

3. AGENT

The Purchaser warrants that the Agent named herein is the agent who introduced him to the aforesaid property and indemnifies the Vendor against any claim for commission, costs, expenses and/or damages by any other agent other than the agent specified herein as the Vendor's agent which may be incurred by the Vendor arising out of any breach of this warranty. The Vendor warrants that he has not signed any sole agency agreement with any other agent other than the agent named herein. This condition will not merge on completion of this Contract but subsist independently thereof for the benefit of the Vendor.

4. REPRESENTATION

The Purchaser acknowledges that he has fully inspected the property hereby sold and enters into this agreement relying solely on his own inspection of the property, and relying on no representations inducements or warranties, whether oral or in writing by or on behalf of the Vendors, whether generally, or specifically in relation to the compliance of any structures erected on the said land with any requirements of any statutory authorities and that he relies only upon the terms and conditions as set out in this written Contract.

5. FENCING

No objection requisitions or claim for compensation shall be made by the Purchaser if on settlement it may be found that any boundary of the property not to be fenced or that any boundary fence or wall shall not be on or within such boundary.

CERTIFICATE UNDER SECTION 66W
OF THE CONVEYANCING ACT, 1919

I, of, Solicitor/Conveyancer, certify as follows:

- (a) I am a Solicitor/Conveyancer currently admitted/licenced to practise in New South Wales.
- (b) I am giving this certificate in accordance with Section 66W of the Conveyancing Act 1919
with reference to a contract for the sale of property

from

to

in order that there is no cooling off period in relation to that Contract.

- (c) I do not act for the Vendor and I am not employed in the legal practice of a solicitor/conveyancer acting for the Vendor nor am I a member or employee of a firm of which a Solicitor/conveyancer acting for the Vendor is a member or employee.
- (d) I have explained to the Purchaser:
 - (i) the effect of the contract for the purchase of that property;
 - (ii) the nature of this certificate;
 - (iii) the effect of giving this certificate to the Vendor, ie. that there is no cooling off period in relation to the contract.

DATED the day of 20

.....



Title Search



NEW SOUTH WALES LAND REGISTRY SERVICES - TITLE SEARCH

FOLIO: CP/SP94503

SEARCH DATE	TIME	EDITION NO	DATE
18/12/2018	1:48 PM	1	13/12/2018

LAND

THE COMMON PROPERTY IN THE STRATA SCHEME BASED ON STRATA PLAN 94503
WITHIN THE PARCEL SHOWN IN THE TITLE DIAGRAM

AT DEE WHY
LOCAL GOVERNMENT AREA NORTHERN BEACHES
PARISH OF MANLY COVE COUNTY OF CUMBERLAND
TITLE DIAGRAM SP94503

FIRST SCHEDULE

THE OWNERS - STRATA PLAN NO. 94503
ADDRESS FOR SERVICE OF DOCUMENTS:
65 PACIFIC PARADE
DEE WHY NSW 2099

SECOND SCHEDULE (4 NOTIFICATIONS)

- 1 RESERVATIONS AND CONDITIONS IN THE CROWN GRANT(S)
- 2 ATTENTION IS DIRECTED TO THE RESIDENTIAL SCHEMES MODEL BY-LAWS
CONTAINED IN THE STRATA SCHEMES MANAGEMENT REGULATION APPLICABLE
AT THE DATE OF REGISTRATION OF THE SCHEME
KEEPING OF ANIMALS - OPTION A HAS BEEN ADOPTED
SMOKE PENETRATION - OPTION A HAS BEEN ADOPTED
- 3 AN875189 POSITIVE COVENANT
- 4 AN875190 RESTRICTION(S) ON THE USE OF LAND

SCHEDULE OF UNIT ENTITLEMENT (AGGREGATE: 1000)

STRATA PLAN 94503

LOT	ENT	LOT	ENT	LOT	ENT	LOT	ENT
1	- 120	2	- 70	3	- 119	4	- 71
5	- 121	6	- 120	7	- 71	8	- 116
9	- 192						

NOTATIONS

UNREGISTERED DEALINGS: NIL

*** END OF SEARCH ***

2018206

PRINTED ON 18/12/2018

* Any entries preceded by an asterisk do not appear on the current edition of the Certificate of Title. Warning: the information appearing under notations has not been formally recorded in the Register.

InfoTrack an approved NSW Information Broker hereby certifies that the information contained in this document has been provided electronically by the Registrar General in accordance with Section 96B(2) of the Real Property Act 1900.

Copyright © Office of the Registrar-General 2018
Received: 18/12/2018 13:46:30

PACIFIC PARADE

LOCATION PLAN

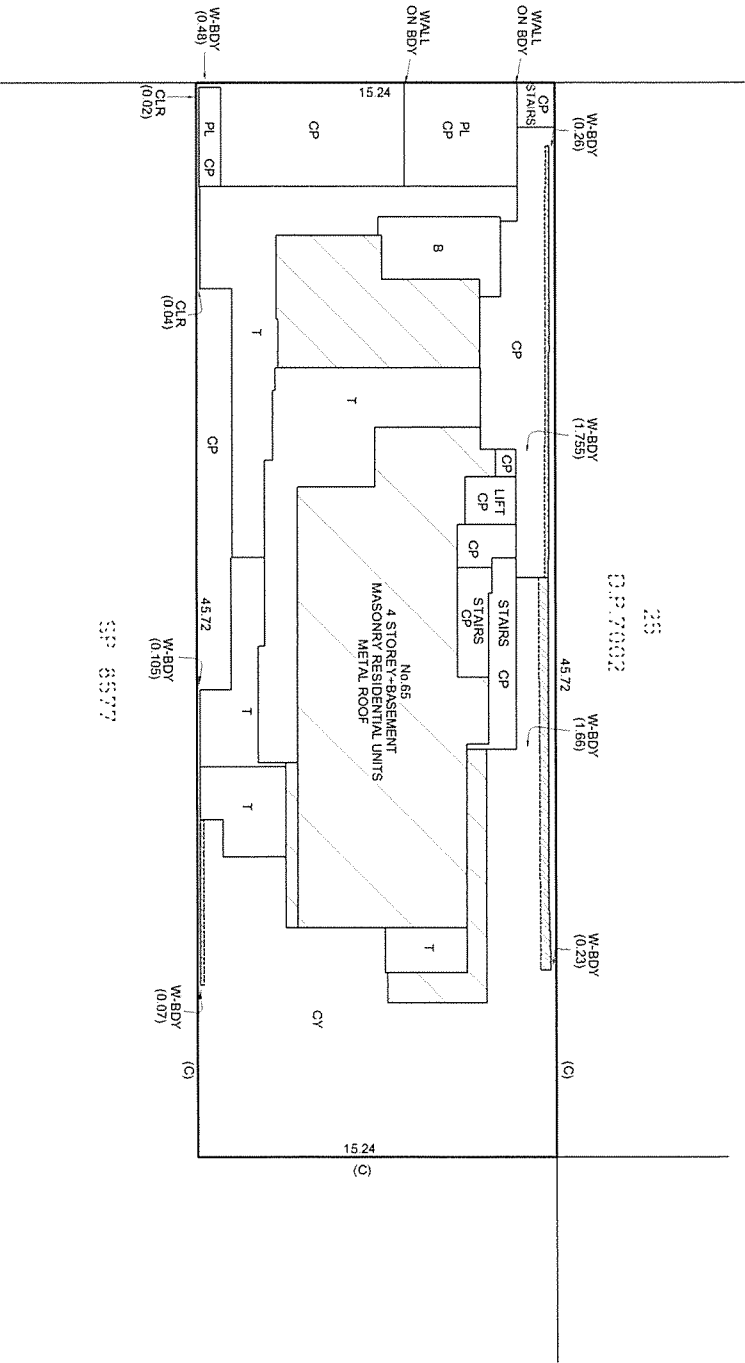

- NOTES:
1. CP. DENOTES COMMON PROPERTY
 2. B. DENOTES BALCONY
 3. T. DENOTES TERRACE
 4. PL. DENOTES PLANTER
 5. CY. DENOTES COURTYARD
 6. (C) DENOTES THE LOT BOUNDARY IS COINCIDENT WITH THE PARCEL BOUNDARY

10 20 30 40 50 60 70 80 90 100 110 120 130 140 150 160 170 180 190 200 210 220 230 240 250 260 270 280 290 300 310 320 330 340 350 360 370 380 390 400 410 420 430 440 450 460 470 480 490 500 510 520 530 540 550 560 570 580 590 600 610 620 630 640 650 660 670 680 690 700 710 720 730 740 750 760 770 780 790 800 810 820 830 840 850 860 870 880 890 900 910 920 930 940 950 960 970 980 990 1000

Surveyor : ROLF CAMBRIDGE
Surveyor's Ref : 9963_Strata
Subdivision No : 5/2018
Lengths are in metres. Reduction Ratio 1 : 200



Registered

13.12.2018

SP94503

STRATA PLAN FORM 2 (A3)

WARNING: CREASING OR FOLDING WILL LEAD TO REJECTION

Sheet 2 of 4 sheets

NOTES:

1. ALL AREAS ARE APPROXIMATE
2. CP. DENOTES COMMON PROPERTY
CS. DENOTES CAR SPACE
VCS. DENOTES VISITOR CAR SPACE
DCS. DENOTES DISABLED CAR SPACE
3. N. DENOTES PROLONGATION OF NORTHERN FACE OF WALL/COLUMN
S. DENOTES PROLONGATION OF SOUTHERN FACE OF WALL/COLUMN
E. DENOTES PROLONGATION OF EASTERN FACE OF WALL/COLUMN
W. DENOTES 90°
— DENOTES PROLONGATION OF CENTRE LINE OF COLUMN

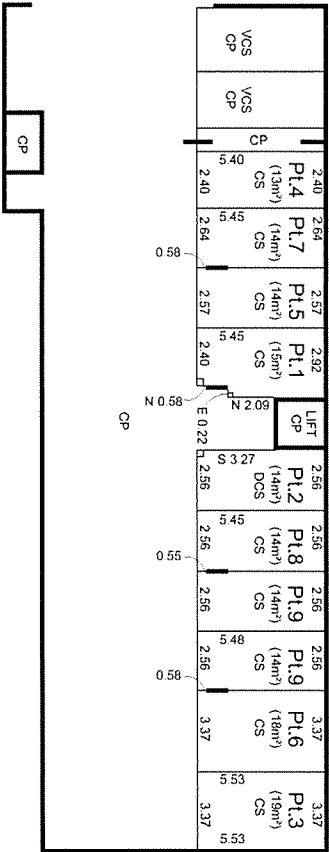

BASEMENT

Surveyor : ROLF CAMBRIDGE
Surveyor's Ref : 9963_Strato
Subdivision No : 5/2018
Lengths are in metres. Reduction Ratio 1 : 200



Registered
13.12.2018

SP94503

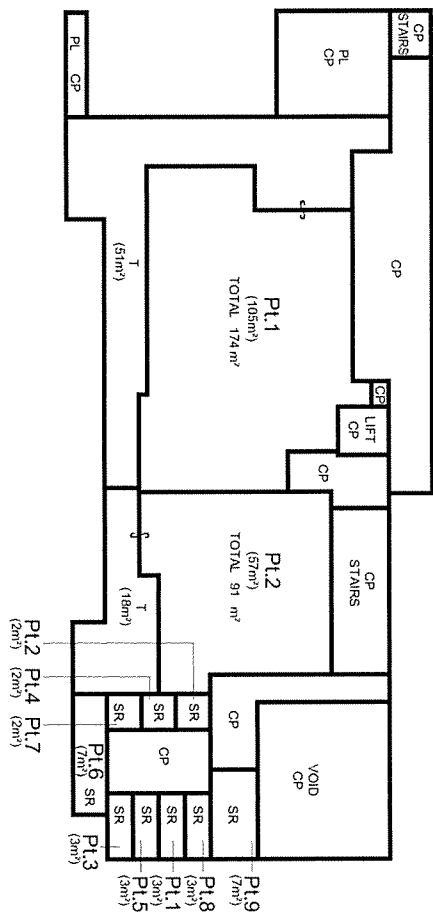

NOTES:

1. ALL AREAS ARE APPROXIMATE
2. CP DENOTES COMMON PROPERTY
3. B. DENOTES BALCONY
4. T. DENOTES TERRACE
5. PL. DENOTES PLANTER
6. SR. DENOTES STORAGE
7. CY. DENOTES COURTYARD
8. THE STRATA OF THE BALCONIES AND TERRACES EXTEND 3 ABOVE THE UPPER SURFACE OF THEIR PAVED FLOOR, EXCEPT WHERE COVERED WITHIN THIS LIMIT
9. THE STRATA OF COURTYARDS IS LIMITED IN DEPTH TO THE UPPER SURFACE OF THE CONCRETE BASEMENT CEILING BELOW AND TO A HEIGHT OF 5 ABOVE THAT UPPER SURFACE, EXCEPT WHERE COVERED WITHIN THIS LIMIT
10. E. DENOTES PROLONGATION OF EASTERN FACE OF WALL/COLUMN
11. W. DENOTES PROLONGATION OF WESTERN FACE OF WALL/COLUMN
12. □ DENOTES 90°



LEVEL 1

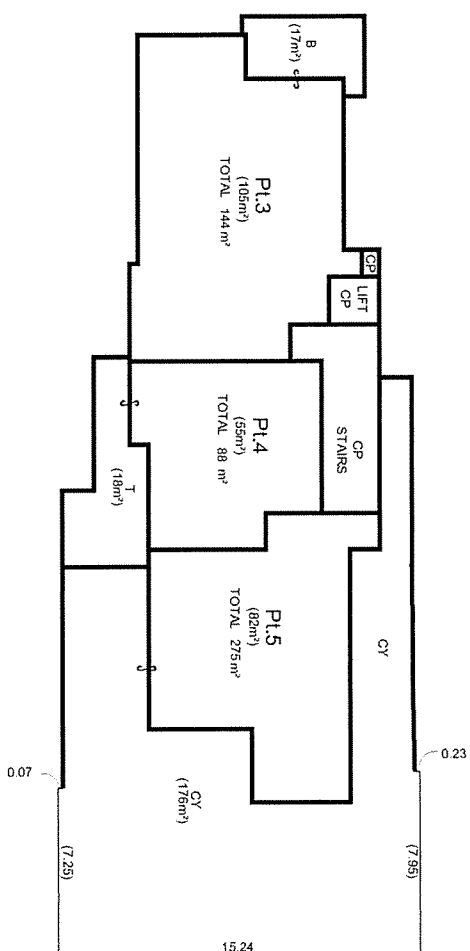
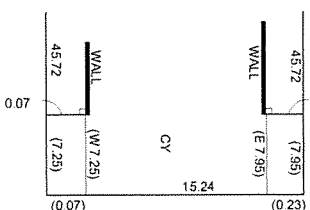

DIAGRAM (1)
NOT TO SCALE



SEE
DIAGRAM (1)

LEVEL 2

Surveyor : ROLF CAMBRIDGE
Surveyor's Ref : 9963_Strata
Subdivision No : 5/2018
Lengths are in metres. Reduction Ratio 1 : 200

Registered

13.12.2018

SP94503

NOTES:

1. ALL AREAS ARE APPROXIMATE
2. CP DENOTES COMMON PROPERTY
3. B DENOTES BALCONY
4. T DENOTES TERRACE
5. THE STRATA OF THE BALCONIES AND TERRACES EXTEND 3 ABOVE THE UPPER SURFACE OF THEIR PAVED FLOOR, EXCEPT WHERE COVERED WITHIN THIS LIMIT

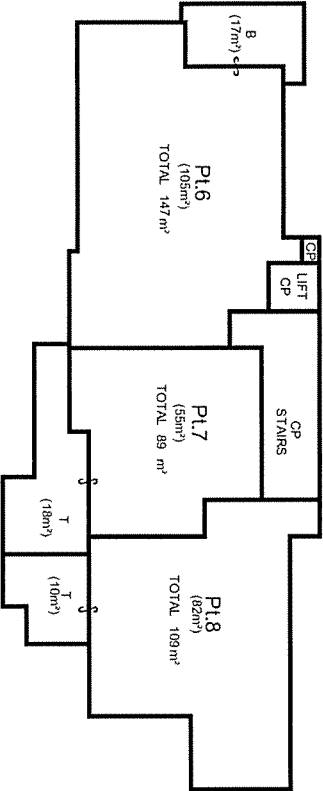

LEVEL 3

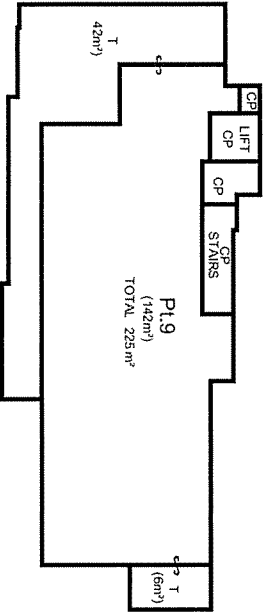

LEVEL 4

Surveyor : ROLF CAMBRIDGE

Surveyor's Ref : 9963_Strata



Subdivision No : 5/2018

Lengths are in metres. Reduction Ratio 1 : 200



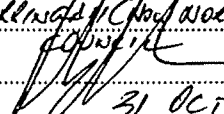

Registered

13.12.2018

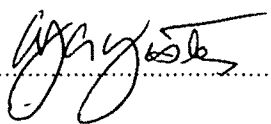
SP94503

SP FORM 3.01	STRATA PLAN ADMINISTRATION SHEET	Sheet 1 of 4 sheet(s)
<div style="text-align: right; font-weight: bold; font-size: small;">Office Use Only</div> <p>Registered:  13.12.2018</p>		<div style="text-align: right; font-weight: bold; font-size: small;">Use Only</div> <div style="text-align: center;">  SP94503 S </div>
PLAN OF SUBDIVISION OF: LOT 100 IN D.P. 1244917		LGA: NORTHERN BEACHES Locality: DEE WHY Parish: MANLY COVE County: CUMBERLAND
This is a *FREEHOLD/*LEASEHOLD Strata Scheme		
Address for Service of Documents 65 PACIFIC PARADE, DEE WHY 2099 <small>Provide an Australian postal address including a postcode</small>		The by-laws adopted for the scheme are: * Model by-laws for residential strata schemes together with: Keeping of animals: Option *A/B Smoke penetration: Option *A/B (see Schedule 3 Strata Schemes Management Regulation 2016) * The strata by-laws lodged with the plan.
Surveyor's Certificate I, Rolf Cambridge of ATS Land Surveyors P/L, 3/75 Ryedale Rd, West Ryde 2114 being a land surveyor registered under the <i>Surveying and Spatial Information Act 2002</i> , certify that the information shown in the accompanying plan is accurate and each applicable requirement of Schedule 1 of the <i>Strata Schemes Development Act 2015</i> has been met. *The building encroaches on: *(a) a public place *(b) land other than a public place and an appropriate easement to permit the encroachment has been created by ^ Signature:  Date: 31.8.18 Surveyor ID: 720 Surveyor's Reference: 9963-STRATA <small>^ Insert the deposited plan number or dealing number of the instrument that created the easement</small>		Strata Certificate (Accredited Certifier) I, <u>DENNY LINKER</u> being an Accredited Certifier, accreditation number <u>243 0232</u> , certify that in regards to the proposed strata plan with this certificate, I have made the required inspections and I am satisfied the plan complies with clause 17 <i>Strata Schemes Development Regulation 2016</i> and the relevant parts of Section 58 <i>Strata Schemes Development Act 2015</i> . *(a) This plan is part of a development scheme. *(b) The building encroaches on a public place and in accordance with section 62(3) <i>Strata Schemes Development Act 2015</i> the local council has granted a relevant planning approval that is in force for the building with the encroachment or for the subdivision specifying the existence of the encroachment. *(c) This certificate is given on the condition contained in the relevant planning approval that lot(s) ^..... will be created as utility lots and restricted in accordance with section 63 <i>Strata Schemes Development Act 2015</i> . Certificate Reference: <u>512018</u> Relevant Planning Approval No.: <u>DA 2015/1164</u> issued by: <u>WARRINGAH COUNCIL (NORTHERN BEACHES)</u> Signature:  Date: 31 OCT 2018 <small>^ Insert lot numbers of proposed utility lots.</small>
<small>* Strike through if inapplicable</small>		

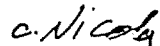
SP FORM 3.07	STRATA PLAN ADMINISTRATION SHEET	Sheet 2 of 4																						
Office Use Only		Office Use Only																						
Registered:  13.12.2018	SP94503																							
VALUER'S CERTIFICATE																								
<p>I, Anthony John Yeates, being a qualified Valuer, as defined in the <i>Strata Schemes Development Act 2015</i>, certify that the unit entitlements shown in the schedule herewith are apportioned in accordance with Schedule 2 <i>Strata Schemes Development Act 2015</i></p>																								
Signature:  Date 7/9/2018																								
PROPOSED SCHEDULE OF UNIT ENTITLEMENT																								
<table border="1" style="margin: auto; border-collapse: collapse;"> <thead> <tr> <th style="width: 30%;">LOT</th> <th style="width: 30%;">UE</th> </tr> </thead> <tbody> <tr><td>1</td><td>120</td></tr> <tr><td>2</td><td>70</td></tr> <tr><td>3</td><td>119</td></tr> <tr><td>4</td><td>71</td></tr> <tr><td>5</td><td>121</td></tr> <tr><td>6</td><td>120</td></tr> <tr><td>7</td><td>71</td></tr> <tr><td>8</td><td>116</td></tr> <tr><td>9</td><td>192</td></tr> <tr> <td>AGGREGATE</td> <td>1000</td> </tr> </tbody> </table>			LOT	UE	1	120	2	70	3	119	4	71	5	121	6	120	7	71	8	116	9	192	AGGREGATE	1000
LOT	UE																							
1	120																							
2	70																							
3	119																							
4	71																							
5	121																							
6	120																							
7	71																							
8	116																							
9	192																							
AGGREGATE	1000																							
Surveyor's Reference: 9963-strata																								

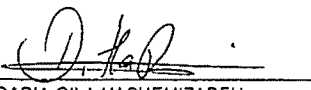
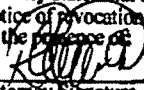
SP FORM 3.08 (Annexure)	STRATA PLAN ADMINISTRATION SHEET	Sheet 3 of 4 sheet(s)
Office Use Only		se Only
Registered:  13.12.2018	SP94503	
<p>This sheet is for the provision of the following information as required:</p> <ul style="list-style-type: none">Any information which cannot fit in the appropriate panel of any previous administration sheetsStatements of intention to create and or release affecting interests in accordance with section 88B Conveyancing Act 1919Signatures and seals- see section 22 Strata Schemes Development Act 2015		
<p>S & C NICOLA PTY LIMITED (ACN: 055 802 205)</p> <p> SOBHY JEAN NICOLA DIRECTOR</p> <p> CECILE NAKHLA NICOLA SECRETARY</p> <p>PETER HOLMES INVESTMENTS PTY LTD (ACN: 000 500 263)</p> <p> PETER MARCUS HOLMES DIRECTOR</p> <p> MADELEINE CARMEL HOLMES SECRETARY</p> <p>OMID INTERNATIONAL PTY LTD (ACN: 609 579 348)</p> <p> DARIA GILA HASHEMIZADEH SOLE DIRECTOR/SECRETARY</p> <p>SIGNED on behalf of WESTPAC BANKING CORPORATION by its attorney(s) under power of attorney dated 17 January 2001 registered book 4299 no 332. By executing this document the attorney states that they have received no notice of revocation of the power of attorney. In the presence of  ROBERT RAMONDETTA TIER THREE ATTORNEY</p> <p>Attorney Signature Name and Tier of Attorney (print)</p> <p>Witness Signature Name and Address of Witness (print) KIM FECHNER LEVEL 3 57 RESTWELL ST BANKSTOWN</p>		
Surveyor's Reference:9963-STRATA		

SP FORM 3.08 (Annexure)	STRATA PLAN ADMINISTRATION SHEET	Sheet 4 of 4 sheet(s)			
<div style="text-align: right; font-size: small;">Office Use Only</div> <div style="display: flex; justify-content: space-between; align-items: center;"> <div>Registered: 13.12.2018</div> <div style="font-size: 2em; font-weight: bold;">SP94503</div> <div style="text-align: right; font-size: small;">Use Only</div> </div>					
This sheet is for the provision of the following information as required: <ul style="list-style-type: none"> Any information which cannot fit in the appropriate panel of any previous administration sheets Statements of intention to create and or release affecting interests in accordance with section 88B <i>Conveyancing Act 1919</i> Signatures and seals- see section 22 <i>Strata Schemes Development Act 2015</i> 					
LOT	SUB-ADDRESS NUMBER	ADDRESS NUMBER	STREET NAME	STREET TYPE	LOCALITY
CP		65	PACIFIC	PARADE	DEE WHY
1	1	65	PACIFIC	PARADE	DEE WHY
2	2	65	PACIFIC	PARADE	DEE WHY
3	3	65	PACIFIC	PARADE	DEE WHY
4	4	65	PACIFIC	PARADE	DEE WHY
5	5	65	PACIFIC	PARADE	DEE WHY
6	6	65	PACIFIC	PARADE	DEE WHY
7	7	65	PACIFIC	PARADE	DEE WHY
8	8	65	PACIFIC	PARADE	DEE WHY
9	9	65	PACIFIC	PARADE	DEE WHY
Surveyor's Reference:9963-STRATA					

Form: 13RPA
Release: 3-1

**RESTRICTION ON THE
USE OF LAND BY A
PRESCRIBED AUTHORITY**
New South Wales



AN875190G

Section 88E(3) Conveyancing Act 1919

PRIVACY NOTE: Section 31B of the Real Property Act 1900 (RP Act) authorises the Registrar General to collect the information required by this form for the establishment and maintenance of the Real Property Act Register. Section 96B RP Act requires that the Register is made available to any person for search upon payment of a fee, if any.

(A) **TORRENS TITLE**

1/517686

(B) **LODGED BY**

Document Collection Box	Name, Address or DX, Telephone, and Customer Account Number if any Pyramid Consulting Pty Ltd P.O. Box 359 St Leonards NSW 2065 0414 785453	CODE RV
1W	Reference:	

(C) **REGISTERED
PROPRIETOR**

Of the above land
S & C NICOLA PTY LIMITED (ACN 055 802 205) PETER HOLMES INVESTMENTS PTY
LIMITED (ACN 000 500 283) OMID INTERNATIONAL PTY LIMITED (ACN 609 579 348)

(D) **LESSEE
MORTGAGEE
or
CHARGE**

Of the above land agreeing to be bound by this restriction		
Nature of Interest	Number of Instrument	Name
Mortgage	AM518000	WESTPAC BANKING CORPORATION

(E) **PRESCRIBED
AUTHORITY**

Within the meaning of section 88E(1) of the Conveyancing Act 1919
NORTHERN BEACHES COUNCIL

(F) The prescribed authority having imposed on the above land a restriction in the terms set out in annexure "A" hereto applies to have it recorded in the Register and certifies this application correct for the purposes of the Real Property Act 1900.
DATE

(G) I certify that an authorised officer of the prescribed authority who is personally known to me or as to whose identity I am otherwise satisfied signed this application in my presence.

Signature of witness: **Jarah Watson**

Name of witness: **JARAH WATSON**

Address of witness: **76 NORTHERN BEACHES COUNCIL**
725 PETHWATER RD, DEE WHY

Signature of authorised officer: **SEAN KHOO**

Name of authorised officer: **SEAN KHOO**

Position of authorised officer: **SPECIALIST DEVELOPMENT
DRAINAGE ENGINEER**

Certified correct for the purposes of the Real Property Act 1900
and executed on behalf of the company named below by the
authorised person(s) whose signature(s) appear(s) below
pursuant to the authority specified.

Company:

Authority: section 127 of the Corporations Act 2001 **see page 3**

Signature of authorised person:

Signature of authorised person:

Name of authorised person:

Name of authorised person:

Office held: **Director**

Office held: **Secretary**

(H) The mortgagee under mortgage No. AM518000

agrees to be bound by this restriction.

I certify that the mortgagee who is personally known to me or as to whose identity I am otherwise satisfied, signed this application in my presence.

Signature of witness:

see page 3
Signature of mortgagee:

Name of witness:

Address of witness:

* s117 RP Act requires that you must have known the signatory for more than 12 months or have sighted identifying documentation.
ALL HANDWRITING MUST BE IN BLOCK CAPITALS

Annexure "A"

Terms of Restriction on the Use of Land

The registered proprietors covenant with the Northern Beaches Council (Council) that they will not:

- I. Do any act, matter or thing which would prevent the structure and works from operating in an efficient manner.
- II. Make any alterations or additions to the structure and works or allow any development within the meaning of the Environmental Planning and Assessment Act 1979 to encroach upon the structure and works without the express written consent of the authority.
- III. This covenant shall bind all persons who claim under the registered proprietors as stipulated in section 88E(5) of the Act.

For the purposes of this covenant:

Structure and Works shall mean the on-site stormwater detention system constructed on the land as detailed on plans approved by Council No. **DA2015/1164** including all gutters, pipes, drains, walls, kerbs, pits, grates, tanks, chambers, basins and surfaces designed to temporarily detain stormwater on the land.

The Act means the Conveyancing Act 1919.

NAME OF AUTHORITY EMPOWERED TO RELEASE, VARY OR MODIFY THE RESTRICTION REFERRED TO:

NORTHERN BEACHES COUNCIL

NORTHERN BEACHES COUNCIL by its delegate pursuant to S.377 Local Government Act 1993.

.....
Signature of delegate

SEAN KHOO
.....
Name of delegate

I certify that I am an eligible witness and that the delegate signed in my presence

.....
Signature of Witness

SARAH WATSON
.....
Name of Witness
c/o NORTHERN BEACHES COUNCIL
725 PITTWATER RD, DEE WHY
Address of Witness

Execution by the Registered Proprietor
OMID INTERNATIONAL PTY LTD
(ACN 609 579 348)

Signature of Witness
Kim Adams
Name of Witness

Signature of Director/Secretary
Daria Gila Hashemizadeh
Daria Gila Hashemizadeh
Sole Director/Secretary

Address of Witness
14 Hansford Pde
Bilgola Plateau

SIGNED on behalf of
WESTPAC BANKING CORPORATION
by its attorney(s) under power of attorney
dated 17 January 2001 registered book 4299
no 332. By executing this document the
attorney states that they have received no
notice of revocation of the power of attorney,
in the presence of:

Attorney Signature
Name and Tier of Attorney (print)
Kim Fechner (716,23)
Kim Fechner

Witness Signature
Name and Address of Witness (print)
Kim Fechner
Level 3
57 Restwell St
Bankstown

Execution by the Registered Proprietor
PETER HOLMES INVESTMENTS PTY LTD
(ACN 000 500 283)

Signature of Witness
Kim Adams
Name of Witness

Signature of Director
Peter Marcus Holmes
Peter Marcus Holmes
Director

Address of Witness
14 Hansford Pde
Bilgola Plateau

Signature of Director/Secretary
Madeleine Carmel Holmes
Madeleine Carmel Holmes
Director/Secretary

Execution by the Registered Proprietor
S & C NICOLA PTY LIMITED
(ACN 055 802 205)

Signature of Witness
Kim Adams
Name of Witness

Signature of Director
Sobhy Jean Nicola
Sobhy Jean Nicola
Director

Address of Witness
14 Hansford Parade
Bilgola Plateau

Signature of Director/Secretary
Cecile Nakhla Nicola
Cecile Nakhla Nicola
Director/Secretary

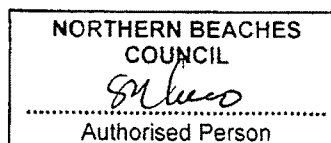

NORTHERN BEACHES
COUNCIL

.....
Authorised Person



Form: 13PC
Release: 3-1

POSITIVE COVENANT
New South Wales
Section 88E(3) Conveyancing Act 1919

AN875189Q

PRIVACY NOTE: Section 31B of the Real Property Act 1900 (RP Act) authorises the Registrar General to collect the information required by this form for the establishment and maintenance of the Real Property Act Register. Section 96B RP Act requires that the Register is made available to any person for search upon payment of a fee, if any.

(A) **TORRENS TITLE**

1/517686

(B) **LODGED BY**

Document Collection Box	Name, Address or DX, Telephone, and Customer Account Number if any Pyramid Consulting Pty Ltd PO Box 359 St Leonards NSW 2065 0414785453	CODE PC
1W	Reference:	

(C) **REGISTERED PROPRIETOR**

Of the above land
S & C NICOLA PTY LIMITED (ACN 055 802 205) PETER HOLMES INVESTMENTS PTY LIMITED (ACN 000 500 283) OMID INTERNATIONAL PTY LIMITED (ACN 609 579 348)

(D) **LESSEE MORTGAGEE or CHARGE**

Of the above land agreeing to be bound by this positive covenant

Nature of Interest	Number of Instrument	Name
Mortgage	AM518000	WESTPAC BANKING CORPORATION

(E) **PRESCRIBED AUTHORITY**

Within the meaning of section 88E(1) of the Conveyancing Act 1919

NORTHERN BEACHES COUNCIL

(F) The prescribed authority having imposed on the above land a positive covenant in the terms set out in annexure "A" hereto applies to have it recorded in the Register and certifies this application correct for the purposes of the Real Property Act 1900.

DATE

(G) **Execution by the prescribed authority**

I certify that an authorised officer of the prescribed authority who is personally known to me or as to whose identity I am otherwise satisfied signed this application in my presence.

Signature of witness: **SA**

Signature of authorised officer: **SM**

Name of witness: **SARAH WATSON**

Name of authorised officer: **SEAN KHOO**

Address of witness: **%NORTHERN BEACHES COUNCIL**
725 PITTLATER RD, DEE WHY

Position of authorised officer: **SPECIALIST DEVELOPMENT/**
DRAINAGE ENGINEER

(G) **Execution by the registered proprietor**

Certified correct for the purposes of the Real Property Act 1900 and executed on behalf of the company named below by the authorised person(s) whose signature(s) appear(s) below pursuant to the authority specified.

Company:

Authority: section 127 of the Corporations Act 2001 **see page 3**

Signature of authorised person:

Signature of authorised person:

Name of authorised person:

Name of authorised person:

Office held:

Director

Office held:

Secretary

(H) **Consent of the mortgagee**

The mortgagee under mortgage

No. AM518000

agrees to be bound by this positive covenant.

I certify that the above mortgagee signed this application in my presence.

who is personally known to me or as to whose identity I am otherwise satisfied

see page 3

Signature of witness:

Signature of mortgagee:

Name of witness:

Address of witness:

* s117 RP Act requires that you must have known the signatory for more than 12 months or have sighted identifying documentation.

ALL HANDWRITING MUST BE IN BLOCK CAPITALS

Annexure "A"

Terms of Positive Covenant

The registered proprietors covenant with the Northern Beaches Council (Council) that they will maintain and repair the structure and works on the land in accordance with the following terms and conditions:

- I. The registered proprietor will:
 - i. keep the structure and works clean and free from silt, rubbish and debris
 - ii. maintain and repair at the sole expense of the registered proprietors the whole of the structure and works so that it functions in a safe and efficient manner.
- II. For the purpose of ensuring observance of the covenant the Council may by its servants or agents at any reasonable time of the day and upon giving to the person against whom the covenant is enforceable not less than two days' notice (but at any time without notice in the case of an emergency) enter the land and view the condition of the land and the state of construction maintenance or repair of the structure and works on the land.
- III. The registered proprietors shall indemnify the Council and any adjoining land owners against any claims for damages arising from the failure of any component of the structure and works, or failure to clean, maintain and repair the structure and works.
- IV. By written notice the Council may require the registered proprietors to attend to any matter and to carry out such work within such time as the Council may require to ensure the proper and efficient performance of the structure and works and to that extent section 88F(2) (a) of the Act is hereby agreed to be amended accordingly.
- V. Pursuant to section 88F(3) of the Act the authority shall have the following additional powers pursuant to this covenant:
 - i. In the event that the registered proprietor fails to comply with the terms of any written notice issued by the Council as set out above the Council or its authorised agents may enter the land with all necessary equipment and carry out any work which the Council in its discretion considers reasonable to comply with the said notice referred to in IV hereof.
 - ii. The Council may recover from the registered proprietor in a Court of competent jurisdiction:
 - (a) Any expense reasonably incurred by it in exercising its powers under sub-paragraph i hereof. Such expense shall include reasonable wages for the Council's own employees engaged in effecting the said work, supervising the said work and administering the said work together with costs, reasonably estimated by the Council, for the use of machinery, tools and equipment in conjunction with the said work.

- (b) Legal costs on an indemnity basis for issue of the said notices and recovery of the said costs and expenses together with the costs and expenses of registration of a covenant charge pursuant to section 88F of the Act or providing any certificate required pursuant to section 88G of the Act or obtaining any injunction pursuant to section 88H of the Act.

VI. This covenant shall bind all persons who claim under the registered proprietors as stipulated in section 88E(5) of the Act.

For the purposes of this covenant:

Structure and Works shall mean the on-site stormwater detention system constructed on the land as detailed on the plans approved by Council No. DA2015/1164 including all gutters, pipes, drains, walls, kerbs, pits, grates, tanks, chambers, basins and surfaces designed to temporarily detain stormwater on the land.

The Act means the Conveyancing Act 1919.

NORTHERN BEACHES COUNCIL by its delegate pursuant to S.377 Local Government Act 1993.

.....
Signature of delegate

SEAN KHOO
.....
Name of delegate

I certify that I am an eligible witness and that the delegate signed in my presence

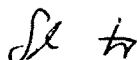
.....
Signature of Witness

SARAH WATSON
.....
Name of Witness
c/o NORTHERN BEACHES COUNCIL
755 PITTHATER RD, DEE WAY.
.....
Address of Witness

Execution by the Registered Proprietor
OMID INTERNATIONAL PTY LTD
(ACN 609 579 348)

Signature of Witness

Kim Adams

Name of Witness

14 Hansford Ide Silgha Plateau
Address of Witness

D. Hashemizadeh

Daria Gila Hashemizadeh

Sole Director/Secretary

SIGNED on behalf of
WESTPAC BANKING CORPORATION
by its attorney(s) under power of attorney
dated 17 January 2001 registered book 4299
no 332. By executing this document the
attorney states that they have received no
notice of revocation of the power of attorney,
in the presence of:

Attorney Signature

Name and Tier of Attorney (print)

Witness Signature

Name and Address of Witness (print)

DIPIN SAINI (TIER 3)
KIM FECHNER
Level 13
57 Restwell St
Bankstown

Execution by the Registered Proprietor
PETER HOLMES INVESTMENTS PTY LTD
(ACN 000 500 283)

Signature of Witness

Kim Adams

Name of Witness

14 Hansford Parade
Address of Witness
Silgha Plateau

P. M. Holmes

Peter Marcus Holmes
Director

M. C. Holmes
Madeleine Carmel Holmes
Director/Secretary

Execution by the Registered Proprietor
S & C NICOLA PTY LIMITED
(ACN 055 802 205)

Signature of Witness

Kim Adams

Name of Witness

14 Hansford Parade
Address of Witness
Silgha Plateau

S. Nicola
Sobhy Jean Nicola
Director

C. Nicola
Cecile Nakhla Nicola
Director/Secretary

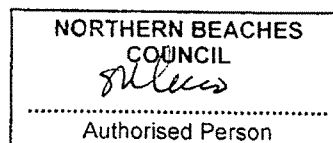

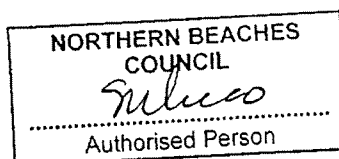

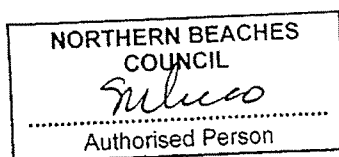



New South Wales Consolidated Regulations

[\[Index\]](#) [\[Table\]](#) [\[Search\]](#) [\[Search this Regulation\]](#) [\[Notes\]](#) [\[Noteup\]](#) [\[Previous\]](#) [\[Next\]](#) [\[Download\]](#) [\[Help\]](#)

STRATA SCHEMES MANAGEMENT REGULATION 2016 - SCHEDULE 3

SCHEDULE 3 – Model by-laws for residential strata schemes

(Clause 37)

Note : These by-laws do not apply to a strata scheme unless they are adopted by the owners corporation for the strata scheme or lodged with the strata plan.

1 Vehicles

An owner or occupier of a lot must not park or stand any motor or other vehicle on common property, or permit a motor vehicle to be parked or stood on common property, except with the prior written approval of the owners corporation or as permitted by a sign authorised by the owners corporation.

2 Changes to common property

(1) An owner or person authorised by an owner may install, without the consent of the owners corporation:

(a) any locking or other safety device for protection of the owner's lot against intruders or to improve safety within the owner's lot, or

(b) any screen or other device to prevent entry of animals or insects on the lot, or

(c) any structure or device to prevent harm to children.

(2) Any such locking or safety device, screen, other device or structure must be installed in a competent and proper manner and must have an appearance, after it has been installed, in keeping with the appearance of the rest of the building.

(3) [Clause](#) (1) does not apply to the installation of any thing that is likely to affect the operation of fire safety devices in the lot or to reduce the level of safety in the lots or common property.

(4) The owner of a lot must:

(a) maintain and keep in a state of good and serviceable repair any installation or structure referred to in [clause](#) (1) that forms part of the common property and that services the lot, and

(b) repair any damage caused to any part of the common property by the installation or removal of any locking or safety device, screen, other device or structure referred to in [clause](#) (1) that forms part of the common property and that services the lot.

3 Damage to lawns and plants on common property

An owner or occupier of a lot must not, except with the prior written approval of the owners corporation:

(a) damage any lawn, garden, tree, shrub, plant or flower being part of or situated on common property, or

- (b) use for his or her own purposes as a garden any portion of the common property.

4 Obstruction of common property

An owner or occupier of a lot must not obstruct lawful use of common property by any person except on a temporary and non-recurring basis.

5 Keeping of animals

Note : Select option A or B. If no option is selected, option A will apply.

Option A

- (1) An owner or occupier of a lot may keep an animal on the lot, if the owner or occupier gives the owners corporation written notice that it is being kept on the lot.
- (2) The notice must be given not later than 14 days after the animal commences to be kept on the lot.
- (3) If an owner or occupier of a lot keeps an animal on the lot, the owner or occupier must:
 - (a) keep the animal within the lot, and
 - (b) supervise the animal when it is on the common property, and
 - (c) take any action that is necessary to clean all areas of the lot or the common property that are soiled by the animal.

Option B

- (1) An owner or occupier of a lot may keep an animal on the lot or the common property with the written approval of the owners corporation.
- (2) The owners corporation must not unreasonably withhold its approval of the keeping of an animal on a lot or the common property and must give an owner or occupier written reasons for any refusal to grant approval.
- (3) If an owner or occupier of a lot keeps an animal on the lot, the owner or occupier must:
 - (a) keep the animal within the lot, and
 - (b) supervise the animal when it is on the common property, and
 - (c) take any action that is necessary to clean all areas of the lot or the common property that are soiled by the animal.
- (4) An owner or occupier of a lot who keeps an assistance animal on the lot must, if required to do so by the owners corporation, provide evidence to the owners corporation demonstrating that the animal is an assistance animal as referred to in section 9 of the *Disability Discrimination Act 1992* of the Commonwealth.

6 Noise

An owner or occupier of a lot, or any invitee of an owner or occupier of a lot, must not create any noise on a lot or the common property likely to interfere with the peaceful enjoyment of the owner or occupier of another lot or of any person lawfully using common property.

7 Behaviour of owners, occupiers and invitees

(1) An owner or occupier of a lot, or any invitee of an owner or occupier of a lot, when on common property must be adequately clothed and must not use language or behave in a manner likely to cause offence or embarrassment to the owner or occupier of another lot or to any person lawfully using common property.

(2) An owner or occupier of a lot must take all reasonable steps to ensure that invitees of the owner or occupier:

(a) do not behave in a manner likely to interfere with the peaceful enjoyment of the owner or occupier of another lot or any person lawfully using common property, and

(b) without limiting paragraph (a), that invitees comply with clause (1).

8 Children playing on common property

(1) Any child for whom an owner or occupier of a lot is responsible may play on any area of the common property that is designated by the owners corporation for that purpose but may only use an area designated for swimming while under adult supervision.

(2) An owner or occupier of a lot must not permit any child for whom the owner or occupier is responsible, unless accompanied by an adult exercising effective control, to be or remain on common property that is a laundry, car parking area or other area of possible danger or hazard to children.

9 Smoke penetration

Note : Select option A or B. If no option is selected, option A will apply.

Option A

(1) An owner or occupier, and any invitee of the owner or occupier, must not smoke tobacco or any other substance on the common property.

(2) An owner or occupier of a lot must ensure that smoke caused by the smoking of tobacco or any other substance by the owner or occupier, or any invitee of the owner or occupier, on the lot does not penetrate to the common property or any other lot.

Option B

(1) An owner or occupier of a lot, and any invitee of the owner or occupier, must not smoke tobacco or any other substance on the common property, except:

(a) in an area designated as a smoking area by the owners corporation, or

(b) with the written approval of the owners corporation.

(2) A person who is permitted under this by-law to smoke tobacco or any other substance on common property must ensure that the smoke does not penetrate to any other lot.

(3) An owner or occupier of a lot must ensure that smoke caused by the smoking of tobacco or any other substance by the owner or occupier, or any invitee of the owner or occupier, on the lot does not penetrate to the common property or any other lot.

10 Preservation of fire safety

The owner or occupier of a lot must not do any thing or permit any invitees of the owner or occupier to do any thing on the lot or common property that is likely to affect the operation of fire safety devices in the parcel or to reduce the level of fire safety in the lots or common property.

11 Storage of inflammable liquids and other substances and materials

- (1) An owner or occupier of a lot must not, except with the prior written approval of the owners corporation, use or store on the lot or on the common property any inflammable chemical, liquid or gas or other inflammable material.
- (2) This by-law does not apply to chemicals, liquids, gases or other material used or intended to be used for domestic purposes, or any chemical, liquid, gas or other material in a fuel tank of a motor vehicle or internal combustion engine.

12 Appearance of lot

- (1) The owner or occupier of a lot must not, without the prior written approval of the owners corporation, maintain within the lot anything visible from outside the lot that, viewed from outside the lot, is not in keeping with the rest of the building.
- (2) This by-law does not apply to the hanging of any clothing, towel, bedding or other article of a similar type in accordance with by-law 14.

13 Cleaning windows and doors

- (1) Except in the circumstances referred to in clause (2), an owner or occupier of a lot is responsible for cleaning all interior and exterior surfaces of glass in windows and doors on the boundary of the lot, including so much as is common property.
- (2) The owners corporation is responsible for cleaning regularly all exterior surfaces of glass in windows and doors that cannot be accessed by the owner or occupier of the lot safely or at all.

14 Hanging out of washing

- (1) An owner or occupier of a lot may hang any washing on any lines provided by the owners corporation for that purpose. The washing may only be hung for a reasonable period.
- (2) An owner or occupier of a lot may hang washing on any part of the lot other than over the balcony railings. The washing may only be hung for a reasonable period.
- (3) In this by-law:

"washing" includes any clothing, towel, bedding or other article of a similar type.

15 Disposal of waste--bins for individual lots [applicable where individual lots have bins]

- (1) An owner or occupier of a lot must not deposit or throw on the common property any rubbish, dirt, dust or other material or discarded item except with the prior written approval of the owners corporation.
- (2) An owner or occupier of a lot must not deposit in a toilet, or otherwise introduce or attempt to introduce into the plumbing system, any item that is not appropriate for any such disposal (for example, a disposable nappy).
- (3) An owner or occupier must:

(a) comply with all reasonable directions given by the owners corporation as to the disposal and storage of waste (including the cleaning up of spilled waste) on common property, and

(b) comply with the local council's guidelines for the storage, handling, collection and disposal of waste.

(4) An owner or occupier of a lot must maintain bins for waste within the lot, or on any part of the common property that is authorised by the owners corporation, in clean and dry condition and appropriately covered.

(5) An owner or occupier of a lot must not place any thing in the bins of the owner or occupier of any other lot except with the permission of that owner or occupier.

(6) An owner or occupier of a lot must place the bins within an area designated for collection by the owners corporation not more than 12 hours before the time at which waste is normally collected and, when the waste has been collected, must promptly return the bins to the lot or other area authorised for the bins.

(7) An owner or occupier of a lot must notify the local council of any loss of, or damage to, bins provided by the local council for waste.

(8) The owners corporation may give directions for the purposes of this by-law by posting signs on the common property with instructions on the handling of waste that are consistent with the local council's requirements or giving notices in writing to owners or occupiers of lots.

(9) In this by-law:

"bin" includes any receptacle for waste.

"waste" includes garbage and recyclable material.

16 Disposal of waste--shared bins [applicable where bins are shared by lots]

(1) An owner or occupier of a lot must not deposit or throw on the common property any rubbish, dirt, dust or other material or discarded item except with the prior written approval of the owners corporation.

(2) An owner or occupier of a lot must not deposit in a toilet, or otherwise introduce or attempt to introduce into the plumbing system, any item that is not appropriate for any such disposal (for example, a disposable nappy).

(3) An owner or occupier must:

(a) comply with all reasonable directions given by the owners corporation as to the disposal and storage of waste (including the cleaning up of spilled waste) on common property, and

(b) comply with the local council's guidelines for the storage, handling, collection and disposal of waste.

(4) The owners corporation may give directions for the purposes of this by-law by posting signs on the common property with instructions on the handling of waste that are consistent with the local council's requirements or giving notices in writing to owners or occupiers of lots.

(5) In this by-law:

"bin" includes any receptacle for waste.

"waste" includes garbage and recyclable material.

17 Change in use or occupation of lot to be notified

(1) An occupier of a lot must notify the owners corporation if the occupier changes the existing use of the lot.

(2) Without limiting [clause](#) (1), the following changes of use must be notified:

(a) a change that may affect the insurance premiums for the strata scheme (for example, if the change of use results in a hazardous activity being carried out on the lot, or results in the lot being used for commercial or industrial purposes rather than residential purposes),

(b) a change to the use of a lot for short-term or holiday letting.

(3) The notice must be given in writing at least 21 days before the change occurs or a lease or sublease commences.

18 Compliance with planning and other requirements

(1) The owner or occupier of a lot must ensure that the lot is not used for any purpose that is prohibited by law.

(2) The owner or occupier of a lot must ensure that the lot is not occupied by more persons than are allowed by law to occupy the lot.

Northern Beaches Council Planning Certificate – Part 2&5

Applicant: InfoTrack
GPO Box 4029
SYDNEY NSW 2001

Reference: 2018206
Date: 01/08/2018
Certificate No. ePLC2018/4618

Address of Property: 65 Pacific Parade DEE WHY NSW 2099
Description of Property: Lot 1 DP 517686

Planning Certificate – Part 2

The following certificate is issued under the provisions of Section 10.7(2) of the *Environmental Planning and Assessment Act 1979* (as amended – formerly Section 149). The information applicable to the land is accurate as at the above date.

1. Relevant planning instruments and Development Control Plans

1.1 The name of each environmental planning instrument that applies to the carrying out of development on the land:

1.1a) Local Environmental Plan

Warringah Local Environmental Plan 2011

1.1b) State Environmental Planning Policies and Regional Environmental Plans

State Environmental Planning Policy 1—Development Standards
State Environmental Planning Policy 19 – Bushland in Urban Areas
State Environmental Planning Policy 21 – Caravan Parks
State Environmental Planning Policy 30 – Intensive Agriculture
State Environmental Planning Policy 33 – Hazardous and Offensive Development
State Environmental Planning Policy 50 – Canal Estate Development
State Environmental Planning Policy 55 – Remediation of Land
State Environmental Planning Policy 62—Sustainable Aquaculture
State Environmental Planning Policy 64 – Advertising and Signage
State Environmental Planning Policy 65 – Design Quality of Residential Apartment Development
State Environmental Planning Policy No 70—Affordable Housing (Revised Schemes)
State Environmental Planning Policy (Affordable Rental Housing) 2009
State Environmental Planning Policy (Building Sustainability Index: BASIX) 2004
State Environmental Planning Policy (Educational Establishments and Child Care Facilities) 2017

State Environmental Planning Policy (Exempt and Complying Development Codes) 2008
 State Environmental Planning Policy (Housing for Seniors or People with a Disability) 2004
 State Environmental Planning Policy (Infrastructure) 2007
 State Environmental Planning Policy (Mining, Petroleum Production and Extractive Industries) 2007
 State Environmental Planning Policy (Miscellaneous Consent Provisions) 2007
 State Environmental Planning Policy (State and Regional Development) 2011
 State Environmental Planning Policy (State Significant Precincts) 2005
 State Environmental Planning Policy (Vegetation in Non-Rural Areas) 2017
 Sydney Regional Environmental Plan No 20-Hawkesbury-Nepean River (No 2-1997)
 State Environmental Planning Policy No 44-Koala Habitat Protection
 Sydney Regional Environmental Plan (Sydney Harbour Catchment) 2005
 Sydney Regional Environmental Plan No 9-Extractive Industry (No 2-1995)

1.2 Draft Environmental Planning Instruments

The name of each proposed environmental planning instrument that will apply to the carrying out of development on the land and that is or has been subject of community consultation or on public exhibition under the Act (unless the Secretary has notified the Council that the making of the proposed instrument has been deferred indefinitely or has not been approved):

1.2 a) Draft State Environmental Planning Policies

Review of State Environmental Planning Policy 44 – Koala Habitat Protection
 State Environmental Planning Policy No 64— Advertising and Signage (Amendment No 3)
 Draft State Environmental Planning Policy (Environment)
 Proposed new rules for Site Compatibility Certificates – State Environmental Planning Policy (Housing for Seniors or People with a Disability) 2004
 Draft State Environmental Planning Policy (Primary Production and Rural Development)

1.2 b) Draft Local Environmental Plans

Planning Proposal - Reclassification of land, Wakehurst Parkway, Oxford Falls (PEX2017/0004)

Applies to land: Lot 21 DP 819277, Oxford Falls Road

Outline: Amends WLEP 2011 to reclassify land known as Lot 21 DP 819277 (Part), Wakehurst Parkway, Oxford Falls from “Community Land” to “Operational Land”.

The land adjoins the western boundary of Oxford Falls Grammar School, at Oxford Falls and is currently zoned RE1 Public Recreation under WLEP 2011.

The Planning Proposal seeks to create a pathway for the school to use the land in the future for purposes associated with the school.

Council resolution: 26 April 2017

Gateway Determination: 29 June 2017

Planning Proposal - Ralston Avenue (Belrose) (PEX2013/0003)

Applies to land: Lot 1 DP 1139826, Ralston Avenue, Belrose

Outline: Amends WLEP 2000 and WLEP 2011 to:

- Rezone land on Ralston Avenue Belrose from Locality C8 - Belrose North to part R2 Low Density Residential, part RE1 Public Recreation and part E3 Environmental Conservation.
- Introduce subdivision lot size and height of building controls to land proposed to be zoned R2 Low Density Residential.

Council resolution: 25 November 2014

Gateway Determination: 28 January 2015

Planning Proposal - Dee Why Town Centre Planning Controls (PEX2018/0002)

Applies to land: Dee Why Town Centre (boundaries identified within the Planning Proposal)

Outline: Amends WLEP 2011 to:

- Increase maximum permissible building heights
- Introduce floor space ratio controls
- Provide development standards in relation to car parking, building setbacks and building proportion
- Identify additional "Key Sites"
- Implement a delivery mechanism for key infrastructure and public domain improvements

Council resolution: 23 September 2014

Gateway Determination: 1 April 2015 amended 22 September 2016

1.3 Development Control Plans

The name of each development control plan that applies to the carrying out of development on the land:

Warringah Development Control Plan 2011

2. Zoning and land use under relevant Local Environmental Plans

For each environmental planning instrument or proposed instrument referred to in Clause 1 (other than a SEPP or proposed SEPP) that includes the land in any zone (however described):

2.1 Zoning and land use under relevant Local Environmental Plans

2.1 (a), (b), (c) & (d)

The following information identifies the purposes for which development may be carried out with or without development consent and the purposes for which the carrying out of development is prohibited, for all zones (however described) affecting the land to which the relevant Local Environmental Plan applies.

EXTRACT FROM WARRINGAH LOCAL ENVIRONMENTAL PLAN 2011

Zone R3 Medium Density Residential

1 Objectives of zone

- To provide for the housing needs of the community within a medium density residential environment.
- To provide a variety of housing types within a medium density residential environment.
- To enable other land uses that provide facilities or services to meet the day to day needs of residents.
- To ensure that medium density residential environments are characterised by landscaped settings that are in harmony with the natural environment of Warringah.
- To ensure that medium density residential environments are of a high visual quality in their presentation to public streets and spaces.

2 Permitted without consent

Home-based child care; Home occupations

3 Permitted with consent

Attached dwellings; Bed and breakfast accommodation; Boarding houses; Boat sheds; Building identification signs; Business identification signs; Centre-based child care facilities; Community facilities; Dual occupancies; Dwelling houses; Educational establishments; Emergency services facilities; Environmental protection works; Exhibition homes; Group homes; Home businesses; Multi dwelling housing; Neighbourhood shops; Places of public worship; Recreation areas; Residential flat buildings; Respite day care centres; Roads; Secondary dwellings; Seniors housing; Veterinary hospitals

4 Prohibited

Any development not specified in item 2 or 3

Additional permitted uses

Additional permitted uses, if any, for which development is permissible with development consent pursuant to Clause 2.5 and Schedule 1 of the relevant Local Environmental Plan:

Nil

(e) Minimum land dimensions

The *Warringah Local Environmental Plan 2011* contains no development standard that fixes minimum land dimensions for the erection of a dwelling house on the land.

(f) Critical habitat

The land does not include or comprise critical habitat.

(g) Conservation areas

The land is not in a heritage conservation area.

(h) Item of environmental heritage

The land does not contain an item of environmental heritage.

2.2 Draft Local Environmental Plan - if any

For any proposed changes to zoning and land use, see Part 1.2 b)

Please contact Council's Strategic and Place Planning unit with enquiries on 1300 434 434.

2A. Zoning and land use under State Environmental Planning Policy (Sydney Region Growth Centres) 2006

The *State Environmental Planning Policy (Sydney Region Growth Centres) 2006* does not apply to the land.

3. Complying Development

The extent to which the land is land on which complying development may or may not be carried out under each of the codes for complying development because of the provisions of clauses 1.17A (1) (c) to (e), (2), (3) and (4), 1.18 (1) (c3) and 1.19 of *State Environmental Planning Policy (Exempt and Complying Development Codes) 2008*.

a) Housing Code

Complying Development under the Housing Code may be carried out on all of the land.

b) Rural Housing Code

Complying Development under the Rural Housing Code may be carried out on all of the land.

c) Low Rise Medium Density Code

Complying Development under the Low Rise Medium Density Code may not be carried out on all the land.

Note: Pursuant to clause 3B.63 of the *State Environmental Planning Policy (Exempt and Complying Development Codes) 2008*, all land in Northern Beaches Council is a 'deferred area' meaning that the Low Rise Medium Density Code does not apply until 1 July 2019.

d) Greenfield Housing Code

Complying Development under the Greenfield Housing Code may not be carried out on all of the land.

e) Housing Alterations Code

Complying Development under the Housing Alterations Code may be carried out on all of the land.

f) General Development Code

Complying Development under the General Development Code may be carried out on all of the land.

g) Commercial and Industrial Alterations Code

Complying Development under the Commercial and Industrial Alterations Code may be carried out on all of the land.

h) Commercial and Industrial (New Buildings and Additions) Code

Complying Development under the Commercial and Industrial (New Buildings and Additions) Code may be carried out on all of the land.

i) Container Recycling Facilities Code

Complying Development under the Container Recycling Facilities Code may be carried out on all of the land.

j) Subdivisions Code

Complying Development under the Subdivisions Code may be carried out on all of the land.

k) Demolition Code

Complying Development under the Demolition Code may be carried out on all of the land.

I) Fire Safety Code

Complying Development under the Fire Safety Code may be carried out on all of the land.

4, 4A (Repealed)

4B. Annual charges under Local Government Act 1993 for coastal protection services that relate to existing coastal protection works

The owner of the land (or any previous owner) has not consented in writing to the land being subject to annual charges under section 496B of the *Local Government Act 1993* for coastal protection services that relate to existing coastal protection works (within the meaning of section 553B of that Act).

5. Mine Subsidence

The land has not been proclaimed to be a mine Subsidence (Mine Subsidence) district within the meaning of section 15 of the *Mine Subsidence (Mine Subsidence) Compensation Act, 1961*.

6. Road widening and road realignment

- (a) The land is not affected by a road widening or re-alignment proposal under Division 2 of Part 3 of the *Roads Act 1993*.
- (b) The land is not affected by a road widening or re-alignment proposal under an environmental planning instrument.
- (c) The land is not affected by a road widening or re-alignment proposal under a resolution of Council.

7. Council and other public authority policies on hazard risk restriction

- (a) Council has adopted a number of policies with regard to various hazards or risks which may restrict development on this land. The identified hazard or risk and the respective Council policies which affect the property, if any, are listed below (other than flooding – see 7A):

Nil

- (b) The following information applies to any policy as adopted by any other public authority and notified to the Council for the express purpose of its adoption by that authority being referred to in a planning certificate issued by the Council. The identified hazard or risk and the respective Policy which affect the property, if any, are listed below:

Nil

7A. Flood related development control Information

- (1) Development on the land or part of the land for the purposes of dwelling houses, dual occupancies, multi dwelling housing or residential flat buildings (not including development for the purposes of group homes or seniors housing) is not subject to flood related development controls.

- (2) Development on the land or part of the land for any other purpose is not subject to flood related development controls.

8. Land reserved for acquisition

Environmental planning instrument referred to in Clause 1 does not make provision in relation to the acquisition of the land by a public authority, as referred to in section 27 of the Act.

9. Contribution plans

The following applies to the land:

Northern Beaches Contributions Plan 2018

9A. Biodiversity certified land

The land is not biodiversity certified land under Part 8 of the *Biodiversity Conservation Act 2016* (includes land certified under Part 7AA of the repealed *Threatened Species Conservation Act 1995*).

10. Biodiversity Stewardship Sites

The Council has not been notified by the Chief Executive of the Office of Environment and Heritage that the land is a biodiversity stewardship site under a biodiversity stewardship agreement under Part 5 of the *Biodiversity Conservation Act 2016* (includes land to which a biobanking agreement under Part 7A of the repealed *Threatened Species Conservation Act 1995* relates).

10A. Native vegetation clearing set asides

Council has not been notified by Local Land Services of the existence of a set aside area under section 60ZC of the *Local Land Services Act 2013*.

11. Bush fire prone land

The land is not bush fire prone land.

12. Property vegetation plans

The Council has not been notified that the land is land to which a vegetation plan under the *Native Vegetation Act 2003* applies.

13. Orders under Trees (Disputes Between Neighbours) Act 2006

Council has not been notified of the existence of an order made under the *Trees (Disputes Between Neighbours) Act 2006* to carry out work in relation to a tree on the land.

14. Directions under Part 3A

There is not a direction by the Minister in force under section 75P(2) (c1) of the Act that a provision of an environmental planning instrument prohibiting or restricting the carrying out of a project or a stage of a project on the land under Part 4 of the Act does not have effect.

15. Site compatibility certificates and conditions for seniors housing

- (a) There is not a current site compatibility certificate (seniors housing), of which the council is aware, in respect of proposed development on the land.
- (b) No condition of consent applies to the property that limits the kind of people who may occupy the premises/ development. This refers only to consents granted after 11 October 2007 with conditions made in accordance with clause 18(2) of *State Environmental Planning Policy (Housing for Seniors or People with a Disability) 2004*.

16. Site compatibility certificates for infrastructure, schools or TAFE establishments

There is not a valid site compatibility certificate (infrastructure) or site compatibility certificate (schools or TAFE establishments), of which the council is aware, in respect of proposed development on the land.

17. Site compatibility certificate and conditions for affordable rental housing

- (a) There is not a current site compatibility certificate (affordable rental housing), of which the council is aware, in respect of proposed development on the land.
- (b) There are not terms of a kind referred to in clause 17 (1) or 38 (1) of *State Environmental Planning Policy (Affordable Rental Housing) 2009* that have been imposed as a condition of consent to a development application in respect of the land.

18. Paper subdivision information

There is no current paper subdivision, of which council is aware, in respect of this land according to Part 16C of the *Environmental Planning and Assessment Regulation 2000*.

19. Site verification certificates

There is no current site verification certificate, of which council is aware, in respect of the land according to Part 4AA of the *State Environmental Planning Policy (Mining, Petroleum Production and Extractive Industries) 2007*.

20. Loose-fill asbestos insulation

The residential dwelling erected on this land has not been identified in the Loose-Fill Asbestos Insulation Register as containing loose-fill asbestos ceiling insulation.

This clause applies to residential premises (within the meaning of Division 1A of part 8 of the Home Building Act 1989) that are listed in the register that is required to be maintained under that Division.

Contact NSW Fair Trading for more information.

21 Affected building notices and building product rectification orders

- (1) There is not an affected building notice of which the council is aware that is in force in respect of the land.
- (2) There is not a building product rectification order of which the council is aware that is in force in respect of the land and has not been fully complied with, and
- (3) There is not a notice of intention to make a building product rectification order of which the council is aware has been given in respect of the land and is outstanding.

In this clause:

affected building notice has the same meaning as in Part 4 of the *Building Products (Safety) Act 2017*.

building product rectification order has the same meaning as in the *Building Products (Safety) Act 2017*.

Additional matters under the Contaminated Land Management Act 1997

Note. The following matters are prescribed by section 59 (2) of the *Contaminated Land Management Act 1997* as additional matters to be specified in a planning certificate:

- (a) the land to which the certificate relates is not significantly contaminated land within the meaning of that Act
- (b) the land to which the certificate relates is not subject to a management order within the meaning of that Act
- (c) the land to which the certificate relates is not the subject of an approved voluntary management proposal within the meaning of that Act
- (d) the land to which the certificate relates is not subject to an ongoing maintenance order within the meaning of that Act
- (e) the land to which the certificate relates is not the subject of a site audit statement

Planning Certificate – Part 5

ePLC2018/4618

The following is information provided in good faith under the provisions of Section 10.7(5) of the *Environmental Planning and Assessment Act 1979* (as amended – formerly Section 149) and lists relevant matters affecting the land of which Council is aware. The Council shall not incur any liability in respect of any such advice.

Persons relying on this certificate should read the environmental planning instruments referred to in this certificate.

Company Title Subdivision

Clause 4.1 of the *Pittwater Local Environmental Plan 2014*, *Warringah Local Environmental Plan 2011* or *Manly Local Environmental Plan 2013* provides that land may not be subdivided except with the consent of the Council. This includes subdivision by way of company title schemes. Persons considering purchasing property in the Northern Beaches local government area the subject of a company title scheme are advised to check that the land has been subdivided with the consent of the Council.

District Planning

As part of ongoing NSW Planning Reforms, the Greater Sydney Commission is preparing six District plans for Sydney in consultation with local Councils. Northern Beaches LGA is part of the North District Plan. More information about the NSW Planning Reforms is available at the NSW Department of Planning (website: www.planning.nsw.gov.au).

Council Resolution To Amend Environmental Planning Instrument

The following instrument or resolution of Council proposes to vary the provisions of an environmental planning instrument, other than as referred to in the Planning Certificate – Part 2:

Planning Proposal - Response to Low Rise Medium Density Code

Applies to land: Certain land in the Pittwater Local Environmental Plan 2014 (PLEP 2014) and Manly Local Environmental Plan 2013 (MLEP 2013)

Outline: Seeks to amend the PLEP 2014 and MLEP 2013 in response to issues arising from the future implementation of the NSW Governments' SEPP (Exempt and Complying Development) Amendment (Low Rise Medium Density Code). The intent of the Planning Proposal is to prohibit:

- manor houses and multi-dwelling housing (including terraces) in zone R2 Low Density Residential zone under the Manly LEP 2013
- dual occupancy in zone R2 Low Density Residential zone under the Manly LEP 2013 and Pittwater LEP 2014
- multi-dwelling housing and dual occupancies in the R3 Zone in the Warriewood Valley under Pittwater LEP 2014

Council resolution: 26 June 2018

Planning Proposal - rezone deferred land within the Oxford Falls Valley & Belrose North area

Applies to land: Land within the B2 Oxford Falls Valley and C8 Belrose North localities of WLEP 2000 and land zoned E4 Environmental Living under WLEP 2011 at Cottage Point (Boundaries

identified within the Planning Proposal)

Outline: Amends WLEP 2000 and WLEP 2011 to:

- Transfer the planning controls for land within the B2 Oxford Falls Valley and C8 Belrose North localities of WLEP 2000 into the best fit zones and land use controls under WLEP 2011
- Rezone the majority of the subject land to E3 Environmental Management under WLEP 2011
- Rezone smaller parcels of land to E4 Environmental Living, RU4 Primary Production Small Lots, SP2 Infrastructure, SP1 Special Activities, R5 Large Lot Residential and R2 Low Density Residential under WLEP 2011
- Include various parcels of land as having additional permitted uses under Schedule 1 of WLEP 2011

Council resolution: 24 February 2015

Planning Proposal - 28 Lockwood Avenue, Belrose

Applies to land: 28 Lockwood Avenue, Belrose

Outline: Amends WLEP 2011 to:

- Permit additional land uses of 'residential flat building' and 'multi dwelling housing' on that part of the land fronting Lockwood Avenue only
- Prohibit the granting of development consent for a residential flat building or multi-dwelling housing on the land unless a minimum Floor Space Ratio of 0:5:1 is provided on the site for commercial premises.

Council resolution: 28 November 2017

Additional Information Applying To The Land

Additional information, if any, relating to the land the subject of this certificate:

Nil

General Information Threatened Species

Many threatened species identified under the *Biodiversity Conservation Act 2016* (NSW) and Environment Protection and Biodiversity Conservation Act 1999 (Commonwealth) are found within the former Local Government Area of Warringah (now part of Northern Beaches). Council's Natural Environment unit can be contacted to determine whether any site specific information is available for this property. Records of threatened flora and fauna are also available from the NSW Office of Environment and Heritage's Atlas of NSW Wildlife database: <http://www.bionet.nsw.gov.au>

Potential threatened species could include:

(a) threatened species as described in the final determination of the scientific committee to list endangered and vulnerable species under Schedule 1 of the *Biodiversity Conservation Act 2016*, and/or

(b) one or more of the following threatened ecological communities as described in the final determination of the scientific committee to list the ecological communities under Schedule 2 of the *Biodiversity Conservation Act 2016*:

- Duffys Forest Ecological Community in the Sydney Basin Bioregion
- Swamp Sclerophyll Forest on Coastal Floodplain
- Coastal Saltmarsh of the Sydney Basin Bioregion

- Swamp Oak Floodplain Forest
- Bangalay Sand Forest of the Sydney Basin Bioregion
- Themeda grasslands on Seacliffs and Coastal Headlands
- Sydney Freshwater Wetlands in the Sydney Basin Bioregion
- Coastal Upland Swamp in the Sydney Basin Bioregion
- River-Flat Eucalypt Forest on Coastal Floodplains of the New South Wales North Coast, Sydney Basin and South East Corner Bioregions

Bush fire

Certain development may require further consideration under section 79BA or section 91 of the Environmental Planning and Assessment Act 1979, and section 100B of the Rural Fires Act, 1997 with respect to bush fire matters. Contact NSW Rural Fire Service.

Aboriginal Heritage

Many Aboriginal objects are found within the Local Government Area. It is prudent for the purchaser of land to make an enquiry with the Office of Environment and Heritage as to whether any known Aboriginal objects are located on the subject land or whether the land has been declared as an Aboriginal place under the *National Parks and Wildlife Act 1974* (NSW). The carrying out of works may be prevented on land which is likely to significantly affect an Aboriginal object or Aboriginal place. For information relating to Aboriginal sites and objects across NSW, contact: Aboriginal Heritage Information Management System (AHIMS) on (02) 9585 6345 or email AHIMS@environment.nsw.gov.au. Alternatively visit <http://www.environment.nsw.gov.au/licences/AboriginalHeritageInformationManagementSystem.htm>.

Coastal Erosion

Information available to Council indicates coastal erosion may affect a greater number of properties and may present an increased risk to properties than that shown on published hazard maps of the Warringah coastline. Council's Natural Environment Unit can be contacted for further information.



Helen Lever
Acting Chief Executive Officer
01/08/2018

DIAGRAM OF SANITARY DRAINAGE

Municipality of WARRINGAH

SEWER AVAILABLE

Diagram No. 300490

SYMBOLS AND ABBREVIATIONS			
□ Boundary Trap	■ R.V. Reflux Valve	I.P. Induct Pipe	Bsn. Basin
■ Pit	— Cleaning Eye	M.F. Mica Flap	Shr. Shower
■ G.I. Grease Interceptor	o Vert. Vertical Pipe	T. Tubs	W.I.P. Wrought Iron Pipe
■ Gully	o V.P. Vent. Pipe	K.S. Kitchen Sink	C.I.P. Cast Iron Pipe
■ P.T. P. Trap	o S.V.P. Soil Vent. Pipe	W.C. Water Closet	F.W. Floor Waste
■ R.S. Reflux Sink	D.C.C. Down Cast Cowl	B.W. Bath Waste	

Existing drainage shown by black lines. Scale: 40 Feet to an Inch New drainage shown by full blue lines.

This diagram is the property of the Proprietor and is to be returned to him on completion of the work.

Certificates for drainage and sanitary plumbing may be obtained on application at the office of the Board by the Drainer or Plumber concerned.

~~The Board accepts no responsibility for the suitability of the diagram in relation to the eventual position of the Board's sewer. When the sewer becomes available it will be necessary to apply for a revised diagram.~~

This work must be carried out in accordance with the Board's By-laws and Regulations.

(4" dia. pipes may be used in lieu of 6" dia. pipes as shown on this diagram if the property owner so desires, provided that the relative levels of the sewer and house fixtures will permit of the pipes being laid with regulation grades and cover. For further information consult Board's Inspector.)

This work will be tested from

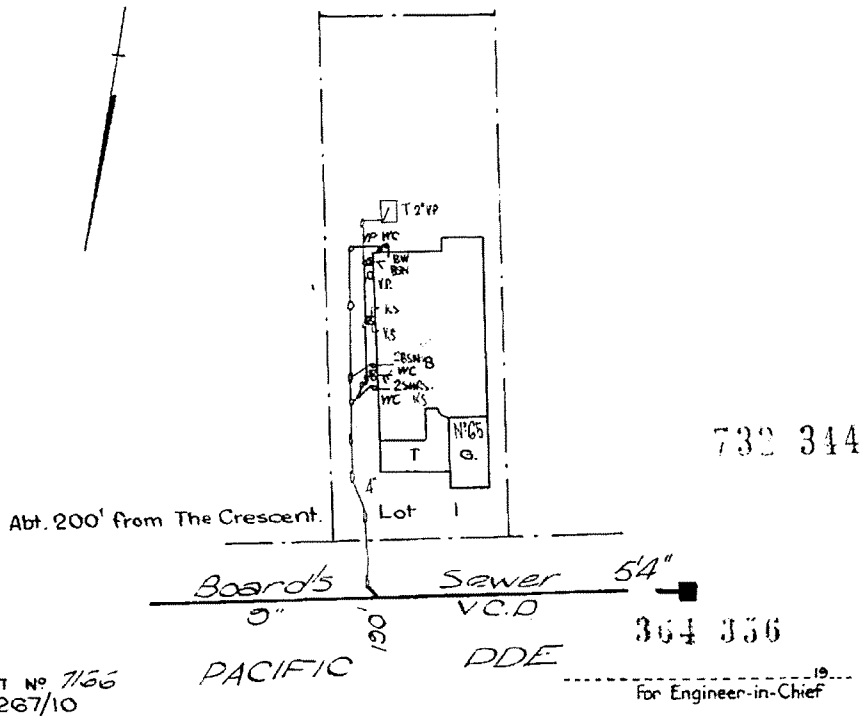
SHEET No 7156
FB.1267/10

PACIFIC

PDE

For Engineer-in-Chief

OFFICE USE ONLY					
W.C.	Designed by	Date	Inspector	First Visit	Passed
B.W.	Inspector	1/1	This helio must be returned as soon as possible or NOT LATER THAN		
Shr.	Examined by	1/1			
Bsn.	Chief Inspector	1/1		Checked with Design and Diagram	
K.S.					
T.					
Pig					
Dge.Int.					

Disclaimer

The information in this diagram shows the private wastewater pipes on this property. It may not be accurate or to scale and may not show our pipes, structures or all property boundaries. If you'd like to see these, please buy a Service location print.

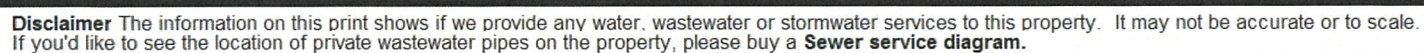



OCCUPATION CERTIFICATE

PROJECT: Residential Unit Development
65 Pacific Parade
Dee Why NSW

ATTENTION: Peter Holmes Investments, S & C Nicola P/L, Omid
International P/L
Mr. John Nicola

Ref No. 16135L10

Date: August 31st, 2018

PYRAMID CONSULTING PTY LTD

Contact: Mr. Peter Prasad

KINGSTON



KNIGHT

Occupation Certificate

Issued under the Environmental Planning and Assessment Act 1979 Sections 109C (1) (c) and 109H

Certificate No.: 16135-04

Subject Land: 65 Pacific Pde, DEE WHY NSW 2099
Lot & DP: Lot 1;DP517686

Applicant: Pyramid Consulting Pty Ltd
Address: P O Box 525, Milsons Point NSW 2061
Contact: (02)9460 8602; peter@pyramidconsulting.com.au

Owner: Peter Holmes Investments Pty Ltd; S & C Nicola Pty Ltd; Omid International Pty Ltd

Type of Certificate: Interim

Determination: Approved

Attachments: ☐ Other documentation relied upon
☐ Final Fire Safety Certificate

Whole/Part of Building Works: Part
Description of part (if applicable): Excludes DA conditions: #32,#33,#35,#36,#37,#48 (Positive Covenant)

BCA Classification: Class 2 & 7a

DA No.: 2015/1164
Determination Date: 11/05/2016

Consent Authority: Northern Beaches Council

Construction Certificate No's.: 16/0388-01, 16/0388-02,16/0388-03
Determination Date: 25/10/2016, 10/04/2017, 24/08/2017

Accreditation Level: A1 – Accredited Certifier – Building Surveyor Grade 1.
Registration No.: BPB1977
Accreditation Body: Building Professionals Board

I certify that:

- The health and safety of the occupants of the building have been taken into consideration where an interim occupation certificate is being issued, and
- A current development consent or complying development certificate is in force for the building, and
- If any building work has been carried out, a current construction certificate (or complying development certificate) has been issued with respect to the plans and specification for the building, and
- the building is suitable for occupation or use in accordance with its classification under the Building Code of Australia, and
- a fire safety certificate has been issued for the building, and
- a report from the Fire Commissioner has been considered (if required).

Signed:

Determination Date: 31/08/2018

Stan Spyrou
Accredited Certifier

SCHEDULE OF INCLUSIONS

CONTRACT FOR SALE OF LAND UNIT [], 65 PACIFIC PARADE DEE WHY

Light fittings
Timber floors
Built-in-wardrobes
Ducted air-conditioning

Dishwasher
Stove
Oven
Rangehood
Dryer

Caesarstone benchtops

Floor to ceiling tiles in bathrooms



PETER HOLMES INVESTMENTS PTY LTD
PO BOX 968
NEWPORT BEACH NSW 2106

Our reference: 7109365264102

Phone: 13 28 66

20 December 2018

Your foreign resident capital gains withholding clearance certificate

- › Purchasers are not required to withhold and pay an amount
- › Provide a copy to the purchaser and retain a copy for your records

Hello,

We have decided that purchasers are not required to withhold and pay an amount. Your certificate is below:

Notice number	2410190136006
Vendor name	PETER HOLMES INVESTMENTS PTY LTD
Previous Vendor name	
Vendor address	PO BOX 968 NEWPORT BEACH NSW 2106
Clearance Certificate Period	18 December 2018 to 18 December 2019

The Commissioner may withdraw this clearance certificate at any time if we obtain further information indicating you are a foreign resident.

Yours faithfully,
Jeremy Hirschhorn
Deputy Commissioner of Taxation

NEED HELP

Learn more about foreign resident capital gains withholding at ato.gov.au/FRCGW

CONTACT US

In Australia? Phone us on
13 28 66

If you're calling from overseas, phone **+61 2 6216 1111** and ask for **13 28 66** between 8:00am and 5:00pm Australian Eastern Standard time, Monday to Friday.



Australian Government
Australian Taxation Office

THE TRUSTEE FOR S & C NICOLA FAMILY TRUST
C/o NOOR KHAMO
P O BOX 994
PARRAMATTA NSW 2124

Our reference: 2410191950282
Phone: 13 28 66

15 January 2019

Your foreign resident capital gains withholding clearance certificate

- › Purchasers are not required to withhold and pay an amount
- › Provide a copy to the purchaser and retain a copy for your records

Hello

We have decided that purchasers are not required to withhold and pay an amount. Your certificate is below.

Reference number	2410191950282
Vendor name	S & C NICOLA PTY. LIMITED
Vendor address	PO BOX 994 PARRAMATTA NSW 2124
Clearance certificate period	30 October 2018 to 14 January 2020

The Commissioner may withdraw this clearance certificate at any time if we obtain further information indicating you are a foreign resident.

Yours sincerely

Alison Lendon
Deputy Commissioner of Taxation

NEED HELP?

You can find out more about foreign resident capital gains withholding on our website at ato.gov.au/FRCGW

CONTACT US

If you have any questions, contact us between 8:00am and 5:00pm Australian Eastern Standard Time, Monday to Friday on:

- › **13 28 66** if located in Australia, or
- › **+61 2 6216 1111** if located outside Australia and ask for **13 28 66**.



Australian Government
Australian Taxation Office

THE TRUSTEE FOR OMID INTERNATIONAL FAMILY
TRUST
C/o NOOR KHAMO
PO BOX 994
PARRAMATTA NSW 2124

Our reference: 2410191957452
Phone: 13 28 66

15 January 2019

Your foreign resident capital gains withholding clearance certificate

- › Purchasers are not required to withhold and pay an amount
- › Provide a copy to the purchaser and retain a copy for your records

Hello

We have decided that purchasers are not required to withhold and pay an amount. Your certificate is below.

Reference number	2410191957452
Vendor name	OMID INTERNATIONAL PTY LTD
Vendor address	PO BOX 994 PARRAMATTA NSW 2124
Clearance certificate period	30 October 2018 to 14 January 2020

The Commissioner may withdraw this clearance certificate at any time if we obtain further information indicating you are a foreign resident.

Yours sincerely

Alison Lendon
Deputy Commissioner of Taxation

NEED HELP?

You can find out more about foreign resident capital gains withholding on our website at ato.gov.au/FRCGW

CONTACT US

If you have any questions, contact us between 8:00am and 5:00pm Australian Eastern Standard Time, Monday to Friday on:

- › **13 28 66** if located in Australia, or
- › **+61 2 6216 1111** if located outside Australia and ask for **13 28 66**.