



57 COMANS STREET MORWELL VIC 3840

Prepared on 22nd October 2024



Anthony Bloomfield
ONE AGENCY LATROBE VALLEY

PO Box 9126
TRARALGON VIC 3844
m: 0455 303 750

anthony@oneagencylv.com.au

Comparable Rentals

1 57 COMANS STREET MORWELL VIC 3840



1 1 - 756m² 132m²
 Year Built 1970 DOM 76 days
 Listing Date 18-Aug-23 Distance 0km
 Listing Price \$260 per week

2 17 SPRY STREET MORWELL VIC 3840



1 1 - 996m² 148m²
 Year Built 1960 DOM 28 days
 Listing Date 26-Oct-23 Distance 0.16km
 Listing Price \$260 per week

3 3/172 BUCKLEY STREET MORWELL VIC 3840



1 1 1 39m² -
 Year Built 1960 DOM 11 days
 Listing Date 02-Apr-24 Distance 0.47km
 Listing Price \$250 per week

4 307 PRINCES DRIVE MORWELL VIC 3840



1 1 - 744m² 120m²
 Year Built 1960 DOM 176 days
 Listing Date 10-Nov-23 Distance 0.54km
 Listing Price \$245 per week

5 3/41 WINIFRED STREET MORWELL VIC 3840



1 1 - 842m² -
 Year Built 1970 DOM 28 days
 Listing Date 21-Jun-24 Distance 0.61km
 Listing Price \$270 pw

DOM = Days on market * This data point was edited by the author of this CMA and has not been verified by CoreLogic

Comparable Rentals

6 3 MCMILLAN STREET MORWELL VIC 3840



1 1 - 801m² -
 Year Built - DOM 74 days
 Listing Date 12-Dec-23 Distance 0.72km
 Listing Price \$260 per week

7 1A PHYLLIS STREET MORWELL VIC 3840



1 1 1 665m² -
 Year Built 1970 DOM 26 days
 Listing Date 11-Jun-24 Distance 0.76km
 Listing Price \$260 WEEKLY

8 2/140 MARY STREET MORWELL VIC 3840

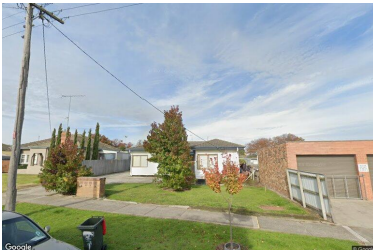

1 1 - 870m² -
 Year Built 1970 DOM 70 days
 Listing Date 10-May-24 Distance 1.37km
 Listing Price \$250 pw

DOM = Days on market * This data point was edited by the author of this CMA and has not been verified by CoreLogic

Summary

57 COMANS STREET MORWELL VIC 3840

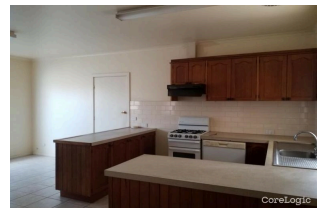

Appraisal price range

\$250 - \$260 Per Week

Notes from your agent

The 1 Bedroom Unit is currently rented on a fixed term agreement at \$260 Per Week. This is in line with the current recommended rental price for this property.

Disclaimer

The State of Victoria owns the copyright in the Property Sales Data and reproduction of that data in any way without the consent of the State of Victoria will constitute a breach of the Copyright Act 1968 (Cth). The State of Victoria does not warrant the accuracy or completeness of the Property Sales Data and any person using or relying upon such information does so on the basis that the State of Victoria accepts no responsibility or liability whatsoever for any errors, faults, defects or omissions in the information supplied.

The Appraisal Amount contained in the report may have been manually provided by the Agent; or may be based on an automated valuation model estimate provided by CoreLogic ('AVM Estimated Value'). AVM Estimated Values are current at the date of the publication only. It is computer generated and is not a professional appraisal of the subject property and should not be relied upon in lieu of appropriate professional advice. The accuracy of the methodology used to develop the AVM Estimated Value, the existence of the subject property, and the accuracy of the AVM Estimated Value and all rule sets provided are estimates based on available data and are not guaranteed or warranted. CoreLogic excludes all liability for any loss or damage arising in connection with the Appraisal Amount and/or AVM Estimated Value.

Whilst all reasonable effort is made to ensure the information in this publication is current, CoreLogic does not warrant the accuracy or completeness of the data and information contained in this publication and to the full extent not prohibited by law excludes all for any loss or damage arising in connection with the data and information contained in this publication.