

# Contract for the sale and purchase of land 2019 edition

TERM	MEANING OF TERM	eCOS ID: 71900320	NSW DAN:
vendor's agent	Skyline Real Estate 3/14 Frenchs Forest Road, Frenchs Forest NSW 2086		Phone: 02 9452 3444 Fax: Ref:
co-agent			
vendor	PETER JAMES DALTON, KRISTINE ANN DALTON 54 Ilford Road Frenchs Forest NSW 2086		
vendor's solicitor	Sharon Moss Legal Pty Ltd Suite 4124 Level 1 834 Pittwater Road Dee Why NSW 2099 PO Box 1142, Dee Why NSW 2099		Phone: 02 9981 1211 Fax: 02 9981 1010 Ref: 20200356
date for completion	42 days after the contract date (clause 15)		Email: renee@smosslegal.com.au
land	54 ILFORD RD FRENCHS FOREST NSW 2086		
(Address, plan details and title reference)	LOT 73 IN DEPOSITED PLAN 223935 73/223935		
	<input checked="" type="checkbox"/> VACANT POSSESSION <input type="checkbox"/> Subject to existing tenancies		
improvements	<input checked="" type="checkbox"/> HOUSE <input type="checkbox"/> garage <input type="checkbox"/> carport <input type="checkbox"/> home unit <input type="checkbox"/> carspace <input type="checkbox"/> storage space <input type="checkbox"/> none <input checked="" type="checkbox"/> other: spa		
attached copies	<input type="checkbox"/> documents in the List of Documents as marked or as numbered: <input type="checkbox"/> other documents:		

A real estate agent is permitted by *legislation* to fill up the items in this box in a sale of residential property.

inclusions	<input checked="" type="checkbox"/> blinds	<input checked="" type="checkbox"/> dishwasher	<input checked="" type="checkbox"/> light fittings	<input checked="" type="checkbox"/> stove
	<input checked="" type="checkbox"/> built-in wardrobes	<input type="checkbox"/> fixed floor coverings	<input checked="" type="checkbox"/> range hood	<input type="checkbox"/> pool equipment
	<input checked="" type="checkbox"/> clothes line	<input type="checkbox"/> insect screens	<input type="checkbox"/> solar panels	<input type="checkbox"/> TV antenna
	<input type="checkbox"/> curtains	<input checked="" type="checkbox"/> other: wall air-conditioner, smoke/heat detector		
	pool table			
exclusions				
purchaser				
purchaser's solicitor			Phone:	
			Fax:	
			Ref:	
price	\$		Email:	
deposit	\$			(10% of the price, unless otherwise stated)
balance	\$			
contract date				(if not stated, the date this contract was made)

buyer's agent

vendor

witness

GST AMOUNT (optional)  
The price includes  
GST of: \$

purchaser

☐ JOINT TENANTS

☐ tenants in common

☐ in unequal shares

witness

BREACH OF COPYRIGHT MAY RESULT IN LEGAL ACTION

20200356

71900320

vendor agrees to accept a **deposit-bond** (clause 3)

☐ NO ☐ yes

**Nominated Electronic Lodgment Network (ELN)** (clause 30)

PEXA

**Electronic transaction** (clause 30)

☐ no ☒ YES

(if no, vendor must provide further details, such as the proposed applicable waiver, in the space below, or *serve within 14 days* of the contract date):

**Tax information (the parties promise this is correct as far as each party is aware)**

**land tax** is adjustable

☐ NO ☐ yes

**GST: Taxable supply**

☐ NO ☐ yes in full ☐ yes to an extent

Margin scheme will be used in making the taxable supply

☐ NO ☐ yes

This sale is not a taxable supply because (one or more of the following may apply) the sale is:

- ☐ not made in the course or furtherance of an enterprise that the vendor carries on (section 9-5(b))
- ☐ by a vendor who is neither registered nor required to be registered for GST (section 9-5(d))
- ☐ GST-free because the sale is the supply of a going concern under section 38-325
- ☐ GST-free because the sale is subdivided farm land or farm land supplied for farming under Subdivision 38-O
- ☒ input taxed because the sale is of eligible residential premises (sections 40-65, 40-75(2) and 195-1)

Purchaser must make an *GSTRW payment*  
(residential withholding payment)

☒ NO ☐ yes (if yes, vendor must provide further details)

If the further details below are not fully completed at the contract date, the vendor must provide all these details in a separate notice *within 14 days* of the contract date.

**GSTRW payment (GST residential withholding payment) – further details**

Frequently the supplier will be the vendor. However, sometimes further information will be required as to which entity is liable for GST, for example, if the supplier is a partnership, a trust, part of a GST group or a participant in a GST joint venture.

Supplier's name:

Supplier's ABN:

Supplier's GST branch number (if applicable):

Supplier's business address:

Supplier's email address:

Supplier's phone number:

Supplier's proportion of *GSTRW payment*: \$

If more than one supplier, provide the above details for each supplier.

Amount purchaser must pay – price multiplied by the *RW rate* (residential withholding rate): \$

Amount must be paid: ☐ AT COMPLETION ☐ at another time (specify):

Is any of the consideration not expressed as an amount in money? ☐ NO ☐ yes

If "yes", the GST inclusive market value of the non-monetary consideration: \$

Other details (including those required by regulation or the ATO forms):

## List of Documents

General	Strata or community title (clause 23 of the contract)
<input checked="" type="checkbox"/> 1 property certificate for the land	<input type="checkbox"/> 32 property certificate for strata common property
<input checked="" type="checkbox"/> 2 plan of the land	<input type="checkbox"/> 33 plan creating strata common property
<input type="checkbox"/> 3 unregistered plan of the land	<input type="checkbox"/> 34 strata by-laws
<input type="checkbox"/> 4 plan of land to be subdivided	<input type="checkbox"/> 35 strata development contract or statement
<input type="checkbox"/> 5 document that is to be lodged with a relevant plan	<input type="checkbox"/> 36 strata management statement
<input checked="" type="checkbox"/> 6 section 10.7(2) planning certificate under Environmental Planning and Assessment Act 1979	<input type="checkbox"/> 37 strata renewal proposal
<input checked="" type="checkbox"/> 7 additional information included in that certificate under section 10.7(5)	<input type="checkbox"/> 38 strata renewal plan
<input checked="" type="checkbox"/> 8 sewerage infrastructure location diagram (service location diagram)	<input type="checkbox"/> 39 leasehold strata - lease of lot and common property
<input checked="" type="checkbox"/> 9 sewer lines location diagram (sewerage service diagram)	<input type="checkbox"/> 40 property certificate for neighbourhood property
<input type="checkbox"/> 10 document that created or may have created an easement, profit à prendre, restriction on use or positive covenant disclosed in this contract	<input type="checkbox"/> 41 plan creating neighbourhood property
<input type="checkbox"/> 11 <i>planning agreement</i>	<input type="checkbox"/> 42 neighbourhood development contract
<input type="checkbox"/> 12 section 88G certificate (positive covenant)	<input type="checkbox"/> 43 neighbourhood management statement
<input type="checkbox"/> 13 survey report	<input type="checkbox"/> 44 property certificate for precinct property
<input type="checkbox"/> 14 building information certificate or building certificate given under <i>legislation</i>	<input type="checkbox"/> 45 plan creating precinct property
<input type="checkbox"/> 15 lease (with every relevant memorandum or variation)	<input type="checkbox"/> 46 precinct development contract
<input type="checkbox"/> 16 other document relevant to tenancies	<input type="checkbox"/> 47 precinct management statement
<input type="checkbox"/> 17 licence benefiting the land	<input type="checkbox"/> 48 property certificate for community property
<input type="checkbox"/> 18 old system document	<input type="checkbox"/> 49 plan creating community property
<input type="checkbox"/> 19 Crown purchase statement of account	<input type="checkbox"/> 50 community development contract
<input type="checkbox"/> 20 building management statement	<input type="checkbox"/> 51 community management statement
<input checked="" type="checkbox"/> 21 form of requisitions	<input type="checkbox"/> 52 document disclosing a change of by-laws
<input checked="" type="checkbox"/> 22 <i>clearance certificate</i>	<input type="checkbox"/> 53 document disclosing a change in a development or management contract or statement
<input type="checkbox"/> 23 land tax certificate	<input type="checkbox"/> 54 document disclosing a change in boundaries
<b>Home Building Act 1989</b>	<input type="checkbox"/> 55 information certificate under Strata Schemes Management Act 2015
<input type="checkbox"/> 24 insurance certificate	<input type="checkbox"/> 56 information certificate under Community Land Management Act 1989
<input type="checkbox"/> 25 brochure or warning	<input type="checkbox"/> 57 disclosure statement - off the plan contract
<input type="checkbox"/> 26 evidence of alternative indemnity cover	<input type="checkbox"/> 58 other document relevant to off the plan contract
<b>Swimming Pools Act 1992</b>	<b>Other</b>
<input checked="" type="checkbox"/> 27 certificate of compliance	<input type="checkbox"/> 59
<input checked="" type="checkbox"/> 28 evidence of registration	
<input type="checkbox"/> 29 relevant occupation certificate	
<input type="checkbox"/> 30 certificate of non-compliance	
<input type="checkbox"/> 31 detailed reasons of non-compliance	

HOLDER OF STRATA OR COMMUNITY TITLE RECORDS – Name, address, email address and telephone number

**IMPORTANT NOTICE TO VENDORS AND PURCHASERS**

Before signing this contract you should ensure that you understand your rights and obligations, some of which are not written in this contract but are implied by law.

**WARNING—SMOKE ALARMS**

The owners of certain types of buildings and strata lots must have smoke alarms (or in certain cases heat alarms) installed in the building or lot in accordance with regulations under the *Environmental Planning and Assessment Act 1979*. It is an offence not to comply. It is also an offence to remove or interfere with a smoke alarm or heat alarm. Penalties apply.

**WARNING—LOOSE-FILL ASBESTOS INSULATION**

Before purchasing land that includes any residential premises (within the meaning of Division 1A of Part 8 of the *Home Building Act 1989*) built before 1985, a purchaser is strongly advised to consider the possibility that the premises may contain loose-fill asbestos insulation (within the meaning of Division 1A of Part 8 of the *Home Building Act 1989*). In particular, a purchaser should:

- (a) search the Register required to be maintained under Division 1A of Part 8 of the *Home Building Act 1989*, and
- (b) ask the relevant local council whether it holds any records showing that the residential premises contain loose-fill asbestos insulation.

For further information about loose-fill asbestos insulation (including areas in which residential premises have been identified as containing loose-fill asbestos insulation), contact NSW Fair Trading.

### COOLING OFF PERIOD (PURCHASER'S RIGHTS)

1. This is the statement required by section 66X of the *Conveyancing Act 1919* and applies to a contract for the sale of residential property.
2. **EXCEPT** in the circumstances listed in paragraph 3, the purchaser may rescind the contract at any time before 5 pm on—
  - (a) the tenth business day after the day on which the contract was made—in the case of an off the plan contract, or
  - (b) the fifth business day after the day on which the contract was made—in any other case.
3. There is **NO COOLING OFF PERIOD**:
  - (a) if, at or before the time the contract is made, the purchaser gives to the vendor (or the vendor's solicitor or agent) a certificate that complies with section 66W of the Act, or
  - (b) if the property is sold by public auction, or
  - (c) if the contract is made on the same day as the property was offered for sale by public auction but passed in, or
  - (d) if the contract is made in consequence of the exercise of an option to purchase the property, other than an option that is void under section 66ZG of the Act.
4. A purchaser exercising the right to cool off by rescinding the contract will forfeit to the vendor 0.25% of the purchase price of the property. The vendor is entitled to recover the amount forfeited from any amount paid by the purchaser as a deposit under the contract and the purchaser is entitled to a refund of any balance.

### DISPUTES

If you get into a dispute with the other party, the Law Society and Real Estate Institute encourage you to use informal procedures such as negotiation, independent expert appraisal, the Law Society Conveyancing Dispute Resolution Scheme or mediation (for example mediation under the Law Society Mediation Program).

### AUCTIONS

Regulations made under the Property, Stock and Business Agents Act 2002 prescribe a number of conditions applying to sales by auction.

**WARNINGS**

1. Various Acts of Parliament and other matters can affect the rights of the parties to this contract. Some important matters are actions, claims, decisions, licences, notices, orders, proposals or rights of way involving:
 

APA Group Australian Taxation Office Council County Council Department of Planning, Industry and Environment Department of Primary Industries Electricity and gas Land & Housing Corporation Local Land Services	NSW Department of Education NSW Fair Trading Owner of adjoining land Privacy Public Works Advisory Subsidence Advisory NSW Telecommunications Transport for NSW Water, sewerage or drainage authority
--	---

If you think that any of these matters affects the property, tell your solicitor.
2. A lease may be affected by the Agricultural Tenancies Act 1990, the Residential Tenancies Act 2010 or the Retail Leases Act 1994.
3. If any purchase money is owing to the Crown, it will become payable before obtaining consent, or if no consent is needed, when the transfer is registered.
4. If a consent to transfer is required under legislation, see clause 27 as to the obligations of the parties.
5. The vendor should continue the vendor's insurance until completion. If the vendor wants to give the purchaser possession before completion, the vendor should first ask the insurer to confirm this will not affect the insurance.
6. The purchaser will usually have to pay transfer duty (and sometimes surcharge purchaser duty) on this contract. If duty is not paid on time, a purchaser may incur penalties.
7. If the purchaser agrees to the release of deposit, the purchaser's right to recover the deposit may stand behind the rights of others (for example the vendor's mortgagee).
8. The purchaser should arrange insurance as appropriate.
9. Some transactions involving personal property may be affected by the Personal Property Securities Act 2009.
10. A purchaser should be satisfied that finance will be available at the time of completing the purchase.
11. Where the market value of the property is at or above a legislated amount, the purchaser may have to comply with a foreign resident capital gains withholding payment obligation (even if the vendor is not a foreign resident). If so, this will affect the amount available to the vendor on completion.
12. Purchasers of some residential properties may have to withhold part of the purchase price to be credited towards the GST liability of the vendor. If so, this will also affect the amount available to the vendor. More information is available from the ATO.

The vendor sells and the purchaser buys the *property* for the price under these provisions instead of Schedule 3 Conveyancing Act 1919, subject to any *legislation* that cannot be excluded.

## 1 Definitions (a term in italics is a defined term)

In this contract, these terms (in any form) mean –

<i>adjustment date</i>	the earlier of the giving of possession to the purchaser or completion;
<i>bank</i>	the Reserve Bank of Australia or an authorised deposit-taking institution which is a bank, a building society or a credit union;
<i>business day</i>	any day except a bank or public holiday throughout NSW or a Saturday or Sunday;
<i>cheque</i>	a cheque that is not postdated or stale;
<i>clearance certificate</i>	a certificate within the meaning of s14-220 of Schedule 1 to the <i>TA Act</i> , that covers one or more days falling within the period from and including the contract date to completion;
<i>deposit-bond</i>	a deposit bond or guarantee from an issuer, with an expiry date and for an amount each approved by the vendor;
<i>depositholder</i>	vendor's agent (or if no vendor's agent is named in this contract, the vendor's <i>solicitor</i> , or if no vendor's <i>solicitor</i> is named in this contract, the buyer's agent);
<i>document of title</i>	document relevant to the title or the passing of title;
<i>FRCGW percentage</i>	the percentage mentioned in s14-200(3)(a) of Schedule 1 to the <i>TA Act</i> (12.5% as at 1 July 2017);
<i>FRCGW remittance</i>	a remittance which the purchaser must make under s14-200 of Schedule 1 to the <i>TA Act</i> , being the lesser of the <i>FRCGW percentage</i> of the price (inclusive of GST, if any) and the amount specified in a <i>variation served</i> by a <i>party</i> ;
<i>GST Act</i>	A New Tax System (Goods and Services Tax) Act 1999;
<i>GST rate</i>	the rate mentioned in s4 of A New Tax System (Goods and Services Tax Imposition - General) Act 1999 (10% as at 1 July 2000);
<i>GSTRW payment</i>	a payment which the purchaser must make under s14-250 of Schedule 1 to the <i>TA Act</i> (the price multiplied by the <i>GSTRW rate</i> );
<i>GSTRW rate</i>	the rate determined under ss14-250(6), (8) or (9) of Schedule 1 to the <i>TA Act</i> (as at 1 July 2018, usually 7% of the price if the margin scheme applies, 1/11 <sup>th</sup> if not);
<i>legislation</i>	an Act or a by-law, ordinance, regulation or rule made under an Act;
<i>normally</i>	subject to any other provision of this contract;
<i>party</i>	each of the vendor and the purchaser;
<i>property</i>	the land, the improvements, all fixtures and the inclusions, but not the exclusions;
<i>planning agreement</i>	a valid voluntary agreement within the meaning of s7.4 of the Environmental Planning and Assessment Act 1979 entered into in relation to the <i>property</i> ;
<i>requisition</i>	an objection, question or requisition (but the term does not include a claim);
<i>rescind</i>	rescind this contract from the beginning;
<i>serve</i>	serve in writing on the other <i>party</i> ;
<i>settlement cheque</i>	an unendorsed <i>cheque</i> made payable to the person to be paid and – <ul style="list-style-type: none"> <li>• issued by a <i>bank</i> and drawn on itself; or</li> <li>• if authorised in writing by the vendor or the vendor's <i>solicitor</i>, some other <i>cheque</i>;</li> </ul>
<i>solicitor</i>	in relation to a <i>party</i> , the <i>party's</i> solicitor or licensed conveyancer named in this contract or in a notice <i>served</i> by the <i>party</i> ;
<i>TA Act</i>	Taxation Administration Act 1953;
<i>terminate</i>	terminate this contract for breach;
<i>variation</i>	a variation made under s14-235 of Schedule 1 to the <i>TA Act</i> ;
<i>within</i>	in relation to a period, at any time before or during the period; and
<i>work order</i>	a valid direction, notice or order that requires work to be done or money to be spent on or in relation to the <i>property</i> or any adjoining footpath or road (but the term does not include a notice under s22E of the Swimming Pools Act 1992 or clause 22 of the Swimming Pools Regulation 2018).

## 2 Deposit and other payments before completion

- 2.1 The purchaser must pay the deposit to the *depositholder* as stakeholder.
- 2.2 *Normally*, the purchaser must pay the deposit on the making of this contract, and this time is essential.
- 2.3 If this contract requires the purchaser to pay any of the deposit by a later time, that time is also essential.
- 2.4 The purchaser can pay any of the deposit by giving cash (up to \$2,000) or by unconditionally giving a *cheque* to the *depositholder* or to the vendor, vendor's agent or vendor's *solicitor* for sending to the *depositholder* or by payment by electronic funds transfer to the *depositholder*.
- 2.5 If any of the deposit is not paid on time or a *cheque* for any of the deposit is not honoured on presentation, the vendor can *terminate*. This right to *terminate* is lost as soon as the deposit is paid in full.
- 2.6 If the vendor accepts a bond or guarantee for the deposit, clauses 2.1 to 2.5 do not apply.

BREACH OF COPYRIGHT MAY RESULT IN LEGAL ACTION

- 2.7 If the vendor accepts a bond or guarantee for part of the deposit, clauses 2.1 to 2.5 apply only to the balance.
- 2.8 If any of the deposit or of the balance of the price is paid before completion to the vendor or as the vendor directs, it is a charge on the land in favour of the purchaser until *termination* by the vendor or completion, subject to any existing right.
- 2.9 If each *party* tells the *depositholder* that the deposit is to be invested, the *depositholder* is to invest the deposit (at the risk of the *party* who becomes entitled to it) with a *bank*, in an interest-bearing account in NSW, payable at call, with interest to be reinvested, and pay the interest to the *parties* equally, after deduction of all proper government taxes and financial institution charges and other charges.

### 3 Deposit-bond

- 3.1 This clause applies only if this contract says the vendor has agreed to accept a *deposit-bond* for the deposit (or part of it).
- 3.2 The purchaser must provide the original *deposit-bond* to the vendor's *solicitor* (or if no *solicitor* the *depositholder*) at or before the making of this contract and this time is essential.
- 3.3 If the *deposit-bond* has an expiry date and completion does not occur by the date which is 14 days before the expiry date, the purchaser must serve a replacement *deposit-bond* at least 7 days before the expiry date. The time for service is essential.
- 3.4 The vendor must approve a replacement *deposit-bond* if –
- 3.4.1 it is from the same issuer and for the same amount as the earlier *deposit-bond*; and
  - 3.4.2 it has an expiry date at least three months after its date of issue.
- 3.5 A breach of clauses 3.2 or 3.3 entitles the vendor to *terminate*. The right to *terminate* is lost as soon as –
- 3.5.1 the purchaser serves a replacement *deposit-bond*; or
  - 3.5.2 the deposit is paid in full under clause 2.
- 3.6 Clauses 3.3 and 3.4 can operate more than once.
- 3.7 If the purchaser serves a replacement *deposit-bond*, the vendor must serve the earlier *deposit-bond*.
- 3.8 The amount of any *deposit-bond* does not form part of the price for the purposes of clause 16.7.
- 3.9 The vendor must give the purchaser the *deposit-bond* –
- 3.9.1 on completion; or
  - 3.9.2 if this contract is *rescinded*.
- 3.10 If this contract is *terminated* by the vendor –
- 3.10.1 *normally*, the vendor can immediately demand payment from the issuer of the *deposit-bond*; or
  - 3.10.2 if the purchaser serves prior to *termination* a notice disputing the vendor's right to *terminate*, the vendor must forward the *deposit-bond* (or its proceeds if called up) to the *depositholder* as stakeholder.
- 3.11 If this contract is *terminated* by the purchaser –
- 3.11.1 *normally*, the vendor must give the purchaser the *deposit-bond*; or
  - 3.11.2 if the vendor serves prior to *termination* a notice disputing the purchaser's right to *terminate*, the vendor must forward the *deposit-bond* (or its proceeds if called up) to the *depositholder* as stakeholder.

### 4 Transfer

- 4.1 *Normally*, the purchaser must serve at least 14 days before the date for completion –
- 4.1.1 the form of transfer; and
  - 4.1.2 particulars required to register any mortgage or other dealing to be lodged with the transfer by the purchaser or the purchaser's mortgagee.
- 4.2 If any information needed for the form of transfer is not disclosed in this contract, the vendor must serve it.
- 4.3 If the purchaser serves a form of transfer and the transferee is not the purchaser, the purchaser must give the vendor a direction signed by the purchaser personally for this form of transfer.
- 4.4 The vendor can require the purchaser to include a form of covenant or easement in the transfer only if this contract contains the wording of the proposed covenant or easement, and a description of the land benefited.

### 5 Requisitions

- 5.1 If a form of *requisitions* is attached to this contract, the purchaser is taken to have made those *requisitions*.
- 5.2 If the purchaser is or becomes entitled to make any other *requisition*, the purchaser can make it only by serving it –
- 5.2.1 if it arises out of this contract or it is a general question about the *property* or title - *within* 21 days after the contract date;
  - 5.2.2 if it arises out of anything served by the vendor - *within* 21 days after the later of the contract date and that service; and
  - 5.2.3 in any other case - *within* a reasonable time.

### 6 Error or misdescription

- 6.1 *Normally*, the purchaser can (but only before completion) claim compensation for an error or misdescription in this contract (as to the *property*, the title or anything else and whether substantial or not).
- 6.2 This clause applies even if the purchaser did not take notice of or rely on anything in this contract containing or giving rise to the error or misdescription.
- 6.3 However, this clause does not apply to the extent the purchaser knows the true position.



## 7 Claims by purchaser

*Normally*, the purchaser can make a claim (including a claim under clause 6) before completion only by *serving* it with a statement of the amount claimed, and if the purchaser makes one or more claims before completion –

- 7.1 the vendor can *rescind* if in the case of claims that are not claims for delay –
  - 7.1.1 the total amount claimed exceeds 5% of the price;
  - 7.1.2 the vendor *serves* notice of intention to *rescind*; and
  - 7.1.3 the purchaser does not *serve* notice waiving the claims *within* 14 days after that *service*; and
- 7.2 if the vendor does not *rescind*, the *parties* must complete and if this contract is completed –
  - 7.2.1 the lesser of the total amount claimed and 10% of the price must be paid out of the price to and held by the *depositholder* until the claims are finalised or lapse;
  - 7.2.2 the amount held is to be invested in accordance with clause 2.9;
  - 7.2.3 the claims must be finalised by an arbitrator appointed by the *parties* or, if an appointment is not made *within* 1 month of completion, by an arbitrator appointed by the President of the Law Society at the request of a *party* (in the latter case the *parties* are bound by the terms of the Conveyancing Arbitration Rules approved by the Law Society as at the date of the appointment);
  - 7.2.4 the purchaser is not entitled, in respect of the claims, to more than the total amount claimed and the costs of the purchaser;
  - 7.2.5 net interest on the amount held must be paid to the *parties* in the same proportion as the amount held is paid; and
  - 7.2.6 if the *parties* do not appoint an arbitrator and neither *party* requests the President to appoint an arbitrator *within* 3 months after completion, the claims lapse and the amount belongs to the vendor.

## 8 Vendor's rights and obligations

- 8.1 The vendor can *rescind* if –
  - 8.1.1 the vendor is, on reasonable grounds, unable or unwilling to comply with a *requisition*;
  - 8.1.2 the vendor *serves* a notice of intention to *rescind* that specifies the *requisition* and those grounds; and
  - 8.1.3 the purchaser does not *serve* a notice waiving the *requisition* *within* 14 days after that *service*.
- 8.2 If the vendor does not comply with this contract (or a notice under or relating to it) in an essential respect, the purchaser can *terminate* by *serving* a notice. After the *termination* –
  - 8.2.1 the purchaser can recover the deposit and any other money paid by the purchaser under this contract;
  - 8.2.2 the purchaser can sue the vendor to recover damages for breach of contract; and
  - 8.2.3 if the purchaser has been in possession a *party* can claim for a reasonable adjustment.

## 9 Purchaser's default

If the purchaser does not comply with this contract (or a notice under or relating to it) in an essential respect, the vendor can *terminate* by *serving* a notice. After the *termination* the vendor can –

- 9.1 keep or recover the deposit (to a maximum of 10% of the price);
- 9.2 hold any other money paid by the purchaser under this contract as security for anything recoverable under this clause –
  - 9.2.1 for 12 months after the *termination*; or
  - 9.2.2 if the vendor commences proceedings under this clause *within* 12 months, until those proceedings are concluded; and
- 9.3 sue the purchaser either –
  - 9.3.1 where the vendor has resold the *property* under a contract made *within* 12 months after the *termination*, to recover –
    - the deficiency on resale (with credit for any of the deposit kept or recovered and after allowance for any capital gains tax or goods and services tax payable on anything recovered under this clause); and
    - the reasonable costs and expenses arising out of the purchaser's non-compliance with this contract or the notice and of resale and any attempted resale; or
  - 9.3.2 to recover damages for breach of contract.

## 10 Restrictions on rights of purchaser

- 10.1 The purchaser cannot make a claim or *requisition* or *rescind* or *terminate* in respect of –
  - 10.1.1 the ownership or location of any fence as defined in the Dividing Fences Act 1991;
  - 10.1.2 a service for the *property* being a joint service or passing through another property, or any service for another property passing through the *property* ('service' includes air, communication, drainage, electricity, garbage, gas, oil, radio, sewerage, telephone, television or water service);
  - 10.1.3 a wall being or not being a party wall in any sense of that term or the *property* being affected by an easement for support or not having the benefit of an easement for support;
  - 10.1.4 any change in the *property* due to fair wear and tear before completion;
  - 10.1.5 a promise, representation or statement about this contract, the *property* or the title, not set out or referred to in this contract;
  - 10.1.6 a condition, exception, reservation or restriction in a Crown grant;

- 10.1.7 the existence of any authority or licence to explore or prospect for gas, minerals or petroleum;
- 10.1.8 any easement or restriction on use the substance of either of which is disclosed in this contract or any non-compliance with the easement or restriction on use; or
- 10.1.9 anything the substance of which is disclosed in this contract (except a caveat, charge, mortgage, priority notice or writ).
- 10.2 The purchaser cannot *rescind* or *terminate* only because of a defect in title to or quality of the inclusions.
- 10.3 *Normally*, the purchaser cannot make a claim or *requisition* or *rescind* or *terminate* or require the vendor to change the nature of the title disclosed in this contract (for example, to remove a caution evidencing qualified title, or to lodge a plan of survey as regards limited title).

## 11 Compliance with work orders

- 11.1 *Normally*, the vendor must by completion comply with a *work order* made on or before the contract date and if this contract is completed the purchaser must comply with any other *work order*.
- 11.2 If the purchaser complies with a *work order*, and this contract is *rescinded* or *terminated*, the vendor must pay the expense of compliance to the purchaser.

## 12 Certificates and inspections

- The vendor must do everything reasonable to enable the purchaser, subject to the rights of any tenant –
- 12.1 to have the *property* inspected to obtain any certificate or report reasonably required;
- 12.2 to apply (if necessary in the name of the vendor) for –
- 12.2.1 any certificate that can be given in respect of the *property* under *legislation*; or
- 12.2.2 a copy of any approval, certificate, consent, direction, notice or order in respect of the *property* given under *legislation*, even if given after the contract date; and
- 12.3 to make 1 inspection of the *property* in the 3 days before a time appointed for completion.

## 13 Goods and services tax (GST)

- 13.1 Terms used in this clause which are not defined elsewhere in this contract and have a defined meaning in the *GST Act* have the same meaning in this clause.
- 13.2 *Normally*, if a *party* must pay the price or any other amount to the other *party* under this contract, GST is not to be added to the price or amount.
- 13.3 If under this contract a *party* must make an adjustment or payment for an expense of another party or pay an expense payable by or to a third party (for example, under clauses 14 or 20.7) –
- 13.3.1 the *party* must adjust or pay on completion any GST added to or included in the expense; but
- 13.3.2 the amount of the expense must be reduced to the extent the party receiving the adjustment or payment (or the representative member of a GST group of which that party is a member) is entitled to an input tax credit for the expense; and
- 13.3.3 if the adjustment or payment under this contract is consideration for a taxable supply, an amount for GST must be added at the *GST rate*.
- 13.4 If this contract says this sale is the supply of a going concern –
- 13.4.1 the *parties* agree the supply of the *property* is a supply of a going concern;
- 13.4.2 the vendor must, between the contract date and completion, carry on the enterprise conducted on the land in a proper and business-like way;
- 13.4.3 if the purchaser is not registered by the date for completion, the *parties* must complete and the purchaser must pay on completion, in addition to the price, an amount being the price multiplied by the *GST rate* ("the retention sum"). The retention sum is to be held by the *depositholder* and dealt with as follows –
- if *within* 3 months of completion the purchaser *serves* a letter from the Australian Taxation Office stating the purchaser is registered with a date of effect of registration on or before completion, the *depositholder* is to pay the retention sum to the purchaser; but
  - if the purchaser does not *serve* that letter *within* 3 months of completion, the *depositholder* is to pay the retention sum to the vendor; and
- 13.4.4 if the vendor, despite clause 13.4.1, *serves* a letter from the Australian Taxation Office stating the vendor has to pay GST on the supply, the purchaser must pay to the vendor on demand the amount of GST assessed.
- 13.5 *Normally*, the vendor promises the margin scheme will not apply to the supply of the *property*.
- 13.6 If this contract says the margin scheme is to apply in making the taxable supply, the *parties* agree that the margin scheme is to apply to the sale of the *property*.
- 13.7 If this contract says the sale is not a taxable supply –
- 13.7.1 the purchaser promises that the *property* will not be used and represents that the purchaser does not intend the *property* (or any part of the *property*) to be used in a way that could make the sale a taxable supply to any extent; and
- 13.7.2 the purchaser must pay the vendor on completion in addition to the price an amount calculated by multiplying the price by the *GST rate* if this sale is a taxable supply to any extent because of –
- a breach of clause 13.7.1; or
  - something else known to the purchaser but not the vendor.
- 13.8 If this contract says this sale is a taxable supply in full and does not say the margin scheme applies to the *property*, the vendor must pay the purchaser on completion an amount of one-eleventh of the price if –

- 13.8.1 this sale is not a taxable supply in full; or
- 13.8.2 the margin scheme applies to the *property* (or any part of the *property*).
- 13.9 If this contract says this sale is a taxable supply to an extent –
- 13.9.1 clause 13.7.1 does not apply to any part of the *property* which is identified as being a taxable supply; and
- 13.9.2 the payments mentioned in clauses 13.7 and 13.8 are to be recalculated by multiplying the relevant payment by the proportion of the price which represents the value of that part of the *property* to which the clause applies (the proportion to be expressed as a number between 0 and 1). Any evidence of value must be obtained at the expense of the vendor.
- 13.10 *Normally*, on completion the vendor must give the recipient of the supply a tax invoice for any taxable supply by the vendor by or under this contract.
- 13.11 The vendor does not have to give the purchaser a tax invoice if the margin scheme applies to a taxable supply.
- 13.12 If the vendor is liable for GST on rents or profits due to issuing an invoice or receiving consideration before completion, any adjustment of those amounts must exclude an amount equal to the vendor's GST liability.
- 13.13 If the purchaser must make a *GSTRW payment* the purchaser must –
- 13.13.1 at least 5 days before the date for completion, serve evidence of submission of a *GSTRW payment* notification form to the Australian Taxation Office by the purchaser or, if a direction under clause 4.3 has been *served*, by the transferee named in the transfer *served* with that direction;
- 13.13.2 produce on completion a *settlement cheque* for the *GSTRW payment* payable to the Deputy Commissioner of Taxation;
- 13.13.3 forward the *settlement cheque* to the payee immediately after completion; and
- 13.13.4 serve evidence of receipt of payment of the *GSTRW payment* and a copy of the settlement date confirmation form submitted to the Australian Taxation Office.
- 14 Adjustments**
- 14.1 *Normally*, the vendor is entitled to the rents and profits and will be liable for all rates, water, sewerage and drainage service and usage charges, land tax, levies and all other periodic outgoings up to and including the *adjustment date* after which the purchaser will be entitled and liable.
- 14.2 The *parties* must make any necessary adjustment on completion.
- 14.3 If an amount that is adjustable under this contract has been reduced under *legislation*, the *parties* must on completion adjust the reduced amount.
- 14.4 The *parties* must not adjust surcharge land tax (as defined in the Land Tax Act 1956) but must adjust any other land tax for the year current at the *adjustment date* –
- 14.4.1 only if land tax has been paid or is payable for the year (whether by the vendor or by a predecessor in title) and this contract says that land tax is adjustable;
- 14.4.2 by adjusting the amount that would have been payable if at the start of the year –
- the person who owned the land owned no other land;
  - the land was not subject to a special trust or owned by a non-concessional company; and
  - if the land (or part of it) had no separate taxable value, by calculating its separate taxable value on a proportional area basis.
- 14.5 If any other amount that is adjustable under this contract relates partly to the land and partly to other land, the *parties* must adjust it on a proportional area basis.
- 14.6 *Normally*, the vendor can direct the purchaser to produce a *settlement cheque* on completion to pay an amount adjustable under this contract and if so –
- 14.6.1 the amount is to be treated as if it were paid; and
- 14.6.2 the *cheque* must be forwarded to the payee immediately after completion (by the purchaser if the *cheque* relates only to the *property* or by the vendor in any other case).
- 14.7 If on completion the last bill for a water, sewerage or drainage usage charge is for a period ending before the *adjustment date*, the vendor is liable for an amount calculated by dividing the bill by the number of days in the period then multiplying by the number of unbilled days up to and including the *adjustment date*.
- 14.8 The vendor is liable for any amount recoverable for work started on or before the contract date on the *property* or any adjoining footpath or road.
- 15 Date for completion**
- The *parties* must complete by the date for completion and, if they do not, a *party* can serve a notice to complete if that *party* is otherwise entitled to do so.
- 16 Completion**
- **Vendor**
- 16.1 On completion the vendor must give the purchaser any *document of title* that relates only to the *property*.
- 16.2 If on completion the vendor has possession or control of a *document of title* that relates also to other property, the vendor must produce it as and where necessary.
- 16.3 *Normally*, on completion the vendor must cause the legal title to the *property* (being an estate in fee simple) to pass to the purchaser free of any mortgage or other interest, subject to any necessary registration.
- 16.4 The legal title to the *property* does not pass before completion.

- 16.5 If the vendor gives the purchaser a document (other than the transfer) that needs to be lodged for registration, the vendor must pay the lodgment fee to the purchaser.
- 16.6 If a *party* serves a land tax certificate showing a charge on any of the land, by completion the vendor must do all things and pay all money required so that the charge is no longer effective against the land.
- **Purchaser**
- 16.7 On completion the purchaser must pay to the vendor, by cash (up to \$2,000) or *settlement cheque* –
- 16.7.1 the price less any:
- deposit paid;
  - *FRCGW remittance* payable;
  - *GSTRW payment*; and
  - amount payable by the vendor to the purchaser under this contract; and
- 16.7.2 any other amount payable by the purchaser under this contract.
- 16.8 If the vendor requires more than 5 *settlement cheques*, the vendor must pay \$10 for each extra *cheque*.
- 16.9 If any of the deposit is not covered by a bond or guarantee, on completion the purchaser must give the vendor an order signed by the purchaser authorising the *depositholder* to account to the vendor for the deposit.
- 16.10 On completion the deposit belongs to the vendor.
- **Place for completion**
- 16.11 *Normally*, the *parties* must complete at the completion address, which is –
- 16.11.1 if a special completion address is stated in this contract - that address; or
- 16.11.2 if none is stated, but a first mortgagee is disclosed in this contract and the mortgagee would usually discharge the mortgage at a particular place - that place; or
- 16.11.3 in any other case - the vendor's *solicitor's* address stated in this contract.
- 16.12 The vendor by reasonable notice can require completion at another place, if it is in NSW, but the vendor must pay the purchaser's additional expenses, including any agency or mortgagee fee.
- 16.13 If the purchaser requests completion at a place that is not the completion address, and the vendor agrees, the purchaser must pay the vendor's additional expenses, including any agency or mortgagee fee.
- 17 Possession**
- 17.1 *Normally*, the vendor must give the purchaser vacant possession of the *property* on completion.
- 17.2 The vendor does not have to give vacant possession if –
- 17.2.1 this contract says that the sale is subject to existing tenancies; and
- 17.2.2 the contract discloses the provisions of the tenancy (for example, by attaching a copy of the lease and any relevant memorandum or variation).
- 17.3 *Normally*, the purchaser can claim compensation (before or after completion) or *rescind* if any of the land is affected by a protected tenancy (a tenancy affected by Schedule 2, Part 7 of the Residential Tenancies Act 2010).
- 18 Possession before completion**
- 18.1 This clause applies only if the vendor gives the purchaser possession of the *property* before completion.
- 18.2 The purchaser must not before completion –
- 18.2.1 let or part with possession of any of the *property*;
- 18.2.2 make any change or structural alteration or addition to the *property*; or
- 18.2.3 contravene any agreement between the *parties* or any direction, document, *legislation*, notice or order affecting the *property*.
- 18.3 The purchaser must until completion –
- 18.3.1 keep the *property* in good condition and repair having regard to its condition at the giving of possession; and
- 18.3.2 allow the vendor or the vendor's authorised representative to enter and inspect it at all reasonable times.
- 18.4 The risk as to damage to the *property* passes to the purchaser immediately after the purchaser enters into possession.
- 18.5 If the purchaser does not comply with this clause, then without affecting any other right of the vendor –
- 18.5.1 the vendor can before completion, without notice, remedy the non-compliance; and
- 18.5.2 if the vendor pays the expense of doing this, the purchaser must pay it to the vendor with interest at the rate prescribed under s101 Civil Procedure Act 2005.
- 18.6 If this contract is *rescinded* or *terminated* the purchaser must immediately vacate the *property*.
- 18.7 If the *parties* or their *solicitors* on their behalf do not agree in writing to a fee or rent, none is payable.
- 19 Rescission of contract**
- 19.1 If this contract expressly gives a *party* a right to *rescind*, the *party* can exercise the right –
- 19.1.1 only by *serving* a notice before completion; and
- 19.1.2 in spite of any making of a claim or *requisition*, any attempt to satisfy a claim or *requisition*, any arbitration, litigation, mediation or negotiation or any giving or taking of possession.
- 19.2 *Normally*, if a *party* exercises a right to *rescind* expressly given by this contract or any *legislation* –
- 19.2.1 the deposit and any other money paid by the purchaser under this contract must be refunded;
- 19.2.2 a *party* can claim for a reasonable adjustment if the purchaser has been in possession;
- 19.2.3 a *party* can claim for damages, costs or expenses arising out of a breach of this contract; and
- 19.2.4 a *party* will not otherwise be liable to pay the other *party* any damages, costs or expenses.

**20 Miscellaneous**

- 20.1 The *parties* acknowledge that anything stated in this contract to be attached was attached to this contract by the vendor before the purchaser signed it and is part of this contract.
- 20.2 Anything attached to this contract is part of this contract.
- 20.3 An area, bearing or dimension in this contract is only approximate.
- 20.4 If a *party* consists of 2 or more persons, this contract benefits and binds them separately and together.
- 20.5 A *party's solicitor* can receive any amount payable to the *party* under this contract or direct in writing that it is to be paid to another person.
- 20.6 A document under or relating to this contract is –
- 20.6.1 signed by a *party* if it is signed by the *party* or the *party's solicitor* (apart from a direction under clause 4.3);
  - 20.6.2 served if it is served by the *party* or the *party's solicitor*;
  - 20.6.3 served if it is served on the *party's solicitor*, even if the *party* has died or any of them has died;
  - 20.6.4 served if it is served in any manner provided in s170 of the Conveyancing Act 1919;
  - 20.6.5 served if it is sent by email or fax to the *party's solicitor*, unless in either case it is not received;
  - 20.6.6 served on a person if it (or a copy of it) comes into the possession of the person; and
  - 20.6.7 served at the earliest time it is served, if it is served more than once.
- 20.7 An obligation to pay an expense of another *party* of doing something is an obligation to pay –
- 20.7.1 if the *party* does the thing personally - the reasonable cost of getting someone else to do it; or
  - 20.7.2 if the *party* pays someone else to do the thing - the amount paid, to the extent it is reasonable.
- 20.8 Rights under clauses 11, 13, 14, 17, 24, 30 and 31 continue after completion, whether or not other rights continue.
- 20.9 The vendor does not promise, represent or state that the purchaser has any cooling off rights.
- 20.10 The vendor does not promise, represent or state that any attached survey report is accurate or current.
- 20.11 A reference to any *legislation* (including any percentage or rate specified in *legislation*) is also a reference to any corresponding later *legislation*.
- 20.12 Each *party* must do whatever is necessary after completion to carry out the *party's* obligations under this contract.
- 20.13 Neither taking possession nor serving a transfer of itself implies acceptance of the *property* or the title.
- 20.14 The details and information provided in this contract (for example, on pages 1 - 3) are, to the extent of each *party's* knowledge, true, and are part of this contract.
- 20.15 Where this contract provides for choices, a choice in BLOCK CAPITALS applies unless a different choice is marked.

**21 Time limits in these provisions**

- 21.1 If the time for something to be done or to happen is not stated in these provisions, it is a reasonable time.
- 21.2 If there are conflicting times for something to be done or to happen, the latest of those times applies.
- 21.3 The time for one thing to be done or to happen does not extend the time for another thing to be done or to happen.
- 21.4 If the time for something to be done or to happen is the 29th, 30th or 31st day of a month, and the day does not exist, the time is instead the last day of the month.
- 21.5 If the time for something to be done or to happen is a day that is not a *business day*, the time is extended to the next *business day*, except in the case of clauses 2 and 3.2.
- 21.6 Normally, the time by which something must be done is fixed but not essential.

**22 Foreign Acquisitions and Takeovers Act 1975**

- 22.1 The purchaser promises that the Commonwealth Treasurer cannot prohibit and has not prohibited the transfer under the Foreign Acquisitions and Takeovers Act 1975.
- 22.2 This promise is essential and a breach of it entitles the vendor to *terminate*.

**23 Strata or community title****• Definitions and modifications**

- 23.1 This clause applies only if the land (or part of it) is a lot in a strata, neighbourhood, precinct or community scheme (or on completion is to be a lot in a scheme of that kind).
- 23.2 In this contract –
- 23.2.1 'change', in relation to a scheme, means –
    - a registered or registrable change from by-laws set out in this contract;
    - a change from a development or management contract or statement set out in this contract; or
    - a change in the boundaries of common property;
  - 23.2.2 'common property' includes association property for the scheme or any higher scheme;
  - 23.2.3 'contribution' includes an amount payable under a by-law;
  - 23.2.4 'information certificate' includes a certificate under s184 Strata Schemes Management Act 2015 and s26 Community Land Management Act 1989;
  - 23.2.5 'information notice' includes a strata information notice under s22 Strata Schemes Management Act 2015 and a notice under s47 Community Land Management Act 1989;

- 23.2.6 'normal expenses', in relation to an owners corporation for a scheme, means normal operating expenses usually payable from the administrative fund of an owners corporation for a scheme of the same kind;
- 23.2.7 'owners corporation' means the owners corporation or the association for the scheme or any higher scheme;
- 23.2.8 'the *property*' includes any interest in common property for the scheme associated with the lot; and
- 23.2.9 'special expenses', in relation to an owners corporation, means its actual, contingent or expected expenses, except to the extent they are –
- normal expenses;
  - due to fair wear and tear;
  - disclosed in this contract; or
  - covered by moneys held in the capital works fund.
- 23.3 Clauses 11, 14.8 and 18.4 do not apply to an obligation of the owners corporation, or to property insurable by it.
- 23.4 Clauses 14.4.2 and 14.5 apply but on a unit entitlement basis instead of an area basis.
- **Adjustments and liability for expenses**
- 23.5 The *parties* must adjust under clause 14.1 –
- 23.5.1 a regular periodic contribution;
- 23.5.2 a contribution which is not a regular periodic contribution but is disclosed in this contract; and
- 23.5.3 on a unit entitlement basis, any amount paid by the vendor for a normal expense of the owners corporation to the extent the owners corporation has not paid the amount to the vendor.
- 23.6 If a contribution is not a regular periodic contribution and is not disclosed in this contract –
- 23.6.1 the vendor is liable for it if it was determined on or before the contract date, even if it is payable by instalments; and
- 23.6.2 the purchaser is liable for all contributions determined after the contract date.
- 23.7 The vendor must pay or allow to the purchaser on completion the amount of any unpaid contributions for which the vendor is liable under clause 23.6.1.
- 23.8 *Normally*, the purchaser cannot make a claim or *requisition* or *rescind* or *terminate* in respect of –
- 23.8.1 an existing or future actual, contingent or expected expense of the owners corporation;
- 23.8.2 a proportional unit entitlement of the lot or a relevant lot or former lot, apart from a claim under clause 6; or
- 23.8.3 a past or future change in the scheme or a higher scheme.
- 23.9 However, the purchaser can *rescind* if –
- 23.9.1 the special expenses of the owners corporation at the later of the contract date and the creation of the owners corporation when calculated on a unit entitlement basis (and, if more than one lot or a higher scheme is involved, added together), less any contribution paid by the vendor, are more than 1% of the price;
- 23.9.2 in the case of the lot or a relevant lot or former lot in a higher scheme, a proportional unit entitlement for the lot is disclosed in this contract but the lot has a different proportional unit entitlement at the contract date or at any time before completion;
- 23.9.3 a change before the contract date or before completion in the scheme or a higher scheme materially prejudices the purchaser and is not disclosed in this contract; or
- 23.9.4 a resolution is passed by the owners corporation before the contract date or before completion to give to the owners in the scheme for their consideration a strata renewal plan that has not lapsed at the contract date and there is not attached to this contract a strata renewal proposal or the strata renewal plan.
- **Notices, certificates and inspections**
- 23.10 The purchaser must give the vendor 2 copies of an information notice addressed to the owners corporation and signed by the purchaser.
- 23.11 The vendor must complete and sign 1 copy of the notice and give it to the purchaser on completion.
- 23.12 Each *party* can sign and give the notice as agent for the other.
- 23.13 The vendor must serve an information certificate issued after the contract date in relation to the lot, the scheme or any higher scheme at least 7 days before the date for completion.
- 23.14 The purchaser does not have to complete earlier than 7 days after *service* of the certificate and clause 21.3 does not apply to this provision. On completion the purchaser must pay the vendor the prescribed fee for the certificate.
- 23.15 The vendor authorises the purchaser to apply for the purchaser's own certificate.
- 23.16 The vendor authorises the purchaser to apply for and make an inspection of any record or other document in the custody or control of the owners corporation or relating to the scheme or any higher scheme.
- **Meetings of the owners corporation**
- 23.17 If a general meeting of the owners corporation is convened before completion –
- 23.17.1 if the vendor receives notice of it, the vendor must immediately notify the purchaser of it; and
- 23.17.2 after the expiry of any cooling off period, the purchaser can require the vendor to appoint the purchaser (or the purchaser's nominee) to exercise any voting rights of the vendor in respect of the lot at the meeting.

**24 Tenancies**

- 24.1 If a tenant has not made a payment for a period preceding or current at the *adjustment date* –
- 24.1.1 for the purposes of clause 14.2, the amount is to be treated as if it were paid; and
- 24.1.2 the purchaser assigns the debt to the vendor on completion and will if required give a further assignment at the vendor's expense.
- 24.2 If a tenant has paid in advance of the *adjustment date* any periodic payment in addition to rent, it must be adjusted as if it were rent for the period to which it relates.
- 24.3 If the *property* is to be subject to a tenancy on completion or is subject to a tenancy on completion –
- 24.3.1 the vendor authorises the purchaser to have any accounting records relating to the tenancy inspected and audited and to have any other document relating to the tenancy inspected;
- 24.3.2 the vendor must *serve* any information about the tenancy reasonably requested by the purchaser before or after completion; and
- 24.3.3 *normally*, the purchaser can claim compensation (before or after completion) if –
- a disclosure statement required by the Retail Leases Act 1994 was not given when required;
  - such a statement contained information that was materially false or misleading;
  - a provision of the lease is not enforceable because of a non-disclosure in such a statement; or
  - the lease was entered into in contravention of the Retail Leases Act 1994.
- 24.4 If the *property* is subject to a tenancy on completion –
- 24.4.1 the vendor must allow or transfer –
- any remaining bond money or any other security against the tenant's default (to the extent the security is transferable);
  - any money in a fund established under the lease for a purpose and compensation for any money in the fund or interest earned by the fund that has been applied for any other purpose; and
  - any money paid by the tenant for a purpose that has not been applied for that purpose and compensation for any of the money that has been applied for any other purpose;
- 24.4.2 if the security is not transferable, each *party* must do everything reasonable to cause a replacement security to issue for the benefit of the purchaser and the vendor must hold the original security on trust for the benefit of the purchaser until the replacement security issues;
- 24.4.3 the vendor must give to the purchaser –
- a proper notice of the transfer (an *attornment* notice) addressed to the tenant;
  - any certificate given under the Retail Leases Act 1994 in relation to the tenancy;
  - a copy of any disclosure statement given under the Retail Leases Act 1994;
  - a copy of any document served on the tenant under the lease and written details of its service, if the document concerns the rights of the landlord or the tenant after completion; and
  - any document served by the tenant under the lease and written details of its service, if the document concerns the rights of the landlord or the tenant after completion;
- 24.4.4 the vendor must comply with any obligation to the tenant under the lease, to the extent it is to be complied with by completion; and
- 24.4.5 the purchaser must comply with any obligation to the tenant under the lease, to the extent that the obligation is disclosed in this contract and is to be complied with after completion.

**25 Qualified title, limited title and old system title**

- 25.1 This clause applies only if the land (or part of it) –
- 25.1.1 is under qualified, limited or old system title; or
- 25.1.2 on completion is to be under one of those titles.
- 25.2 The vendor must *serve* a proper abstract of title *within 7 days* after the contract date.
- 25.3 If an abstract of title or part of an abstract of title is attached to this contract or has been lent by the vendor to the purchaser before the contract date, the abstract or part is *served* on the contract date.
- 25.4 An abstract of title can be or include a list of documents, events and facts arranged (apart from a will or codicil) in date order, if the list in respect of each document –
- 25.4.1 shows its date, general nature, names of parties and any registration number; and
- 25.4.2 has attached a legible photocopy of it or of an official or registration copy of it.
- 25.5 An abstract of title –
- 25.5.1 must start with a good root of title (if the good root of title must be at least 30 years old, this means 30 years old at the contract date);
- 25.5.2 in the case of a leasehold interest, must include an abstract of the lease and any higher lease;
- 25.5.3 *normally*, need not include a Crown grant; and
- 25.5.4 need not include anything evidenced by the Register kept under the Real Property Act 1900.
- 25.6 In the case of land under old system title –
- 25.6.1 in this contract 'transfer' means conveyance;
- 25.6.2 the purchaser does not have to *serve* the form of transfer until after the vendor has *served* a proper abstract of title; and
- 25.6.3 each vendor must give proper covenants for title as regards that vendor's interest.
- 25.7 In the case of land under limited title but not under qualified title –



- 25.7.1 normally, the abstract of title need not include any document which does not show the location, area or dimensions of the land (for example, by including a metes and bounds description or a plan of the land);
- 25.7.2 clause 25.7.1 does not apply to a document which is the good root of title; and
- 25.7.3 the vendor does not have to provide an abstract if this contract contains a delimitation plan (whether in registrable form or not).
- 25.8 The vendor must give a proper covenant to produce where relevant.
- 25.9 The vendor does not have to produce or covenant to produce a document that is not in the possession of the vendor or a mortgagee.
- 25.10 If the vendor is unable to produce an original document in the chain of title, the purchaser will accept a photocopy from the Registrar-General of the registration copy of that document.
- 26 Crown purchase money**
- 26.1 This clause applies only if purchase money is payable to the Crown, whether or not due for payment.
- 26.2 The vendor is liable for the money, except to the extent this contract says the purchaser is liable for it.
- 26.3 To the extent the vendor is liable for it, the vendor is liable for any interest until completion.
- 26.4 To the extent the purchaser is liable for it, the *parties* must adjust any interest under clause 14.1.
- 27 Consent to transfer**
- 27.1 This clause applies only if the land (or part of it) cannot be transferred without consent under *legislation* or a *planning agreement*.
- 27.2 The purchaser must properly complete and then *serve* the purchaser's part of an application for consent to transfer of the land (or part of it) *within 7 days* after the contract date.
- 27.3 The vendor must apply for consent *within 7 days* after *service* of the purchaser's part.
- 27.4 If consent is refused, either *party* can *rescind*.
- 27.5 If consent is given subject to one or more conditions that will substantially disadvantage a *party*, then that *party* can *rescind within 7 days* after receipt by or *service* upon the *party* of written notice of the conditions.
- 27.6 If consent is not given or refused –
- 27.6.1 *within 42 days* after the purchaser *serves* the purchaser's part of the application, the purchaser can *rescind*; or
- 27.6.2 *within 30 days* after the application is made, either *party* can *rescind*.
- 27.7 Each period in clause 27.6 becomes 90 days if the land (or part of it) is –
- 27.7.1 under a *planning agreement*; or
- 27.7.2 in the Western Division.
- 27.8 If the land (or part of it) is described as a lot in an unregistered plan, each time in clause 27.6 becomes the later of the time and 35 days after creation of a separate folio for the lot.
- 27.9 The date for completion becomes the later of the date for completion and 14 days after *service* of the notice granting consent to transfer.
- 28 Unregistered plan**
- 28.1 This clause applies only if some of the land is described as a lot in an unregistered plan.
- 28.2 The vendor must do everything reasonable to have the plan registered *within 6 months* after the contract date, with or without any minor alteration to the plan or any document to be lodged with the plan validly required or made under *legislation*.
- 28.3 If the plan is not registered *within* that time and in that manner –
- 28.3.1 the purchaser can *rescind*; and
- 28.3.2 the vendor can *rescind*, but only if the vendor has complied with clause 28.2 and with any *legislation* governing the rescission.
- 28.4 Either *party* can *serve* notice of the registration of the plan and every relevant lot and plan number.
- 28.5 The date for completion becomes the later of the date for completion and 21 days after *service* of the notice.
- 28.6 Clauses 28.2 and 28.3 apply to another plan that is to be registered before the plan is registered.
- 29 Conditional contract**
- 29.1 This clause applies only if a provision says this contract or completion is conditional on an event.
- 29.2 If the time for the event to happen is not stated, the time is 42 days after the contract date.
- 29.3 If this contract says the provision is for the benefit of a *party*, then it benefits only that *party*.
- 29.4 If anything is necessary to make the event happen, each *party* must do whatever is reasonably necessary to cause the event to happen.
- 29.5 A *party* can *rescind* under this clause only if the *party* has substantially complied with clause 29.4.
- 29.6 If the event involves an approval and the approval is given subject to a condition that will substantially disadvantage a *party* who has the benefit of the provision, the *party* can *rescind within 7 days* after either *party* *serves* notice of the condition.
- 29.7 If the *parties* can lawfully complete without the event happening –
- 29.7.1 if the event does not happen *within* the time for it to happen, a *party* who has the benefit of the provision can *rescind within 7 days* after the end of that time;
- 29.7.2 if the event involves an approval and an application for the approval is refused, a *party* who has the benefit of the provision can *rescind within 7 days* after either *party* *serves* notice of the refusal; and



- 29.7.3 the date for completion becomes the later of the date for completion and 21 days after the earliest of –
- either *party* serving notice of the event happening;
  - every *party* who has the benefit of the provision serving notice waiving the provision; or
  - the end of the time for the event to happen.
- 29.8 If the *parties* cannot lawfully complete without the event happening –
- 29.8.1 if the event does not happen *within* the time for it to happen, either *party* can *rescind*;
- 29.8.2 if the event involves an approval and an application for the approval is refused, either *party* can *rescind*;
- 29.8.3 the date for completion becomes the later of the date for completion and 21 days after either *party* serves notice of the event happening.
- 29.9 A *party* cannot *rescind* under clauses 29.7 or 29.8 after the event happens.
- 30 Electronic transaction**
- 30.1 This *Conveyancing Transaction* is to be conducted as an *electronic transaction* if –
- 30.1.1 this contract says that it is an *electronic transaction*;
- 30.1.2 the *parties* otherwise agree that it is to be conducted as an *electronic transaction*; or
- 30.1.3 the *conveyancing rules* require it to be conducted as an *electronic transaction*.
- 30.2 However, this *Conveyancing Transaction* is not to be conducted as an *electronic transaction* –
- 30.2.1 if the land is not *electronically tradeable* or the transfer is not eligible to be lodged electronically; or
- 30.2.2 if, at any time after the *effective date*, but at least 14 days before the date for completion, a *party* serves a notice stating a valid reason why it cannot be conducted as an *electronic transaction*.
- 30.3 If, because of clause 30.2.2, this *Conveyancing Transaction* is not to be conducted as an *electronic transaction* –
- 30.3.1 each *party* must –
- bear equally any disbursements or fees; and
  - otherwise bear that *party's* own costs;
- incurred because this *Conveyancing Transaction* was to be conducted as an *electronic transaction*; and
- 30.3.2 if a *party* has paid all of a disbursement or fee which, by reason of this clause, is to be borne equally by the *parties*, that amount must be adjusted under clause 14.2.
- 30.4 If this *Conveyancing Transaction* is to be conducted as an *electronic transaction* –
- 30.4.1 to the extent that any other provision of this contract is inconsistent with this clause, the provisions of this clause prevail;
- 30.4.2 *normally*, words and phrases used in this clause 30 (italicised and in Title Case, such as *Electronic Workspace* and *Lodgment Case*) have the same meaning which they have in the *participation rules*;
- 30.4.3 the *parties* must conduct the *electronic transaction* –
- in accordance with the *participation rules* and the *ECNL*; and
  - using the nominated *ELN*, unless the *parties* otherwise agree;
- 30.4.4 a *party* must pay the fees and charges payable by that *party* to the *ELNO* and the *Land Registry* as a result of this transaction being an *electronic transaction*;
- 30.4.5 any communication from one *party* to another *party* in the *Electronic Workspace* made –
- after the *effective date*; and
  - before the receipt of a notice given under clause 30.2.2;
- is taken to have been received by that *party* at the time determined by s13A of the *Electronic Transactions Act 2000*; and
- 30.4.6 a document which is an *electronic document* is served as soon as it is first *Digitally Signed* in the *Electronic Workspace* on behalf of the *party* required to serve it.
- 30.5 *Normally*, the vendor must *within 7 days* of the *effective date* –
- 30.5.1 create an *Electronic Workspace*;
- 30.5.2 *populate* the *Electronic Workspace* with *title data*, the date for completion and, if applicable, *mortgagee details*; and
- 30.5.3 invite the purchaser and any *discharging mortgagee* to the *Electronic Workspace*.
- 30.6 If the vendor has not created an *Electronic Workspace* in accordance with clause 30.5, the purchaser may create an *Electronic Workspace*. If the purchaser creates the *Electronic Workspace* the purchaser must –
- 30.6.1 *populate* the *Electronic Workspace* with *title data*;
- 30.6.2 create and *populate* an *electronic transfer*;
- 30.6.3 *populate* the *Electronic Workspace* with the date for completion and a nominated *completion time*; and
- 30.6.4 invite the vendor and any *incoming mortgagee* to join the *Electronic Workspace*.
- 30.7 *Normally*, *within 7 days* of receiving an invitation from the vendor to join the *Electronic Workspace*, the purchaser must –
- 30.7.1 join the *Electronic Workspace*;
- 30.7.2 create and *populate* an *electronic transfer*;
- 30.7.3 invite any *incoming mortgagee* to join the *Electronic Workspace*; and
- 30.7.4 *populate* the *Electronic Workspace* with a nominated *completion time*.

- 30.8 If the purchaser has created the *Electronic Workspace* the vendor must *within 7 days* of being invited to the *Electronic Workspace* –
- 30.8.1 join the *Electronic Workspace*;
  - 30.8.2 populate the *Electronic Workspace* with *mortgagee details*, if applicable; and
  - 30.8.3 invite any *discharging mortgagee* to join the *Electronic Workspace*.
- 30.9 To complete the financial settlement schedule in the *Electronic Workspace* –
- 30.9.1 the purchaser must provide the vendor with *adjustment figures* at least *2 business days* before the date for completion;
  - 30.9.2 the vendor must confirm the *adjustment figures* at least *1 business day* before the date for completion; and
  - 30.9.3 if the purchaser must make a *GSTRW payment* or an *FRCGW remittance*, the purchaser must populate the *Electronic Workspace* with the payment details for the *GSTRW payment* or *FRCGW remittance* payable to the Deputy Commissioner of Taxation at least *2 business days* before the date for completion.
- 30.10 Before completion, the *parties* must ensure that –
- 30.10.1 all *electronic documents* which a *party* must *Digitally Sign* to complete the *electronic transaction* are populated and *Digitally Signed*;
  - 30.10.2 all certifications required by the *ECNL* are properly given; and
  - 30.10.3 they do everything else in the *Electronic Workspace* which that *party* must do to enable the *electronic transaction* to proceed to completion.
- 30.11 If completion takes place in the *Electronic Workspace* –
- 30.11.1 payment electronically on completion of the price in accordance with clause 16.7 is taken to be payment by a single *settlement cheque*;
  - 30.11.2 the completion address in clause 16.11 is the *Electronic Workspace*; and
  - 30.11.3 clauses 13.13.2 to 13.13.4, 16.8, 16.12, 16.13 and 31.2.2 to 31.2.4 do not apply.
- 30.12 If the computer systems of any of the *Land Registry*, the *ELNO* or the Reserve Bank of Australia are inoperative for any reason at the *completion time* agreed by the *parties*, a failure to complete this contract for that reason is not a default under this contract on the part of either *party*.
- 30.13 If the computer systems of the *Land Registry* are inoperative for any reason at the *completion time* agreed by the *parties*, and the *parties* choose that financial settlement is to occur despite this, then on financial settlement occurring –
- 30.13.1 all *electronic documents Digitally Signed* by the vendor, the *certificate of title* and any discharge of mortgage, withdrawal of caveat or other *electronic document* forming part of the *Lodgment Case* for the *electronic transaction* shall be taken to have been unconditionally and irrevocably delivered to the purchaser or the purchaser's mortgagee at the time of financial settlement together with the right to deal with the land comprised in the *certificate of title*; and
  - 30.13.2 the vendor shall be taken to have no legal or equitable interest in the *property*.
- 30.14 A *party* who holds a *certificate of title* must act in accordance with any *Prescribed Requirement* in relation to the *certificate of title* but if there is no *Prescribed Requirement*, the vendor must serve the *certificate of title* after completion.
- 30.15 If the *parties* do not agree about the delivery before completion of one or more documents or things that cannot be delivered through the *Electronic Workspace*, the *party* required to deliver the documents or things –
- 30.15.1 holds them on completion in escrow for the benefit of; and
  - 30.15.2 must immediately after completion deliver the documents or things to, or as directed by; the *party* entitled to them.
- 30.16 In this clause 30, these terms (in any form) mean –
- adjustment figures* details of the adjustments to be made to the price under clause 14;
  - certificate of title* the paper duplicate of the folio of the register for the land which exists immediately prior to completion and, if more than one, refers to each such paper duplicate;
  - completion time* the time of day on the date for completion when the *electronic transaction* is to be settled;
  - conveyancing rules* the rules made under s12E of the Real Property Act 1900;
  - discharging mortgagee* any discharging mortgagee, chargee, covenant chargee or caveator whose provision of a *Digitally Signed* discharge of mortgage, discharge of charge or withdrawal of caveat is required in order for unencumbered title to the *property* to be transferred to the purchaser;
  - ECNL* the Electronic Conveyancing National Law (NSW);
  - effective date* the date on which the *Conveyancing Transaction* is agreed to be an *electronic transaction* under clause 30.1.2 or, if clauses 30.1.1 or 30.1.3 apply, the contract date;
  - electronic document* a dealing as defined in the Real Property Act 1900 which may be created and *Digitally Signed* in an *Electronic Workspace*;
  - electronic transfer* a transfer of land under the Real Property Act 1900 for the *property* to be prepared and *Digitally Signed* in the *Electronic Workspace* established for the purposes of the *parties' Conveyancing Transaction*;

<i>electronic transaction</i>	a <i>Conveyancing Transaction</i> to be conducted for the <i>parties</i> by their legal representatives as <i>Subscribers</i> using an <i>ELN</i> and in accordance with the <i>ECNL</i> and the <i>participation rules</i> ;
<i>electronically tradeable</i>	a land title that is Electronically Tradeable as that term is defined in the <i>conveyancing rules</i> ;
<i>incoming mortgagee</i>	any mortgagee who is to provide finance to the purchaser on the security of the <i>property</i> and to enable the purchaser to pay the whole or part of the price;
<i>mortgagee details</i>	the details which a <i>party</i> to the <i>electronic transaction</i> must provide about any <i>discharging mortgagee</i> of the <i>property</i> as at completion;
<i>participation rules</i>	the participation rules as determined by the <i>ECNL</i> ;
<i>populate</i>	to complete data fields in the <i>Electronic Workspace</i> ; and
<i>title data</i>	the details of the title to the <i>property</i> made available to the <i>Electronic Workspace</i> by the <i>Land Registry</i> .

### 31 Foreign Resident Capital Gains Withholding

- 31.1 This clause applies only if –
- 31.1.1 the sale is not an excluded transaction within the meaning of s14-215 of Schedule 1 to the *TA Act*; and
- 31.1.2 a *clearance certificate* in respect of every vendor is not attached to this contract.
- 31.2 The purchaser must –
- 31.2.1 at least 5 days before the date for completion, serve evidence of submission of a purchaser payment notification to the Australian Taxation Office by the purchaser or, if a direction under clause 4.3 has been *served*, by the transferee named in the transfer *served* with that direction;
- 31.2.2 produce on completion a *settlement cheque* for the *FRCGW remittance* payable to the Deputy Commissioner of Taxation;
- 31.2.3 forward the *settlement cheque* to the payee immediately after completion; and
- 31.2.4 serve evidence of receipt of payment of the *FRCGW remittance*.
- 31.3 The vendor cannot refuse to complete if the purchaser complies with clauses 31.2.1 and 31.2.2.
- 31.4 If the vendor *serves* any *clearance certificate* or *variation*, the purchaser does not have to complete earlier than 7 days after that *service* and clause 21.3 does not apply to this provision.
- 31.5 If the vendor *serves* in respect of every vendor either a *clearance certificate* or a *variation* to 0.00 percent, clauses 31.2 and 31.3 do not apply.

### 32 Residential off the plan contract

- 32.1 This clause applies if this contract is an off the plan contract within the meaning of Division 10 of Part 4 of the Conveyancing Act 1919 (the Division).
- 32.2 No provision of this contract has the effect of excluding, modifying or restricting the operation of the Division.
- 32.3 If the purchaser makes a claim for compensation under the terms prescribed by clause 6A of the Conveyancing (Sale of Land) Regulation 2017 –
- 32.3.1 the purchaser cannot make a claim under this contract about the same subject matter, including a claim under clauses 6 or 7; and
- 32.3.2 the claim for compensation is not a claim under this contract.
- 32.4 This clause does not apply to a contract made before the commencement of the amendments to the Division under the Conveyancing Legislation Amendment Act 2018.

**THESE ARE THE ANNEXED SPECIAL CONDITIONS, COMMENCING WITH SPECIAL CONDITION 33, REFERRED TO IN THE WITHIN CONTRACT FOR THE SALE OF LAND HEREINBEFORE SPECIFIED:-**

If there is any inconsistency between any clauses in the printed form and any typed clauses in the special conditions in this contract, the typed special conditions will prevail.

**33. AMENDMENTS TO PRINTED CLAUSES:**

The form of contract is amended as follows:

- (a) Clause 2.9 is amended by adding the following additional words at the end:-  
“... provided that the depositholder shall only be required to invest the deposit if the parties supply to the depositholder their tax file number/s.”
- (b) Clause 7 is amended as follows:-
  - (i) 7.1.1 delete 5% and replace with \$1.00; and
  - (ii) 7.2.1 delete 10% and replace with \$1.00.
- (c) Clause 8.1.1 is amended by the deletion of the words “on reasonable grounds”.
- (d) Clause 10.1.8 and 10.1.9 are amended by the deletion of the word substance where it appears and substituting that word with the word “existence”.
- (e) Clause 14.4.2 deleted and replaced with:  
14.4.2 by adjusting the amount that would have been payable if at the start of the year :-
  - the person who owned the land owned the land on a single holding basis;
  - the full taxable land value was applied without taking into account any land tax threshold provisions;
  - the land was not subject to a special trust or owned by a non-concessional company; and

- if the land (or part of it) had no separate taxable value, by calculating its separate taxable value on a proportional area basis.
- (f) Clause 16.5 delete the words in the second line “plus another 20% of that fee”.
- (g) Clause 16.8 is amended by the deletion of “settlement” where it appears and substituting with “bank” and the deletion of “\$10” where it appears and substituting with “\$5”.
- (h) Clause 16.12 and 16.13 are amended by adding at the end the words “to a maximum sum of \$55.00”.
- (i) Clause 17.3 is amended by the deletion of the words “...claim compensation (before or after completion) or...”.
- (j) Clause 23.13 is amended by deleting “7 days” and replacing with “3 days”.
- (k) Clause 23.14 is amended by deleting “7 days” and replacing with “3 days”.
- (l) Clause 23.17.1 is amended by deletion of the words “must immediately” where it appears and substituting those words with the words “shall as soon as practicable”.

#### **34. CLAIMS BY PURCHASER**

Notwithstanding the provisions of Clause 7 of this Agreement to the contrary or any rule of law or equity to the contrary, any claim for compensation made by the Purchaser under this Agreement shall be deemed to be an objection or requisition entitling the Vendor to rescind this Agreement (by notice in writing served on the Purchaser prior to completion) in which event the provisions of Clause 19 shall apply.

#### **35. DEATH, INSOLVENCY, ETC**

##### **1) Death or Mental Capacity**

If before completion any individual being a party to this Contract dies or becomes mentally ill, then either party may rescind this Contract by service of notice, and the provisions of Clause 19 are to apply.

##### **2) Financial Incapacity of Purchaser**

If the Purchaser, being a corporation:-

- (a) goes into liquidation or provisional liquidation;

- (b) has a receiver, manager, receiver and manager, controller (as defined in Section 9 of the *Corporations Law*) or similar officer appointed to it or any of its assets;
- (c) makes an assignment for the benefit of or enters into an arrangement or composition with its creditors;
- (d) stops payment or is unable to pay its debts within the meaning of the *Corporations Law*; or
- (e) if any order is made or a resolution is effectively passed for the winding up of the Purchaser

then the Purchaser is in breach of an essential obligation of this Contract, and the Vendor may terminate this Contract by service of notice, and the provisions of Clause 9 are to prevail.

### 3) **Bankruptcy**

If the Purchaser is a natural person, the Purchaser warrants to the Vendor that the Purchaser:-

- (a) is not an undischarged bankrupt;
- (b) has not entered into a Deed of Arrangement or called a meeting of creditors under Part X of the *Bankruptcy Act 1966*; and
- (c) has not committed an act of bankruptcy.

## 36. **AGENT'S COMMISSION**

### **Purchaser's Warranty and Indemnity**

The Purchaser (and if more than one each of them) warrants to the Vendor that he was not introduced to the property by any agent other than the agent referred to herein (if any), nor was any other agent the effective cause of the sale herein provided for.

The Purchaser hereby agrees to indemnify and keep indemnified the Vendor against any claim for commission by any agent (other than the agent referred to herein) arising out of any claim by such agent that such agent introduced the Purchaser to the property or was the effective cause of the sale herein provided for. This condition shall not merge on completion hereof.

**37. REPRESENTATIONS, WARRANTIES AND ACKNOWLEDGEMENTS BY PURCHASER**

37.1 The Purchaser acknowledges that the Purchaser, when entering into this Contract, relied exclusively on the following matters independently of any statements, inducements or representations made by or on behalf of the Vendor (including by any estate agent acting on behalf of the Vendor):-

- (i) the inspection of and investigations relating to the land made by or on behalf of the Purchaser;
- (ii) the warranties and representations expressly contained in the Contract;
- (iii) the skill and judgment of the Purchaser, its consultants and representatives;
- (iv) opinions or advice obtained by the Purchaser independently of the Vendor or of the Vendor's agents or employees.

37.2 The Purchaser acknowledges that no representations, inducements or warranties have been made by the Vendor or its agents or representatives relating to the present state or condition of the property, its suitability for the purposes of the Purchaser, any patent or latent defects, any and all services to the property including but not limited to water or sewerage main, any underground or surface stormwater pipe or drain passing through or over or under the property, any sewer, manhole or vent which is on the property, the downpipes on the property, improvements erected on the property, any contamination relating to, caused by, or affecting the property or any proposed work to be done to the property. The Purchaser purchases the property and inclusions in their existing condition and state of repair and the Purchaser shall not call upon the Vendor to carry out any repairs whatsoever in relation to the property or inclusions sold.

37.3 The Purchaser acknowledges that they are purchasing the property:

- (a) Subject to all defects latent and patent;
- (b) Subject to any infestations or dilapidations;
- (c) subject to all existing water, sewerage, drainage and plumbing services and connections passing through or over the property;

- (d) Subject to all telephone or electricity lines whether the property of any Local Authority or third party or any posts, fittings or fixtures therefore erected on or passing over or through the property or to any easements in respect thereof or the absence of any such easements.
- (e) Subject to any non-compliance, that is disclosed herein, with the Local Government Act or any Ordinance under the Act in respect of any building, improvement or fixture on the land.
- (f) Subject to any encroachments by or upon the property.
- (g) Subject to any asbestos in the improvements to the property whether disclosed by the vendor or not.

The Purchaser agrees not to seek, terminate rescind or make any objection requisition or claim for compensation arising out of any of the matters covered by this clause.

37.4 The Purchaser acquire the property with the fences, as they are whether on the correct boundary lines or not and whether give and take fences and in their present condition and state of repair. The Vendor is under no obligation to fence or repair fencing before completion.

37.5 If the property is a strata title lot, for the purposes of this clause property includes the common property and all lots in the strata scheme.

### **38. NOTICE TO COMPLETE**

If either party is unable or unwilling to complete or has failed to complete on the completion date specified in this Agreement, then the other party shall be entitled at any time thereafter to serve a Notice to Complete upon the other party making the time for completion an essential term of the Agreement and a fourteen (14) day notice shall be regarded as reasonable and sufficient for that purpose.

### **39. LATE COMPLETION**

39.1 If this contract is not completed on or before the completion date because of the Purchaser's default then, without prejudice to any other rights or remedies of the Vendor, the Purchaser must pay in cash to the Vendor on the eventual date of completion interest on the balance of the price.



- 39.2 Any such interest shall be calculated at the rate of 10% per annum from the completion date to the date on which the Purchaser completes this Contract, including only one of those dates, but in making this calculation there shall be omitted any part of that period during which completion has been delayed because of the Vendor's default.
- 39.3 If in the circumstances described in clause 39.1 above, a notice to complete is served on behalf of the Vendor then, without prejudice to any other rights or remedies of the Vendor, the Purchaser must pay to the Vendor's solicitors, on the eventual date of completion, the sum of \$275.00 inclusive of GST in respect of the Vendor's additional legal costs.
- 39.4 The parties agree that the calculation of interest and legal costs as above represents a genuine pre-estimate of the Vendor's damages by way of lost interest on the unpaid purchase money, the Vendor's continuing liability for rates, taxes and other outgoings and additional legal costs.
- 39.5 The parties agree that the stipulation for the payment of interest and legal costs in the above circumstances is an essential term of this contract and the Purchaser shall not be entitled to require the Vendor to complete this Contract unless all such amounts are paid on completion.

**40. COVENANTS, DEALINGS ETC**

The Purchaser shall make no objection, requisition or claim for compensation in relation to any non-compliance with the provisions of Covenant J804868 noted on the title of the subject property.

**41. PURCHASER WARRANTY AS TO FINANCE**

The purchaser warrants that:-

- (a) the purchaser does not require finance to purchase the property; or
- (b) the purchaser has obtained approval for such finance as is required to purchase the property.

The purchaser acknowledges that as a result of making the disclosure under this clause, the purchaser cannot terminate this Contract pursuant to the National Credit Code.

42. **ADJUSTMENTS FOLLOWING SETTLEMENT**

Should any apportionment of outgoings required to be made under this Contract be overlooked or incorrectly calculated on completion, the Vendor and the Purchaser agree that upon being requested by the other party make the correct calculation and pay such amount required to the party to whom it is payable within seven (7) days of such request. This clause shall not merge upon completion.

43. **REQUISITIONS ON TITLE**

For the purpose for printed clause 5 of this contract the vendor will be deemed to have complied with its obligations if it furnishes to the purchaser replies to requisitions contained in the printed form, a copy of which is attached to the contract.

## STRATA TITLE (RESIDENTIAL) PROPERTY REQUISITIONS ON TITLE

Vendor: Dalton  
Purchaser:  
Property: 54 Ilford Road, FRENCHS FOREST, NSW 2086  
Dated:

---

### Possession and tenancies

1. Vacant possession of the Property must be given on completion unless the Contract provides otherwise.
2. Is anyone in adverse possession of the Property or any part of it?
3.
  - (a) What are the nature and provisions of any tenancy or occupancy?
  - (b) If they are in writing, all relevant documentation should be produced, found in order and handed over on completion with notices of attornment.
  - (c) Please specify any existing breaches.
  - (d) All rent should be paid up to or beyond the date of completion.
  - (e) Please provide details of any bond together with the Rental Bond Board's reference number.
  - (f) If any bond money is held by the Rental Bond Board, the appropriate transfer documentation duly signed should be handed over on completion.
4. Is the Property affected by a protected tenancy (tenancy affected by Parts 2, 3, 4 or 5 of the *Landlord and Tenant (Amendment) Act 1948 (NSW)*)? If so, please provide details.
5. If the tenancy is subject to the *Residential Tenancies Act 2010 (NSW)*:
  - (a) has either the vendor or any predecessor or the tenant applied to the NSW Civil and Administrative Tribunal for an order?
  - (b) have any orders been made by the NSW Civil and Administrative Tribunal? If so, please provide details.

### Title

6. Subject to the Contract, on completion the vendor should be registered as proprietor in fee simple of the Property free from all encumbrances and notations and recorded as the owner of the Property on the strata roll, free from all other interests.
7. On or before completion, any mortgage, caveat, writ or priority notice must be discharged, withdrawn, cancelled or removed as the case may be or, in the case of a mortgage, caveat or priority notice, an executed discharge or withdrawal or removal handed over on completion together with a notice under Section 22 of the *Strata Schemes Management Act 2015 (NSW) (Act)*.
8. Are there any proceedings pending or concluded that could result in the recording of any writ on the title to the Property or in the General Register of Deeds? If so, full details should be provided at least 14 days prior to completion.
9. When and where may the title documents be inspected?
10. Are any chattels or fixtures subject to any hiring or leasing agreement or charge or to any security interest under the *Personal Properties Securities Act 2009 (Cth)*? If so, details must be given and all indebtedness cleared and title transferred unencumbered to the vendor prior to completion.

### Adjustments

11. All outgoings referred to in clause 14.1 of the Contract must be paid up to and including the date of completion.
12. Is the vendor liable to pay land tax or is the Property otherwise charged or liable to be charged with land tax? If so:
  - (a) to what year has a return been made?
  - (b) what is the taxable value of the Property for land tax purposes for the current year?
13. The vendor must serve on the purchaser a current land tax certificate (issued under Section 47 of the *Land Tax Management Act 1956 (NSW)*) at least 14 days before completion.

### Survey and building

14. Subject to the Contract, survey should be satisfactory and show that the whole of the Property and the common property is available, that there are no encroachments by or upon the Property or the common property.
15. Is the vendor in possession of a survey report? If so, please produce a copy for inspection prior to completion. The original should be handed over on completion.
16. In respect of the Property and the common property:
  - (a) Have the provisions of the *Local Government Act (NSW)*, the *Environmental Planning and Assessment Act 1979 (NSW)* and their regulations been complied with?
  - (b) Is there any matter that could justify the making of an upgrading or demolition order in respect of any building or structure?

- (c) Has the vendor a Building Certificate which relates to all current buildings or structures on the Property? If so, it should be handed over on completion. Please provide a copy in advance.
  - (d) Has the vendor a Final Occupation Certificate issued under the *Environmental Planning and Assessment Act 1979* for all current buildings or structures on the Property? If so, it should be handed over on completion. Please provide a copy in advance.
  - (e) In respect of any residential building work carried out in the last 7 years:
    - (i) please identify the building work carried out;
    - (ii) when was the building work completed?
    - (iii) please state the builder's name and licence number;
    - (iv) please provide details of insurance under the *Home Building Act 1989 (NSW)*.
  - (f) Are there any proposals by the Owners Corporation or an owner of a lot to make any additions or alterations or to erect any new structures on the common property? If so, please provide details.
  - (g) Has any work been carried out by the vendor on the Property or the common property? If so:
    - (i) has the work been carried out in accordance with the by-laws and all necessary approvals and consents?
    - (ii) does the vendor have any continuing obligations in relation to the common property affected?
17. Is the vendor aware of any proposals to:
- (a) resume the whole or any part of the Property or the common property?
  - (b) carry out building alterations to an adjoining lot which may affect the boundary of that lot or the Property?
  - (c) deal with, acquire, transfer, lease or dedicate any of the common property?
  - (d) dispose of or otherwise deal with any lot vested in the Owners Corporation?
  - (e) create, vary or extinguish any easements, restrictions or positive covenants over the Property or the common property?
  - (f) subdivide or consolidate any lots and/or any common property or to convert any lots into common property?
  - (g) grant any licence to any person, entity or authority (including the Council) to use the whole or any part of the common property?
18. Has the vendor (or any predecessor) or the Owners Corporation entered into any agreement with or granted any indemnity to the Council or any other authority concerning any development on the Property or the common property?
19. In relation to any swimming pool on the Property or the common property:
- (a) did its installation or construction commence before or after 1 August 1990?
  - (b) has the swimming pool been installed or constructed in accordance with approvals under the *Local Government Act 1919 (NSW)* and *Local Government Act 1993 (NSW)*?
  - (c) does it comply with the provisions of the *Swimming Pools Act 1992 (NSW)* and regulations relating to access? If not, please provide details of the exemptions claimed;
  - (d) have any notices or orders issued or been threatened under the *Swimming Pools Act 1992 (NSW)* or regulations?
  - (e) if a certificate of non-compliance has issued, please provide reasons for its issue if not disclosed in the contract;
  - (f) originals of certificate of compliance or non-compliance and occupation certificate should be handed over on settlement.
- 20.
- (a) Is the vendor aware of any dispute regarding boundary or dividing fences in the strata scheme?
  - (b) Is the vendor aware of any notice, claim or proceedings under the *Dividing Fences Act 1991 (NSW)* or the *Encroachment of Buildings Act 1922 (NSW)* affecting the strata scheme?

#### **Affectations, notices and claims**

21. In respect of the Property and the common property:
- (a) Is the vendor aware of any rights, licences, easements, covenants or restrictions as to use of them other than those disclosed in the Contract?
  - (b) Has any claim been made by any person to close, obstruct or limit access to or from them or to prevent the enjoyment of any easement appurtenant to them?
  - (c) Is the vendor aware of:
    - (i) any road, drain, sewer or storm water channel which intersects or runs through them?
    - (ii) any dedication to or use by the public of any right of way or other easement over any part of them?
    - (iii) any latent defects in them?
  - (d) Has the vendor any notice or knowledge of them being affected by the following:
    - (i) any notice requiring work to be done or money to be spent on them or any footpath or road adjoining? If so, such notice must be complied with prior to completion.
    - (ii) any work done or intended to be done on them or the adjacent street which may create a charge on them or the cost of which might be or become recoverable from the purchaser?
    - (iii) any sum due to any local or public authority recoverable from the purchaser? If so, it must be paid prior to completion.
    - (iv) any realignment or proposed realignment of any road adjoining them?

- (v) any contamination including, but not limited to, materials or substances dangerous to health such as asbestos and fibreglass?

#### **Applications, Orders etc**

22. Are there any applications made, proposed or threatened, whether by an owner of a lot or the Owners Corporation, to the NSW Civil and Administrative Tribunal, any Court or to the Registrar General for orders relating to the strata scheme, the Property or the common property (including orders to vary the strata scheme consequent upon damage or destruction or to terminate the strata scheme) which are yet to be determined? If so, please provide particulars.
23. Are there any mediations currently being conducted by the Commissioner of Fair Trading, Department of Finance Services and Innovation in relation to the Property or the common property which involve the vendor or the Owners Corporation? If so, please provide particulars.
24. Are there any:
- (a) orders of the Tribunal;
  - (b) notices of or investigations by the Owners Corporation;
  - (c) notices or orders issued by any Court; or
  - (d) notices or orders issued by the Council or any public authority or water authority, affecting the Property or the common property not yet complied with? In so far as they impose an obligation on the vendor they should be complied with by the vendor before completion.
25. Have any orders been made by any Court or Tribunal that money (including costs) payable by the Owners Corporation be paid from contributions levied in relation to the Property? If so, please provide particulars.
26. Has the vendor made any complaints or been the subject of any complaints arising out of noise affecting the Property or emanating from the Property?
27. Has any proposal been given by any person or entity to the Owners Corporation for:
- (a) a collective sale of the strata scheme; or
  - (b) a redevelopment of the strata scheme?
- If so, please provide particulars of the proposal and the steps taken and decisions made in relation to the proposal to the present time.

#### **Owners Corporation management**

28. Has the initial period expired?
29. Are any actions proposed to be taken or have any been taken by the Owners Corporation in the initial period which would be in breach of its powers without an order authorising them?
30. If the Property includes a utility lot, please specify the restrictions.
31. Do any special expenses (as defined in clause 23.2 of the Contract, including any liabilities of the Owners Corporation) exceed 1% of the price?
32. Has an appointment of a strata managing agent and/or a building manager been made? If so:
- (a) who has been appointed to each role;
  - (b) when does the term of each appointment expire; and
  - (c) what functions have been delegated to the strata managing agent and/or the building manager.
33. Has the Owners Corporation entered into any agreement to provide amenities or services to the Property? If so, please provide particulars.
34. Has a resolution been passed for the distribution of surplus money from the administrative fund or the capital works fund? If so, please provide particulars.
35. Have the by-laws adopted a common property memorandum as prescribed by the regulations for the purposes of Section 107 of the Act? If so, has the memorandum been modified? Please provide particulars.
36. Is there a registered building management statement pursuant to Section 108 of the *Strata Schemes Development Act 2015 (NSW)*? If so, are there any proposals to amend the registered building management statement?
37. If the strata scheme was in existence at 30 November 2016, has the Owners Corporation taken steps to review the by-laws that were current at that date? If so, please provide particulars.
38. Are there any pending proposals to amend or repeal the current by-laws or to add to them?
39. Are there any proposals, policies or by-laws in relation to the conferral of common property rights or which deal with short term licences and/or holiday lettings?
40. If not attached to the Contract, a strata information certificate under Section 184 of the Act should be served on the purchaser at least 7 days prior to completion.
41. Has the Owners Corporation met all of its obligations under the Act relating to:
- (a) insurances;
  - (b) fire safety;
  - (c) occupational health and safety;
  - (d) building defects and rectification in relation to any applicable warranties under the *Home Building Act 1989 (NSW)*;
  - (e) the preparation and review of the 10 year plan for the capital works fund; and
  - (f) repair and maintenance.
42. Is the secretary of the Owners Corporation in receipt of a building bond for any building work on a building that is part of the Property or the common property?
43. Has an internal dispute resolution process been established? If so, what are its terms?
44. Has the Owners Corporation complied with its obligation to lodge tax returns with the Australian Taxation Office and has all tax liability been paid?

**Capacity**

45. If the Contract discloses that the vendor is a trustee, evidence should be produced to establish the trustee's power of sale.

**Requisitions and transfer**

46. If not attached to the Contract and the transaction is not an excluded transaction, any *clearance certificate* under Section 14-220 of Schedule 1 of the *Taxation Administration Act 1953 (Cth)* should be served on the purchaser at least 7 days prior to completion.
47. If the transfer or any other document to be handed over on completion is executed pursuant to a power of attorney, then at least 7 days prior to completion a copy of the registered power of attorney should be produced and found in order.
48. If the vendor has or is entitled to have possession of the title deeds the Certificate Authentication Code must be provided 7 days prior to settlement.
49. Searches, surveys, enquiries and inspection of title deeds must prove satisfactory.
50. The purchaser reserves the right to make further requisitions prior to completion.
51. Unless we are advised by you to the contrary prior to completion, it will be assumed that your replies to these requisitions remain unchanged as at the completion date.



FOLIO: 73/223935

SEARCH DATE	TIME	EDITION NO	DATE
27/8/2020	4:08 PM	12	24/9/2018

NO CERTIFICATE OF TITLE HAS ISSUED FOR THE CURRENT EDITION OF THIS FOLIO.  
CONTROL OF THE RIGHT TO DEAL IS HELD BY ING BANK (AUSTRALIA) LIMITED.

LAND

LOT 73 IN DEPOSITED PLAN 223935  
AT FRENCHS FOREST  
LOCAL GOVERNMENT AREA NORTHERN BEACHES  
PARISH OF MANLY COVE COUNTY OF CUMBERLAND  
TITLE DIAGRAM DP223935

FIRST SCHEDULE

PETER JAMES DALTON  
KRISTINE ANN DALTON  
AS JOINT TENANTS

(T 5345954)

SECOND SCHEDULE (9 NOTIFICATIONS)

- 1 RESERVATIONS AND CONDITIONS IN THE CROWN GRANT(S)
- 2 J804868 COVENANT
- 3 DP223935 RESTRICTION(S) ON THE USE OF LAND
- 4 DP223935 RIGHT OF CARRIAGEWAY APPURTENANT TO THE LAND ABOVE DESCRIBED
- 5 W322707 RIGHT OF CARRIAGEWAY APPURTENANT TO THE LAND ABOVE DESCRIBED AFFECTING THE LAND SHOWN 7.62 WIDE IN DP116496
- 6 W547407 RIGHT OF CARRIAGEWAY AFFECTING THE LAND SHOWN SO BURDENED IN DP116496
- 7 W547410 RIGHT OF CARRIAGEWAY AFFECTING THE LAND SHOWN SO BURDENED IN DP116496
- 8 DP646356 EASEMENT TO DRAIN WATER AFFECTING PART OF THE LAND ABOVE DESCRIBED SHOWN SO BURDENED IN DP646356
- 9 AI723543 MORTGAGE TO ING BANK (AUSTRALIA) LIMITED

NOTATIONS

UNREGISTERED DEALINGS: NIL

\*\*\* END OF SEARCH \*\*\*

20200356

PRINTED ON 27/8/2020

Req:R561057 /Doc:DP 0223935 P /Rev:10-Jun-1992 /NSW LRS /Pgs:ALL /Prt:27-Aug-2020 16:09 /Seq:1 of 1  
© Office of the Registrar-General /Src:INFOTRACK /Ref:20200356

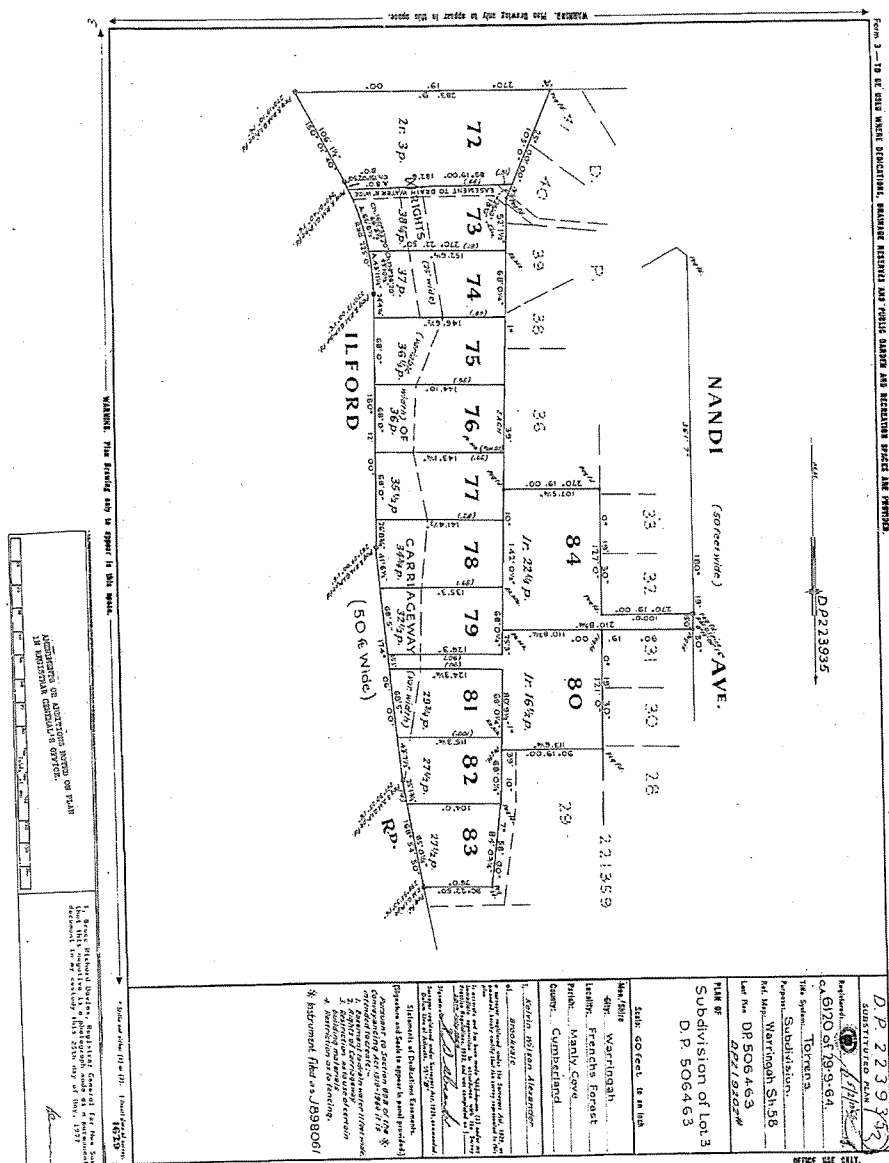

WARNING: CREASING OR FOLDING WILL LEAD TO REJECTION.

[illegible]

FEET INCHES		METERS	
1	6	0.407	1.319
2	12	0.814	2.638
3	18	1.219	3.957
4	24	1.625	5.276
5	30	2.030	6.595
6	36	2.435	7.914
7	42	2.841	9.233
8	48	3.246	10.552
9	54	3.651	11.871
10	60	4.057	13.190
11	66	4.462	14.509
12	72	4.868	15.828
13	78	5.273	17.147
14	84	5.679	18.466
15	90	6.084	19.785
16	96	6.489	21.104
17	102	6.895	22.423
18	108	7.300	23.742
19	114	7.706	25.061
20	120	8.111	26.380
21	126	8.517	27.699
22	132	8.922	29.018
23	138	9.328	30.337
24	144	9.733	31.656
25	150	10.138	32.975
26	156	10.544	34.294
27	162	10.949	35.613
28	168	11.354	36.932
29	174	11.759	38.251
30	180	12.165	39.570
31	186	12.570	40.889
32	192	12.975	42.208
33	198	13.380	43.527
34	204	13.786	44.846
35	210	14.191	46.165
36	216	14.596	47.484
37	222	15.001	48.803
38	228	15.407	50.122
39	234	15.812	51.441
40	240	16.217	52.760
41	246	16.622	54.079
42	252	17.028	55.398
43	258	17.433	56.717
44	264	17.838	58.036
45	270	18.243	59.355
46	276	18.648	60.674
47	282	19.053	61.993
48	288	19.458	63.312
49	294	19.863	64.631
50	300	20.268	65.950
51	306	20.673	67.269
52	312	21.078	68.588
53	318	21.483	69.907
54	324	21.888	71.226
55	330	22.293	72.545
56	336	22.698	73.864
57	342	23.103	75.183
58	348	23.508	76.502
59	354	23.913	77.821
60	360	24.318	79.140
61	366	24.723	80.459
62	372	25.128	81.778
63	378	25.533	83.097
64	384	25.938	84.416
65	390	26.343	85.735
66	396	26.748	87.054
67	402	27.153	88.373
68	408	27.558	89.692
69	414	27.963	91.011
70	420	28.368	92.330
71	426	28.773	93.649
72	432	29.178	94.968
73	438	29.583	96.287
74	444	29.988	97.606
75	450	30.393	98.925
76	456	30.798	100.244
77	462	31.203	101.563
78	468	31.608	102.882
79	474	32.013	104.201
80	480	32.418	105.520
81	486	32.823	106.839
82	492	33.228	108.158
83	498	33.633	109.477
84	504	34.038	110.796
85	510	34.443	112.115
86	516	34.848	113.434
87	522	35.253	114.753
88	528	35.658	116.072
89	534	36.063	117.391
90	540	36.468	118.710
91	546	36.873	120.029
92	552	37.278	121.348
93	558	37.683	122.667
94	564	38.088	123.986
95	570	38.493	125.305
96	576	38.898	126.624
97	582	39.303	127.943
98	588	39.708	129.262
99	594	40.113	130.581
100	600	40.518	131.900
101	606	40.923	133.219
102	612	41.328	134.538
103	618	41.733	135.857
104	624	42.138	137.176
105	630	42.543	138.495
106	636	42.948	139.814
107	642	43.353	141.133
108	648	43.758	142.452
109	654	44.163	143.771
110	660	44.568	145.090
111	666	44.973	146.409
112	672	45.378	147.728
113	678	45.783	149.047
114	684	46.188	150.366
115	690	46.593	151.685
116	696	46.998	153.004
117	702	47.403	154.323
118	708	47.808	155.642
119	714	48.213	156.961
120	720	48.618	158.280
121	726	49.023	159.599
122	732	49.428	160.918
123	738	49.833	162.237
124	744	50.238	163.556
125	750	50.643	164.875
126	756	51.048	166.194
127	762	51.453	167.513
128	768	51.858	168.832
129	774	52.263	170.151
130	780	52.668	171.470
131	786	53.073	172.789
132	792	53.478	174.108
133	798	53.883	175.427
134	804	54.288	176.746
135	810	54.693	178.065
136	816	55.098	179.384
137	822	55.503	180.703
138	828	55.908	182.022
139	834	56.313	183.341
140	840	56.718	184.660
141	846	57.123	185.979
142	852	57.528	187.298
143	858	57.933	188.617
144	864	58.338	189.936
145	870	58.743	191.255
146	876	59.148	192.574
147	882	59.553	193.893
148	888	59.958	195.212
149	894	60.363	196.531
150	900	60.768	197.850
151	906	61.173	199.169
152	912	61.578	200.488
153	918	61.983	201.807
154	924	62.388	203.126
155	930	62.793	204.445
156	936	63.198	205.764
157	942	63.603	207.083
158	948	64.008	208.402
159	954	64.413	209.721
160	960	64.818	211.040
161	966	65.223	212.359
162	972	65.628	213.678
163	978	66.033	214.997
164	984	66.438	216.316
165	990	66.843	217.635
166	996	67.248	218.954
167	1002	67.653	220.273
168	1008	68.058	221.592
169	1014	68.463	222.911
170	1020	68.868	224.230
171	1026	69.273	225.549
172	1032	69.678	226.868
173	1038	70.083	228.187
174	1044	70.488	229.506
175	1050	70.893	230.825
176	1056	71.298	232.144
177	1062	71.703	233.463
178	1068	72.108	234.782
179	1074	72.513	236.101
180	1080	72.918	237.420
181	1086	73.323	238.739
182	1092	73.728	240.058
183	1098	74.133	241.377
184	1104	74.538	242.696
185	1110	74.943	244.015
186	1116	75.348	245.334
187	1122	75.753	246.653
188	1128	76.158	247.972
189	1134	76.563	249.291
190	1140	76.968	250.610
191	1146	77.373	251.929
192	1152	77.778	253.248
193	1158	78.183	254.567
194	1164	78.588	255.886
195	1170	78.993	257.205
196	1176	79.398	258.524
197	1182	79.803	259.843
198	1188	80.208	261.162
199	1194	80.613	262.481
200	1200	81.018	263.800
201	1206	81.423	265.119
202	1212	81.828	266.438
203	1218	82.233	267.757
204	1224	82.638	269.076
205	1230	83.043	270.395
206	1236	83.448	271.714
207	1242	83.853	273.033
208	1248	84.258	274.352
209	1254	84.663	275.671
210	1260	85.068	276.990
211	1266	85.473	278.309
212	1272	85.878	279.628
213	1278	86.283	280.947
214	1284	86.688	282.266
215	1290	87.093	283.585
216	1296	87.498	284.904
217	1302	87.903	286.223
218	1308	88.308	287.542
219	1314	88.713	288.861
220	1320	89.118	290.180
221	1326	89.523	291.499
222	1332	89.928	292.818
223	1338	90.333	294.137
224	1344	90.738	295.456
225	1350	91.143	296.775
226	1356	91.548	298.094
227	1362	91.953	299.413
228	1368	92.358	300.732
229	1374	92.763	302.051
230	1380	93.168	303.370
231	1386	93.573	304.689
232	1392	93.978	306.008
233	1398	94.383	307.327
234	1404	94.788	308.646
235	1410	95.193	309.965
236	1416	95.598	311.284
237	1422	96.003	312.603
238	1428	96.408	313.922
239	1434	96.813	315.241
240	1440	97.218	316.560
241	1446	97.623	317.879
242	1452	98.028	319.198
243	1458	98.433	320.517
244	1464	98.838	321.836
245	1470	99.243	323.155
246	1476	99.648	324.474
247	1482	100.053	325.793
248	1488	100.458	327.112
249	1494	100.863	328.431
250	1500	101.268	329.750
251	1506	101.673	331.069
252	1512	102.078	332.388
253	1518	102.483	333.707
254	1524	102.888	335.026
255	1530	103.293	336.345
256	1536	103.698	337.664
257	1542	104.103	338.983
258	1548	104.508	340.302
259	1554	104.913	341.621
260	1560	105.318	342.940
261	1566	105.723	344.259
262	1572	106.128	345.578
263	1578	106.533	346.897
264	1584	106.938	348.216
265	1590	107.343	349.535
266	1596	107.748	350.854
267	1602	108.153	352.173
268	1608	108.558	353.492
269	1614	108.963	354.811
270	1620	109.368	356.130
271	1626	109.773	357.449
272	1632	110.178	358.768
273	1638	110.583	360.087
274	1644	110.988	361.406
275	1650	111.393	362.725
276	1656	111.798	364.044
277	1662	112.203	365.363
278	1668	112.608	366.682
279	1674	113.013	367.999
280	1680	113.418	369.318
281	1686	113.823	370.637
282	1692	114.228	371.956
283	1698	114.633	373.275
284	1704	115.038	374.594
285	1710	115.443	375.913
286	1716	115.848	377.232
287	1722	116.253	378.551
288	1728	116.658	379.870
289	1734	117.063	381.1

AC	RD	P	SD	M
-	34	1/4	916	9
-	37		935	8
-	38	1/4	967	5
-	16	1/2	1829	
-	122	1/6	1574	



J 898081

**INSTRUMENT SETTING OUT TERMS OF EASEMENTS AND RESTRICTIONS  
 AS TO BEAN, BEING THE SUBDIVISION OF LAND TO SECTION  
 888 OF THE CONVEYANCING ACT, 1919.**

Plan: D.P. Subdivision of the whole of Certificate of Title  
 6223835 5099 Folio 45 covered by Council Clerk's  
 Certificate No. 6120 of 1964.  
 37K Stp

Full name and address of Proprietor or Land: Phyllis Jean Moody, of 1 Hudson Street, Newcastle.

1. Identity of easement or restriction hereby referred to in above mentioned plan: Easement to drain water 11 foot wide /

Schedule of lots, etc. affected: Lots benefited: Council of the Shire of Warrington

2. Identity of easement or restriction hereby referred to in above mentioned plan: Right of carriage way of variable width and 25 feet wide

Schedule of lots, etc. affected: Lots benefited: 61, 60, 79, 78, 77, 76, 75, 74, 73, 72, 82, 81, 80, 79, 78, 77, 76, 75, 74, 73, 72, 79, 78, 77, 76, 75, 74, 73, 72, 71, 70, 69, 68, 67, 66, 65, 64, 63, 62, 61, 60, 59, 58, 57, 56, 55, 54, 53, 52, 51, 50, 49, 48, 47, 46, 45, 44, 43, 42, 41, 40, 39, 38, 37, 36, 35, 34, 33, 32, 31, 30, 29, 28, 27, 26, 25, 24, 23, 22, 21, 20, 19, 18, 17, 16, 15, 14, 13, 12, 11, 10, 9, 8, 7, 6, 5, 4, 3, 2, 1, 73, 74, 75, 76, 77, 78, 79, 80, 81, 82

3. Identity of easement or restriction hereby referred to in above mentioned plan: Restriction on use of building materials.

Schedule of lots, etc. affected: Lots benefited: Every other lot.

4. Identity of easement or restriction hereby referred to in above mentioned plan: Restriction as to fencing

Schedule of lots, etc. affected: Lots benefited: Every other lot.

Phyllis Jean Moody,  
 Registered Proprietor

J 898081

**INSTRUMENT SETTING OUT TERMS OF EASEMENTS AND RESTRICTIONS  
 AS TO BEAN, BEING THE SUBDIVISION OF LAND TO SECTION  
 888 OF THE CONVEYANCING ACT, 1919.**

SHEET 2

PART 2

1. Terms of restriction on use of certain building materials  
 hereby referred to in the above mentioned plan:

No main building shall be erected on the land the subject of this restriction unless the external walls thereof are constructed of brickwork, stone, or concrete or such other materials as shall be approved by Phyllis Jean Moody.

2. Terms of restriction as to fencing hereby referred to in the above mentioned plan:

That for the benefit of the lots benefited by this restriction but only during the ownership thereof by Phyllis Jean Moody that no fence shall be erected on the land the subject of this restriction to divide it from the lots benefited by this restriction without the consent of Phyllis Jean Moody, but such consent shall not be withheld in favour of any person dealing with the registered proprietor for the time being of the land the subject of this restriction such consent shall be deemed to have been given in respect of every such fence for the time being erected.

Name of person empowered to release, vary or modify restrictions hereby and fourthly referred to in the above mentioned plan:

Phyllis Jean Moody.

Phyllis Jean Moody,  
 Registered Proprietor

AMENDMENTS AND/OR ADDITIONS MADE ON  
 PLAN IN THE LAND TITLES OFFICE.

This negative is a photograph made as a permanent  
 record of a document in the custody of the  
 Registrar General this day, 5th May, 1986





THIS FORM MAY BE USED WHERE NEW RESTRICTIVE COVENANTS ARE IMPOSED OR EASEMENTS CREATED OR WHERE THE SIMPLE TRANSFER FORM IS UNSUITABLE.

R.P. 13A. No. **804868**

New South Wales

**MEMORANDUM OF TRANSFER**  
(REAL PROPERTY ACT, 1900.)



Lodgment  
Endorsement

22-1064

(Trusts must not be disclosed in the transfer.)

Typing or handwriting in this instrument should not extend into any margin. Handwriting should be clear and legible and in permanent black non-copying ink.

I, THE OXFORD TOWNSHIP ESTATE COMPANY LIMITED

If a loan exists, strike out "in fee simple" and interline the required alteration.

(herein called transferor)  
being registered as the proprietor of an estate in fee simple in the land hereinafter described, subject, however, to such encumbrances, liens and interests as are notified hereunder, in consideration of Six thousand seven hundred and fifty pounds (£6750)

(£ ) (the receipt whereof is hereby acknowledged) paid to it by

PHYLLIS JEAN MOODY

do hereby transfer to

Show in BLOCK LETTERS the full name, postal address and description of the person taking, and if more than one, whether they hold as joint tenants or tenants in common.

PHYLLIS JEAN MOODY of 1 Holden Street, Ashfield.  
Married woman.

(herein called transferee)

The description may refer to the defined residue of the land in a certificate or grant (e.g. "And being residue after transfer number ") or may refer to parcels shown in Town or Parish Maps issued by the Department of Lands or shown in plans filed in the Office of the Registrar-General (e.g. "and being Lot section D.P. ").

Unless authorised by Reg. 83 Conveyancing Act, Regulations, 1961 a plan may not be appended to or endorsed on this transfer form.

ALL such its Estate and Interest in ALL THE land mentioned in the schedule following:—

County.	Parish.	Reference to Title			Description of Land (if part only)
		Whole or Part	Vol.	Fol.	
CUMBERLAND	MANLY COVE	WHOLE	9594	45	

Printed by W. K. H. & V. C. K. Black, Government Printer

9594-45 83745E

And the transferee covenant(s) with the transferor its successors and assigns for the benefit of any adjoining land owned by the Transferor but only during the ownership thereof by the Transferor its successors and assigns other than purchasers on sale that no fence shall be erected on the property hereby sold to divide it from such adjoining land without the consent of the Transferor its successors and assigns but such consent shall not be withheld if such fence is erected without expense to the Transferor its successors and assigns and in favour of any person dealing with the Transferor such consent shall be deemed to have been given in respect of every such fence for the time being erected. And this restriction may be released varied or modified by the owner or owners for the time being of such adjoining land.

\* Strike out if unnecessary, or suitably adjust.

(i) if any covenants are to be created or any exceptions to be made, or

(ii) if the statutory covenants implied by the Act are intended to be varied or modified.

Covenants should comply with the provisions of Section 88 of the Conveyancing Act, 1919.

ENCUMBRANCES, &c., REFERRED TO:

NIL.

\* A very short note will suffice.

L 437-2 K 1165-1

If the Transferor or Transferee signs by a mark, the attestation must state that the instrument was read over and explained to him, and that he appeared fully to understand the same.

Execution in New South Wales may be proved if this instrument is signed or acknowledged before the Registrar General, or Deputy Registrar General, or a Notary Public, a J.P., or Commissioner for Affidavits, to whom the Transferor is known, otherwise the attesting witness should appear before one of the above functionaries who having received an affirmative answer to each of the questions set out in Sec. 108 (1) (b) of the Real Property Act should sign the certificate at the foot of this page.

Execution may be proved where the parties are resident:—  
(a) in any part of the British dominions outside the State of New South Wales by signing or acknowledging before the Registrar General or Recorder of Titles of such Possession, or before any Judge, Notary Public, Justice of the Peace for New South Wales, or Commissioner for taking affidavits for New South Wales, or Mayor or Chief Officer of any municipal or local government corporation, or Justice of the Peace for such part, or the Governor, Government Resident, or Chief Secretary of such part or a British Consular Officer or Australian Consular Officer exercising his functions in that part or such other person as the Chief Justice of New South Wales may appoint.

(b) in the United Kingdom by signing or acknowledging before the Mayor or Chief Officer of any corporation or a Notary Public.

(c) in any foreign place by signing or acknowledging before  
(i) a British Consular Officer (which includes a British Ambassador, Envoy, Minister, Chargé d'Affaires, Secretary of Embassy or Legation, Consul-General, Acting Consul General, Consul, Acting Consul, Vice-Consul, Acting Vice-Consul, Pro-Consul, Consular Agent and Acting Consular Agent); (ii) an Australian Consular Officer (which includes an Ambassador, High Commissioner, Minister, Head of Mission, Commissioner, Chargé d'Affaires, Counsellor or Secretary at an Embassy, High Commissioner's Office or Legation, Consul General, Consul, Vice-Consul, Trade Commissioner and Consular Agent and includes a person appointed to hold or act in the office of Consul, Official Secretary or Assistant Official Secretary at the Australian Commissioners' Office in Singapore or of Secretary at the Australian Military Mission in Berlin or of Agent General in London of the State of New South Wales or of Secretary, N.S.W. Government Offices, London), who should affix his seal of office, or the attesting witness may make a declaration of the due execution thereof before one of such persons (who should sign and affix his seal to such declaration), or such other person as the said Chief Justice may appoint. Strike out unnecessary words. Add any other matter necessary to show that the power is effective.

To be signed by Registrar General, Deputy Registrar General, a Notary Public, J.P., Commissioner for Affidavits, or other functionary before whom the attesting witness appears. Not required if the instrument itself is signed or acknowledged before one of these parties.

Signed at relaxing the 19th day of October 1964.  
THE COMMON SEAL OF THE OXFORD  
Signed in my presence by the transferor  
TOWNSHIP ESTATE COMPANY LIMITED  
WHO IS PERSONALLY KNOWN TO ME  
was hereunto affixed by the  
authority of a resolution of the  
Board of Directors and in the  
presence of: Director Transferor.\*

Secretary

Signed in my presence by the transferee  
PHYLLIS JEAN MUODY  
WHO IS PERSONALLY KNOWN TO ME

As witness

Shirley J. Ford

† Accepted, and I hereby certify this Transfer to be correct  
for the purposes of the Real Property Act.

P.J. Moody

Transferee(s).

#### MEMORANDUM AS TO NON-REVOCATION OF POWER OF ATTORNEY.

(To be signed at the time of executing the within instrument.)

Memorandum where by the undersigned states that he has no notice of the revocation of the Power of Attorney registered No. \_\_\_\_\_ Miscellaneous Register under the authority of which he has just executed the within transfer.\*

Signed at \_\_\_\_\_ the \_\_\_\_\_ day of \_\_\_\_\_ 19\_\_\_\_  
Signed in the presence of— \_\_\_\_\_

#### CERTIFICATE OF J.P., &c., TAKING DECLARATION OF ATTESTING WITNESS.\*

Appeared before me at \_\_\_\_\_ the \_\_\_\_\_ day of \_\_\_\_\_, one thousand  
nine hundred and \_\_\_\_\_ the attesting witness to this instrument  
and declared that he personally knew \_\_\_\_\_ the person  
signing the same, and whose signature thereto he has attested; and that the name purporting to be such  
signature of the said \_\_\_\_\_ is \_\_\_\_\_ own handwriting, and  
that he was of sound mind and freely and voluntarily signed the same.

\* If signed by virtue of any power of attorney, the original power must be registered in the Miscellaneous Register, and produced with each dealing, and the memorandum of non revocation on back of form signed by the attorney before a witness.

† N.B. - Section 117 requires that the above Certificate be signed by each Transferee or his Solicitor or Conveyancer, and renders any person falsely or negligently certifying liable to a penalty of £50; also to damages recoverable by parties injured. Acceptance by the Solicitor or Conveyancer (who must sign his own name, and not that of his firm) is permitted only when the signature of the Transferee cannot be obtained without difficulty, and when the instrument does not impose a liability on the party taking under it. When the instrument contains some special covenant by the Transferee or is subject to a mortgage, no guarantee or lease, the Transferee must accept personally.

No alterations should be made by erasure. The words rejected should be scored through with the pen, and those substituted written over them, the alteration being verified by signature or initials in the margin, or noticed in the attestation.

LODGED BY J.O. WILLIAMS & O'BRIEN

No. J 804868

FRENCH'S FOREST 40.9834

**FEES.**

The Fees, which are payable on lodgment, are as follows:—

- (a) £2 10s. 0d. where the memorandum of transfer is accompanied by the relevant Certificate of Title or Crown Grant; otherwise £3. Where such instrument is to be endorsed on more than one folium of the register, an additional charge of 6s. is made for every Certificate of Title or Crown Grant after the first.
- (b) A supplementary charge of 1s. is made in each of the following:—
  - (i) Where a restrictive covenant is imposed; or
  - (ii) A new easement is created; or
  - (iii) A partial discharge of mortgage is endorsed on the transfer.

**DOCUMENTS LODGED HEREWITH.**

To be filled in by person lodging document.

1. _____	} Received Docs. Nos.  Receiving Clerk.
2. _____	
3. _____	
4. _____	
5. _____	
6. _____	

**PARTIAL DISCHARGE OF MORTGAGE.**

(N.B.— Before execution read marginal note.)

I,

mortgagee under Mortgage No.

release and discharge the land comprised in the within transfer from such mortgage and all claims thereunder but without prejudice to my rights and remedies as regards the balance of the land comprised in such mortgage.

This discharge is appropriate to a transfer of part of the land in the Mortgage. The mortgagee should execute a formal discharge where the land transferred is the whole of or the residue of the land in the Certificate of Title or Crown Grant or is the whole of the land in the mortgage.

Dated at \_\_\_\_\_ this \_\_\_\_\_ day of \_\_\_\_\_ 19 \_\_\_\_  
 Signed in my presence by \_\_\_\_\_

who is personally known to me.

Mortgagee.

LEAVE THESE SPACES FOR DEPARTMENTAL USE.

INDEXED	MEMORANDUM OF TRANSFER (subject to covenant)
Checked by QA	Particulars entered in Register Book.
Passed (in S.D.B.) by	on 8-11-1964
Signed by RB	at 12:00 Registrar General

**PROGRESS RECORD.**

	Initials.	Date.
Sent to Survey Branch		
Received from Records		
Draft written		
Draft examined		
Diagram prepared		
Diagram examined		
Draft forwarded		
Supt. of Engrs. & Supts.		
Cancellation Clerk		
Vol.	FOL	

2 27-1 K112

NP 190  
1970

NSW  
STAMP DUTY

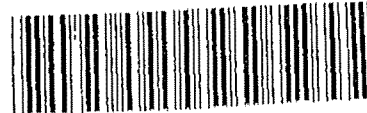

W322707

RELOADED  
25 JUL 1986



GRANTING  
TRANSFER  
EASEMENT

REAL PROPERTY ACT, 1900  
(See Instructions for Completion on back of form)

TR 41 2 of 2  
\$ 4373

STAMP DUTY  
26/6/86  
Kiss 149

DESCRIPTION  
OF LAND  
Note (a)

Dominant Tenement (Land benefited)	Servient Tenement (Land burdened)
Torrens Title Reference	Torrens Title Reference
VOLUME 9928 FOLIO 150	VOLUME 9928 FOLIO 149

TRANSFEROR  
(registered  
proprietor of  
dominant tenement)  
Note (b)

GARRY OWEN BOYLE of 3 The Grove Belrose Restaurantor and MARGARET MAY BOYLE his wife

(the abovenamed TRANSFEROR hereby acknowledges receipt of the consideration of \$1.00  
and as registered proprietor of the dominant tenement TRANSFERS and RELEASES  
"RIGHT OF EASEMENT 7.62 WIDE - SEE ATTACHED PLAN" AS STATED ON W322708  
Right of Carriageway created by D.P. 223935 Transfer 1898051

OFFICE USE ONLY  
OVER

Note (c)

PLAN REFILED  
AS D.P. 116496

to the TRANSFEEE

TRANSFEEE  
(registered  
proprietor of  
servient tenement)  
Note (b)

TIBOR KISS of Crows Nest Computer Marketing Manager and SUZANNE MARY KISS his wife

as registered proprietor of the servient tenement,

DATE OF TRANSFER

We hereby certify this dealing to be correct for the purposes of the Real Property Act, 1900.

EXECUTION  
Note (d)

Signed in my presence by the transferor who is personally known to me

R.T. VERNON  
Name of Witness (BLOCK LETTERS)

7 CENNARD R. FRENCH'S FOREST  
Address and occupation of Witness  
BUSINESS MANAGER

Signature of Transferor  
M. Boyle  
17.3.86

Note (d)

Signed in my presence by the transferee who is personally known to me

R. H. ROBINSON  
Name of Witness (BLOCK LETTERS)

43 COMARITY CRESCENT  
Address and occupation of Witness  
WINSTON HILLS NSW 2153  
COMPUTER CONSULTANT

Signature of Transferee  
T. Kiss

TO BE COMPLETED  
BY LODGING PARTY  
Notes (e) and (f)

LODGED BY		LOCATION OF DOCUMENTS	
PETER T. VERNON & CO. 26 PITT STREET SYDNEY NSW 2000 BX 992 CHATEAU 116 411 411 84311		CT	OTHER
Delivery Box Number	Extra Fee	Herewith, In R.G.O. with, Produced by	
15315	1/23 paid		
Checked by	REGISTERED 7-8-1986		
15315			
Registrar General		CT 37Y	

OFFICE USE ONLY

PAWA

RP 13C  
1978

### INSTRUCTIONS FOR COMPLETION

This dealing should be marked by the Commissioner of Stamp Duties before lodgment at the Registrar General's Office.

Typewriting and handwriting should be clear, legible and in permanent black non-copying ink.

Alterations are not to be made by erasure: the words rejected are to be ruled through and initialed by the parties to the dealing.

If the space provided is insufficient, additional sheets of the same size and quality of paper and having the same margins as this form should be used. Each additional sheet must be identified as an annexure and signed by the parties and the attesting witnesses.

The content of any mortgage, charge or lessee (of the dominant tenement) registered after the instrument creating the easement, and of any consenting party contemplated by that instrument, should be furnished.

Rule up all blanks.

The following instructions relate to the side notes on the form.

(a) Description of land. **TORRENS TITLE REFERENCE.**—Insert the current Folio Identifier or Volume and Folio of the Certificate of Title/Crown Grant for both the dominant and servient tenements, e.g., 135/SP12345 or Vol. 8514 Fol. 126.

(b) Show the full name, address and occupation or description.

(c) State the number and nature of the registered easement, e.g., Q345678 Easement for Drainage. If part only of the easement is being released, accurately describe the part being released.

(d) Execution.

**GENERALLY** (i) Should there be insufficient space for the execution of this dealing, use an annexure sheet.

(ii) The certificate of correctness under the Real Property Act, 1900 must be signed by all parties to the transfer, each party to execute the dealing in the presence of an adult witness, not being a party to the dealing, to whom he is personally known. The solicitor for the transfer may sign the certificate on behalf of the transferee, the solicitor's name (not that of his firm) to be typewritten or printed adjacent to his signature. Any person falsely or negligently certifying is liable to the penalties provided by section 117 of the Real Property Act, 1900.

**ATTORNEY** (iii) If the transfer is executed by an attorney for the transferor pursuant to a registered power of attorney, the form of attestation must set out the full name of the attorney, and the form of execution must indicate the source of his authority, e.g., "I AM by the attorney (or receiver or delegate, at the case may be) XX pursuant to power of attorney registered Book No. and I declare that I have no notice of the revocation of the said power of attorney".

**AUTHORITY** (iv) If the transfer is executed pursuant to an authority (other than specified in (iii)), the form of execution must indicate the statutory, judicial or other authority pursuant to which the transfer has been executed.

**CORPORATION** (v) If the transfer is executed by a corporation under seal, the form of execution should include a statement that the seal has been properly affixed, e.g., in accordance with the Articles of Association of the corporation. Each person attesting the affixing of the seal must state his position (e.g., director, secretary) in the corporation.

(e) Insert the name, postal address, Document Exchange reference, telephone number, and delivery box number of the lodging party.

(f) The lodging party is to complete the **LOCATION OF DOCUMENTS** panel. Place a tick in the appropriate box to indicate the whereabouts of the Certificate of Title. List, in an abbreviated form, other documents lodged, e.g., stat. dec. for statutory declaration, photo for probate, LJA for letters of administration.

#### OFFICE USE ONLY

DIRECTION, PROPOSAL No. OF NAMES					
FIRST SCHEDULE DIRECTIONS					
(A)	FOLIO IDENTIFIER	(B) No.	(C) SHARE	(D) I	(E) NAME AND DESCRIPTION
SECOND SCHEDULE & OTHER DIRECTIONS					
(F)	FOLIO IDENTIFIER (OR REGD. DEALING & FOLIO IDENTIFIER)	(G) DIRECTION	(H) NOTN TYPE	(I) DEALING NUMBER	(J) DETAILS
	9928 -150	ON	EA		Right of Carriageway affecting the land shown 7.62 wide in D.P. 116496.
	9928 -149	ON	EA		Right of Carriageway appurtenant to the land within described affecting the land shown 7.62 wide in D.P. 116496.

AP 13B

STAMP DUTY



W547407

**TRANSFER  
GRANTING EASEMENT**

REAL PROPERTY ACT, 1900  
(See Instructions for Completion on back of form)

TG 115 of X  
\$ 75 E

DESCRIPTION  
OF LAND  
Note (a)

TRANSFEROR  
(registered  
proprietor of  
servient tenement)  
Note (b)

265  
55  
Note (c)

TRANSFEREE  
(registered  
proprietor of  
dominant tenement)  
Note (b)

Servient Tenement (Land burdened)	Dominant Tenement (Land benefited)
Torrens Title Reference	Torrens Title Reference
Volume 9928 Folio 149 73	Volume 10162 Folio 162 D
TIBOR KISS of 54 Ilford Road, Frenchs Forest, Computer Marketing Manager and SUZANNE MARY KISS of the same address, his wife as joint tenants	

(the abovenamed TRANSFEROR) hereby acknowledges receipt of the consideration of \$ 1.00 and TRANSFERS and GRANTS

OFFICE USE ONLY

A right of carriageway 7.62m wide as shown on the attached plan  
and the subject of D.P. 116496  
out of the servient tenement and appurtenant to the dominant tenement to the TRANSFEREE

over

THELMA VIOLET COULTON of 56 Ilford Road, Frenchs Forest, Gentlewoman and JULIE ANNE BROOK of the same address, Office Manager as tenants in common

PRIOR  
ENCUMBRANCES  
Note (d)

Subject to the following PRIOR ENCUMBRANCES: 1. ....  
2. ....

EXECUTION  
Note (e)

DATE OF TRANSFER 24th Sept. 1986  
We hereby certify this dealing to be correct for the purposes of the Real Property Act, 1900.

Signed in my presence by the transferor who is personally known to me

Signature of Witness  
24/9/86 T. Kiss  
Name of Witness (BLOCK LETTERS)  
Solicitor  
Address and occupation of Witness

Signature of Transferor

T. Kiss

Signature of Transferor

S. M. Kiss

Note (e)

Signed in my presence by the transferee who is personally known to me

Signature of Witness  
T. Kiss  
Name of Witness (BLOCK LETTERS)  
54 ILFORD RD  
FRENCHS FOREST  
COMP. SMCS  
Address and occupation of Witness

Signature of Transferee

T. V. Coulton

Signature of Transferee

J. A. Brook

TO BE COMPLETED  
BY LODGING PARTY  
Notes (f) and (g)

OFFICE USE ONLY

LODGED BY		LOCATION OF DOCUMENTS	
PETER TESORIERO & CO, SOLICITORS 26 RAILWAY STREET CHATSWOOD 2067 DX 9562 CHATSWOOD PH: 411 4544 843 U		CT	OTHER
Delivery Box Number		In R.G.O. with .....	
Extra Fee	Checked by 28/9/86	Produced by .....	
REGISTERED 19 03 -19 87			
Registrar General			

00102



INSTRUCTIONS FOR COMPLETION

This dealing should be marked by the Commissioner of Stamp Duties before lodgment at the Registrar General's Office.

Typewriting and handwriting should be clear, legible and in permanent black non-copying ink.

Alterations are not to be made by erasure; the words rejected are to be ruled through and initialled by the parties to the dealing.

If the space provided is insufficient, additional sheets of the same size and quality of paper and having the same margins as this form should be used. Each additional sheet must be identified as an annexure and signed by the parties and the attesting witnesses.

Registered mortgagees, chargees and lessees of the servient tenement should consent to the grant of easement; otherwise, the mortgage, charge or lease should be noted in the memorandum of prior encumbrances.

Rule up all blanks.

The following instructions relate to the side notes on the form.

- (a) Description of land. **TORRENS TITLE REFERENCE.**—Insert the current Folio Identifiers or Volume and Folios of the Certificates of Title/Crown Grants for both the dominant and servient tenements, e.g., 135/SP12345 or Vol. 8514 Fol. 126.
- (b) Show the full name, address and occupation or description.
- (c) State the nature of the easement (see, e.g., section 181A of the Conveyancing Act, 1919), and accurately describe the site of the easement. The transfer and grant must comply with section 98 of the Conveyancing Act, 1919.
- (d) In the memorandum of prior encumbrances state only the registered number of any mortgage, lease or charge (except where the consent of the mortgagee, lessee or chargee is furnished), and of any writ recorded in the Register.
- (e) Execution.
  - GENERALLY** (i) Should there be insufficient space for the execution of this dealing, use an annexure sheet.
  - (ii) The certificate of correctness under the Real Property Act, 1900 must be signed by all parties to the transfer, each party to execute the dealing in the presence of an adult witness, not being a party to the dealing, to whom he is personally known.
  - The solicitor for the transferee may sign the certificate on behalf of the transferee, the solicitor's name (not that of his firm) to be typewritten or printed adjacent to his signature. Any person falsely or negligently certifying is liable to the penalties provided by section 117 of the Real Property Act, 1900.
  - ATTORNEY** (iii) If the transfer is executed by an attorney for the transferee pursuant to a registered power of attorney, the form of attestation must set out the full name of the attorney, and the form of execution must indicate the source of his authority, e.g., "AB by his attorney (or receiver or delegate, as the case may be) XY pursuant to power of attorney registered Book No. , and I declare that I have no notice of the revocation of the said power of attorney".
  - AUTHORITY** (iv) If the transfer is executed pursuant to an authority (other than specified in (iii)), the form of execution must indicate the statutory, judicial or other authority pursuant to which the transfer has been executed.
  - CORPORATION** (v) If the transfer is executed by a corporation under seal, the form of execution should include a statement that the seal has been properly affixed, e.g., in accordance with the Articles of Association of the corporation. Each person attesting the affixing of the seal must state his position (e.g., director, secretary) in the corporation.
- (f) Insert the name, postal address, Document Exchange reference, telephone number, and delivery box number of the lodging party.
- (g) The lodging party is to complete the LOCATION OF DOCUMENTS panel. Place a tick in the appropriate box to indicate the whereabouts of the Certificate of Title. List, in an abbreviated form, other documents lodged, e.g., stat. doc. for statutory declaration, p/bt for probate, L/A for letters of administration.

OFFICE USE ONLY

DIRECTION: PROP No. OF NAMES:		FIRST SCHEDULE DIRECTIONS				
(A)	FOLIO IDENTIFIER	(B) No.	(C) SHARE	(D) J	(E)	NAME AND DESCRIPTION
SECOND SCHEDULE & OTHER DIRECTIONS						
(F) OR REGD. DEALING & FOLIO IDENTIFIER	(G) DIRECTION	(H) NOTFN TYPE	(I) DEALING NUMBER	(K)	DETAILS	
9928-149	ON	EA	W 547407		Right of carriageway appertaining to the land shown so bounded in DP 116496	
10162-162	ON	EA	W 547407		Right of carriageway appertaining to the land within described affecting the part of lot 73 in DP 223935 shown so bounded in DP 116496.	

RP 13B

STAMP DUTY

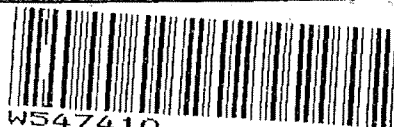
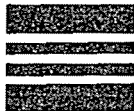

W547410

**TRANSFER  
GRANTING EASEMENT**

REAL PROPERTY ACT, 1900  
(See Instructions for Completion on back of form)

TG	118 of 8	X
	\$	35E

DESCRIPTION  
OF LAND  
Note (a)

TRANSFEROR  
(registered  
proprietor of  
servient tenement)  
Note (b)

Servient Tenement (Land burdened)	Dominant Tenement (Land benefited)
Torrens Title Reference	Torrens Title Reference
Volume 9928 Folio 149 <i>13</i>	Volume 10162 Folio 163
TIBOR KISS of 54 Ilford Road, Frenchs Forest, Computer Marketing Manager and SUZANNE MARY KISS of the same address, his wife as joint tenants	

Note (c)

(the abovenamed TRANSFEROR) hereby acknowledges receipt of the consideration of \$ 1.00  
and TRANSFERS and GRANTS

A right of carriageway 7.62m wide as shown on the attached plan  
and the subject of D.P. 116496

OFFICE USE ONLY

*over*

TRANSFeree  
(registered  
proprietor of  
dominant tenement)  
Note (b)

out of the servient tenement and appurtenant to the dominant tenement to the TRANSFeree

COLIN TANSLEY of 58 Ilford Road, Frenchs Forest Electrical Instrument */Pittor* and LARAIN TANSLEY  
of the same address, his wife as tenants in common

PRIOR  
ENCUMBRANCES  
Note (d)

subject to the following PRIOR ENCUMBRANCES: 1. ....  
2. .... 3. ....

EXECUTION  
Note (e)

DATE OF TRANSFER *20th Sept 1986*  
We hereby certify this dealing to be correct for the purposes of the Real Property Act, 1900.

Signed in my presence by the transferor who is personally known to me

*G. Balogh*  
Signature of Witness

*G. BALOGH*  
Name of Witness (BLOCK LETTERS)  
*24 Walker St, Redfern*  
Address and occupation of Witness  
*SOLICITOR*

*T. Kiss*  
Signature of Transferor

T. Kiss

*S. M. Kiss*  
Signature of Transferor

S. M. Kiss

Note (e)

Signed in my presence by the transferee who is personally known to me

*G. Balogh*  
Signature of Witness

*G. BALOGH*  
Name of Witness (BLOCK LETTERS)  
*24 Walker St, Redfern*  
Address and occupation of Witness  
*SOLICITOR*

*C. Tansley*  
Signature of Transferee

C. Tansley

*L. Tansley*  
Signature of Transferee

L. Tansley

TO BE COMPLETED  
BY LODGING PARTY  
Notes (f) and (g)

LODGED BY		LOCATION OF DOCUMENTS	
PETER TESONIERO & CO. SOLICITORS 26 RAILWAY STREET CHATSWOOD 2067 PX 9562 CHATSWOOD PH: 411 4544 643 U		CT	OTHER
Delivery Box Number			
Extra Fee	Checked by <i>2017</i>		
REGISTERED <i>19-09-1987</i>			
Registrar General			

OFFICE USE ONLY

Herewith,

In R.G.O. with *W322708*

Produced by *RBG*

*RA127*

RP 13B

### INSTRUCTIONS FOR COMPLETION

This dealing should be marked by the Commissioner of Stamp Duties before lodgment at the Registrar General's Office.

Typewriting and handwriting should be clear, legible and in permanent black non-copying ink.

Alterations are not to be made by erasure; the words rejected are to be ruled through and initialed by the parties to the dealing.

If the space provided is insufficient, additional sheets of the same size and quality of paper and having the same margins as this form should be used. Each additional sheet must be identified as an annexure and signed by the parties and the attesting witnesses.

Registered mortgagees, chargees and lessees of the servient tenement should consent to the grant of easement; otherwise, the mortgage, charge or lease should be noted in the memorandum of prior encumbrances.

Rule up all blanks.

The following instructions relate to the side notes on the form.

- (a) Description of land. **TORRENS TITLE REFERENCE.**—Insert the current Folio Identifiers or Volume and Folios of the Certificates of Title/Crown Grants for both the dominant and servient tenements, e.g., 135/SP12345 or Vol. 8514 Fol. 126.
- (b) Show the full name, address and occupation or description.
- (c) State the nature of the easement (see, e.g., section 181A of the Conveyancing Act, 1919), and accurately describe the site of the easement. The transfer and grant must comply with section 88 of the Conveyancing Act, 1919.
- (d) In the memorandum of prior encumbrances state only the registered number of any mortgage, lease or charge (except where the consent of the mortgagee, lessee or chargee is furnished), and of any writ recorded in the Register.
- (e) Execution.
  - GENERALLY
    - (i) Should there be insufficient space for the execution of this dealing, use an annexure sheet.
    - (ii) The certificate of correctness under the Real Property Act, 1900 must be signed by all parties to the transfer, each party to execute the dealing in the presence of an adult witness, not being a party to the dealing, to whom he is personally known. The solicitor for the transferee may sign the certificate on behalf of the transferee, the solicitor's name (not that of his firm) to be typewritten or printed adjacent to his signature. Any person falsely or negligently certifying is liable to the penalties provided by section 117 of the Real Property Act, 1900.
  - ATTORNEY
    - (iii) If the transfer is executed by an attorney for the transferee pursuant to a registered power of attorney, the form of attestation must set out the full name of the attorney, and the form of execution must indicate the source of his authority, e.g., "AB by his attorney (or receiver or delegate, as the case may be) XY pursuant to power of attorney registered Book No. and I declare that I have no notice of the revocation of the said power of attorney".
  - AUTHORITY
    - (iv) If the transfer is executed pursuant to an authority (other than specified in (iii)), the form of execution must indicate the statutory, judicial or other authority pursuant to which the transfer has been executed.
  - CORPORATION
    - (v) If the transfer is executed by a corporation under seal, the form of execution should include a statement that the seal has been properly affixed, e.g., in accordance with the Articles of Association of the corporation. Each person attesting the affixing of the seal must state his position (e.g., director, secretary) in the corporation.
- (f) Insert the name, postal address, Document Exchange reference, telephone number, and delivery box number of the lodging party.
- (g) The lodging party is to complete the LOCATION OF DOCUMENTS panel. Place a tick in the appropriate box to indicate the whereabouts of the Certificate of Title. List, in an abbreviated form, other documents lodged, e.g., stat. dec. for statutory declaration, pbte for probate, L/A for letters of administration.

#### OFFICE USE ONLY

DIRECTION: PROP No. OF NAMES:		FIRST SCHEDULE DIRECTIONS			
(A) FOLIO IDENTIFIER	(B) No.	(C) SHARE	(D) 1	(E)	NAME AND DESCRIPTION
SECOND SCHEDULE & OTHER DIRECTIONS					
(F) FOLIO IDENTIFIER (OR REGD. DEALING & FOLIO IDENTIFIER)	(G) DIRECTION	(H) NOTEN TYPE	(I) DEALING NUMBER	(J)	(K) DETAILS
10162-163	UNDR ON	X OF	6774912		Chattel mortgaged
9928-149	ON	EA	W547410		Right of carriage way appurtenant to the land shown as bounded in DP 116496
10162-163	ON	EA	W547410		Right of carriage way appurtenant to the land within described affecting the part of lot 73 in DP 223935 shown as bounded in DP 116496.
10162-163	ON		760-1	24/3.	

PLAN FORM 1

WARNING: CREASING OR FOLDING WILL LEAD TO REJECTION

W 322707

OFFICE USE ONLY

Council Clerk's Certificate

I hereby certify that -

- (a) The requirements of the Local Government Act, 1919 (other than the requirements for the registration of plans), and  
(b) the requirements of section 346 of the Metropolitan Water, Sewerage, and Drainage Act, 1924 as amended, (Municipal District Water, Sewerage, and Drainage Act, 1926) as amended,  
have been complied with by the applicant in relation to the proposed "new road", "subdivision" or "consolidation" set out herein.

Subdivision No. ....

Date: .....

(Signed) Council Clerk

\*This part of certificate to be deleted where the application is only for a consolidated lot or the opening of a new road or where the land to be subdivided is wholly outside the area of operations of the Metropolitan Water, Sewerage, and Drainage Act, 1924 as amended, (Municipal District Water, Sewerage, and Drainage Act, 1926) as amended.  
Delete if inapplicable.

Surveyor's Certificate

I, STEWART JOHN DIXON

of 80 FRANKLIN ROAD, GROUND 2230,

a surveyor registered under the Surveyors Act, 1920, as amended, hereby certify that the survey represented in this plan

is accurate and has been made (1) by me (2) under the immediate supervision, in accordance with the Survey Practice Regulations, 1933, and was completed on 7

8TH AUGUST 1985

Signature: *Stewart John Dixon*

Surveyor registered under Surveyors Act, 1920, as amended, District of Ashmole.

Strike out either (1) or (2). Insert date of survey.

PLAN OF RIGHT OF CARRIAGEWAY 7.62m WIDE WITHIN LOTS 73 AND 74 IN DP 223935

Man/Shire : WARRINGGAH Locality: FRENCH'S FOREST

Parish: MANLY COVE County: CUMBERLAND

Reduction Ratio 1:400 Lengths are in metres

D.P. 116496

Registered: 7-8-1986

CA: \_\_\_\_\_

Title System: TORRENS

Purpose: EASEMENT

Ref. Map:

Last Plan:

PURSUANT TO TRANSFER GRANTING EASEMENT PURSUANT TO SECTION 88B OF THE CONVEYANCING ACT 1919 IT IS INTENDED TO CREATE:

1. RIGHT OF CARRIAGEWAY 7.62m wide

Signatures, seals and statements of intention to dedicate public roads, or to create public reserves, drainage reserves, easements or restrictions as to use.

Having sighted the Plan we execute the same as registered owners of property contained in Certificate of Title Volume 9928 Folio 159.

T Kiss

S Kiss

Having sighted the Plan we execute the same as registered owners of property contained in Certificate of Title Volume 9928 Folio 150.

M Boyle

M Boyle

As Mortgagees under Mortgages No. V758589 & T722184 Westpac Banking Corporation and Westpac Savings Bank Limited hereby consents to the within Plan.

Signed Sealed & Delivered for and on behalf of WESTPAC BANKING CORPORATION by DALE ANTHONY HANRAHAN Its duly constituted Attorney who is personally known to me.  
*D. Hanrahan*  
PHILIP JOHN METCALFE BANK OFFICER.

WESTPAC BANKING CORPORATION by its Attorney who hereby states that at the time of executing this instrument no notice of revocation has been received of the Power of Attorney registered in the office of the Registrar General No. 734 Book 3598 under the authority of which this instrument has been executed.

Signed Sealed and Delivered for and on behalf of WESTPAC SAVINGS BANK LIMITED by DALE ANTHONY HANRAHAN its duly constituted Attorney who is personally known to me.  
*D. Hanrahan*  
PHILIP JOHN METCALFE BANK OFFICER.

OFFICER IN CHARGE PYMBLE, REGIONAL SECURITIES

WESTPAC SAVINGS BANK LIMITED by its Attorney who hereby states that at the time of executing this instrument no notice of revocation has been received of the Power of Attorney registered in the office of the Registrar General No. 736 Book 3598 under the authority of which this instrument has been executed.

OFFICER IN CHARGE PYMBLE, REGIONAL SECURITIES

LODGE WITH DEALING

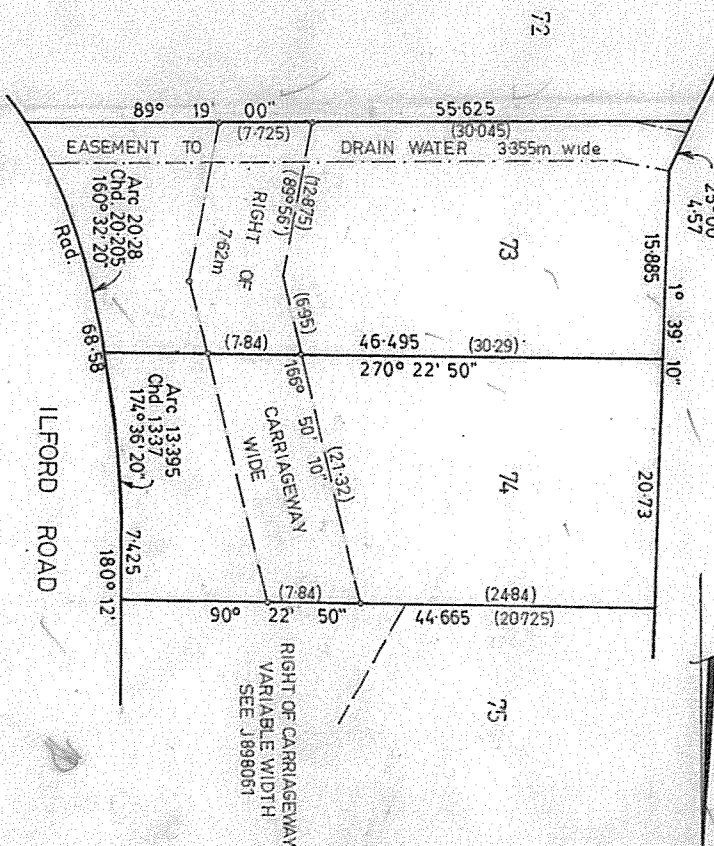

Plan Drawing only to appear in this space

SURVEYOR'S REFERENCE 3483

Plan Drawing only to appear in this space

NO OF

InfoTrack

[illegible]

INSTRUMENT SETTING OUT TERMS OF EASEMENTS AND RESTRICTIONS TO  
USER INTENDED TO BE CREATED PURSUANT TO SECTION 88B, CONVEYANCING ACT, 1919.

(Sheet 1 of 1 Sheet)

Plan of Easement to drain water  
affecting Lot 73 in DP 223935

Ian Robert Locke and  
Leigh Christienne Tracey Anne Lockes  
No. 54 Ilford Road  
Frenchs Forest

Easement to drain water  
3.355 wide, 2.5 wide & variable width.

Name of Authority benefited.  
Warringah Shire Council.

PART 2.

Proprietor

Proprietor

Dear Sir,

# Justice of the Peace Qualification of Witness

Signed in my presence by Leigh Christienne Tracey Anne Locke  
who is personally known to me

Signature of Witness

Proprietor

CLERK, CLERK  
Name of Witness (BLOCK LETTERS)  
JERICHO OF THE  
Qualification of Witness

REGISTERED

2/7/92

This negative is a photograph made as a permanent record of a document in the custody of the Registrar General this day.



## Northern Beaches Council Planning Certificate – Part 2&5

**Applicant:** InfoTrack  
GPO Box 4029  
Sydney NSW 2001

**Reference:** 20200356  
**Date:** 27/08/2020  
**Certificate No.** ePLC2020/5333

**Address of Property:** 54 Ilford Road FRENCHS FOREST NSW 2086  
**Description of Property:** Lot 73 DP 223935

---

### Planning Certificate – Part 2

The following certificate is issued under the provisions of Section 10.7(2) of the *Environmental Planning and Assessment Act 1979* (as amended – formerly Section 149). The information applicable to the land is accurate as at the above date.

#### **1. Relevant planning instruments and Development Control Plans**

**1.1 The name of each environmental planning instrument that applies to the carrying out of development on the land:**

**1.1a) Local Environmental Plan**

Warringah Local Environmental Plan 2011

**1.1b) State Environmental Planning Policies and Regional Environmental Plans**

State Environmental Planning Policy 19 – Bushland in Urban Areas  
State Environmental Planning Policy 21 – Caravan Parks  
State Environmental Planning Policy 33 – Hazardous and Offensive Development  
State Environmental Planning Policy 50 – Canal Estate Development  
State Environmental Planning Policy 55 – Remediation of Land  
State Environmental Planning Policy 64 – Advertising and Signage  
State Environmental Planning Policy 65 – Design Quality of Residential Apartment Development  
State Environmental Planning Policy No 70—Affordable Housing (Revised Schemes)  
State Environmental Planning Policy (Affordable Rental Housing) 2009  
State Environmental Planning Policy (Building Sustainability Index: BASIX) 2004  
State Environmental Planning Policy (Educational Establishments and Child Care Facilities) 2017  
State Environmental Planning Policy (Exempt and Complying Development Codes) 2008  
State Environmental Planning Policy (Housing for Seniors or People with a Disability) 2004  
State Environmental Planning Policy (Infrastructure) 2007

State Environmental Planning Policy (Mining, Petroleum Production and Extractive Industries) 2007  
 State Environmental Planning Policy (State and Regional Development) 2011  
 State Environmental Planning Policy (State Significant Precincts) 2005  
 State Environmental Planning Policy (Vegetation in Non-Rural Areas) 2017  
 State Environmental Planning Policy (Primary Production and Rural Development) 2019  
 State Environmental Planning Policy (Koala Habitat Protection) 2019  
 Sydney Regional Environmental Plan No 20-Hawkesbury-Nepean River (No 2-1997)  
 Sydney Regional Environmental Plan (Sydney Harbour Catchment) 2005  
 Sydney Regional Environmental Plan No 9-Extractive Industry (No 2-1995)

## **1.2 Draft Environmental Planning Instruments**

The name of each proposed environmental planning instrument that will apply to the carrying out of development on the land and that is or has been subject of community consultation or on public exhibition under the Act (unless the Secretary has notified the Council that the making of the proposed instrument has been deferred indefinitely or has not been approved):

### **1.2 a) Draft State Environmental Planning Policies**

Draft State Environmental Planning Policy (Environment)  
 Draft State Environmental Planning Policy (Short-term Rental Accommodation) 2019  
 Amendment to State Environmental Planning Policy (Exempt and Complying Development Codes) 2008  
 Draft Remediation of Land State Environmental Planning Policy (intended to replace State Environmental Planning Policy 55)

### **1.2 b) Draft Local Environmental Plans**

#### **Planning Proposal - Freshwater Village Carpark Reclassification**

**Applies to land:** Oliver Street carpark and Lawrence Street carpark, Freshwater

**Outline:** Amends WLEP 2011 to:

- Amend Schedule 4 Part 1 to include reference to the land
- Amend LZN\_010 map to change the zoning from RE1 - Public Recreation to SP2 - Infrastructure
- Amend HOB\_010 map to implement a maximum height of building of 3 metres.

**Council resolution:** 27 November 2018

**Gateway determination:** 23 September 2019

## **1.3 Development Control Plans**

The name of each development control plan that applies to the carrying out of development on the land:

Warringah Development Control Plan 2011

## **2. Zoning and land use under relevant Local Environmental Plans**

For each environmental planning instrument or proposed instrument referred to in Clause 1 (other than a SEPP or proposed SEPP) that includes the land in any zone (however described):

### **2.1 Zoning and land use under relevant Local Environmental Plans**

#### **2.1 (a), (b), (c) & (d)**



The following information identifies the purposes for which development may be carried out with or without development consent and the purposes for which the carrying out of development is prohibited, for all zones (however described) affecting the land to which the relevant Local Environmental Plan applies.

## **EXTRACT FROM WARRINGAH LOCAL ENVIRONMENTAL PLAN 2011**

### **Zone R2 Low Density Residential**

#### **1 Objectives of zone**

- To provide for the housing needs of the community within a low density residential environment.
- To enable other land uses that provide facilities or services to meet the day to day needs of residents.
- To ensure that low density residential environments are characterised by landscaped settings that are in harmony with the natural environment of Warringah.

#### **2 Permitted without consent**

Home-based child care; Home occupations

#### **3 Permitted with consent**

Bed and breakfast accommodation; Boarding houses; Boat sheds; Building identification signs; Business identification signs; Centre-based child care facilities; Community facilities; Dwelling houses; Educational establishments; Emergency services facilities; Environmental protection works; Exhibition homes; Group homes; Health consulting rooms; Home businesses; Hospitals; Places of public worship; Recreation areas; Respite day care centres; Roads; Secondary dwellings; Veterinary hospitals

#### **4 Prohibited**

Any development not specified in item 2 or 3

#### **Additional permitted uses**

Additional permitted uses, if any, for which development is permissible with development consent pursuant to Clause 2.5 and Schedule 1 of the relevant Local Environmental Plan:

Nil

#### **(e) Minimum land dimensions**

The *Warringah Local Environmental Plan 2011* contains no development standard that fixes minimum land dimensions for the erection of a dwelling house on the land.

#### **(f) Critical habitat**

The land does not include or comprise critical habitat.

#### **(g) Conservation areas**

The land is not in a heritage conservation area.

## **(h) Item of environmental heritage**

The land does not contain an item of environmental heritage.

## **2.2 Draft Local Environmental Plan - if any**

For any proposed changes to zoning and land use, see Part 1.2 b)

Please contact Council's Strategic and Place Planning unit with enquiries on 1300 434 434.

## **2A. Zoning and land use under State Environmental Planning Policy (Sydney Region Growth Centres) 2006**

The *State Environmental Planning Policy (Sydney Region Growth Centres) 2006* does not apply to the land.

## **3. Complying Development**

The extent to which the land is land on which complying development may or may not be carried out under each of the codes for complying development because of the provisions of clauses 1.17A (1) (c) to (e), (2), (3) and (4), 1.18 (1) (c3) and 1.19 of *State Environmental Planning Policy (Exempt and Complying Development Codes) 2008*.

### **a) Housing Code**

Complying Development under the Housing Code may be carried out on all of the land.

### **b) Rural Housing Code**

Complying Development under the Rural Housing Code may be carried out on all of the land.

### **c) Low Rise Housing Diversity Code**

Complying Development under the Low Rise Housing Diversity Code may be carried out on all of the land.

### **d) Greenfield Housing Code**

Complying Development under the Greenfield Housing Code may not be carried out on all of the land.

### **e) Housing Alterations Code**

Complying Development under the Housing Alterations Code may be carried out on all of the land.

### **f) General Development Code**

Complying Development under the General Development Code may be carried out on all of the land.

### **g) Commercial and Industrial Alterations Code**

Complying Development under the Commercial and Industrial Alterations Code may be carried out on all of the land.

### **h) Commercial and Industrial (New Buildings and Additions) Code**

Complying Development under the Commercial and Industrial (New Buildings and Additions) Code may be carried out on all of the land.

#### **i) Container Recycling Facilities Code**

Complying Development under the Container Recycling Facilities Code may be carried out on all of the land.

#### **j) Subdivisions Code**

Complying Development under the Subdivisions Code may be carried out on all of the land.

#### **k) Demolition Code**

Complying Development under the Demolition Code may be carried out on all of the land.

#### **l) Fire Safety Code**

Complying Development under the Fire Safety Code may be carried out on all of the land.

#### **m) Inland Code**

Complying Development under the Inland Code does not apply to the land.

**Note:** Pursuant to clause 3D.1 of the *State Environmental Planning Policy (Exempt and Complying Development Codes) 2008*, the Inland Code only applies to 'inland local government areas'. Northern Beaches local government area is not defined as an 'inland local government area' by *State Environmental Planning Policy (Exempt and Complying Development Codes) 2008*.

### **4, 4A (Repealed)**

### **4B. Annual charges under Local Government Act 1993 for coastal protection services that relate to existing coastal protection works**

The owner of the land (or any previous owner) has not consented in writing to the land being subject to annual charges under section 496B of the *Local Government Act 1993* for coastal protection services that relate to existing coastal protection works (within the meaning of section 553B of that Act).

### **5. Mine Subsidence**

The land has not been proclaimed to be a mine Subsidence (Mine Subsidence) district within the meaning of section 15 of the *Mine Subsidence (Mine Subsidence) Compensation Act, 1961*.

### **6. Road widening and road realignment**

- (a) The land is not affected by a road widening or re-alignment proposal under Division 2 of Part 3 of the *Roads Act 1993*.
- (b) The land is not affected by a road widening or re-alignment proposal under an environmental planning instrument.
- (c) The land is not affected by a road widening or re-alignment proposal under a resolution of Council.

## **7. Council and other public authority policies on hazard risk restriction**

- (a) Council has adopted a number of policies with regard to various hazards or risks which may restrict development on this land. The identified hazard or risk and the respective Council policies which affect the property, if any, are listed below (other than flooding – see 7A):

### **Land Slip Risk Map - Area C**

The land is identified as being on the *Warringah Local Environmental Plan 2011* - Landslip Risk Map as Area C. Restrictions apply to the carrying out of works on this land under Clause 6.4 (Development on Sloping Land) of the *Warringah Local Environmental Plan 2011* and section E10 (Landslip Risk) of the *Warringah Development Control Plan 2011*.

- (b) The following information applies to any policy as adopted by any other public authority and notified to the Council for the express purpose of its adoption by that authority being referred to in a planning certificate issued by the Council. The identified hazard or risk and the respective Policy which affect the property, if any, are listed below:

Nil

## **7A. Flood related development control Information**

- (1) Development on the land or part of the land for the purposes of dwelling houses, dual occupancies, multi dwelling housing or residential flat buildings (not including development for the purposes of group homes or seniors housing) is not subject to flood related development controls.
- (2) Development on the land or part of the land for any other purpose is not subject to flood related development controls.

## **8. Land reserved for acquisition**

Environmental planning instrument referred to in Clause 1 does not make provision in relation to the acquisition of the land by a public authority, as referred to in section 3.15 of the Act.

## **9. Contribution plans**

The following applies to the land:

**Northern Beaches Section 7.12 Contributions Plan 2019**

## **9A. Biodiversity certified land**

The land is not biodiversity certified land under Part 8 of the *Biodiversity Conservation Act 2016* (includes land certified under Part 7AA of the repealed *Threatened Species Conservation Act 1995*).

## **10. Biodiversity Stewardship Sites**

The Council has not been notified by the Chief Executive of the Office of Environment and Heritage that the land is a biodiversity stewardship site under a biodiversity stewardship agreement under Part 5 of the *Biodiversity Conservation Act 2016* (includes land to which a biobanking agreement under Part 7A of the repealed *Threatened Species Conservation Act 1995* relates).

## **10A. Native vegetation clearing set asides**

Council has not been notified by Local Land Services of the existence of a set aside area under section 60ZC of the *Local Land Services Act 2013*.

## **11. Bush fire prone land**

### **Bush Fire Prone Land**

The land is not bush fire prone land.

## **12. Property vegetation plans**

The Council has not been notified that the land is land to which a vegetation plan under the *Native Vegetation Act 2003* applies.

## **13. Orders under Trees (Disputes Between Neighbours) Act 2006**

Council has not been notified of the existence of an order made under the *Trees (Disputes Between Neighbours) Act 2006* to carry out work in relation to a tree on the land.

## **14. Directions under Part 3A**

There is not a direction by the Minister in force under section 75P(2) (c1) of the Act that a provision of an environmental planning instrument prohibiting or restricting the carrying out of a project or a stage of a project on the land under Part 4 of the Act does not have effect.

## **15. Site compatibility certificates and conditions for seniors housing**

- (a) There is not a current site compatibility certificate (seniors housing), of which the council is aware, in respect of proposed development on the land.
- (b) No condition of consent applies to the property that limits the kind of people who may occupy the premises/ development. This refers only to consents granted after 11 October 2007 with conditions made in accordance with clause 18(2) of *State Environmental Planning Policy (Housing for Seniors or People with a Disability) 2004*.

## **16. Site compatibility certificates for infrastructure, schools or TAFE establishments**

There is not a valid site compatibility certificate (infrastructure) or site compatibility certificate (schools or TAFE establishments), of which the council is aware, in respect of proposed development on the land.

## **17. Site compatibility certificate and conditions for affordable rental housing**

- (a) There is not a current site compatibility certificate (affordable rental housing), of which the council is aware, in respect of proposed development on the land.

- (b) There are not terms of a kind referred to in clause 17 (1) or 38 (1) of *State Environmental Planning Policy (Affordable Rental Housing) 2009* that have been imposed as a condition of consent to a development application in respect of the land.

## **18. Paper subdivision information**

There is no current paper subdivision, of which council is aware, in respect of this land according to Part 16C of the *Environmental Planning and Assessment Regulation 2000*.

## **19. Site verification certificates**

There is no current site verification certificate, of which council is aware, in respect of the land according to Part 4AA of the *State Environmental Planning Policy (Mining, Petroleum Production and Extractive Industries) 2007*.

## **20. Loose-fill asbestos insulation**

The residential dwelling erected on this land has not been identified in the Loose-Fill Asbestos Insulation Register as containing loose-fill asbestos ceiling insulation.

This clause applies to residential premises (within the meaning of Division 1A of part 8 of the Home Building Act 1989) that are listed in the register that is required to be maintained under that Division.

Contact NSW Fair Trading for more information.

## **21 Affected building notices and building product rectification orders**

- 1) There is not an affected building notice of which the council is aware that is in force in respect of the land.
- 2) There is not a building product rectification order of which the council is aware that is in force in respect of the land and has not been fully complied with, and
- 3) There is not a notice of intention to make a building product rectification order of which the council is aware has been given in respect of the land and is outstanding.

In this clause:

***affected building notice*** has the same meaning as in Part 4 of the *Building Products (Safety) Act 2017*.

***building product rectification order*** has the same meaning as in the *Building Products (Safety) Act 2017*.

## **Additional matters under the Contaminated Land Management Act 1997**

Note. The following matters are prescribed by section 59 (2) of the *Contaminated Land Management Act 1997* as additional matters to be specified in a planning certificate:

- (a) the land to which the certificate relates is not significantly contaminated land within the meaning of that Act

- (b) the land to which the certificate relates is not subject to a management order within the meaning of that Act
- (c) the land to which the certificate relates is not the subject of an approved voluntary management proposal within the meaning of that Act
- (d) the land to which the certificate relates is not subject to an ongoing maintenance order within the meaning of that Act
- (e) the land to which the certificate relates is not the subject of a site audit statement

If contamination is identified above please contact the Environmental Protection Authority (EPA) for further information.

## **Planning Certificate – Part 5**

ePLC2020/5333

The following is information provided in good faith under the provisions of Section 10.7(5) of the *Environmental Planning and Assessment Act 1979* (as amended – formerly Section 149) and lists relevant matters affecting the land of which Council is aware. The Council shall not incur any liability in respect of any such advice.

Persons relying on this certificate should read the environmental planning instruments referred to in this certificate.

### **Company Title Subdivision**

Clause 4.1 of the *Pittwater Local Environmental Plan 2014*, *Warringah Local Environmental Plan 2011* or *Manly Local Environmental Plan 2013* provides that land may not be subdivided except with the consent of the Council. This includes subdivision by way of company title schemes. Persons considering purchasing property in the Northern Beaches local government area the subject of a company title scheme are advised to check that the land has been subdivided with the consent of the Council.

### **District Planning**

Under the Greater Sydney Regional Plan – A Metropolis of Three Cities 2018, the Greater Sydney Commission sets a planning framework for a metropolis of three cities across Greater Sydney which reach across five Districts. Northern Beaches is located within the 'Eastern Harbour City' area and is in the North District which forms a large part of the Eastern Harbour City. The North District Plan sets out planning priorities and actions for the growth of the North District, including Northern Beaches. Northern Beaches Council is preparing a Local Strategic Planning Statement which will give effect to the District Plan based on local characteristics and opportunities and Council's own priorities in the community.

### **Council Resolution To Amend Environmental Planning Instrument**

The following instrument or resolution of Council proposes to vary the provisions of an environmental planning instrument, other than as referred to in the Planning Certificate – Part 2:

**Planning Proposal - Response to Low Rise Medium Density Code**

**Applies to land:** Certain land in the Pittwater Local Environmental Plan 2014 (PLEP 2014) and Manly Local Environmental Plan 2013 (MLEP 2013)

**Outline:** Seeks to amend the PLEP 2014 and MLEP 2013 in response to issues arising from the future implementation of the NSW Governments' SEPP (Exempt and Complying Development) Amendment (Low Rise Medium Density Code). The intent of the Planning Proposal is to prohibit:

- manor houses and multi-dwelling housing (including terraces) in zone R2 Low Density Residential zone under the Manly LEP 2013
- dual occupancy in zone R2 Low Density Residential zone under the Manly LEP 2013 and Pittwater LEP 2014
- multi-dwelling housing and dual occupancies in the R3 Zone in the Warriewood Valley under Pittwater LEP 2014

**Council resolution:** 26 June 2018

**Planning Proposal - rezone deferred land within the Oxford Falls Valley & Belrose North area**

**Applies to land:** Land within the B2 Oxford Falls Valley and C8 Belrose North localities of WLEP 2000 and land zoned E4 Environmental Living under WLEP 2011 at Cottage Point (Boundaries identified within the Planning Proposal)

**Outline:** Amends WLEP 2000 and WLEP 2011 to:

- Transfer the planning controls for land within the B2 Oxford Falls Valley and C8 Belrose North localities of WLEP 2000 into the best fit zones and land use controls under WLEP 2011
- Rezone the majority of the subject land to E3 Environmental Management under WLEP 2011
- Rezone smaller parcels of land to E4 Environmental Living, RU4 Primary Production Small Lots, SP2 Infrastructure, SP1 Special Activities, R5 Large Lot Residential and R2 Low Density Residential under WLEP 2011
- Include various parcels of land as having additional permitted uses under Schedule 1 of WLEP 2011

**Council resolution:** 24 February 2015

**Planning Proposal - Manly Warringah War Memorial State Park (Wakehurst Parkway, Allambie Heights & 1 Kirkwood Street, North Balgowlah)**

**Applies to:** **Crown Land:** Lots 76 and 77 DP 504237; Lot 2 DP 710023 and Lot 1 DP 1200869; and **Sydney Water Land:** Lot 1 DP 710023 and Lot 1 DP 835 123

**Outline:** Proposed amendment to WLEP 2011 to:

- Amend Land Zoning Map to change the zoning from R2 (Low Density Residential) to RE1 (Public Recreation) for Lots 76 and 77 DP 504237, Lots 1 and 2 DP 710023, and Lot 1 DP 1200869.
- Amend Land Zoning Map to change the zoning from R2 (Low Density Residential) to SP2 (Infrastructure) - 'Water Supply System' for Lot 1 DP 835123.
- Amend Height of Building Map and Minimum Lot Size Map to remove the residential development standards for height and minimum lot size from all of the subject lots.

**Council resolution:** 28 May 2019

**Planning Proposal - Pittwater Road and Albert Street, Narrabeen**

**Applies to:** 1294 - 1300 Pittwater Road and 2 - 4 Albert Street, Narrabeen

**Outline:** Amends WLEP 2011 to:

- Amend Height of Building Map to increase height from 8.5m to 11m (excluding lot 1 DP613544 and part lot 8C DP200030).
- Amend Schedule 1 to allow "shop top housing" on the site.
- To seek an affordable housing contribution in conjunction with future redevelopment of the land.



Council resolution: 28 May 2019

## **Additional Information Applying To The Land**

Additional information, if any, relating to the land the subject of this certificate:

Nil

## **General Information**

### **Threatened Species**

Many threatened species identified under the *Biodiversity Conservation Act 2016* (NSW) and Environment Protection and Biodiversity Conservation Act 1999 (Commonwealth) are found within the former Local Government Area of Warringah (now part of Northern Beaches). Council's Natural Environment unit can be contacted to determine whether any site specific information is available for this property. Records of threatened flora and fauna are also available from the NSW Office of Environment and Heritage's Atlas of NSW Wildlife database: <http://www.bionet.nsw.gov.au>

Potential threatened species could include:

(a) threatened species as described in the final determination of the scientific committee to list endangered and vulnerable species under Schedule 1 of the *Biodiversity Conservation Act 2016*, and/or

(b) one or more of the following threatened ecological communities as described in the final determination of the scientific committee to list the ecological communities under Schedule 2 of the *Biodiversity Conservation Act 2016*:

- Duffys Forest Ecological Community in the Sydney Basin Bioregion
- Swamp Sclerophyll Forest on Coastal Floodplain
- Coastal Saltmarsh of the Sydney Basin Bioregion
- Swamp Oak Floodplain Forest
- Bangalay Sand Forest of the Sydney Basin Bioregion
- Themeda grasslands on Seacliffs and Coastal Headlands
- Sydney Freshwater Wetlands in the Sydney Basin Bioregion
- Coastal Upland Swamp in the Sydney Basin Bioregion
- River-Flat Eucalypt Forest on Coastal Floodplains of the New South Wales North Coast, Sydney Basin and South East Corner Bioregions

### **Bush fire**

Certain development may require further consideration under section 79BA or section 91 of the Environmental Planning and Assessment Act 1979, and section 100B of the Rural Fires Act, 1997 with respect to bush fire matters. Contact NSW Rural Fire Service.

### **Aboriginal Heritage**

Many Aboriginal objects are found within the Local Government Area. It is prudent for the purchaser of land to make an enquiry with the Office of Environment and Heritage as to whether any known Aboriginal objects are located on the subject land or whether the land has been declared as an Aboriginal place under the *National Parks and Wildlife Act 1974* (NSW). The carrying out of works may be prevented on land which is likely to significantly affect an Aboriginal object or Aboriginal place. For information relating to Aboriginal sites and objects across NSW,

contact: Aboriginal Heritage Information Management System (AHIMS) on (02) 9585 6345 or email [AHIMS@environment.nsw.gov.au](mailto:AHIMS@environment.nsw.gov.au). Alternatively visit <http://www.environment.nsw.gov.au/licences/AboriginalHeritageInformationManagementSystem.htm>.

### **Coastal Erosion**

Information available to Council indicates coastal erosion may affect a greater number of properties and may present an increased risk to properties than that shown on published hazard maps of the Warringah coastline. Council's Natural Environment Unit can be contacted for further information.



**Ray Brownlee PSM**  
**Chief Executive Officer**  
27/08/2020



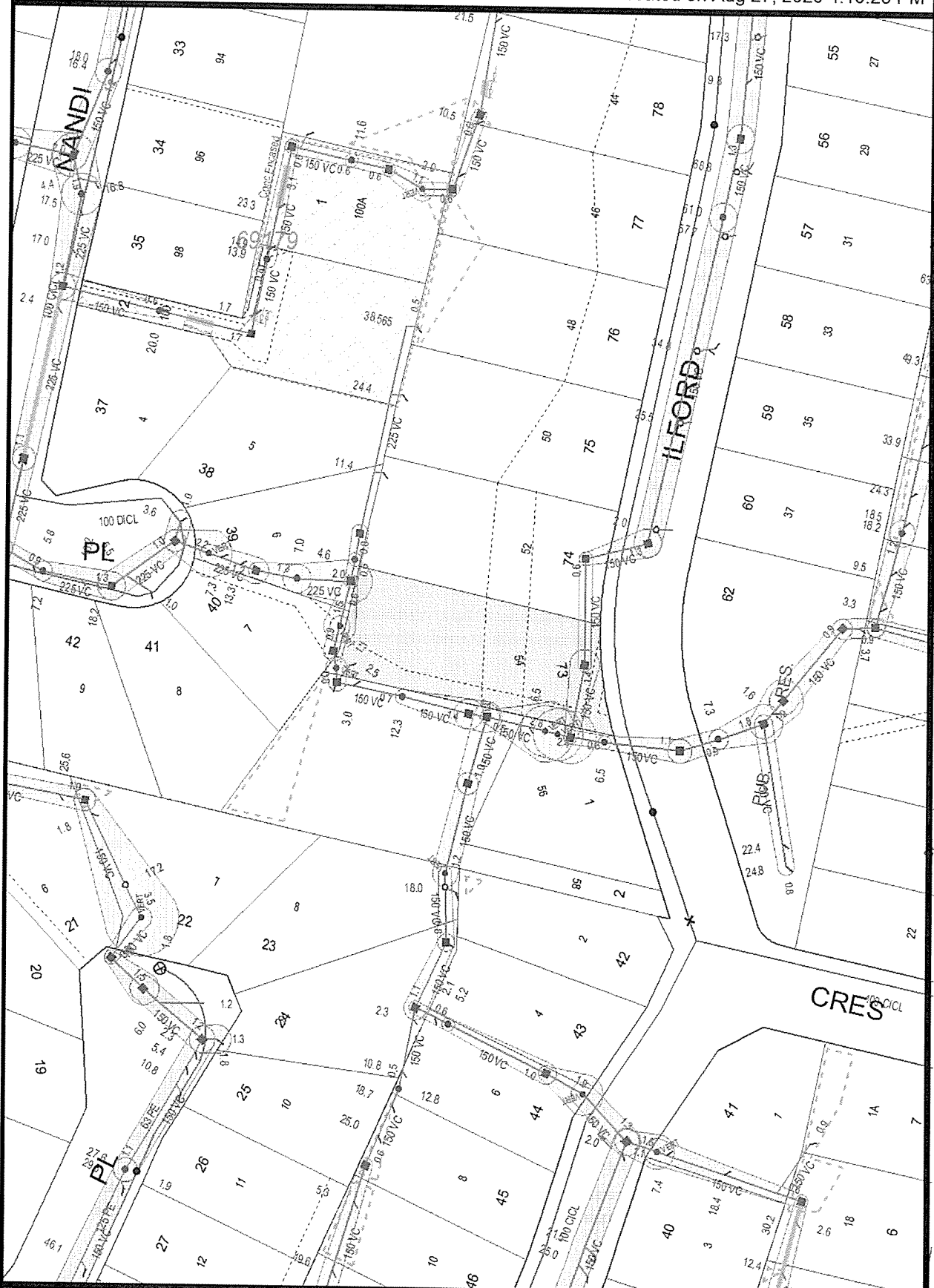

NOTE This diagram only indicates availability of a sewer and any sewerage service shown as existing in Sydney Water's records. The existence and position of Sydney Water's sewers, stormwater channels, pipes, mains and structures should be ascertained by inspection of maps available at any of Sydney Water's Customer Centres. Position of structures, boundaries, sewers and sewerage services shown hereon are approximately only.



MRS KRISTINE A DALTON  
54 ILFORD ROAD  
FRENCHS FOREST NSW 2086

Our reference: 7117787130987

Phone: 13 28 66

19 August 2020

## Your foreign resident capital gains withholding clearance certificate

- › Purchasers are not required to withhold and pay an amount
- › Provide a copy to the purchaser and retain a copy for your records

Hello KRISTINE,

We have decided that purchasers are not required to withhold and pay an amount. Your certificate is below:

Notice number	2410430088809
Vendor name	KRISTINE ANN DALTON
Previous Vendor name	
Vendor address	54 ILFORD ROAD FRENCHS FOREST NSW 2086
Clearance Certificate Period	19 August 2020 to 19 August 2021

The Commissioner may withdraw this clearance certificate at any time if we obtain further information indicating you are a foreign resident.

Yours sincerely,  
James O'Halloran  
Deputy Commissioner of Taxation

### NEED HELP

Learn more about foreign resident capital gains withholding at [ato.gov.au/FRCGW](http://ato.gov.au/FRCGW)

### CONTACT US

In Australia? Phone us on  
**13 28 66**

If you're calling from overseas, phone **+61 2 6216 1111** and ask for **13 28 66** between 8:00am and 5:00pm Australian Eastern Standard time, Monday to Friday.



MR PETER DALTON  
54 ILFORD ROAD  
FRENCHS FOREST NSW 2086

Our reference: 7117787161535

Phone: 13 28 66

19 August 2020

## Your foreign resident capital gains withholding clearance certificate

- › Purchasers are not required to withhold and pay an amount
- › Provide a copy to the purchaser and retain a copy for your records

Hello PETER,

We have decided that purchasers are not required to withhold and pay an amount. Your certificate is below:

Notice number	2410430091433
Vendor name	PETER DALTON
Previous Vendor name	
Vendor address	54 ILFORD ROAD FRENCHS FOREST NSW 2086
Clearance Certificate Period	19 August 2020 to 19 August 2021

The Commissioner may withdraw this clearance certificate at any time if we obtain further information indicating you are a foreign resident.

Yours sincerely,  
James O'Halloran  
Deputy Commissioner of Taxation

### NEED HELP

Learn more about foreign resident capital gains withholding at [ato.gov.au/FRCGW](http://ato.gov.au/FRCGW)

### CONTACT US

In Australia? Phone us on  
**13 28 66**

If you're calling from overseas, phone **+61 2 6216 1111** and ask for **13 28 66** between 8:00am and 5:00pm Australian Eastern Standard time, Monday to Friday.

## **NSW SWIMMING POOL REGISTER**

### **Certificate of Registration**

#### **Section 30C - Swimming Pools Act 1992**

<b>Pool No:</b>	d2f956d4
<b>Property Address:</b>	54 ILFORD ROAD FRENCHS FOREST
<b>Date of Registration:</b>	12 August 2016
<b>Type of Pool:</b>	A spa pool
<b>Description of Pool:</b>	Above ground

The swimming pool at the above premises has been registered in accordance with Section 30B of the *Swimming Pools Act 1992*.

The issue of this certificate does not negate the need for regular maintenance of the pool.

Please remember:

- Children should be supervised by an adult at all times when using your pool
- Regular pool barrier maintenance
- Pool gates must be closed at all times
- Don't place climbable articles against your pool barrier
- Remove toys from the pool area after use

You may be required to obtain a Pool Compliance Certificate before you lease or sell your property. Contact your council for further information.

This is NOT a Certificate of Compliance

## **NSW SWIMMING POOL REGISTER**

### **Certificate of Compliance**

#### **Section 22D - Swimming Pools Act 1992**

<b>Pool No:</b>	<b>d2f956d4</b>
<b>Property Address:</b>	<b>54 ILFORD ROAD FRENCHS FOREST</b>
<b>Expiry Date:</b>	<b>12 February 2023</b>
<b>Issuing Authority:</b>	<b>Benjamin Thomas Budge - Accredited Certifier - bpb2533</b>

**Complied with AS1926 (1986).**

**The swimming pool at the above property complies with Part 2 of the *Swimming Pools Act 1992*. The issue of this certificate does not negate the need for regular maintenance of the swimming pool barrier to ensure it is compliant with the *Swimming Pools Act 1992*.**

**This certificate ceases to be valid if a direction is issued pursuant to Section 23 of the *Swimming Pools Act 1992*.**

**The swimming pool at the above property is not required to be inspected under the inspection program of the local authority while this certificate of compliance remains valid pursuant to Section 22B(3) of the *Swimming Pools Act 1992*.**

**Please remember:**

- **Children should be supervised by an adult at all times when using your pool**
- **Regular pool barrier maintenance**
- **Pool gates must be closed at all times**
- **Don't place climbable articles against your pool barrier**
- **Remove toys from the pool area after use**