

Contract for the sale of land – 2005 edition

TERM	MEANING OF TERM
Vendor's agent	Skyline Real Estate 3-7/14 Frenchs Forest Road, Frenchs Forest, NSW 2086 Phone: 9452 3444 Fax: 9452 4555 Ref: Stuart Bath
Co-agent	
Vendor	Housni Belahouane and Elsira Natalie Zeravica 556 Warringah Road, Forestville, NSW 2087
Vendor's Solicitor	Gabrielle J. Moss Solicitor 3 Webbs Terrace, Westleigh NSW 2120 PO Box 280, Pennant Hills NSW 1715 Phone: 02 9484 5689 Fax: 02 9475 5292 Ref: GJM:11/0776
Completion date	12 weeks after the date of this contract (clause 15)
Land (Address, plan details and title reference)	556 Warringah Road, Forestville, New South Wales 2087 Registered Plan: Lot Y Plan DP409090 Folio Identifier Y/409090

Improvements VACANT POSSESSION subject to existing tenancies
 HOUSE garage carport home unit carspace none
 other:
Attached copies Documents in the List of Documents as marked or as numbered:
 Other documents:

A real estate agent is permitted by legislation to fill up the items in this box in a sale of residential property.

Inclusions blinds curtains insect screens stove
 built-in wardrobes dishwasher light fittings pool equipment
 clothes line fixed floor coverings range hood TV antenna
 other:

Exclusions _____

Purchaser _____

Purchaser's solicitor _____

Price \$ _____

Deposit \$ _____ (10% of the price, unless otherwise stated)

Balance \$ _____

Contract date _____ (if not stated, the date this contract was made)

Vendor _____ Witness _____

GST AMOUNT (optional)
The price includes
GST of: _____

Purchaser JOINT TENANTS tenants in common in unequal shares _____ Witness _____

Tax information (the parties promise this is correct as far as each party is aware)

Land tax is adjustable NO yes

GST: Taxable supply NO yes in full yes to an extent

Margin scheme will be used in making the taxable supply NO yes

This sale is not a taxable supply because (one or more of the following may apply) the sale is:

not made in the course or furtherance of an enterprise that the vendor carries on (section 9-5(b))

by a vendor who is neither registered nor required to be registered for GST (section 9-5(d))

GST-free because the sale is the supply of a going concern under section 38-325

GST-free because the sale is subdivided farm land or farm land supplied for farming under Subdivision 38-O

input taxed because the sale is of eligible residential premises (sections 40-65, 40-75(2) and 195-1)

HOLDER OF STRATA OR COMMUNITY TITLE RECORDS – Name, address and telephone number

General	Strata or community title (clause 23 of the contract)
<input checked="" type="checkbox"/> 1 property certificate for the land <input checked="" type="checkbox"/> 2 plan of the land <input type="checkbox"/> 3 unregistered plan of the land <input type="checkbox"/> 4 plan of land to be subdivided <input type="checkbox"/> 5 document that is to be lodged with a relevant plan <input checked="" type="checkbox"/> 6 section 149(2) certificate (Environmental Planning and Assessment Act 1979) <input type="checkbox"/> 7 section 149(5) information included in that certificate <input checked="" type="checkbox"/> 8 sewerage connections diagram <input checked="" type="checkbox"/> 9 sewer mains diagram <input checked="" type="checkbox"/> 10 document that created or may have created an easement, profit à prendre, restriction on use or positive covenant disclosed in this contract <input type="checkbox"/> 11 section 88G certificate (positive covenant) <input checked="" type="checkbox"/> 12 survey report <input type="checkbox"/> 13 section 317A certificate (certificate of compliance) <input type="checkbox"/> 14 building certificate given under <i>legislation</i> <input type="checkbox"/> 15 insurance certificate (Home Building Act 1989) <input type="checkbox"/> 16 brochure or note (Home Building Act 1989) <input type="checkbox"/> 17 section 24 certificate (Swimming Pools Act 1992) <input type="checkbox"/> 18 lease (with every relevant memorandum or variation) <input type="checkbox"/> 19 other document relevant to tenancies <input type="checkbox"/> 20 old system document <input type="checkbox"/> 21 Crown tenure card <input type="checkbox"/> 22 Crown purchase statement of account <input type="checkbox"/> 23 Statutory declaration regarding vendor duty	<input type="checkbox"/> 24 property certificate for strata common property <input type="checkbox"/> 25 plan creating strata common property <input type="checkbox"/> 26 strata by-laws not set out in <i>legislation</i> <input type="checkbox"/> 27 strata development contract or statement <input type="checkbox"/> 28 strata management statement <input type="checkbox"/> 29 leasehold strata - lease of lot and common property <input type="checkbox"/> 30 property certificate for neighbourhood property <input type="checkbox"/> 31 plan creating neighbourhood property <input type="checkbox"/> 32 neighbourhood development contract <input type="checkbox"/> 33 neighbourhood management statement <input type="checkbox"/> 34 property certificate for precinct property <input type="checkbox"/> 35 plan creating precinct property <input type="checkbox"/> 36 precinct development contract <input type="checkbox"/> 37 precinct management statement <input type="checkbox"/> 38 property certificate for community property <input type="checkbox"/> 39 plan creating community property <input type="checkbox"/> 40 community development contract <input type="checkbox"/> 41 community management statement <input type="checkbox"/> 42 document disclosing a change of by-laws <input type="checkbox"/> 43 document disclosing a change in a development or management contract or statement <input type="checkbox"/> 44 document disclosing a change in boundaries <input type="checkbox"/> 45 certificate under Management Act – section 109 (Strata Schemes) or section 26 (Community Land)

WARNINGS

- Various Acts of Parliament and other matters can affect the rights of the parties to this contract. Some important matters are actions, claims, decisions, licences, notices, orders, proposals or rights of way involving

AGL Gas Networks Limited	Government Business & Government Procurement	Public Works Dept
Council	Heritage Office	Roads & Traffic Authority
County Council	Infrastructure Planning and Natural Resources	Rural Lands Protection Board
East Australian Pipeline Limited	Land & Housing Corporation	Sustainable Energy Development
Education & Training Dept	Mine Subsidence Board	Telecommunications authority
Electricity authority	Owner of adjoining land	Water, sewerage or drainage authority
Environment & Conservation Dept	Primary Industries Department	
Fair Trading	RailCorp	

If you think that any of these matters affects the property, tell your solicitor.
- A lease may be affected by the Agricultural Tenancies Act 1990, the Residential Tenancies Act 1987 or the Retail Leases Act 1994.
- If any purchase money is owing to the Crown, it may become payable when the transfer is registered.
- If a consent to transfer is required under legislation, see clause 27 as to the obligations of the parties.
- The vendor should continue the vendor's insurance until completion. If the vendor wants to give the purchaser possession before completion, the vendor should first ask the insurer to confirm this will not affect the insurance.
- The purchaser will usually have to pay stamp duty on this contract. ~~The sale will also usually be a vendor duty transaction.~~ If duty is not paid on time, a party may incur penalties.
- If the purchaser agrees to the release of deposit any rights in relation to the land (for example, the rights mentioned in clause 2.8) may be subject to the rights of other persons such as the vendor's mortgagee.
- The purchaser should arrange insurance as appropriate.

DISPUTES

If you get into a dispute with the other party, the Law Society and Real Estate Institute encourage you to use informal procedures such as negotiation, independent expert appraisal or mediation (for example mediation under the Law Society Mediation Guidelines).

AUCTIONS

Regulations made under the Property Stock and Business Agents Act 2002 prescribe a number of conditions applying to sales by auction.

SECTION 66W CERTIFICATE

I, _____ of _____,
, certify as follows:

1. I am a _____ currently admitted to practise in New South Wales;
2. I am giving this certificate in accordance with section 66W of the Conveyancing Act 1919 with reference to a contract for the sale of property at **556 Warringah Road, Forestville**, from **Housni Belahouane and Elsira Natalie Zeravica** to _____ in order that there is no cooling off period in relation to that contract;
3. I do not act for **Housni Belahouane and Elsira Natalie Zeravica** and am not employed in the legal practice of a solicitor acting for **Housni Belahouane and Elsira Natalie Zeravica** nor am I a member or employee of a firm of which a solicitor acting for **Housni Belahouane and Elsira Natalie Zeravica** is a member or employee; and
4. I have explained to _____ :
 - (a) The effect of the contract for the purchase of that property;
 - (b) The nature of this certificate; and
 - (c) The effect of giving this certificate to the vendor, i.e. that there is no cooling off period in relation to the contract.

Dated: _____

Conditions of sale by auction

If the property is or is intended to be sold at auction:

Bidders record means the bidders record to be kept pursuant to clause 18 of the Property, Stock and Business Agents Regulation 2003 and section 68 of the Property, Stock and Business Agents Act 2002:

1. The following conditions are prescribed as applicable to and in respect of the sale by auction of land or livestock:
 - (a) The principal's reserve price must be given in writing to the auctioneer before the auction commences;
 - (b) A bid for the vendor cannot be made unless the auctioneer has, before the commencement of the auction, announced clearly and precisely the number of bids that may be made by or on behalf of the vendor;
 - (c) The highest bidder is the purchaser, subject to any reserve price;
 - (d) In the event of a disputed bid, the auctioneer is the sole arbitrator and the auctioneer's decision is final;
 - (e) The auctioneer may refuse to accept any bid that, in the auctioneer's opinion, is not in the best interests of the vendor;
 - (f) A bidder is taken to be a principal unless, before bidding, the bidder has given to the auctioneer a copy of a written authority to bid for or on behalf of another person;
 - (g) A bid cannot be made or accepted after the fall of the hammer; and
 - (h) As soon as practicable after the fall of the hammer the purchaser is to sign the agreement (if any) for sale.

 2. The following conditions, in addition to those prescribed by subclause 1, are prescribed as applicable to and in respect of the sale by auction of residential property or rural land:
 - (a) All bidders must be registered in the bidders record and display an identifying number when making a bid;
 - (b) Subject to subclause 2A, the auctioneer may make only one vendor bid at an auction for the sale of residential property or rural land and no other vendor bid may be made by the auctioneer or any other person; and
 - (c) Immediately before making a vendor bid the auctioneer must announce that the bid is made on behalf of the vendor or announces 'vendor bid'.

 - 2A. The following conditions, in addition to those prescribed by subclauses 1 and 2 are prescribed as applicable to and in respect of the sale by auction of co-owned residential property or rural land or the sale of such land by a vendor as executor or administrator:
-

-
- (a) More than one vendor bid may be made to purchase interest of co-owner;
 - (b) A bid by or on behalf of an executor or administrator may be made to purchase in that capacity;
 - (c) Before the commencement of the auction, the auctioneer must announce that bids to purchase the interest of another co-owner or to purchase as executor or administrator may be made by or on behalf of the vendor; and
 - (d) Before the commencement of the auction, the auctioneer must announce the bidder registration number of any co-owner, executor or administrator or any person registered to bid on behalf of any co-owner, executor or administrator.

3. The following condition, in addition to those prescribed by subclause 1, is prescribed as applicable to and in respect of the sale by auction of livestock. The purchaser of livestock must pay the stock and station agent who conducted the auction, or under whose immediate and direct supervision the auction was conducted, or the vendor the full amount of the purchase price:

- (a) If that amount can reasonably be determined immediately after fall of hammer – before the close of the next business day following the auction; or
- (b) If that amount cannot reasonably be determined immediately after the fall of the hammer – before the close of the next business day following determination of that amount,

unless some other time for payment is specified in a written agreement between the purchaser and the agent or the purchaser and the vendor made before the fall of the hammer.

These are the additional conditions to the contract for the sale of land

BETWEEN Housni Belahouane and Elsira Natalie Zeravica

of 556 Warringah Road, Forestville, New South Wales

(Vendor)

AND

of

(Purchaser)

1. Notice to complete

In the event of either party failing to complete this contract within the time specified herein, then the other shall be entitled at any time thereafter to serve a notice to complete, requiring the other to complete within 14 days from the date of service of the notice, and this time period is considered reasonable by both parties. For the purpose of this contract, such notice to complete shall be deemed both at law and in equity sufficient to make time of the essence of this contract.

2. Death or incapacity

Notwithstanding any rule of law or equity to the contrary, should either party, or if more than one any one of them, prior to completion die or become mentally ill, as defined in the Mental Health Act, or become bankrupt, or if a company go into liquidation, then either party may rescind this contract by notice in writing forwarded to the other party and thereupon this contract shall be at an end and the provisions of clause 19 hereof shall apply.

3. Purchaser acknowledgements

The purchaser acknowledges that they are purchasing the property:

- (a) In its present condition and state of repair;
 - (b) Subject to all defects latent and patent;
 - (c) Subject to any infestations and dilapidation;
 - (d) Subject to all existing water, sewerage, drainage and plumbing services and connections in respect of the property; and
 - (e) Subject to any non-compliance, that is disclosed herein, with the Local Government Act or any Ordinance under that Act in respect of any building on the land.
-

The purchaser agrees not to seek, terminate rescind or make any objection requisition or claim for compensation arising out of any of the matters covered by this clause.

4. Late completion

In the event that completion is not effected on the nominated day due to the purchaser's default, the purchaser shall pay to the vendor on completion, in addition to the balance of the purchase price, 10% interest per annum calculated daily on the balance of the purchase price from the date nominated for completion until and including the actual day of completion, provided always that there shall be an abatement of interest during any time that the purchaser is ready, willing and able to complete and the vendor is not.

5. Agent

The purchaser warrants that they were not introduced to the vendor or the property by or through the medium of any real estate agent or any employee of any real estate agent or any person having any connection with a real estate agent who may be entitled to claim commission as a result of this sale other than the vendors agent, if any, referred to in this contract, and the purchaser agrees that they will at all times indemnify and keep indemnified the vendor from and against any claim whatsoever for commission, which may be made by any real estate agent or other person arising out of or in connection with the purchasers breach of this warranty, and it is hereby agreed and declared that this clause shall not merge in the transfer upon completion, or be extinguished by completion of this contract, and shall continue in full force, and effect, notwithstanding completion.

6. Smoke alarms

The property has smoke alarms installed.

7. Swimming pool

The property has a swimming pool that complies with the requirements of the Act and is registered.

8. Deposit bond

- (a) The word bond means the deposit bond issued to the vendor at the request of the purchaser by the bond provider.
 - (b) Subject to the following clauses the delivery of the bond on exchange to the person nominated in this contract to hold the deposit or the vendor's solicitor will be deemed to be payment of the deposit in accordance with this contract.
-

-
- (c) The purchaser must pay the amount stipulated in the bond to the vendor in cash or by unendorsed bank cheque on completion or at such other time as may be provided for the deposit to be accounted to the vendor.
 - (d) If the vendor serves on the purchaser a written notice claiming to forfeit the deposit then to the extent that the amount has not already been paid by the bond provider under the bond, the purchaser must immediately pay the deposit or so much of the deposit as has not been paid to the person nominated in this contract to hold the deposit.
-

LAND AND PROPERTY INFORMATION NEW SOUTH WALES - TITLE SEARCH

FOLIO: Y/409090

SEARCH DATE	TIME	EDITION NO	DATE
-----	----	-----	----
3/3/2015	1:08 PM	3	15/12/2012

LAND

LOT Y IN DEPOSITED PLAN 409090
LOCAL GOVERNMENT AREA WARRINGAH
PARISH OF MANLY COVE COUNTY OF CUMBERLAND
TITLE DIAGRAM DP409090

FIRST SCHEDULE

HOUSNI BELAHOUANE
ELSIRA NATALIE ZERAVICA
AS JOINT TENANTS

(T AH435925)

SECOND SCHEDULE (3 NOTIFICATIONS)

- 1 LAND EXCLUDES MINERALS AND IS SUBJECT TO RESERVATIONS AND
CONDITIONS IN FAVOUR OF THE CROWN - SEE CROWN GRANT(S)
- 2 G675460 EASEMENT FOR BATTER AFFECTING THE PART OF THE LAND
ABOVE DESCRIBED SHOWN SO BURDENED IN VOL 8087 FOL 152
- 3 AH435926 MORTGAGE TO WESTPAC BANKING CORPORATION

NOTATIONS

UNREGISTERED DEALINGS: NIL

*** END OF SEARCH ***

* Any entries preceded by an asterisk do not appear on the current edition of the Certificate of Title. Warning: the information appearing under notations has not been formally recorded in the Register.
InfoTrack an approved NSW Information Broker hereby certifies that the information contained in this document has been provided electronically by the Registrar General in accordance with Section 96B(2) of the Real Property Act 1900.

1

AMENDMENTS AND/OR ADDITIONS NOTED ON PLAN IN REGISTRAR GENERAL'S OFFICE.

I, Bruce Richard Davies, Registrar General for New South Wales, certify that this negative is a photograph made as a permanent record of a document in my custody this 14th day of April, 1980

CONVERSION TABLE ADDED IN DEPARTMENT OF LANDS

FEET INCHES	METRES
1	0.254
6	1.524
8	2.032
1 1/2	3.810
7	1.778
10	3.048
22	6.706
36	10.973
39	15.491
40	18.288
74	22.797
75	23.174
76	25.070
92	29.045
100	29.261
111	30.480
114	33.934
114	34.823
AC RD	P
SO M	
720.8	
986.4	
28 1/2	
39	

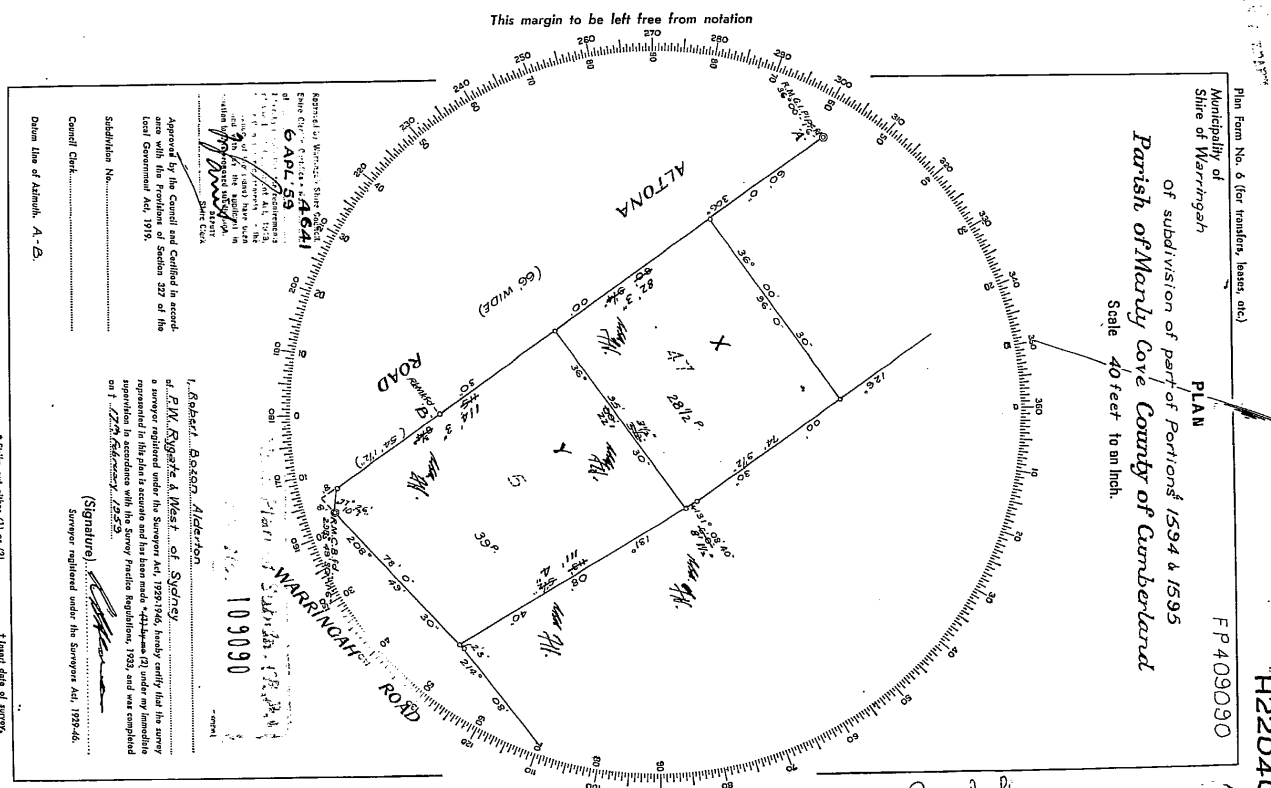
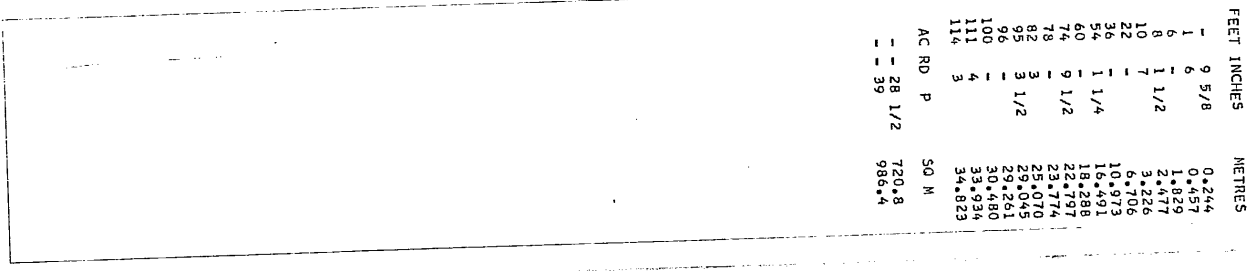

Approved by the Council and Certified in accordance with the Provisions of Section 277 of the Local Government Act 1919.

Subdivision No. 109090

Datum Line of Admin. A-D

I, Robert Gordon Alderton, of F.W. Rogers & Messrs. of Sydney, a surveyor registered under the Survey Act, 1920 (No. 194), hereby certify that the survey represented in this plan is accurate and has been made in accordance with the Survey Act, 1920, and was completed on 1.12.1979.

(Signature) _____

Surveyor registered under the Survey Act, 1920.

Frank Jones
 Signatures of parties to be made in this margin.

This is the plan marked " " referred to in _____
 Dated _____

M.P.S. (R.P.)
 H220401

G 675460

FEES:—
 Lodgment 2 : : 1
 Endorsement : :
 Certificate *part cancelled.*
 Easement 10 : : ✓
 Plan 1 : : 10 : : ✓
 13.5.57

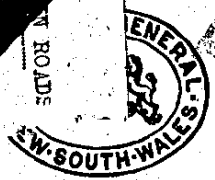

R.P. 13. No.

New South Wales

MEMORANDUM OF TRANSFER

(REAL PROPERTY ACT, 1900.)

Exempt from Stamp Duty
Commissioner of Stamp Duties
 G. J. Wood
 DOROTHY DAWSON

(Trusts must not be disclosed in the transfer.)

Typing or handwriting in this instrument should not extend into any margin. Handwriting should be clear and legible and in permanent black non-copying ink.

- a If a less estate, strike out "in fee simple" and interline the required alteration.
- b Full postal address of transferee must be shown.
- c If to two or more, state whether "as joint tenants" or "as tenants in common."
- d If all the references cannot be conveniently inserted, a form of annexure (obtainable at L.T.O.) may be added. Any annexure must be signed by the parties and their signatures witnessed.
- e If part only of the land comprised in a Certificate or Certificate of Title is to be transferred add "and being lot sec. D.P. " of "being the land shown in the plan annexed hereto," or "being the residue of the land, a certificate (or grant) registered Vol. Fol. Where the consent of the local council is required to a subdivision of the certificate and plan mentioned in the L.G. Act, 1919, should accompany the transfer.
- f Strike out if unnecessary, or suitably adjust
 (i) if any easements are to be created or any exceptions to be made,
 (ii) if the statutory covenants implied by the Act are intended to be varied or modified.

Covenants should comply with the provisions of Section 88 of the Conveyancing Act, 1919-1953.

- g A very short note will suffice.
- h Execution in New South Wales may be proved if this instrument is signed or acknowledged before the Registrar-General, or Deputy Registrar-General, or a Notary Public, a J.P., or Commissioner for Affidavits, to whom the Transferor is known, otherwise the attesting witness should appear before one of the above functionaries who having questioned the witness should sign the certificate on the back of this form. As to instruments executed elsewhere, see back of form.
- i Repeat attestation if necessary.

If the Transferor or Transferee signs by a mark, the attestation must state "that the instrument was read over and explained to him, and that he appeared fully to understand the same."

Messrs. Sidney Raper & Co., 9 Bligh Street, Sydney, married woman (herein called transferor) being registered as the proprietor of an estate in fee simple in the land hereinafter described, subject, however, to such encumbrances, liens and interests as are notified hereunder, in consideration of Ten shillings (£ 10/-) (the receipt whereof is hereby acknowledged) paid to me by

THE COUNCIL OF THE SHIRE OF WARRINGAH, COUNCIL CHAMBERS, BROOKVALE (herein called transferee)

do hereby transfer to the said transferee out of ALL such my Estate and Interest in ALL THE land mentioned in the schedule following:—

County.	Parish.	Reference to Title (d)			Description of Land (if part only). (e)
		Whole or Part.	Vol.	Fol.	
Jumberland	Manly Cove	Part	5027	68	Being the land delineated on the annexed plan marked "A".

~~And the transferee does hereby acknowledge the receipt of the purchase money of the above land.~~

An easement to use the surface subsoil and undersurface of the said land for the construction and maintenance of a gutter to support any adjoining or adjacent public road or street as set out in Annexure "B" hereto.

ENCUMBRANCES, &c., REFERRED TO:

Reservation of Minerals
 Conditions in the Grant of Portion 1595 as to Section 2 Mining Act, 1889
 Provisions in the Grant of Portion 1596 as to whole or partial cancellation of Grant if found to contain minerals.

Signed at Sydney the Sixteenth day of October 1956.

Signed in my presence by the transferor

WHO IS PERSONALLY KNOWN TO ME
Reas. Tamara J. G. J.

D. Dawson
 Transferor.*

Signed

Accepted, and I hereby certify this Transfer to be correct for the purposes of the Real Property Act.

The Seal of the Council is hereto signed in my presence by the transferee, affixed in pursuance of a resolution passed on the eighteenth day of February, 1957.

[Signature]
 Shire Clerk (Transferee(s).)

* If signed by virtue of any power of attorney, the original power must be registered in the Miscellaneous Register, and produced with each dealing, and the memorandum of non-revocation on back of form signed by the attorney before a witness.

† N.B.—Section 117 requires that the above Certificate be signed by each Transferee or his Solicitor or Conveyancer, and renders any person falsely or negligently certifying liable to a penalty of £50; also to damages recoverable by parties injured. Acceptance by the Solicitor or Conveyancer (who must sign his own name, and not that of his firm) is permitted only when the signature of the Transferee cannot be obtained without difficulty, and when the instrument does not impose a liability on the party taking under it. When the instrument contains some special covenant by the Transferee or is subject to a mortgage, encumbrance or lease, the Transferee must accept personally.

No alterations should be made by erasure. The words rejected should be scored through with the pen, and those substituted written over them, the alteration being verified by signature or initials in the margin, or noticed in the attestation.

THIS SPACE TO BE LEFT FREE FROM NOTATION.

NOT TO BE ALTERED BY ERASURE—See Note.

This being the land comprised in Certificate of Title, Vol. 7291 Folio 2 & 3.

G 675460

FEES:— £ s. d.
Lodgment 2 : :
Endorsement : :
Certificate *part cancelled.*
Encumbrance : 10/- ✓
Plan : 1/- ✓
AB 4 : : ✓
19.5.59



R.P. 13. No.

New South Wales

MEMORANDUM OF TRANSFER

(REAL PROPERTY ACT, 1900.)

Exempt from Stamp
G. J. Wood
Commissioner of Stamp Duties
DOROTHY DAWSON

(Trusts must not be disclosed in the transfer.)

Typing or handwriting in this instrument should not extend into any margin. Handwriting should be clear and legible and in permanent black non-copying ink.

a. If a less estate, strike out "in fee simple" and interline the required alteration.

b. Full postal address of transferee must be shown.

c. If to two or more, state whether "as joint tenants" or "as tenants in common."

d. If all the references cannot be conveniently inserted, a form of annexure (obtainable at L.T.O.) may be added. Any annexure must be signed by the parties and their signatures witnessed.

e. If part only of the land comprised in a Certificate or Certificate of Title is to be transferred add "and being lot sec. D.P. of " being the land shown in the plan annexed hereto," or "being the residue of the land in certificate (or grant) register Vol. Fol. Where the consent of the local council is required to a subdivision the certificate and plan mentioned in the L.G. Act, 1910, should accompany the transfer.

f. Strike out if unnecessary, or suitably adjust

(i) if any easements are to be created or any exceptions to be made,

(ii) if the statutory covenants implied by the Act are intended to be varied or modified.

Covenants should comply with the provisions of Section 88 of the Conveyancing Act, 1919-1953.

g. A very short note will suffice.

h. Execution in New South Wales may be proved if this instrument is signed or acknowledged before the Registrar-General, or Deputy Registrar-General, or a Notary Public, a J.P., or Commissioner for Affidavits, to whom the Transferor is known, otherwise the attesting witness should appear before one of the above functionaries who having questioned the witness should sign the certificate on the back of this form. As to instruments executed elsewhere, see back of form.

i. Repeat attestation if necessary.

If the Transferor or Transferee signs by a mark, the attestation must state "that the instrument was read over and explained to him, and that he appeared fully to understand the same."

Messrs. Sidney Raper & Co., 9 Bligh Street, Sydney, married woman (herein called transferor) being registered as the proprietor of an estate in fee simple in the land hereinafter described, subject, however, to such encumbrances, liens and interests as are notified hereunder, in consideration of Ten shillings (£ 10/-) (the receipt whereof is hereby acknowledged) paid to me by

THE COUNCIL OF THE SHIRE OF WARRINGAH, COUNCIL CHAMBERS, BROOKVALE (herein called transferee)

do hereby transfer to the said transferee out of ALL such my Estate and Interest in ALL THE land mentioned in the schedule following:—

County.	Parish.	Reference to Title (d)			Description of Land (if part only). (e)
		Whole or Part.	Vol.	Fol.	
Cumberland	Manly Cove	Part	5027	68	Being the land delineated on the annexed plan marked "A".

And the transferee covenants with the transferor

An easement to use the surface subsoil and undersurface of the said land for the construction and maintenance of a gutter to support any adjoining or adjacent public road or street as set out in Annexure "B" hereto.

ENCUMBRANCES, &c., REFERRED TO:

Reservation of Minerals
Conditions in the Grant of Portion 1595 as to Section 2 Mining Act, 1889
Provisions in the Grant of Portion 1596 as to whole or partial cancellation of Grant if found to contain minerals.

Signed at Sydney the Sixteenth day of October 1956.

Signed in my presence by the transferor
WHO IS PERSONALLY KNOWN TO ME
D. Dawson
Transferor.*

Signed
Reas Ramay

Repeat attestation if necessary.

If the Transferor or Transferee signs by a mark, the attestation must state "that the instrument was read over and explained to him, and that he appeared fully to understand the same."

The Seal of the Council is hereto signed in my presence by the transferee affixed in pursuance of a resolution passed on the eighteenth day of February, 1957.
D. Dawson President
Shire Clerk Transferee(s).

* If signed by virtue of any power of attorney, the original power must be registered in the Miscellaneous Register, and produced with each dealing, and the memorandum of non-revocation on back of form signed by the attorney before a witness.

† N.B.—Section 117 requires that the above Certificate be signed by each Transferee or his Solicitor or Conveyancer, and renders any person falsely or negligently certifying liable to a penalty of £50; also to damages recoverable by parties injured. Acceptance by the Solicitor or Conveyancer (who must sign his own name, and not that of his firm) is permitted only when the signature of the Transferee cannot be obtained without difficulty, and when the instrument does not impose a liability on the party taking under it. When the instrument contains some special covenant by the Transferee or is subject to a mortgage, encumbrance or lease, the Transferee must accept personally.

No alterations should be made by erasure. The words rejected should be scored through with the pen, and those substituted written over them, the alteration being verified by signature or initials in the margin, or noticed in the attestation.

THIS SPACE TO BE LEFT FREE FROM NOTATION.

NOT TO BE ALTERED BY ERASURE—See Footnote.

Map being part of heretofore comprised in Certificate of Title, Vol. 7291 Folio 248.

6402

6408

G 675460

LODGED BY THE COMMISSIONER FOR MAIN ROADS

No. _____

CONSENT OF MORTGAGEE!
 (N.B.—Before execution read marginal note.)

SYDNEY.

I,

mortgagee under Mortgage No.

release and discharge the land comprised in the within transfer from such mortgage and all claims thereunder ~~but~~ without prejudice to my rights and remedies as regards the balance of the land comprised in such mortgage.

This consent is appropriate to a transfer of part of the land in the Mortgage. The mortgagee should execute a formal discharge where the land transferred is the whole of or the residue of the land in the Certificate of Title or Crown Grant or is the whole of the land in the mortgage.

Dated at this day of 19 .
 Signed in my presence by

who is personally known to me.

Mortgagee.

MEMORANDUM AS TO NON-REVOCATION OF POWER OF ATTORNEY.

(To be signed at the time of executing the within instrument.)

Memorandum whereby the undersigned states that he has no notice of the revocation of the Power of Attorney registered No. _____ Miscellaneous Register under the authority of which he has just executed the within transfer.*

Signed at the day of 19 .
 Signed in the presence of—

* Strike out unnecessary words. Add any other matter necessary to show that the power is effective.

CERTIFICATE OF J.P., &c., TAKING DECLARATION OF ATTESTING WITNESS!

Appeared before me at _____ the day of _____, one thousand nine hundred and _____ the attesting witness to this instrument and declared that he personally knew _____ the person signing the same, and whose signature thereto he has attested; and that the name purporting to be such signature of the said _____ is _____ own handwriting, and that he was of sound mind and freely and voluntarily signed the same.

To be signed by Registrar-General, Deputy Registrar-General, a Notary Public, J.P., Commissioner for Affidavits, or other functionary before whom the attesting witness appears. Not required if the instrument itself be signed or acknowledged before one of these parties.

INDEXED	MEMORANDUM OF TRANSFER	DOCUMENTS LODGED HEREWITH.	
	<i>Table of Easement to Batter</i>	To be filled in by person lodging dealing.	
Checked by	Particulars entered in Register Book.	1 _____	4 _____
Passed (in S.D.B.) by	Volume <i>7291</i> Folio <i>248</i>	2 _____	5 _____
Signed by	the <i>27th</i> day of <i>September</i> 19 <i>57</i> at <i>30 minutes past 4 o'clock in the afternoon.</i>	3 _____	6 _____
	<i>J. H. Pells</i> Registrar-General	Received _____ Nos. _____ Receiving Clerk.	

LEAVE THESE SPACES FOR DEPARTMENTAL USE.

PROGRESS RECORD.

	Initials.	Date.
Sent to Survey Branch		
Received from Records		
Draft written ...		
Draft examined ...		
Diagram prepared ...		
Diagram examined ...		
Draft forwarded ...		
Supt. of Engrossers		
Cancellation Clerk		
Vol.		Fol.

EXECUTION OUTSIDE NEW SOUTH WALES.

Execution may be proved where the parties are resident—
 (a) in any part of the British dominions outside the State of New South Wales by signing or acknowledging before the Registrar-General or Recorder of Titles of such Possession, or before any Judge, Notary Public, Justice of the Peace for New South Wales, or Commissioner for taking affidavits for New South Wales, or Mayor or Chief Officer of any municipal or local government corporation of such part, or Justice of the Peace for such part, or the Governor, Government Resident, or Chief Secretary of such part or such other person as the Chief Justice of New South Wales may appoint.
 (b) in the United Kingdom by signing or acknowledging before the Mayor or Chief Officer of any corporation or a Notary Public.
 (c) in any foreign place by signing or acknowledging before (i) a British Consular Officer (which includes a British Ambassador, Envoy, Minister, Chargé d'Affaires, Secretary of Embassy or Legation, Consul-General, Acting Consul-General, Consul, Acting Consul, Vice-Consul, Acting Vice-Consul, Pro-Consul, Consular Agent and Acting Consular Agent), (ii) an Australian Consular Officer (which includes an Ambassador, High Commissioner, Minister, Head of Mission, Commissioner, Chargé d'Affaires, Counsellor or Secretary at an Embassy, High Commissioner's Office or Legation, Consul-General, Consul, Vice-Consul, Trade Commissioner and Consular Agent), who should affix his seal of office, or the attesting witness may make a declaration of the due execution thereof before one of such persons (who should sign and affix his seal to such declaration), or such other person as the said Chief Justice may appoint.

The fees are:—Upon lodgment (a) £1-10-0, if accompanied by the relevant title or evidence of production thereof, (b) £1-15-0 otherwise. This fee includes endorsement on the first Certificate. In addition the following fees are payable:—(a) 5/- for each additional Certificate included in the Transfer, (b) £1 for each new Certificate of Title issued, (c) 10/- where the Transfer contains covenant purporting to affect the user of any land, (d) 10/- where the Transfer is expressed to be made together with an easement or expressed to reserve an easement or in any way creates an easement, (e) 10/- where partial discharge of a mortgage is endorsed on the Transfer, (f) 2/6 for each additional folio where the Certificate exceeds fifteen folios, (g) as approved, in cases involving more than one simple diagram or any diagram other than a simple diagram.

Tenants in common must receive separate Certificates.
 If part only of the land is transferred a new Certificate must issue for that part, and the old Certificate will be retained in the Office. A new Certificate may be taken out for the residue if desired.

G 675460

PLAN NOT REFILED

Plan Form N°7 (for compilations)

Municipality of
Shire of Warringah.

PLAN

of part of lot C, Plan in C. 743583.

Parish of Manly Cove County of Cumberland

Scale 80 feet to an Inch.

A

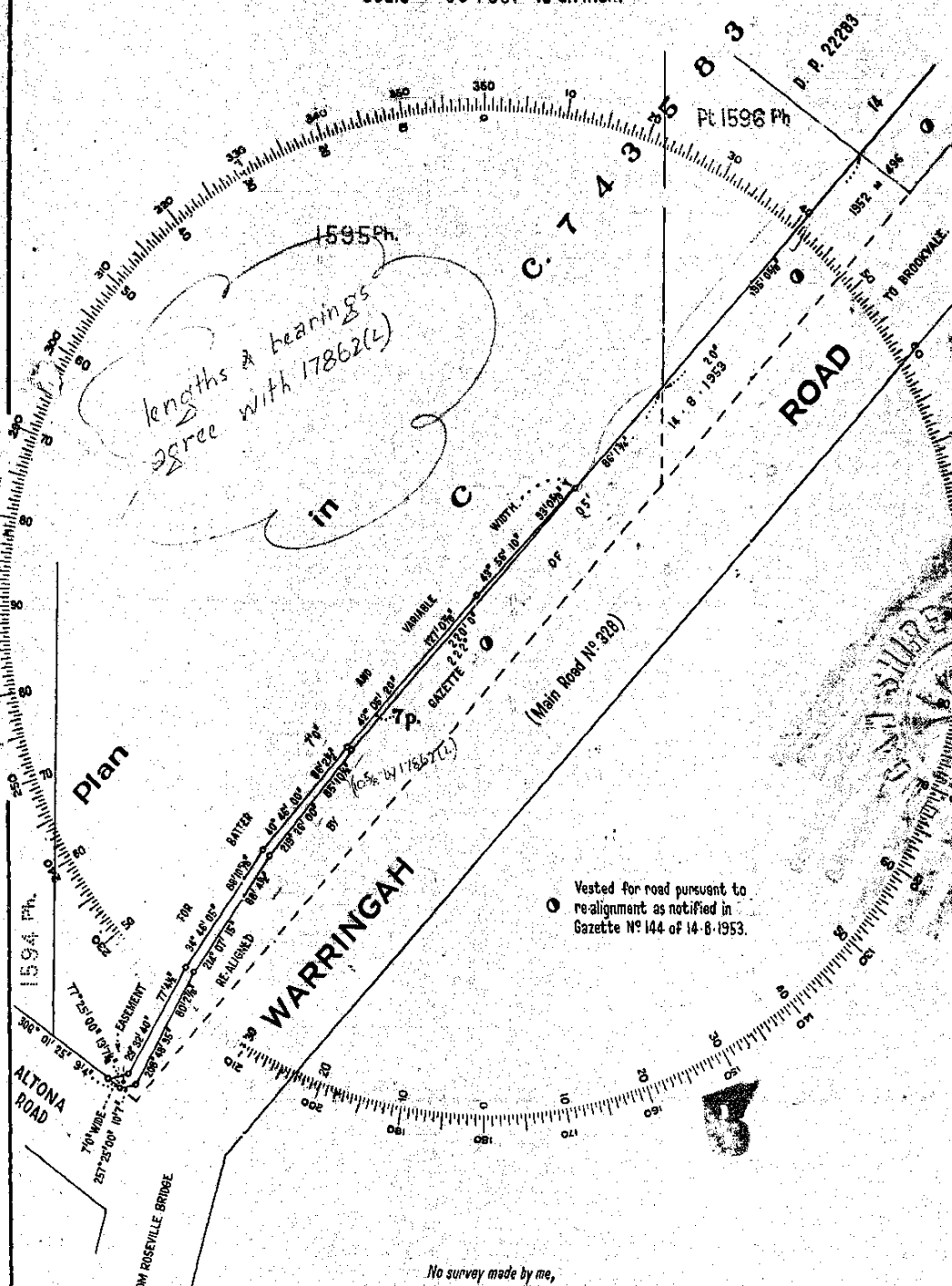

lengths & bearings agree with 17862(L)

This margin to be left free from

Handwritten signature: M. Dawson

M. Dawson
Signature of parties to be made in this margin.

Seal of the Municipality of the Shire of Warringah
 1956
 1957
 1958
 1959
 1960
 1961
 1962
 1963
 1964
 1965
 1966
 1967
 1968
 1969
 1970
 1971
 1972
 1973
 1974
 1975
 1976
 1977
 1978
 1979
 1980
 1981
 1982
 1983
 1984
 1985
 1986
 1987
 1988
 1989
 1990
 1991
 1992
 1993
 1994
 1995
 1996
 1997
 1998
 1999
 2000

This is the plan marked "A" referred to in the annexed. Mennon and others v. Shire of Warringah
Dated.....

APPROVED

J. Cavanough
Ass't Principal Land Surveyor
Department of Main Roads.

D.M.R. 479-1770

No survey made by me,
I certify that this plan has been compiled from the information in
Plan Cat. N° 1952 w 496 at the Registrar General's Department and is accurate.

J. Hansen 12.6.1956.
Surveyor registered under Surveyors Act 1929-46.

328 s 183

G.A.V.223

"B"

THE Transferor grants to the Transferee out of all such her Estate and interest in all the land hereinbefore mentioned full and free right and liberty for the Transferee and his authorised agents including employees of the Department of Main Roads from time to time and at all times hereafter to enter go upon return pass and repass with or without vehicles in through along and over the said land and to use the said land for the purpose of placing thereon all such earth soil cement sand clay and other material as shall in the opinion of the Transferee or the Commissioner for Main Roads be necessary or desirable for the purpose of constructing reconstructing and forever maintaining on the said land a batter to serve as a support for the surface subsoil and undersurface of any public road or street adjoining or adjacent to the said land and the said batter when so constructed to use at all times hereafter for the purpose of giving such support as aforesaid AND the Transferor for herself and her successors in title covenants that she will not use or permit to be used the said land in any manner or for any purpose which may affect or have a tendency to affect the stability of the said batter as a support for any public road or street as aforesaid and will not do or suffer to be done any act or thing which may injure or damage the said batter or in any way impair its efficiency and if she should do or suffer to be done any act or thing which may in any way injure damage or impair the said batter she will at her own expense properly and substantially repair and make good all such injury and damage provided that if the Transferor upon receipt of notice in writing from the Transferee or the Secretary for the time being of the Department of Main Roads requiring her properly and substantially to repair and make good all such injury or damage shall fail to do so promptly it shall be lawful for but not obligatory upon the transferee or the said Commissioner for Main Roads so to repair and make good all such injury or damage and all costs damages charges and expenses incurred by the transferee or the said Commissioner for Main Roads in so doing shall be repayable by the Transferor to the Transferee or the said Commissioner for Main Roads as the case may be upon demand.

This is annexure "B" referred to in the annexed Memorandum of Transfer made between DOROTHY DAWSON AND THE COUNCIL OF THE SHIRE OF WARRINGAH.

Dorothy Dawson D. Dawson

The Seal of the Council is hereto affixed in pursuance of a resolution passed on the eighteenth day of February, 1957.

A. Duke President
W. J. ... Shire Clerk

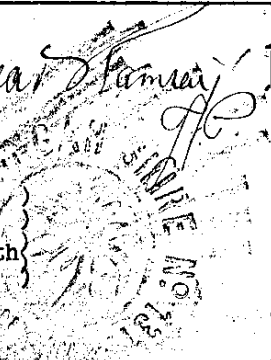



Date Printed: 03 March 2015

Certificate Number: ePLC2015/0600

Applicant Reference: 11/0776

Receipt Number: 4945

InfoTrack

DX 578

SYDNEY

Property Address: 556 Warringah Road FORESTVILLE NSW 2087

Legal Description: Lot Y DP 409090

Property ID: 138630

1. *Names of relevant planning instruments and DCPs.*
- 1.1 *The name of each environmental planning instrument that applies to the carrying out of development on the land.*

Warringah Local Environmental Plan 2011

See Attachment "A" for all other environmental planning instruments that apply to the carrying out of development on the land

- 1.2 *The name of each proposed environmental planning instrument that will apply to the carrying out of development on the land and that is or has been the subject of community consultation or on public exhibition under the Act (unless the Director-General has notified the council that the making of the proposed instrument has been deferred indefinitely or has not been approved).*

a) Draft State Environmental Planning Policy (Competition) 2010

b) The following planning proposals may affect the land:

Date of Council Resolution	Outline of Planning Proposal	Land to which Planning Proposal applies
26 August 2014	Amends WLEP 2011 to permit commercial premises as an additional permitted use on the land	158 Pacific Parade, Dee Why
25 March 2014	Amends WLEP 2011 to rezone the identified subject sites to reflect and be compatible with the surrounding land use zone.	Lot 1/ McIntosh Road, Narrabeena (Lot 1 DP 35105); 9 & 11 Lagoon Street, Narrabeen (Lot 1 DP 1117584, Lot 5 Sec 38 DP 111254); 6 Collaroy Street, Collaroy (Lot 36 DP 11374).
Decision of the Minister for Planning & Environment on 23 October 2014 – JRPP will progress Planning Proposal	Amends WLEP 2011 to rezone the identified land and RE2 Private Recreation to R2 Low Density Residential and apply a 600 square metre minimum lot size control on the Lot Size Map	20-24 Tralee Avenue, Killarney Heights Lot 1 DP 879900



1.3 *The name of each development control plan that applies to the carrying out of development on the land.*

Warringah Development Control Plan 2011

1.4 *In this clause, proposed environmental planning instrument includes a planning proposal for a LEP or a draft environmental planning instrument.*

2. *Zoning and land use under relevant LEPs*

2.1 *Zoning and land use under Warringah Local Environmental Plan 2011*

(a) The Land is identified by Warringah Local Environmental Plan 2011 as being within the following zone:-

LEP - Land zoned R2 Low Density Residential

(b) The purposes for which Warringah Local Environmental Plan 2011 provides that development may be carried out within the zone without the need for development consent.

Refer to extract of Warringah Local Environmental Plan 2011 (attached)

(c) The purposes for which Warringah Local Environmental Plan 2011 provides that development may not be carried out within the zone except with development consent.

Refer to extract of Warringah Local Environmental Plan 2011 (attached)

(d) The purposes for which Warringah Local Environmental Plan 2011 provides that development is prohibited within the zone.

Refer to extract of Warringah Local Environmental Plan 2011 (attached)

(e) Whether any development standards applying to the land fix minimum land dimensions for the erection of a dwelling house on the land and, if so, the minimum land dimensions so fixed.

No

(f) Whether the land includes or comprises critical habitat.

Reference should be made to the registers of critical habitat kept by the National Parks and Wildlife Service under the Threatened Species Conservation Act 1995 and the Department of Fisheries under the Fisheries Management Act 1994.

(g) Whether the land is in a conservation area.

No

(h) Whether an item of environmental heritage is situated on the land

No

2.2 *Draft Local Environmental Plan – if any*

Please refer to the table in Question 1.2.

Please contact Council's Strategic Planning unit with enquiries on 9942 2111



3. *Complying development*

(1) *The extent to which the land is land on which complying development may be carried out under each of the codes for complying development because of the provisions of clauses 1.17A (1) (c) to (e), (2), (3) and (4), 1.18(1)(c3) and 1.19 of State Environmental Planning Policy (Exempt and Complying Development Codes) 2008.*

(2) *The extent to which complying development may not be carried out on that land because of the provisions of clauses 1.17A (1) (c) to (e), (2), (3) and (4), 1.18(1)(c3) and 1.19 of that Policy and the reasons why it may not be carried out under those clauses.*

(a) *May Complying Development under the General Housing Code be carried out on the land?*

Complying development may be carried out on the whole of the land.

(b) *May Complying Development under the Rural Housing Code be carried out on the land?*

Complying development may be carried out on the whole of the land.

(c) *May Complying Development under the Housing Alterations Code be carried out on the land?*

Complying development may be carried out on the whole of the land.

(d) *May Complying Development under the General Development Code be carried out on the land?*

Complying development may be carried out on the whole of the land.

(e) *May Complying Development under the Commercial and Industrial Alterations Code be carried out on the land?*

Complying development may be carried out on the whole of the land.

(f) *May Complying Development under the Commercial and Industrial (New Buildings and Additions) Code be carried out on the land?*

Complying development may be carried out on the whole of the land.

(g) *May Complying Development under the Subdivision Code be carried out on the land?*

Complying development may be carried out on the whole of the land.

(h) *May Complying Development under the Demolition Code be carried out on the land?*

Complying development may be carried out on the whole of the land.

(i) *May Complying Development under the Fire Safety Code be carried out on the land?*

Complying development may be carried out on the whole of the land.

4. *Whether or not the land is affected by the operation of section 38 or 39 of the Coastal Protection Act 1979, but only to the extent that the Council has been so notified by the Department of Public Works.*

No. Council has not received any notification that the land is affected by the operation of Sections 38 or 39 of the Coastal Protection Act 1979.

4A. *Information relating to beaches and coasts*

(1) *Whether an order has been made under Part 4D of the Coastal Protection Act 1979 in relation to temporary coastal protection works (within the meaning of that Act) on the land (Or on public land adjacent to that land), except if Council is satisfied that such an order has been fully complied with.*

No



(2) (a) Whether Council has been notified under section 55X of the Coastal Protection Act 1979 that temporary coastal protection works (within the meaning of that Act) have been placed on the land (or on public land adjacent to that land).

No

(2) (b) if works have been so placed – whether Council is satisfied that the works have been removed and the land restored in accordance with that Act.

No

4B. Annual Charges for coastal protection services under Local Government Act 1993

Whether the owner (or any previous owner) of the land has consented in writing to the land being subject to annual charges under section 496B of the Local Government Act 1993 for coastal protection services that relate to existing coastal protection works (within the meaning of section 553B of that Act).

Note. "Existing coastal protection works" are works to reduce the impact of coastal hazards on land (such as seawalls, revetments, groynes and beach nourishment) that existed before the commencement of section 553B of the Local Government Act 1993.

No

5. Whether or not the land is proclaimed to be a mine subsidence district within the meaning of Section 15 of the Mines Subsidence Compensation Act 1961

No

6. Whether or not the land is affected by any road widening or road realignment under:-

(a) Division 2 of Part 3 of the Roads Act 1993.

No

(b) any environmental planning instrument

No

(c) any resolution of Council.

No

7. Whether or not the land is affected by a policy that restricts the development of the land because of the likelihood of land slip, bushfire, tidal inundation, subsidence, acid sulfate soils, or any other risk (other than flooding):-

(a) as adopted by Council

No

(b) as adopted by any other public authority and notified to the Council for the express purpose of its adoption by that authority being referred to in a planning certificate issued by the Council.

No

7A. Flood related development controls information

(a) Whether or not development on that land or part of the land for the purposes of dwelling houses, dual occupancies, multi dwelling housing or residential flat buildings (not including development for the purposes of group homes or seniors housing) is subject to flood related development controls.

No

(b) Whether or not development on that land or part of the land for any other purpose is subject to flood related development controls.

No

(c) Words and expressions in this clause have the same meanings as in the instrument set out in the Schedule to the Standard Instrument (Local Environmental Plans) Order 2006.



8. *Whether or not any environmental planning instrument or proposed environmental planning instrument referred to in clause 1 makes provision in relation to the acquisition of the land by a public authority, as referred to in section 27 of the Act.*

No

9. *The name of each contributions plan applying to the land*

Warringah Section 94A Development Contributions Plan 2014 (adopted 24 June 2014 effective 1 July 2014). Please contact Council's Customer Service Counter for more information.

- 9A *Is this land biodiversity certified land (within the meaning of Part 7AA of the Threatened Species Conservation Act 1995)?*

No

10. *Whether the land is land to which a biobanking agreement under Part 7A of the Threatened Species Conservation Act 1995 relates (but only if council has been notified of the existence of the agreement by the Director –General of the Department of Environment and Climate Change and Water)?*

No

11. *Bush Fire Prone Land*

No

12. *Is the land subject to a property vegetation plan made under the Native Vegetation Act 2003?*

No

13. *Whether an order has been made under the Trees (Disputes Between Neighbours) Act 2006 to carry out work in relation to a tree on the land (but only if the Council has been notified of the order).*

No

14. *Is there a direction by the Minister in force under section 75P (2) (c1) of the Act that a provision of an environmental planning instrument prohibiting or restricting the carrying out of a project or a stage of a project on the land under Part 4 of the Act does not have effect?*

No

15. (a) *Is there a current site compatibility certificate (seniors housing), of which the council is aware, in respect of proposed development on the land?*

No

For what period is the certificate current?

not applicable

A copy of the site compatibility certificate may be obtained from the head office of the Department of Planning.

(b) Are there any terms of a kind referred to in clause 18(2) of the State Environmental Planning Policy (Housing for Seniors or People with a Disability) 2004 that have been imposed as a condition of consent to a development application granted after 11 October 2007 in respect of the land?

No

16. *Is there a valid site compatibility certificate (infrastructure), of which the council is aware, in respect of proposed development on the land?*

No

For what period is the certificate current?

not applicable

A copy of the site compatibility certificate may be obtained from the head office of the Department of Planning.

17. (a) *Is there a current site compatibility certificate (affordable rental housing), of which the council is aware, in respect of proposed development on the land?*



No

For what period is the certificate current?

Not Applicable

A copy of the site compatibility certificate may be obtained from the head office of the Department of Planning.

(b) Are there any terms of a kind referred to in clause 17(1) or 37 (1) of State Environmental Planning Policy (Affordable Rental Housing) 2009 that have been imposed as a condition of consent to a development application in respect of the land?

No

18. Paper subdivision information

(a) The name of any development plan adopted by a relevant authority that applies to the land or that is proposed to be subject to a consent ballot

Not applicable

(b) The date of any subdivision order that applies to the land

Not applicable

Words and expressions used in this clause have the same meaning as they have in Part 16C of the Environmental Planning and Assessment Regulation 2000

19. Site verification certificates

(a) Is there a current site verification certificate of which the council is aware, in respect of the land?

No

(b) For what matter is certified by the site verification certificate?

Not applicable

(c) For what date does the site verification certificate cease to be current?

Not applicable

A copy of the site verification certificate may be obtained from the head office of the Department of Planning and Infrastructure

Note. *The following matters are prescribed by section 59 (2) of the Contaminated Land Management Act 1997 as additional matters to be specified in a planning certificate:*

(a) that the land to which the certificate relates is significantly contaminated land within the meaning of that Act—if the land (or part of the land) is significantly contaminated land at the date when the certificate is issued,

No

(b) that the land to which the certificate relates is subject to a management order within the meaning of that Act—if it is subject to such an order at the date when the certificate is issued,

No

(c) that the land to which the certificate relates is the subject of an approved voluntary management proposal within the meaning of that Act—if it is the subject of such an approved proposal at the date when the certificate is issued,

No

(d) that the land to which the certificate relates is subject to an ongoing maintenance order within the meaning of that Act—if it is subject to such an order at the date when the certificate is issued,

No

(e) that the land to which the certificate relates is the subject of a site audit statement within the meaning of that Act—if a copy of such a statement has been provided at any time to the local authority issuing the certificate.



No

Council records do not have sufficient information about the uses (including previous uses) of the land which is the subject of this Section 149 Certificate. To confirm that the land hasn't been used for a purpose which would be likely to have contaminated the land, parties should make their own enquiries as to whether the land may be contaminated.



Disclaimer

The Environmental Planning and Assessment Amendment Act 1997 commenced operation on the 1 July 1998. As a consequence of this Act the information contained in this certificate needs to be read in conjunction with the provisions of the Environmental Planning and Assessment (Amendment) Regulation 1998, Environmental Planning and Assessment (Further Amendment) Regulation 1998 and Environmental Planning and Assessment (Savings and Transitional) Regulation 1998. The locality information in this certificate is based on the Lot and Deposited Plan referred to in this certificate. If the Lot and Deposited Plan is not the current description of the land then this certificate could attribute to incorrect locality. Persons relying on the certificate should satisfy themselves by reference to the Title Deed that the land to which this certificate relates is identical to the land to which they seek to know the locality.

for Rik Hart
GENERAL MANAGER
WARRINGAH COUNCIL

ATTACHMENT 'A'
ATTACHMENT TO CERTIFICATE UNDER SECTION 149(2)
OF THE ENVIRONMENTAL PLANNING AND ASSESSMENT ACT

Clause 1.1 of the Section 149(2) Certificate

SYDNEY REGIONAL ENVIRONMENTAL PLAN (Sydney Harbour Catchment) 2005 – Gazetted: 28.09.2005

The plan aims to establish a balance between promoting a prosperous working harbour, maintaining a healthy and sustainable waterway environment and promoting recreational access to the foreshore and waterways. It establishes planning principles and controls for the catchment as a whole.

STATE ENVIRONMENTAL PLANNING POLICY NO. 30 – Intensive Agriculture – Gazetted 08.12.1989. Amended 20.08.1993, 24.02.1995, 11.06.1999 and 04.08.2000

The SEPP introduces consistency in the control of cattle feed lots and piggeries throughout the State by ensuring development consent is required for all cattle feed lots and specifying the information to accompany such applications and the range of matters the consent authority must consider before granting consent.

STATE ENVIRONMENTAL PLANNING POLICY NO.32 –Urban Consolidation (Redevelopment of Urban Land) – Gazetted 15.11.1991

States the Government's intention to ensure that urban consolidation objectives are met in all urban areas throughout the State. The policy:

- Focuses on the redevelopment of urban land that is no longer required for the purposes it is currently zoned or used.
- Encourages local Councils to pursue their own urban consolidation strategies to help implement the aims and objectives of the policy.

Councils will continue to be responsible for the majority of rezoning. The policy sets out guidelines for the Minister to follow when considering whether to initiate a regional environmental plan (REP) to make particular sites available for consolidated urban development. Where a site is rezoned by an REP, the Minister will be the consent authority.

STATE ENVIRONMENTAL PLANNING POLICY NO.50 – Canal Estates – Gazetted 10.11.1997

Bans new canal estates from the date of gazettal, to ensure coastal and aquatic environments are not affected by these developments.

STATE ENVIRONMENTAL PLANNING POLICY NO. 55 – Remediation of Land - Gazetted 28.08.1998

Aims to promote the remediation of contaminated land for the purpose of reducing the risk of harm to human health or any other aspect of the environment. The policy applies to the whole state, to ensure that remediation is permissible development and is always carried out to a high standard. It specifies when consent is required for remediation and lists considerations that are relevant when rezoning land and determining development applications.

STATE ENVIRONMENTAL PLANNING POLICY NO. 62 – Sustainable Aquaculture -Gazetted: 01.10.2000.

The plan aims to encourage sustainable aquaculture throughout New South Wales by:

- Making aquaculture permissible under certain zones under the Standard Instrument,
- Setting minimum performance criteria for aquaculture development, and
- Establishing a graduated environmental assessment regime for aquaculture development.

STATE ENVIRONMENTAL PLANNING POLICY NO. 64 – ADVERTISING AND SIGNAGE - Gazetted 16.03.2001

Aims to ensure that outdoor advertising is compatible with the desired amenity and visual character of an area, provides effective communication in suitable locations and is of high quality design and finish. The SEPP was amended in August 2007 to permit and regulate outdoor advertising in transport corridors (e.g. freeways, tollways and rail corridors). The amended SEPP also aims to ensure that public benefits may be derived from advertising along and adjacent to transport corridors. Transport Corridor Outdoor Advertising and Signage Guidelines (DOP July 2007) provides information on design criteria, road safety and public benefit requirements for SEPP 64 development applications.

STATE ENVIRONMENTAL PLANNING POLICY NO. 65 – Design Quality of Residential Flat Development - Gazetted 26.07.2002. Aims to improve the design quality of residential flat development in New South Wales.

STATE ENVIRONMENTAL PLANNING POLICY NO. 71 - Coastal Protection - Gazetted 01.11.2002 (and in force in Warringah from 18.11.2005) Aims to protect and manage the natural, cultural, recreational and economic attributes of the New South Wales coast. The policy identifies sensitive coastal locations and sets down additional planning criteria to be considered in these areas.

STATE ENVIRONMENTAL PLANNING POLICY (Housing for Seniors or People with a Disability) 2004 - Gazetted 31.03.2004; Repealed by SEPP (Seniors Living) Housing for Seniors or People with a Disability) 2004 and effective 12.10.07.

Aims to encourage the provision of housing (including residential care facilities) that will:

- (a) Increase the supply and diversity of residences that meet the needs of seniors or people with a disability, and
- (b) Make efficient use of existing infrastructure and services, and
- (c) Be of good design.

STATE ENVIRONMENTAL PLANNING POLICY (Building Sustainability Index: BASIX) 2004 - Gazetted 25.06.2004. The aim of the policy is to encourage sustainable residential development (*the BASIX scheme*), specifically to achieve a reduction in the consumption of water and reduction in energy use leading to less green house gas emissions.

STATE ENVIRONMENTAL PLANNING POLICY (Sydney Metropolitan Water Supply) 2004 - Gazetted 24.12.2004. The aims of the policy are to facilitate development for water supply infrastructure to enable deep water extraction from dams, and to facilitate investigation into the availability of groundwater to augment water supply to the Sydney metropolitan area (including the carrying out of exploratory drilling).

STATE ENVIRONMENTAL PLANNING POLICY (Temporary Structures and Places of Public Entertainment 2007 – Gazetted 28.09.2007, effective 26.10.07. Provides for the erection of temporary structures and the use of places of public entertainment while protecting public safety and local amenity. The SEPP supports the transfer of the regulation of places of public entertainment and temporary structures (such as tents, marquees and booths) from the Local Government Act 1993 to the Environmental Planning and Assessment Act 1979.

Aims to ensure the provision of safety measures for uses of temporary structures or POPE, to encourage the protection of the environment at these locations, and to specify circumstances under which these structures and uses can be considered exempt or complying development. Also aims to promote job creation and increase access for places of public entertainment.

STATE ENVIRONMENTAL PLANNING POLICY (MAJOR PROJECTS) 2005
Gazetted: 01.08.05. Formerly known as State Environmental Planning Policy (State Significant Development) 2005. Defines certain developments that are major projects under Part 3A of the Environmental Planning and Assessment Act 1979 and determined by the Minister for Planning. The SEPP also lists State significant sites. The policy repeals SEPP 34 and SEPP 38, as well as provisions in numerous other planning instruments, declarations and directions.

STATE ENVIRONMENTAL PLANNING POLICY (Sydney Region Growth Centres) 2006
Gazetted: 28.07.06. Abstract: Provides for the coordinated release of land for residential, employment and other urban development in the North West and South West growth centres of the Sydney Region (in conjunction with Environmental Planning and Assessment Regulation relating to precinct planning).

STATE ENVIRONMENTAL PLANNING POLICY (INFRASTRUCTURE) 2007
Gazetted: 21 December 2007; Commenced: 1 January 2008. Facilitates the delivery of public infrastructure and provision of services across the State by providing a consistent planning regime for this purpose; greater flexibility of location of infrastructure and provisions for development, redevelopment and disposal of surplus government owned land.

STATE ENVIRONMENTAL PLANNING POLICY (REPEAL OF CONCURRENCE AND REFERRAL PROVISIONS) 2008
Gazetted: 12.12.2008; Commencement: 15.12.2008. The SEPP aims to improve efficiency in the planning system by removing duplicative or unnecessary requirements in environmental planning instruments (EPIs) to consult with State agencies (government departments) on planning decisions.

STATE ENVIRONMENTAL PLANNING POLICY (EXEMPT AND COMPLYING DEVELOPMENT CODES) 2008
Gazetted: 12.12.2008 – Commenced 27.02.2009
Streamlines assessment processes for development that complies with specified development standards. The policy provides exempt and complying development codes that have State-wide application, identifying, in the General Exempt Development Code, types of development that are of minimal environmental impact that may be carried out without the need for development consent; and, types of complying development that may be carried out in accordance with a complying development certificate as defined in the Environmental Planning and Assessment Act 1979.

STATE ENVIRONMENTAL PLANNING POLICY (AFFORDABLE RENTAL HOUSING) 2009
Published: 31.07.2009; Commencement 31.07.2009. The policy aims to better encourage home owners, social housing providers and developers to invest and create new affordable rental housing to meet the needs of our growing population and existing residents.

EXTRACT FROM WARRINGAH LOCAL ENVIRONMENTAL PLAN 2011

Zone R2 Low Density Residential

1 Objectives of zone

- To provide for the housing needs of the community within a low density residential environment.
- To enable other land uses that provide facilities or services to meet the day to day needs of residents.
- To ensure that low density residential environments are characterised by landscaped settings that are in harmony with the natural environment of Warringah.

2 Permitted without consent

Home-based child care; Home occupations

3 Permitted with consent

Bed and breakfast accommodation; Boarding houses; Boat sheds; Building identification signs; Business identification signs; Child care centres; Community facilities; Dwelling houses; Educational establishments; Emergency services facilities; Environmental protection works; Exhibition homes; Group homes; Health consulting rooms; Home businesses; Hospitals; Places of public worship; Recreation areas; Respite day care centres; Roads; Veterinary hospitals

4 Prohibited

Any development not specified in item 2 or 3

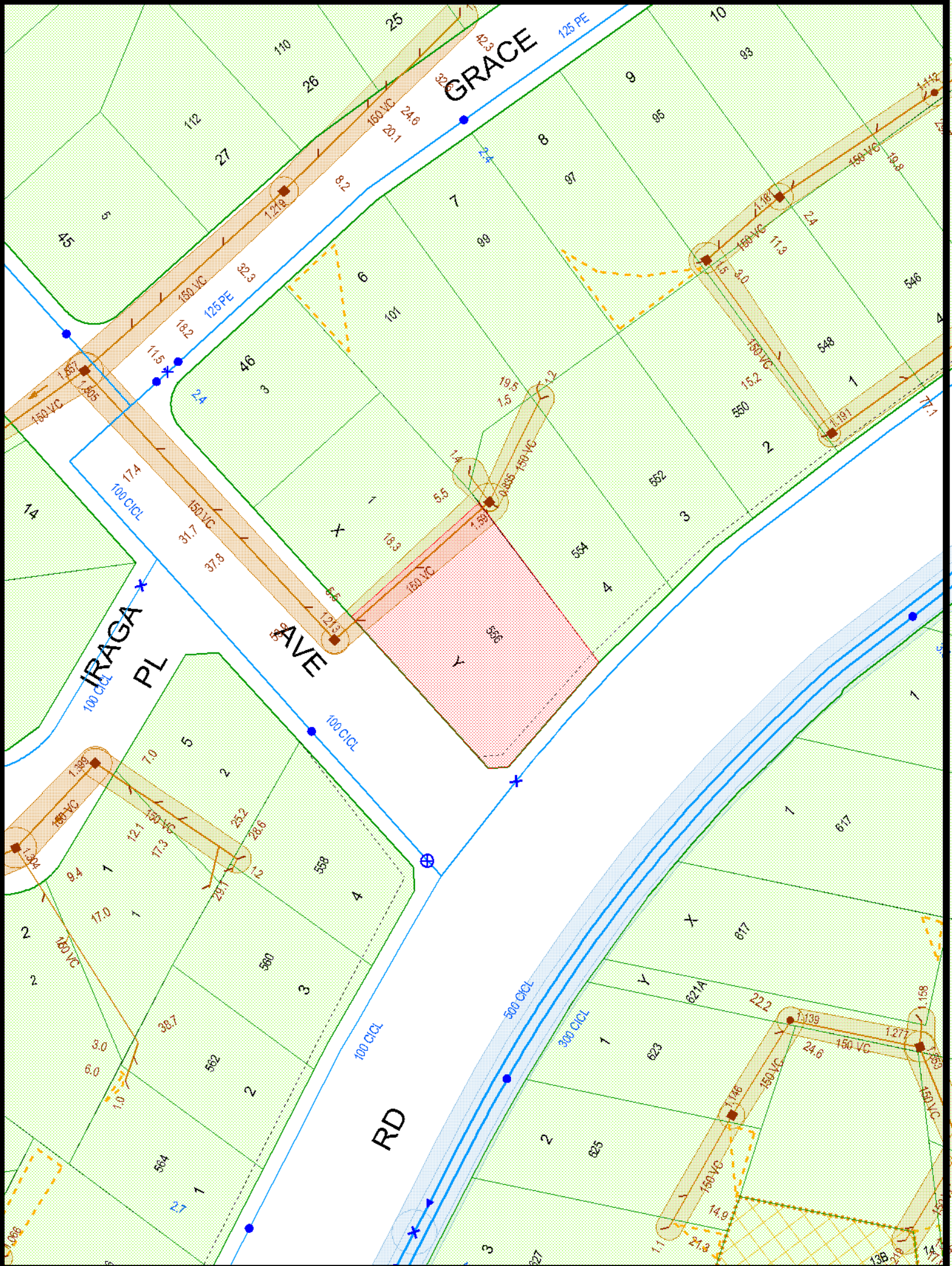

NOTE This diagram only indicates availability of a sewer and any sewerage service shown as existing in Sydney Water's records. The existence and position of Sydney Water's sewers, stormwater channels, pipes, mains and structures should be ascertained by inspection of maps available at any of Sydney Water's Customer Centres. Position of structures, boundaries, sewers and sewerage services shown hereon are approximately only.

SEWERAGE SERVICE DIAGRAM

No. 447179

Municipality of Warringah

SYMBOLS AND ABBREVIATIONS

- | | | | | | | | |
|------|--------------------|--------|----------------|----|--------------|-----|-------------------|
| □ | Boundary Trap | ■ RV | Reflux Valve | IP | Induct Pipe | Bsn | Basin |
| ⊕ | Inspection Shaft | ↔ | Cleaning Eye | MF | Mica Flap | Shr | Shower |
| ■ | Pit | ○ VERT | Vertical Pipe | T | Tubs | WIP | Wrought Iron Pipe |
| ■ GI | Grease Interceptor | ○ VP | Vent Pipe | KS | Kitchen Sink | CIP | Cast Iron Pipe |
| ⊗ | Gully | ○ SVP | Soil Vent Pipe | WC | Water Closet | FW | Floor Waste |
| ⊗ PT | P Trap | DCC | Down Cast Cowl | BW | Bath Waste | WM | Washing Machine |

SEWER AVAILABLE

Where the sewer is not available and a special inspection is involved the Board accepts no responsibility for the suitability of the drainage in relation to the eventual position of the Board's Sewer.

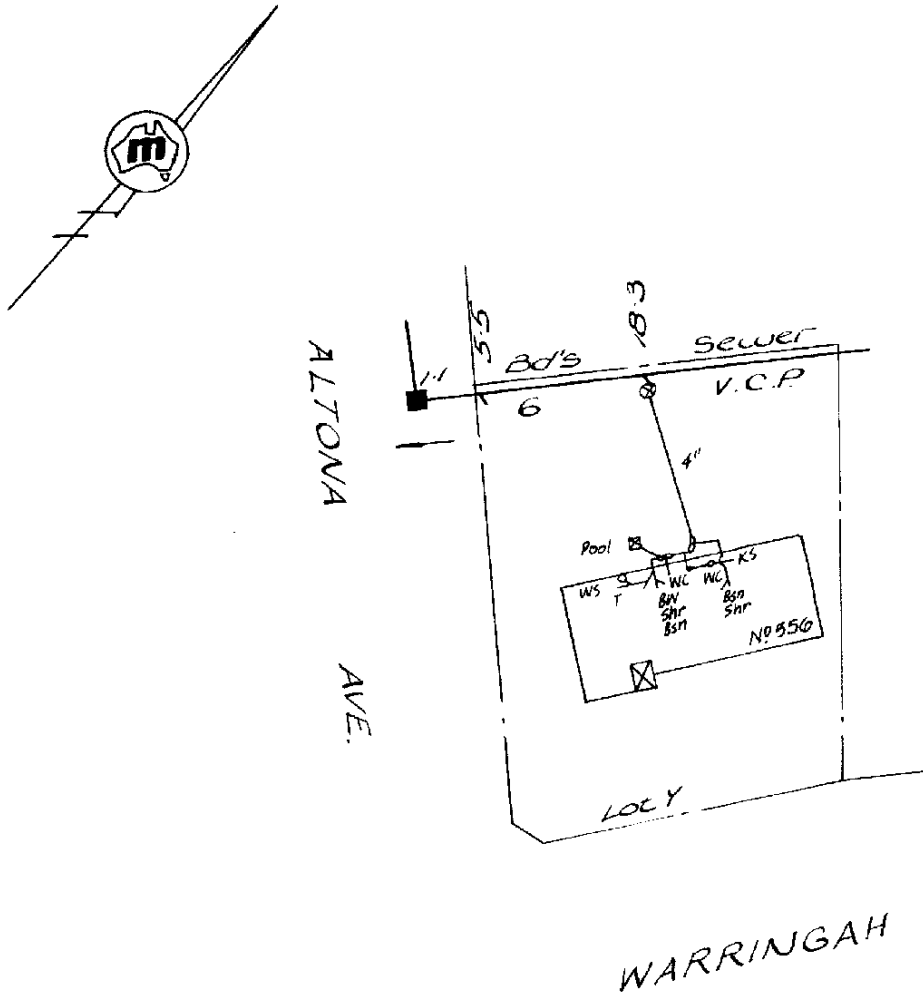

RATE No. W.C.s.
 SHEET No. **10677** U.C.s. **Scale 1 : 500** For House Services Engineer

DRAINAGE		BRANCH OFFICE		PLUMBING	
.....W.C.	Supervised by	Date		Supervised by	Date
.....Bth.			Date.....		
.....Shr.			Outfall..... HL LL	Inspector	
.....Bsn.	Inspector		Drainer.....	379 382 1316 135	
.....K.S.	Examined by		Plumber.....		
.....T.			Boundary Trap		
.....Plg.	Chief Inspector		is not required		
Dge. Int.					
Dge. Ext.	Tracing Checked.....				

NOTE This diagram only indicates availability of a sewer and any sewerage service shown as existing in Sydney Water's records. The existence and position of Sydney Water's sewers, stormwater channels, pipes, mains and structures should be ascertained by inspection of maps available at any of Sydney Water's Customer Centres. Position of structures, boundaries, sewers and sewerage services shown hereon are approximately only.