

Contract for the sale and purchase of land 2019 edition

TERM	MEANING OF TERM	eCOS ID: 79208558	NSW DAN:
vendor's agent	My property Epping 111G Midson Rd, Epping NSW 2121		Phone: 02 98684888 Fax: Ref: Peter
co-agent			
vendor	HAIJING YU and SILING HAN		
vendor's solicitor	LIYUAN LEGAL level 1, suite 1.02, 309 Pitt St Sydney NSW 2000		Phone: 0430449261 Fax: 02 8572 9486 Ref: CY322021Shirley Sal
date for completion	42 days after the contract date	(clause 15)	Email: claire.yuan@liyuanlegal.com.au
land	750C PENNANT HILLS RD CARLINGFORD NSW 2118 (Address, plan details and title reference)		
	LOT 7 IN DEPOSITED PLAN 212140 7/212140		
	<input checked="" type="checkbox"/> VACANT POSSESSION <input type="checkbox"/> Subject to existing tenancies		
improvements	<input checked="" type="checkbox"/> HOUSE <input type="checkbox"/> garage <input type="checkbox"/> carport <input type="checkbox"/> home unit <input type="checkbox"/> carspace <input type="checkbox"/> storage space <input type="checkbox"/> none <input type="checkbox"/> other:		
attached copies	<input type="checkbox"/> documents in the List of Documents as marked or as numbered: <input type="checkbox"/> other documents:		

A real estate agent is permitted by legislation to fill up the items in this box in a sale of residential property.

inclusions	<input type="checkbox"/> blinds <input type="checkbox"/> dishwasher <input checked="" type="checkbox"/> light fittings <input checked="" type="checkbox"/> stove <input checked="" type="checkbox"/> built-in wardrobes <input checked="" type="checkbox"/> fixed floor coverings <input checked="" type="checkbox"/> range hood <input type="checkbox"/> pool equipment <input checked="" type="checkbox"/> clothes line <input checked="" type="checkbox"/> insect screens <input checked="" type="checkbox"/> solar panels <input checked="" type="checkbox"/> TV antenna <input checked="" type="checkbox"/> curtains <input type="checkbox"/> other:
exclusions	
purchaser	
purchaser's solicitor	Phone: Fax: Ref: Email:
price	\$
deposit	\$ (10% of the price, unless otherwise stated)
balance	\$
contract date	(if not stated, the date this contract was made)

buyer's agent

vendor

witness

GST AMOUNT (optional)

The price includes

GST of: \$

purchaser

☐ JOINT TENANTS

☐ tenants in common

☐ in unequal shares

witness

BREACH OF COPYRIGHT MAY RESULT IN LEGAL ACTION

CY322021Shirley Sale

79208558

vendor agrees to accept a **deposit-bond** (clause 3)

☒ NO ☐ yes

Nominated Electronic Lodgment Network (ELN) (clause 30)

Electronic transaction (clause 30)

☐ no ☒ YES

(if no, vendor must provide further details, such as the proposed applicable waiver, in the space below, or *serve within 14 days* of the contract date):

Tax information (the parties promise this is correct as far as each party is aware)

land tax is adjustable

☐ NO ☒ yes

GST: Taxable supply

☒ NO ☐ yes in full ☐ yes to an extent

Margin scheme will be used in making the taxable supply

☒ NO ☐ yes

This sale is not a taxable supply because (one or more of the following may apply) the sale is:

- ☐ not made in the course or furtherance of an enterprise that the vendor carries on (section 9-5(b))
- ☒ by a vendor who is neither registered nor required to be registered for GST (section 9-5(d))
- ☐ GST-free because the sale is the supply of a going concern under section 38-325
- ☐ GST-free because the sale is subdivided farm land or farm land supplied for farming under Subdivision 38-O
- ☒ input taxed because the sale is of eligible residential premises (sections 40-65, 40-75(2) and 195-1)

Purchaser must make an *GSTRW payment*
(residential withholding payment)

☐ NO ☐ yes (if yes, vendor must provide further details)

If the further details below are not fully completed at the contract date, the vendor must provide all these details in a separate notice *within 14 days* of the contract date.

GSTRW payment (GST residential withholding payment) – further details

Frequently the supplier will be the vendor. However, sometimes further information will be required as to which entity is liable for GST, for example, if the supplier is a partnership, a trust, part of a GST group or a participant in a GST joint venture.

Supplier's name:

Supplier's ABN:

Supplier's GST branch number (if applicable):

Supplier's business address:

Supplier's email address:

Supplier's phone number:

Supplier's proportion of *GSTRW payment*: \$

If more than one supplier, provide the above details for each supplier.

Amount purchaser must pay – price multiplied by the *RW rate* (residential withholding rate): \$

Amount must be paid: ☐ AT COMPLETION ☐ at another time (specify):

Is any of the consideration not expressed as an amount in money? ☐ NO ☐ yes

If "yes", the GST inclusive market value of the non-monetary consideration: \$

Other details (including those required by regulation or the ATO forms):

List of Documents

General	Strata or community title (clause 23 of the contract)
<input type="checkbox"/> 1 property certificate for the land	<input type="checkbox"/> 32 property certificate for strata common property
<input type="checkbox"/> 2 plan of the land	<input type="checkbox"/> 33 plan creating strata common property
<input type="checkbox"/> 3 unregistered plan of the land	<input type="checkbox"/> 34 strata by-laws
<input type="checkbox"/> 4 plan of land to be subdivided	<input type="checkbox"/> 35 strata development contract or statement
<input type="checkbox"/> 5 document that is to be lodged with a relevant plan	<input type="checkbox"/> 36 strata management statement
<input type="checkbox"/> 6 section 10.7(2) planning certificate under Environmental Planning and Assessment Act 1979	<input type="checkbox"/> 37 strata renewal proposal
<input type="checkbox"/> 7 additional information included in that certificate under section 10.7(5)	<input type="checkbox"/> 38 strata renewal plan
<input type="checkbox"/> 8 sewerage infrastructure location diagram (service location diagram)	<input type="checkbox"/> 39 leasehold strata - lease of lot and common property
<input type="checkbox"/> 9 sewer lines location diagram (sewerage service diagram)	<input type="checkbox"/> 40 property certificate for neighbourhood property
<input type="checkbox"/> 10 document that created or may have created an easement, profit à prendre, restriction on use or positive covenant disclosed in this contract	<input type="checkbox"/> 41 plan creating neighbourhood property
<input type="checkbox"/> 11 <i>planning agreement</i>	<input type="checkbox"/> 42 neighbourhood development contract
<input type="checkbox"/> 12 section 88G certificate (positive covenant)	<input type="checkbox"/> 43 neighbourhood management statement
<input type="checkbox"/> 13 survey report	<input type="checkbox"/> 44 property certificate for precinct property
<input type="checkbox"/> 14 building information certificate or building certificate given under <i>legislation</i>	<input type="checkbox"/> 45 plan creating precinct property
<input type="checkbox"/> 15 lease (with every relevant memorandum or variation)	<input type="checkbox"/> 46 precinct development contract
<input type="checkbox"/> 16 other document relevant to tenancies	<input type="checkbox"/> 47 precinct management statement
<input type="checkbox"/> 17 licence benefiting the land	<input type="checkbox"/> 48 property certificate for community property
<input type="checkbox"/> 18 old system document	<input type="checkbox"/> 49 plan creating community property
<input type="checkbox"/> 19 Crown purchase statement of account	<input type="checkbox"/> 50 community development contract
<input type="checkbox"/> 20 building management statement	<input type="checkbox"/> 51 community management statement
<input type="checkbox"/> 21 form of requisitions	<input type="checkbox"/> 52 document disclosing a change of by-laws
<input type="checkbox"/> 22 <i>clearance certificate</i>	<input type="checkbox"/> 53 document disclosing a change in a development or management contract or statement
<input type="checkbox"/> 23 land tax certificate	<input type="checkbox"/> 54 document disclosing a change in boundaries
Home Building Act 1989	<input type="checkbox"/> 55 information certificate under Strata Schemes Management Act 2015
<input type="checkbox"/> 24 insurance certificate	<input type="checkbox"/> 56 information certificate under Community Land Management Act 1989
<input type="checkbox"/> 25 brochure or warning	<input type="checkbox"/> 57 disclosure statement - off the plan contract
<input type="checkbox"/> 26 evidence of alternative indemnity cover	<input type="checkbox"/> 58 other document relevant to off the plan contract
Swimming Pools Act 1992	Other
<input type="checkbox"/> 27 certificate of compliance	<input type="checkbox"/> 59
<input type="checkbox"/> 28 evidence of registration	
<input type="checkbox"/> 29 relevant occupation certificate	
<input type="checkbox"/> 30 certificate of non-compliance	
<input type="checkbox"/> 31 detailed reasons of non-compliance	

HOLDER OF STRATA OR COMMUNITY TITLE RECORDS – Name, address, email address and telephone number

IMPORTANT NOTICE TO VENDORS AND PURCHASERS

Before signing this contract you should ensure that you understand your rights and obligations, some of which are not written in this contract but are implied by law.

WARNING—SMOKE ALARMS

The owners of certain types of buildings and strata lots must have smoke alarms (or in certain cases heat alarms) installed in the building or lot in accordance with regulations under the *Environmental Planning and Assessment Act 1979*. It is an offence not to comply. It is also an offence to remove or interfere with a smoke alarm or heat alarm. Penalties apply.

WARNING—LOOSE-FILL ASBESTOS INSULATION

Before purchasing land that includes any residential premises (within the meaning of Division 1A of Part 8 of the *Home Building Act 1989*) built before 1985, a purchaser is strongly advised to consider the possibility that the premises may contain loose-fill asbestos insulation (within the meaning of Division 1A of Part 8 of the *Home Building Act 1989*). In particular, a purchaser should:

- (a) search the Register required to be maintained under Division 1A of Part 8 of the *Home Building Act 1989*, and
- (b) ask the relevant local council whether it holds any records showing that the residential premises contain loose-fill asbestos insulation.

For further information about loose-fill asbestos insulation (including areas in which residential premises have been identified as containing loose-fill asbestos insulation), contact NSW Fair Trading.

COOLING OFF PERIOD (PURCHASER'S RIGHTS)

1. This is the statement required by section 66X of the *Conveyancing Act 1919* and applies to a contract for the sale of residential property.
2. **EXCEPT** in the circumstances listed in paragraph 3, the purchaser may rescind the contract at any time before 5 pm on—
 - (a) the tenth business day after the day on which the contract was made—in the case of an off the plan contract, or
 - (b) the fifth business day after the day on which the contract was made—in any other case.
3. There is **NO COOLING OFF PERIOD**:
 - (a) if, at or before the time the contract is made, the purchaser gives to the vendor (or the vendor's solicitor or agent) a certificate that complies with section 66W of the Act, or
 - (b) if the property is sold by public auction, or
 - (c) if the contract is made on the same day as the property was offered for sale by public auction but passed in, or
 - (d) if the contract is made in consequence of the exercise of an option to purchase the property, other than an option that is void under section 66ZG of the Act.
4. A purchaser exercising the right to cool off by rescinding the contract will forfeit to the vendor 0.25% of the purchase price of the property. The vendor is entitled to recover the amount forfeited from any amount paid by the purchaser as a deposit under the contract and the purchaser is entitled to a refund of any balance.

DISPUTES

If you get into a dispute with the other party, the Law Society and Real Estate Institute encourage you to use informal procedures such as negotiation, independent expert appraisal, the Law Society Conveyancing Dispute Resolution Scheme or mediation (for example mediation under the Law Society Mediation Program).

AUCTIONS

Regulations made under the Property, Stock and Business Agents Act 2002 prescribe a number of conditions applying to sales by auction.

WARNINGS

1. Various Acts of Parliament and other matters can affect the rights of the parties to this contract. Some important matters are actions, claims, decisions, licences, notices, orders, proposals or rights of way involving:

APA Group Australian Taxation Office Council County Council Department of Planning, Industry and Environment Department of Primary Industries Electricity and gas Land & Housing Corporation Local Land Services	NSW Department of Education NSW Fair Trading Owner of adjoining land Privacy Public Works Advisory Subsidence Advisory NSW Telecommunications Transport for NSW Water, sewerage or drainage authority
-------------------------------------------------------------------------------------------------------------------------------------------------------------------------------------------------------------------------------------------------------------------------------------------------------------	----------------------------------------------------------------------------------------------------------------------------------------------------------------------------------------------------------------------------------------------------------------------------------------------

If you think that any of these matters affects the property, tell your solicitor.
2. A lease may be affected by the Agricultural Tenancies Act 1990, the Residential Tenancies Act 2010 or the Retail Leases Act 1994.
3. If any purchase money is owing to the Crown, it will become payable before obtaining consent, or if no consent is needed, when the transfer is registered.
4. If a consent to transfer is required under legislation, see clause 27 as to the obligations of the parties.
5. The vendor should continue the vendor's insurance until completion. If the vendor wants to give the purchaser possession before completion, the vendor should first ask the insurer to confirm this will not affect the insurance.
6. The purchaser will usually have to pay transfer duty (and sometimes surcharge purchaser duty) on this contract. If duty is not paid on time, a purchaser may incur penalties.
7. If the purchaser agrees to the release of deposit, the purchaser's right to recover the deposit may stand behind the rights of others (for example the vendor's mortgagee).
8. The purchaser should arrange insurance as appropriate.
9. Some transactions involving personal property may be affected by the Personal Property Securities Act 2009.
10. A purchaser should be satisfied that finance will be available at the time of completing the purchase.
11. Where the market value of the property is at or above a legislated amount, the purchaser may have to comply with a foreign resident capital gains withholding payment obligation (even if the vendor is not a foreign resident). If so, this will affect the amount available to the vendor on completion.
12. Purchasers of some residential properties may have to withhold part of the purchase price to be credited towards the GST liability of the vendor. If so, this will also affect the amount available to the vendor. More information is available from the ATO.

The vendor sells and the purchaser buys the *property* for the price under these provisions instead of Schedule 3 Conveyancing Act 1919, subject to any *legislation* that cannot be excluded.

1 Definitions (a term in *italics* is a defined term)

In this contract, these terms (in any form) mean –

<i>adjustment date</i>	the earlier of the giving of possession to the purchaser or completion;
<i>bank</i>	the Reserve Bank of Australia or an authorised deposit-taking institution which is a bank, a building society or a credit union;
<i>business day</i>	any day except a bank or public holiday throughout NSW or a Saturday or Sunday;
<i>cheque</i>	a cheque that is not postdated or stale;
<i>clearance certificate</i>	a certificate within the meaning of s14-220 of Schedule 1 to the <i>TA Act</i> , that covers one or more days falling within the period from and including the contract date to completion;
<i>deposit-bond</i>	a deposit bond or guarantee from an issuer, with an expiry date and for an amount each approved by the vendor;
<i>depositholder</i>	vendor's agent (or if no vendor's agent is named in this contract, the vendor's <i>solicitor</i> , or if no vendor's <i>solicitor</i> is named in this contract, the buyer's agent);
<i>document of title</i>	document relevant to the title or the passing of title;
<i>FRCGW percentage</i>	the percentage mentioned in s14-200(3)(a) of Schedule 1 to the <i>TA Act</i> (12.5% as at 1 July 2017);
<i>FRCGW remittance</i>	a remittance which the purchaser must make under s14-200 of Schedule 1 to the <i>TA Act</i> , being the lesser of the <i>FRCGW percentage</i> of the price (inclusive of GST, if any) and the amount specified in a <i>variation served by a party</i> ;
<i>GST Act</i>	A New Tax System (Goods and Services Tax) Act 1999;
<i>GST rate</i>	the rate mentioned in s4 of A New Tax System (Goods and Services Tax Imposition - General) Act 1999 (10% as at 1 July 2000);
<i>GSTRW payment</i>	a payment which the purchaser must make under s14-250 of Schedule 1 to the <i>TA Act</i> (the price multiplied by the <i>GSTRW rate</i>);
<i>GSTRW rate</i>	the rate determined under ss14-250(6), (8) or (9) of Schedule 1 to the <i>TA Act</i> (as at 1 July 2018, usually 7% of the price if the margin scheme applies, 1/11 th if not);
<i>legislation</i>	an Act or a by-law, ordinance, regulation or rule made under an Act;
<i>normally</i>	subject to any other provision of this contract;
<i>party</i>	each of the vendor and the purchaser;
<i>property</i>	the land, the improvements, all fixtures and the inclusions, but not the exclusions;
<i>planning agreement</i>	a valid voluntary agreement within the meaning of s7.4 of the Environmental Planning and Assessment Act 1979 entered into in relation to the <i>property</i> ;
<i>requisition</i>	an objection, question or requisition (but the term does not include a claim);
<i>rescind</i>	rescind this contract from the beginning;
<i>serve</i>	serve in writing on the other <i>party</i> ;
<i>settlement cheque</i>	an unendorsed <i>cheque</i> made payable to the person to be paid and – <ul style="list-style-type: none"> • issued by a <i>bank</i> and drawn on itself; or • if authorised in writing by the vendor or the vendor's <i>solicitor</i>, some other <i>cheque</i>;
<i>solicitor</i>	in relation to a <i>party</i> , the <i>party's</i> solicitor or licensed conveyancer named in this contract or in a notice <i>served by the party</i> ;
<i>TA Act</i>	Taxation Administration Act 1953;
<i>terminate</i>	terminate this contract for breach;
<i>variation</i>	a variation made under s14-235 of Schedule 1 to the <i>TA Act</i> ;
<i>within</i>	in relation to a period, at any time before or during the period; and
<i>work order</i>	a valid direction, notice or order that requires work to be done or money to be spent on or in relation to the <i>property</i> or any adjoining footpath or road (but the term does not include a notice under s22E of the Swimming Pools Act 1992 or clause 22 of the Swimming Pools Regulation 2018).

2 Deposit and other payments before completion

- 2.1 The purchaser must pay the deposit to the *depositholder* as stakeholder.
- 2.2 *Normally*, the purchaser must pay the deposit on the making of this contract, and this time is essential.
- 2.3 If this contract requires the purchaser to pay any of the deposit by a later time, that time is also essential.
- 2.4 The purchaser can pay any of the deposit by giving cash (up to \$2,000) or by unconditionally giving a *cheque* to the *depositholder* or to the vendor, vendor's agent or vendor's *solicitor* for sending to the *depositholder* or by payment by electronic funds transfer to the *depositholder*.
- 2.5 If any of the deposit is not paid on time or a *cheque* for any of the deposit is not honoured on presentation, the vendor can *terminate*. This right to *terminate* is lost as soon as the deposit is paid in full.
- 2.6 If the vendor accepts a bond or guarantee for the deposit, clauses 2.1 to 2.5 do not apply.

BREACH OF COPYRIGHT MAY RESULT IN LEGAL ACTION

- 2.7 If the vendor accepts a bond or guarantee for part of the deposit, clauses 2.1 to 2.5 apply only to the balance.
- 2.8 If any of the deposit or of the balance of the price is paid before completion to the vendor or as the vendor directs, it is a charge on the land in favour of the purchaser until *termination* by the vendor or completion, subject to any existing right.
- 2.9 If each *party* tells the *depositholder* that the deposit is to be invested, the *depositholder* is to invest the deposit (at the risk of the *party* who becomes entitled to it) with a *bank*, in an interest-bearing account in NSW, payable at call, with interest to be reinvested, and pay the interest to the *parties* equally, after deduction of all proper government taxes and financial institution charges and other charges.

3 Deposit-bond

- 3.1 This clause applies only if this contract says the vendor has agreed to accept a *deposit-bond* for the deposit (or part of it).
- 3.2 The purchaser must provide the original *deposit-bond* to the vendor's *solicitor* (or if no *solicitor* the *depositholder*) at or before the making of this contract and this time is essential.
- 3.3 If the *deposit-bond* has an expiry date and completion does not occur by the date which is 14 days before the expiry date, the purchaser must *serve* a replacement *deposit-bond* at least 7 days before the expiry date. The time for service is essential.
- 3.4 The vendor must approve a replacement *deposit-bond* if –
- 3.4.1 it is from the same issuer and for the same amount as the earlier *deposit-bond*; and
 - 3.4.2 it has an expiry date at least three months after its date of issue.
- 3.5 A breach of clauses 3.2 or 3.3 entitles the vendor to *terminate*. The right to *terminate* is lost as soon as –
- 3.5.1 the purchaser *serves* a replacement *deposit-bond*; or
 - 3.5.2 the deposit is paid in full under clause 2.
- 3.6 Clauses 3.3 and 3.4 can operate more than once.
- 3.7 If the purchaser *serves* a replacement *deposit-bond*, the vendor must *serve* the earlier *deposit-bond*.
- 3.8 The amount of any *deposit-bond* does not form part of the price for the purposes of clause 16.7.
- 3.9 The vendor must give the purchaser the *deposit-bond* –
- 3.9.1 on completion; or
 - 3.9.2 if this contract is *rescinded*.
- 3.10 If this contract is *terminated* by the vendor –
- 3.10.1 *normally*, the vendor can immediately demand payment from the issuer of the *deposit-bond*; or
 - 3.10.2 if the purchaser *serves* prior to *termination* a notice disputing the vendor's right to *terminate*, the vendor must forward the *deposit-bond* (or its proceeds if called up) to the *depositholder* as stakeholder.
- 3.11 If this contract is *terminated* by the purchaser –
- 3.11.1 *normally*, the vendor must give the purchaser the *deposit-bond*; or
 - 3.11.2 if the vendor *serves* prior to *termination* a notice disputing the purchaser's right to *terminate*, the vendor must forward the *deposit-bond* (or its proceeds if called up) to the *depositholder* as stakeholder.

4 Transfer

- 4.1 *Normally*, the purchaser must *serve* at least 14 days before the date for completion –
- 4.1.1 the form of transfer; and
 - 4.1.2 particulars required to register any mortgage or other dealing to be lodged with the transfer by the purchaser or the purchaser's mortgagee.
- 4.2 If any information needed for the form of transfer is not disclosed in this contract, the vendor must *serve* it.
- 4.3 If the purchaser *serves* a form of transfer and the transferee is not the purchaser, the purchaser must give the vendor a direction signed by the purchaser personally for this form of transfer.
- 4.4 The vendor can require the purchaser to include a form of covenant or easement in the transfer only if this contract contains the wording of the proposed covenant or easement, and a description of the land benefited.

5 Requisitions

- 5.1 If a form of *requisitions* is attached to this contract, the purchaser is taken to have made those *requisitions*.
- 5.2 If the purchaser is or becomes entitled to make any other *requisition*, the purchaser can make it only by *serving* it –
- 5.2.1 if it arises out of this contract or it is a general question about the *property* or title - *within* 21 days after the contract date;
 - 5.2.2 if it arises out of anything *served* by the vendor - *within* 21 days after the later of the contract date and that *service*; and
 - 5.2.3 in any other case - *within* a reasonable time.

6 Error or misdescription

- 6.1 *Normally*, the purchaser can (but only before completion) claim compensation for an error or misdescription in this contract (as to the *property*, the title or anything else and whether substantial or not).
- 6.2 This clause applies even if the purchaser did not take notice of or rely on anything in this contract containing or giving rise to the error or misdescription.
- 6.3 However, this clause does not apply to the extent the purchaser knows the true position.

7 Claims by purchaser

Normally, the purchaser can make a claim (including a claim under clause 6) before completion only by *serving* it with a statement of the amount claimed, and if the purchaser makes one or more claims before completion –

- 7.1 the vendor can *rescind* if in the case of claims that are not claims for delay –
 - 7.1.1 the total amount claimed exceeds 5% of the price;
 - 7.1.2 the vendor *serves* notice of intention to *rescind*; and
 - 7.1.3 the purchaser does not *serve* notice waiving the claims *within* 14 days after that *service*; and
- 7.2 if the vendor does not *rescind*, the *parties* must complete and if this contract is completed –
 - 7.2.1 the lesser of the total amount claimed and 10% of the price must be paid out of the price to and held by the *depositholder* until the claims are finalised or lapse;
 - 7.2.2 the amount held is to be invested in accordance with clause 2.9;
 - 7.2.3 the claims must be finalised by an arbitrator appointed by the *parties* or, if an appointment is not made *within* 1 month of completion, by an arbitrator appointed by the President of the Law Society at the request of a *party* (in the latter case the *parties* are bound by the terms of the Conveyancing Arbitration Rules approved by the Law Society as at the date of the appointment);
 - 7.2.4 the purchaser is not entitled, in respect of the claims, to more than the total amount claimed and the costs of the purchaser;
 - 7.2.5 net interest on the amount held must be paid to the *parties* in the same proportion as the amount held is paid; and
 - 7.2.6 if the *parties* do not appoint an arbitrator and neither *party* requests the President to appoint an arbitrator *within* 3 months after completion, the claims lapse and the amount belongs to the vendor.

8 Vendor's rights and obligations

- 8.1 The vendor can *rescind* if –
 - 8.1.1 the vendor is, on reasonable grounds, unable or unwilling to comply with a *requisition*;
 - 8.1.2 the vendor *serves* a notice of intention to *rescind* that specifies the *requisition* and those grounds; and
 - 8.1.3 the purchaser does not *serve* a notice waiving the *requisition within* 14 days after that *service*.
- 8.2 If the vendor does not comply with this contract (or a notice under or relating to it) in an essential respect, the purchaser can *terminate* by *serving* a notice. After the *termination* –
 - 8.2.1 the purchaser can recover the deposit and any other money paid by the purchaser under this contract;
 - 8.2.2 the purchaser can sue the vendor to recover damages for breach of contract; and
 - 8.2.3 if the purchaser has been in possession a *party* can claim for a reasonable adjustment.

9 Purchaser's default

If the purchaser does not comply with this contract (or a notice under or relating to it) in an essential respect, the vendor can *terminate* by *serving* a notice. After the *termination* the vendor can –

- 9.1 keep or recover the deposit (to a maximum of 10% of the price);
- 9.2 hold any other money paid by the purchaser under this contract as security for anything recoverable under this clause –
 - 9.2.1 for 12 months after the *termination*; or
 - 9.2.2 if the vendor commences proceedings under this clause *within* 12 months, until those proceedings are concluded; and
- 9.3 sue the purchaser either –
 - 9.3.1 where the vendor has resold the *property* under a contract made *within* 12 months after the *termination*, to recover –
 - the deficiency on resale (with credit for any of the deposit kept or recovered and after allowance for any capital gains tax or goods and services tax payable on anything recovered under this clause); and
 - the reasonable costs and expenses arising out of the purchaser's non-compliance with this contract or the notice and of resale and any attempted resale; or
 - 9.3.2 to recover damages for breach of contract.

10 Restrictions on rights of purchaser

- 10.1 The purchaser cannot make a claim or *requisition* or *rescind* or *terminate* in respect of –
 - 10.1.1 the ownership or location of any fence as defined in the Dividing Fences Act 1991;
 - 10.1.2 a service for the *property* being a joint service or passing through another property, or any service for another property passing through the *property* ('service' includes air, communication, drainage, electricity, garbage, gas, oil, radio, sewerage, telephone, television or water service);
 - 10.1.3 a wall being or not being a party wall in any sense of that term or the *property* being affected by an easement for support or not having the benefit of an easement for support;
 - 10.1.4 any change in the *property* due to fair wear and tear before completion;
 - 10.1.5 a promise, representation or statement about this contract, the *property* or the title, not set out or referred to in this contract;
 - 10.1.6 a condition, exception, reservation or restriction in a Crown grant;

- 10.1.7 the existence of any authority or licence to explore or prospect for gas, minerals or petroleum;
- 10.1.8 any easement or restriction on use the substance of either of which is disclosed in this contract or any non-compliance with the easement or restriction on use; or
- 10.1.9 anything the substance of which is disclosed in this contract (except a caveat, charge, mortgage, priority notice or writ).

- 10.2 The purchaser cannot *rescind* or *terminate* only because of a defect in title to or quality of the inclusions.
- 10.3 *Normally*, the purchaser cannot make a claim or *requisition* or *rescind* or *terminate* or require the vendor to change the nature of the title disclosed in this contract (for example, to remove a caution evidencing qualified title, or to lodge a plan of survey as regards limited title).

11 Compliance with work orders

- 11.1 *Normally*, the vendor must by completion comply with a *work order* made on or before the contract date and if this contract is completed the purchaser must comply with any other *work order*.
- 11.2 If the purchaser complies with a *work order*, and this contract is *rescinded* or *terminated*, the vendor must pay the expense of compliance to the purchaser.

12 Certificates and inspections

- The vendor must do everything reasonable to enable the purchaser, subject to the rights of any tenant –
- 12.1 to have the *property* inspected to obtain any certificate or report reasonably required;
- 12.2 to apply (if necessary in the name of the vendor) for –
 - 12.2.1 any certificate that can be given in respect of the *property* under *legislation*; or
 - 12.2.2 a copy of any approval, certificate, consent, direction, notice or order in respect of the *property* given under *legislation*, even if given after the contract date; and
- 12.3 to make 1 inspection of the *property* in the 3 days before a time appointed for completion.

13 Goods and services tax (GST)

- 13.1 Terms used in this clause which are not defined elsewhere in this contract and have a defined meaning in the *GST Act* have the same meaning in this clause.
- 13.2 *Normally*, if a *party* must pay the price or any other amount to the other *party* under this contract, GST is not to be added to the price or amount.
- 13.3 If under this contract a *party* must make an adjustment or payment for an expense of another party or pay an expense payable by or to a third party (for example, under clauses 14 or 20.7) –
 - 13.3.1 the *party* must adjust or pay on completion any GST added to or included in the expense; but
 - 13.3.2 the amount of the expense must be reduced to the extent the party receiving the adjustment or payment (or the representative member of a GST group of which that party is a member) is entitled to an input tax credit for the expense; and
 - 13.3.3 if the adjustment or payment under this contract is consideration for a taxable supply, an amount for GST must be added at the *GST rate*.
- 13.4 If this contract says this sale is the supply of a going concern –
 - 13.4.1 the *parties* agree the supply of the *property* is a supply of a going concern;
 - 13.4.2 the vendor must, between the contract date and completion, carry on the enterprise conducted on the land in a proper and business-like way;
 - 13.4.3 if the purchaser is not registered by the date for completion, the *parties* must complete and the purchaser must pay on completion, in addition to the price, an amount being the price multiplied by the *GST rate* ("the retention sum"). The retention sum is to be held by the *depositholder* and dealt with as follows –
 - if *within* 3 months of completion the purchaser serves a letter from the Australian Taxation Office stating the purchaser is registered with a date of effect of registration on or before completion, the *depositholder* is to pay the retention sum to the purchaser; but
 - if the purchaser does not serve that letter *within* 3 months of completion, the *depositholder* is to pay the retention sum to the vendor; and
 - 13.4.4 if the vendor, despite clause 13.4.1, serves a letter from the Australian Taxation Office stating the vendor has to pay GST on the supply, the purchaser must pay to the vendor on demand the amount of GST assessed.
- 13.5 *Normally*, the vendor promises the margin scheme will not apply to the supply of the *property*.
- 13.6 If this contract says the margin scheme is to apply in making the taxable supply, the *parties* agree that the margin scheme is to apply to the sale of the *property*.
- 13.7 If this contract says the sale is not a taxable supply –
 - 13.7.1 the purchaser promises that the *property* will not be used and represents that the purchaser does not intend the *property* (or any part of the *property*) to be used in a way that could make the sale a taxable supply to any extent; and
 - 13.7.2 the purchaser must pay the vendor on completion in addition to the price an amount calculated by multiplying the price by the *GST rate* if this sale is a taxable supply to any extent because of –
 - a breach of clause 13.7.1; or
 - something else known to the purchaser but not the vendor.
- 13.8 If this contract says this sale is a taxable supply in full and does not say the margin scheme applies to the *property*, the vendor must pay the purchaser on completion an amount of one-eleventh of the price if –

- 13.8.1 this sale is not a taxable supply in full; or
- 13.8.2 the margin scheme applies to the *property* (or any part of the *property*).
- 13.9 If this contract says this sale is a taxable supply to an extent –
- 13.9.1 clause 13.7.1 does not apply to any part of the *property* which is identified as being a taxable supply; and
- 13.9.2 the payments mentioned in clauses 13.7 and 13.8 are to be recalculated by multiplying the relevant payment by the proportion of the price which represents the value of that part of the *property* to which the clause applies (the proportion to be expressed as a number between 0 and 1). Any evidence of value must be obtained at the expense of the vendor.
- 13.10 *Normally*, on completion the vendor must give the recipient of the supply a tax invoice for any taxable supply by the vendor by or under this contract.
- 13.11 The vendor does not have to give the purchaser a tax invoice if the margin scheme applies to a taxable supply.
- 13.12 If the vendor is liable for GST on rents or profits due to issuing an invoice or receiving consideration before completion, any adjustment of those amounts must exclude an amount equal to the vendor's GST liability.
- 13.13 If the purchaser must make a *GSTRW payment* the purchaser must –
- 13.13.1 at least 5 days before the date for completion, serve evidence of submission of a *GSTRW payment* notification form to the Australian Taxation Office by the purchaser or, if a direction under clause 4.3 has been served, by the transferee named in the transfer served with that direction;
- 13.13.2 produce on completion a *settlement cheque* for the *GSTRW payment* payable to the Deputy Commissioner of Taxation;
- 13.13.3 forward the *settlement cheque* to the payee immediately after completion; and
- 13.13.4 serve evidence of receipt of payment of the *GSTRW payment* and a copy of the settlement date confirmation form submitted to the Australian Taxation Office.

14 Adjustments

- 14.1 *Normally*, the vendor is entitled to the rents and profits and will be liable for all rates, water, sewerage and drainage service and usage charges, land tax, levies and all other periodic outgoings up to and including the *adjustment date* after which the purchaser will be entitled and liable.
- 14.2 The *parties* must make any necessary adjustment on completion.
- 14.3 If an amount that is adjustable under this contract has been reduced under *legislation*, the *parties* must on completion adjust the reduced amount.
- 14.4 The *parties* must not adjust surcharge land tax (as defined in the Land Tax Act 1956) but must adjust any other land tax for the year current at the *adjustment date* –
- 14.4.1 only if land tax has been paid or is payable for the year (whether by the vendor or by a predecessor in title) and this contract says that land tax is adjustable;
- 14.4.2 by adjusting the amount that would have been payable if at the start of the year –
- the person who owned the land owned no other land;
 - the land was not subject to a special trust or owned by a non-concessional company; and
 - if the land (or part of it) had no separate taxable value, by calculating its separate taxable value on a proportional area basis.
- 14.5 If any other amount that is adjustable under this contract relates partly to the land and partly to other land, the *parties* must adjust it on a proportional area basis.
- 14.6 *Normally*, the vendor can direct the purchaser to produce a *settlement cheque* on completion to pay an amount adjustable under this contract and if so –
- 14.6.1 the amount is to be treated as if it were paid; and
- 14.6.2 the *cheque* must be forwarded to the payee immediately after completion (by the purchaser if the *cheque* relates only to the *property* or by the vendor in any other case).
- 14.7 If on completion the last bill for a water, sewerage or drainage usage charge is for a period ending before the *adjustment date*, the vendor is liable for an amount calculated by dividing the bill by the number of days in the period then multiplying by the number of unbilled days up to and including the *adjustment date*.
- 14.8 The vendor is liable for any amount recoverable for work started on or before the contract date on the *property* or any adjoining footpath or road.

15 Date for completion

The *parties* must complete by the date for completion and, if they do not, a *party* can serve a notice to complete if that *party* is otherwise entitled to do so.

16 Completion

• Vendor

- 16.1 On completion the vendor must give the purchaser any *document of title* that relates only to the *property*.
- 16.2 If on completion the vendor has possession or control of a *document of title* that relates also to other property, the vendor must produce it as and where necessary.
- 16.3 *Normally*, on completion the vendor must cause the legal title to the *property* (being an estate in fee simple) to pass to the purchaser free of any mortgage or other interest, subject to any necessary registration.
- 16.4 The legal title to the *property* does not pass before completion.

- 16.5 If the vendor gives the purchaser a document (other than the transfer) that needs to be lodged for registration, the vendor must pay the lodgment fee to the purchaser.
- 16.6 If a *party serves* a land tax certificate showing a charge on any of the land, by completion the vendor must do all things and pay all money required so that the charge is no longer effective against the land.
- **Purchaser**
- 16.7 On completion the purchaser must pay to the vendor, by cash (up to \$2,000) or *settlement cheque* –
- 16.7.1 the price less any:
- deposit paid;
 - *FRCGW remittance* payable;
 - *GSTRW payment*; and
 - amount payable by the vendor to the purchaser under this contract; and
- 16.7.2 any other amount payable by the purchaser under this contract.
- 16.8 If the vendor requires more than 5 *settlement cheques*, the vendor must pay \$10 for each extra *cheque*.
- 16.9 If any of the deposit is not covered by a bond or guarantee, on completion the purchaser must give the vendor an order signed by the purchaser authorising the *depositholder* to account to the vendor for the deposit.
- 16.10 On completion the deposit belongs to the vendor.
- **Place for completion**
- 16.11 *Normally*, the *parties* must complete at the completion address, which is –
- 16.11.1 if a special completion address is stated in this contract - that address; or
- 16.11.2 if none is stated, but a first mortgagee is disclosed in this contract and the mortgagee would usually discharge the mortgage at a particular place - that place; or
- 16.11.3 in any other case - the vendor's *solicitor's* address stated in this contract.
- 16.12 The vendor by reasonable notice can require completion at another place, if it is in NSW, but the vendor must pay the purchaser's additional expenses, including any agency or mortgagee fee.
- 16.13 If the purchaser requests completion at a place that is not the completion address, and the vendor agrees, the purchaser must pay the vendor's additional expenses, including any agency or mortgagee fee.
- 17 Possession**
- 17.1 *Normally*, the vendor must give the purchaser vacant possession of the *property* on completion.
- 17.2 The vendor does not have to give vacant possession if –
- 17.2.1 this contract says that the sale is subject to existing tenancies; and
- 17.2.2 the contract discloses the provisions of the tenancy (for example, by attaching a copy of the lease and any relevant memorandum or variation).
- 17.3 *Normally*, the purchaser can claim compensation (before or after completion) or *rescind* if any of the land is affected by a protected tenancy (a tenancy affected by Schedule 2, Part 7 of the Residential Tenancies Act 2010).
- 18 Possession before completion**
- 18.1 This clause applies only if the vendor gives the purchaser possession of the *property* before completion.
- 18.2 The purchaser must not before completion –
- 18.2.1 let or part with possession of any of the *property*;
- 18.2.2 make any change or structural alteration or addition to the *property*; or
- 18.2.3 contravene any agreement between the *parties* or any direction, document, *legislation*, notice or order affecting the *property*.
- 18.3 The purchaser must until completion –
- 18.3.1 keep the *property* in good condition and repair having regard to its condition at the giving of possession; and
- 18.3.2 allow the vendor or the vendor's authorised representative to enter and inspect it at all reasonable times.
- 18.4 The risk as to damage to the *property* passes to the purchaser immediately after the purchaser enters into possession.
- 18.5 If the purchaser does not comply with this clause, then without affecting any other right of the vendor –
- 18.5.1 the vendor can before completion, without notice, remedy the non-compliance; and
- 18.5.2 if the vendor pays the expense of doing this, the purchaser must pay it to the vendor with interest at the rate prescribed under s101 Civil Procedure Act 2005.
- 18.6 If this contract is *rescinded* or *terminated* the purchaser must immediately vacate the *property*.
- 18.7 If the *parties* or their *solicitors* on their behalf do not agree in writing to a fee or rent, none is payable.
- 19 Rescission of contract**
- 19.1 If this contract expressly gives a *party* a right to *rescind*, the *party* can exercise the right –
- 19.1.1 only by *serving* a notice before completion; and
- 19.1.2 in spite of any making of a claim or *requisition*, any attempt to satisfy a claim or *requisition*, any arbitration, litigation, mediation or negotiation or any giving or taking of possession.
- 19.2 *Normally*, if a *party* exercises a right to *rescind* expressly given by this contract or any *legislation* –
- 19.2.1 the deposit and any other money paid by the purchaser under this contract must be refunded;
- 19.2.2 a *party* can claim for a reasonable adjustment if the purchaser has been in possession;
- 19.2.3 a *party* can claim for damages, costs or expenses arising out of a breach of this contract; and
- 19.2.4 a *party* will not otherwise be liable to pay the other *party* any damages, costs or expenses.

20 Miscellaneous

- 20.1 The *parties* acknowledge that anything stated in this contract to be attached was attached to this contract by the vendor before the purchaser signed it and is part of this contract.
- 20.2 Anything attached to this contract is part of this contract.
- 20.3 An area, bearing or dimension in this contract is only approximate.
- 20.4 If a *party* consists of 2 or more persons, this contract benefits and binds them separately and together.
- 20.5 A *party's solicitor* can receive any amount payable to the *party* under this contract or direct in writing that it is to be paid to another person.
- 20.6 A document under or relating to this contract is –
- 20.6.1 signed by a *party* if it is signed by the *party* or the *party's solicitor* (apart from a direction under clause 4.3);
 - 20.6.2 served if it is served by the *party* or the *party's solicitor*;
 - 20.6.3 served if it is served on the *party's solicitor*, even if the *party* has died or any of them has died;
 - 20.6.4 served if it is served in any manner provided in s170 of the Conveyancing Act 1919;
 - 20.6.5 served if it is sent by email or fax to the *party's solicitor*, unless in either case it is not received;
 - 20.6.6 served on a person if it (or a copy of it) comes into the possession of the person; and
 - 20.6.7 served at the earliest time it is served, if it is served more than once.
- 20.7 An obligation to pay an expense of another *party* of doing something is an obligation to pay –
- 20.7.1 if the *party* does the thing personally - the reasonable cost of getting someone else to do it; or
 - 20.7.2 if the *party* pays someone else to do the thing - the amount paid, to the extent it is reasonable.
- 20.8 Rights under clauses 11, 13, 14, 17, 24, 30 and 31 continue after completion, whether or not other rights continue.
- 20.9 The vendor does not promise, represent or state that the purchaser has any cooling off rights.
- 20.10 The vendor does not promise, represent or state that any attached survey report is accurate or current.
- 20.11 A reference to any *legislation* (including any percentage or rate specified in *legislation*) is also a reference to any corresponding later *legislation*.
- 20.12 Each *party* must do whatever is necessary after completion to carry out the *party's* obligations under this contract.
- 20.13 Neither taking possession nor serving a transfer of itself implies acceptance of the *property* or the title.
- 20.14 The details and information provided in this contract (for example, on pages 1 - 3) are, to the extent of each *party's* knowledge, true, and are part of this contract.
- 20.15 Where this contract provides for choices, a choice in BLOCK CAPITALS applies unless a different choice is marked.

21 Time limits in these provisions

- 21.1 If the time for something to be done or to happen is not stated in these provisions, it is a reasonable time.
- 21.2 If there are conflicting times for something to be done or to happen, the latest of those times applies.
- 21.3 The time for one thing to be done or to happen does not extend the time for another thing to be done or to happen.
- 21.4 If the time for something to be done or to happen is the 29th, 30th or 31st day of a month, and the day does not exist, the time is instead the last day of the month.
- 21.5 If the time for something to be done or to happen is a day that is not a *business day*, the time is extended to the next *business day*, except in the case of clauses 2 and 3.2.
- 21.6 *Normally*, the time by which something must be done is fixed but not essential.

22 Foreign Acquisitions and Takeovers Act 1975

- 22.1 The purchaser promises that the Commonwealth Treasurer cannot prohibit and has not prohibited the transfer under the Foreign Acquisitions and Takeovers Act 1975.
- 22.2 This promise is essential and a breach of it entitles the vendor to *terminate*.

23 Strata or community title**• Definitions and modifications**

- 23.1 This clause applies only if the land (or part of it) is a lot in a strata, neighbourhood, precinct or community scheme (or on completion is to be a lot in a scheme of that kind).
- 23.2 In this contract –
- 23.2.1 'change', in relation to a scheme, means –
 - a registered or registrable change from by-laws set out in this contract;
 - a change from a development or management contract or statement set out in this contract; or
 - a change in the boundaries of common property;
 - 23.2.2 'common property' includes association property for the scheme or any higher scheme;
 - 23.2.3 'contribution' includes an amount payable under a by-law;
 - 23.2.4 'information certificate' includes a certificate under s184 Strata Schemes Management Act 2015 and s26 Community Land Management Act 1989;
 - 23.2.5 'information notice' includes a strata information notice under s22 Strata Schemes Management Act 2015 and a notice under s47 Community Land Management Act 1989;

- 23.2.6 'normal expenses', in relation to an owners corporation for a scheme, means normal operating expenses usually payable from the administrative fund of an owners corporation for a scheme of the same kind;
- 23.2.7 'owners corporation' means the owners corporation or the association for the scheme or any higher scheme;
- 23.2.8 'the *property*' includes any interest in common property for the scheme associated with the lot; and
- 23.2.9 'special expenses', in relation to an owners corporation, means its actual, contingent or expected expenses, except to the extent they are –
- normal expenses;
 - due to fair wear and tear;
 - disclosed in this contract; or
 - covered by moneys held in the capital works fund.
- 23.3 Clauses 11, 14.8 and 18.4 do not apply to an obligation of the owners corporation, or to property insurable by it.
- 23.4 Clauses 14.4.2 and 14.5 apply but on a unit entitlement basis instead of an area basis.
- **Adjustments and liability for expenses**
- 23.5 The *parties* must adjust under clause 14.1 –
- 23.5.1 a regular periodic contribution;
- 23.5.2 a contribution which is not a regular periodic contribution but is disclosed in this contract; and
- 23.5.3 on a unit entitlement basis, any amount paid by the vendor for a normal expense of the owners corporation to the extent the owners corporation has not paid the amount to the vendor.
- 23.6 If a contribution is not a regular periodic contribution and is not disclosed in this contract –
- 23.6.1 the vendor is liable for it if it was determined on or before the contract date, even if it is payable by instalments; and
- 23.6.2 the purchaser is liable for all contributions determined after the contract date.
- 23.7 The vendor must pay or allow to the purchaser on completion the amount of any unpaid contributions for which the vendor is liable under clause 23.6.1.
- 23.8 *Normally*, the purchaser cannot make a claim or *requisition* or *rescind* or *terminate* in respect of –
- 23.8.1 an existing or future actual, contingent or expected expense of the owners corporation;
- 23.8.2 a proportional unit entitlement of the lot or a relevant lot or former lot, apart from a claim under clause 6; or
- 23.8.3 a past or future change in the scheme or a higher scheme.
- 23.9 However, the purchaser can *rescind* if –
- 23.9.1 the special expenses of the owners corporation at the later of the contract date and the creation of the owners corporation when calculated on a unit entitlement basis (and, if more than one lot or a higher scheme is involved, added together), less any contribution paid by the vendor, are more than 1% of the price;
- 23.9.2 in the case of the lot or a relevant lot or former lot in a higher scheme, a proportional unit entitlement for the lot is disclosed in this contract but the lot has a different proportional unit entitlement at the contract date or at any time before completion;
- 23.9.3 a change before the contract date or before completion in the scheme or a higher scheme materially prejudices the purchaser and is not disclosed in this contract; or
- 23.9.4 a resolution is passed by the owners corporation before the contract date or before completion to give to the owners in the scheme for their consideration a strata renewal plan that has not lapsed at the contract date and there is not attached to this contract a strata renewal proposal or the strata renewal plan.
- **Notices, certificates and inspections**
- 23.10 The purchaser must give the vendor 2 copies of an information notice addressed to the owners corporation and signed by the purchaser.
- 23.11 The vendor must complete and sign 1 copy of the notice and give it to the purchaser on completion.
- 23.12 Each *party* can sign and give the notice as agent for the other.
- 23.13 The vendor must *serve* an information certificate issued after the contract date in relation to the lot, the scheme or any higher scheme at least 7 days before the date for completion.
- 23.14 The purchaser does not have to complete earlier than 7 days after *service* of the certificate and clause 21.3 does not apply to this provision. On completion the purchaser must pay the vendor the prescribed fee for the certificate.
- 23.15 The vendor authorises the purchaser to apply for the purchaser's own certificate.
- 23.16 The vendor authorises the purchaser to apply for and make an inspection of any record or other document in the custody or control of the owners corporation or relating to the scheme or any higher scheme.
- **Meetings of the owners corporation**
- 23.17 If a general meeting of the owners corporation is convened before completion –
- 23.17.1 if the vendor receives notice of it, the vendor must immediately notify the purchaser of it; and
- 23.17.2 after the expiry of any cooling off period, the purchaser can require the vendor to appoint the purchaser (or the purchaser's nominee) to exercise any voting rights of the vendor in respect of the lot at the meeting.

24 Tenancies

- 24.1 If a tenant has not made a payment for a period preceding or current at the *adjustment date* –
- 24.1.1 for the purposes of clause 14.2, the amount is to be treated as if it were paid; and
- 24.1.2 the purchaser assigns the debt to the vendor on completion and will if required give a further assignment at the vendor's expense.
- 24.2 If a tenant has paid in advance of the *adjustment date* any periodic payment in addition to rent, it must be adjusted as if it were rent for the period to which it relates.
- 24.3 If the *property* is to be subject to a tenancy on completion or is subject to a tenancy on completion –
- 24.3.1 the vendor authorises the purchaser to have any accounting records relating to the tenancy inspected and audited and to have any other document relating to the tenancy inspected;
- 24.3.2 the vendor must *serve* any information about the tenancy reasonably requested by the purchaser before or after completion; and
- 24.3.3 *normally*, the purchaser can claim compensation (before or after completion) if –
- a disclosure statement required by the Retail Leases Act 1994 was not given when required;
 - such a statement contained information that was materially false or misleading;
 - a provision of the lease is not enforceable because of a non-disclosure in such a statement; or
 - the lease was entered into in contravention of the Retail Leases Act 1994.
- 24.4 If the *property* is subject to a tenancy on completion –
- 24.4.1 the vendor must allow or transfer –
- any remaining bond money or any other security against the tenant's default (to the extent the security is transferable);
 - any money in a fund established under the lease for a purpose and compensation for any money in the fund or interest earned by the fund that has been applied for any other purpose; and
 - any money paid by the tenant for a purpose that has not been applied for that purpose and compensation for any of the money that has been applied for any other purpose;
- 24.4.2 if the security is not transferable, each *party* must do everything reasonable to cause a replacement security to issue for the benefit of the purchaser and the vendor must hold the original security on trust for the benefit of the purchaser until the replacement security issues;
- 24.4.3 the vendor must give to the purchaser –
- a proper notice of the transfer (an attornment notice) addressed to the tenant;
 - any certificate given under the Retail Leases Act 1994 in relation to the tenancy;
 - a copy of any disclosure statement given under the Retail Leases Act 1994;
 - a copy of any document served on the tenant under the lease and written details of its service, if the document concerns the rights of the landlord or the tenant after completion; and
 - any document served by the tenant under the lease and written details of its service, if the document concerns the rights of the landlord or the tenant after completion;
- 24.4.4 the vendor must comply with any obligation to the tenant under the lease, to the extent it is to be complied with by completion; and
- 24.4.5 the purchaser must comply with any obligation to the tenant under the lease, to the extent that the obligation is disclosed in this contract and is to be complied with after completion.

25 Qualified title, limited title and old system title

- 25.1 This clause applies only if the land (or part of it) –
- 25.1.1 is under qualified, limited or old system title; or
- 25.1.2 on completion is to be under one of those titles.
- 25.2 The vendor must *serve* a proper abstract of title *within 7 days* after the contract date.
- 25.3 If an abstract of title or part of an abstract of title is attached to this contract or has been lent by the vendor to the purchaser before the contract date, the abstract or part is *served* on the contract date.
- 25.4 An abstract of title can be or include a list of documents, events and facts arranged (apart from a will or codicil) in date order, if the list in respect of each document –
- 25.4.1 shows its date, general nature, names of parties and any registration number; and
- 25.4.2 has attached a legible photocopy of it or of an official or registration copy of it.
- 25.5 An abstract of title –
- 25.5.1 must start with a good root of title (if the good root of title must be at least 30 years old, this means 30 years old at the contract date);
- 25.5.2 in the case of a leasehold interest, must include an abstract of the lease and any higher lease;
- 25.5.3 *normally*, need not include a Crown grant; and
- 25.5.4 need not include anything evidenced by the Register kept under the Real Property Act 1900.
- 25.6 In the case of land under old system title –
- 25.6.1 in this contract 'transfer' means conveyance;
- 25.6.2 the purchaser does not have to *serve* the form of transfer until after the vendor has *served* a proper abstract of title; and
- 25.6.3 each vendor must give proper covenants for title as regards that vendor's interest.
- 25.7 In the case of land under limited title but not under qualified title –

- 25.7.1 *normally*, the abstract of title need not include any document which does not show the location, area or dimensions of the land (for example, by including a metes and bounds description or a plan of the land);
- 25.7.2 clause 25.7.1 does not apply to a document which is the good root of title; and
- 25.7.3 the vendor does not have to provide an abstract if this contract contains a delimitation plan (whether in registrable form or not).

25.8 The vendor must give a proper covenant to produce where relevant.

25.9 The vendor does not have to produce or covenant to produce a document that is not in the possession of the vendor or a mortgagee.

25.10 If the vendor is unable to produce an original document in the chain of title, the purchaser will accept a photocopy from the Registrar-General of the registration copy of that document.

26 Crown purchase money

26.1 This clause applies only if purchase money is payable to the Crown, whether or not due for payment.

26.2 The vendor is liable for the money, except to the extent this contract says the purchaser is liable for it.

26.3 To the extent the vendor is liable for it, the vendor is liable for any interest until completion.

26.4 To the extent the purchaser is liable for it, the *parties* must adjust any interest under clause 14.1.

27 Consent to transfer

27.1 This clause applies only if the land (or part of it) cannot be transferred without consent under *legislation* or a *planning agreement*.

27.2 The purchaser must properly complete and then serve the purchaser's part of an application for consent to transfer of the land (or part of it) *within 7 days* after the contract date.

27.3 The vendor must apply for consent *within 7 days* after *service* of the purchaser's part.

27.4 If consent is refused, either *party* can *rescind*.

27.5 If consent is given subject to one or more conditions that will substantially disadvantage a *party*, then that *party* can *rescind within 7 days* after receipt by or *service* upon the *party* of written notice of the conditions.

27.6 If consent is not given or refused –

27.6.1 *within 42 days* after the purchaser serves the purchaser's part of the application, the purchaser can *rescind*; or

27.6.2 *within 30 days* after the application is made, either *party* can *rescind*.

27.7 Each period in clause 27.6 becomes 90 days if the land (or part of it) is –

27.7.1 under a *planning agreement*; or

27.7.2 in the Western Division.

27.8 If the land (or part of it) is described as a lot in an unregistered plan, each time in clause 27.6 becomes the later of the time and 35 days after creation of a separate folio for the lot.

27.9 The date for completion becomes the later of the date for completion and 14 days after *service* of the notice granting consent to transfer.

28 Unregistered plan

28.1 This clause applies only if some of the land is described as a lot in an unregistered plan.

28.2 The vendor must do everything reasonable to have the plan registered *within 6 months* after the contract date, with or without any minor alteration to the plan or any document to be lodged with the plan validly required or made under *legislation*.

28.3 If the plan is not registered *within* that time and in that manner –

28.3.1 the purchaser can *rescind*; and

28.3.2 the vendor can *rescind*, but only if the vendor has complied with clause 28.2 and with any *legislation* governing the rescission.

28.4 Either *party* can serve notice of the registration of the plan and every relevant lot and plan number.

28.5 The date for completion becomes the later of the date for completion and 21 days after *service* of the notice.

28.6 Clauses 28.2 and 28.3 apply to another plan that is to be registered before the plan is registered.

29 Conditional contract

29.1 This clause applies only if a provision says this contract or completion is conditional on an event.

29.2 If the time for the event to happen is not stated, the time is 42 days after the contract date.

29.3 If this contract says the provision is for the benefit of a *party*, then it benefits only that *party*.

29.4 If anything is necessary to make the event happen, each *party* must do whatever is reasonably necessary to cause the event to happen.

29.5 A *party* can *rescind* under this clause only if the *party* has substantially complied with clause 29.4.

29.6 If the event involves an approval and the approval is given subject to a condition that will substantially disadvantage a *party* who has the benefit of the provision, the *party* can *rescind within 7 days* after either *party* serves notice of the condition.

29.7 If the *parties* can lawfully complete without the event happening –

29.7.1 if the event does not happen *within* the time for it to happen, a *party* who has the benefit of the provision can *rescind within 7 days* after the end of that time;

29.7.2 if the event involves an approval and an application for the approval is refused, a *party* who has the benefit of the provision can *rescind within 7 days* after either *party* serves notice of the refusal; and

- 29.7.3 the date for completion becomes the later of the date for completion and 21 days after the earliest of –
- either *party* serving notice of the event happening;
 - every *party* who has the benefit of the provision serving notice waiving the provision; or
 - the end of the time for the event to happen.
- 29.8 If the *parties* cannot lawfully complete without the event happening –
- 29.8.1 if the event does not happen *within* the time for it to happen, either *party* can *rescind*;
- 29.8.2 if the event involves an approval and an application for the approval is refused, either *party* can *rescind*;
- 29.8.3 the date for completion becomes the later of the date for completion and 21 days after either *party* serves notice of the event happening.
- 29.9 A *party* cannot *rescind* under clauses 29.7 or 29.8 after the event happens.
- 30 Electronic transaction**
- 30.1 This *Conveyancing Transaction* is to be conducted as an *electronic transaction* if –
- 30.1.1 this contract says that it is an *electronic transaction*;
- 30.1.2 the *parties* otherwise agree that it is to be conducted as an *electronic transaction*; or
- 30.1.3 the *conveyancing rules* require it to be conducted as an *electronic transaction*.
- 30.2 However, this *Conveyancing Transaction* is not to be conducted as an *electronic transaction* –
- 30.2.1 if the land is not *electronically tradeable* or the transfer is not eligible to be lodged electronically; or
- 30.2.2 if, at any time after the *effective date*, but at least 14 days before the date for completion, a *party* serves a notice stating a valid reason why it cannot be conducted as an *electronic transaction*.
- 30.3 If, because of clause 30.2.2, this *Conveyancing Transaction* is not to be conducted as an *electronic transaction* –
- 30.3.1 each *party* must –
- bear equally any disbursements or fees; and
 - otherwise bear that *party's* own costs;
- incurred because this *Conveyancing Transaction* was to be conducted as an *electronic transaction*; and
- 30.3.2 if a *party* has paid all of a disbursement or fee which, by reason of this clause, is to be borne equally by the *parties*, that amount must be adjusted under clause 14.2.
- 30.4 If this *Conveyancing Transaction* is to be conducted as an *electronic transaction* –
- 30.4.1 to the extent that any other provision of this contract is inconsistent with this clause, the provisions of this clause prevail;
- 30.4.2 *normally*, words and phrases used in this clause 30 (italicised and in Title Case, such as *Electronic Workspace* and *Lodgment Case*) have the same meaning which they have in the *participation rules*;
- 30.4.3 the *parties* must conduct the *electronic transaction* –
- in accordance with the *participation rules* and the *ECNL*; and
 - using the nominated *ELN*, unless the *parties* otherwise agree;
- 30.4.4 a *party* must pay the fees and charges payable by that *party* to the *ELNO* and the *Land Registry* as a result of this transaction being an *electronic transaction*;
- 30.4.5 any communication from one *party* to another *party* in the *Electronic Workspace* made –
- after the *effective date*; and
 - before the receipt of a notice given under clause 30.2.2;
- is taken to have been received by that *party* at the time determined by s13A of the *Electronic Transactions Act 2000*; and
- 30.4.6 a document which is an *electronic document* is served as soon as it is first *Digitally Signed* in the *Electronic Workspace* on behalf of the *party* required to serve it.
- 30.5 *Normally*, the vendor must *within 7 days* of the *effective date* –
- 30.5.1 create an *Electronic Workspace*;
- 30.5.2 *populate* the *Electronic Workspace* with *title data*, the date for completion and, if applicable, *mortgagee details*; and
- 30.5.3 invite the purchaser and any *discharging mortgagee* to the *Electronic Workspace*.
- 30.6 If the vendor has not created an *Electronic Workspace* in accordance with clause 30.5, the purchaser may create an *Electronic Workspace*. If the purchaser creates the *Electronic Workspace* the purchaser must –
- 30.6.1 *populate* the *Electronic Workspace* with *title data*;
- 30.6.2 create and *populate* an *electronic transfer*;
- 30.6.3 *populate* the *Electronic Workspace* with the date for completion and a nominated *completion time*; and
- 30.6.4 invite the vendor and any *incoming mortgagee* to join the *Electronic Workspace*.
- 30.7 *Normally*, *within 7 days* of receiving an invitation from the vendor to join the *Electronic Workspace*, the purchaser must –
- 30.7.1 join the *Electronic Workspace*;
- 30.7.2 create and *populate* an *electronic transfer*;
- 30.7.3 invite any *incoming mortgagee* to join the *Electronic Workspace*; and
- 30.7.4 *populate* the *Electronic Workspace* with a nominated *completion time*.

- 30.8 If the purchaser has created the *Electronic Workspace* the vendor must *within 7 days* of being invited to the *Electronic Workspace* –
- 30.8.1 join the *Electronic Workspace*;
 - 30.8.2 *populate* the *Electronic Workspace* with *mortgagee details*, if applicable; and
 - 30.8.3 invite any *discharging mortgagee* to join the *Electronic Workspace*.
- 30.9 To complete the financial settlement schedule in the *Electronic Workspace* –
- 30.9.1 the purchaser must provide the vendor with *adjustment figures* at least *2 business days* before the date for completion;
 - 30.9.2 the vendor must confirm the *adjustment figures* at least *1 business day* before the date for completion; and
 - 30.9.3 if the purchaser must make a *GSTRW payment* or an *FRCGW remittance*, the purchaser must *populate* the *Electronic Workspace* with the payment details for the *GSTRW payment* or *FRCGW remittance* payable to the Deputy Commissioner of Taxation at least *2 business days* before the date for completion.
- 30.10 Before completion, the *parties* must ensure that –
- 30.10.1 all *electronic documents* which a *party* must *Digitally Sign* to complete the *electronic transaction* are *populated* and *Digitally Signed*;
 - 30.10.2 all certifications required by the *ECNL* are properly given; and
 - 30.10.3 they do everything else in the *Electronic Workspace* which that *party* must do to enable the *electronic transaction* to proceed to completion.
- 30.11 If completion takes place in the *Electronic Workspace* –
- 30.11.1 payment electronically on completion of the price in accordance with clause 16.7 is taken to be payment by a single *settlement cheque*;
 - 30.11.2 the completion address in clause 16.11 is the *Electronic Workspace*; and
 - 30.11.3 clauses 13.13.2 to 13.13.4, 16.8, 16.12, 16.13 and 31.2.2 to 31.2.4 do not apply.
- 30.12 If the computer systems of any of the *Land Registry*, the *ELNO* or the Reserve Bank of Australia are inoperative for any reason at the *completion time* agreed by the *parties*, a failure to complete this contract for that reason is not a default under this contract on the part of either *party*.
- 30.13 If the computer systems of the *Land Registry* are inoperative for any reason at the *completion time* agreed by the *parties*, and the *parties* choose that financial settlement is to occur despite this, then on financial settlement occurring –
- 30.13.1 all *electronic documents Digitally Signed* by the vendor, the *certificate of title* and any discharge of mortgage, withdrawal of caveat or other *electronic document* forming part of the *Lodgment Case* for the *electronic transaction* shall be taken to have been unconditionally and irrevocably delivered to the purchaser or the purchaser's mortgagee at the time of financial settlement together with the right to deal with the land comprised in the *certificate of title*; and
 - 30.13.2 the vendor shall be taken to have no legal or equitable interest in the *property*.
- 30.14 A *party* who holds a *certificate of title* must act in accordance with any *Prescribed Requirement* in relation to the *certificate of title* but if there is no *Prescribed Requirement*, the vendor must serve the *certificate of title* after completion.
- 30.15 If the *parties* do not agree about the delivery before completion of one or more documents or things that cannot be delivered through the *Electronic Workspace*, the *party* required to deliver the documents or things –
- 30.15.1 holds them on completion in escrow for the benefit of; and
 - 30.15.2 must immediately after completion deliver the documents or things to, or as directed by; the *party* entitled to them.
- 30.16 In this clause 30, these terms (in any form) mean –
- adjustment figures* details of the adjustments to be made to the price under clause 14;
 - certificate of title* the paper duplicate of the folio of the register for the land which exists immediately prior to completion and, if more than one, refers to each such paper duplicate;
 - completion time* the time of day on the date for completion when the *electronic transaction* is to be settled;
 - conveyancing rules* the rules made under s12E of the Real Property Act 1900;
 - discharging mortgagee* any discharging mortgagee, chargee, covenant chargee or caveator whose provision of a *Digitally Signed* discharge of mortgage, discharge of charge or withdrawal of caveat is required in order for unencumbered title to the *property* to be transferred to the purchaser;
 - ECNL* the Electronic Conveyancing National Law (NSW);
 - effective date* the date on which the *Conveyancing Transaction* is agreed to be an *electronic transaction* under clause 30.1.2 or, if clauses 30.1.1 or 30.1.3 apply, the contract date;
 - electronic document* a dealing as defined in the Real Property Act 1900 which may be created and *Digitally Signed* in an *Electronic Workspace*;
 - electronic transfer* a transfer of land under the Real Property Act 1900 for the *property* to be prepared and *Digitally Signed* in the *Electronic Workspace* established for the purposes of the *parties' Conveyancing Transaction*;

<i>electronic transaction</i>	a <i>Conveyancing Transaction</i> to be conducted for the <i>parties</i> by their legal representatives as <i>Subscribers</i> using an <i>ELN</i> and in accordance with the <i>ECNL</i> and the <i>participation rules</i> ;
<i>electronically tradeable</i>	a land title that is Electronically Tradeable as that term is defined in the <i>conveyancing rules</i> ;
<i>incoming mortgagee</i>	any mortgagee who is to provide finance to the purchaser on the security of the <i>property</i> and to enable the purchaser to pay the whole or part of the price;
<i>mortgagee details</i>	the details which a <i>party</i> to the <i>electronic transaction</i> must provide about any <i>discharging mortgagee</i> of the <i>property</i> as at completion;
<i>participation rules</i>	the participation rules as determined by the <i>ECNL</i> ;
<i>populate</i>	to complete data fields in the <i>Electronic Workspace</i> ; and
<i>title data</i>	the details of the title to the <i>property</i> made available to the <i>Electronic Workspace</i> by the <i>Land Registry</i> .

31 Foreign Resident Capital Gains Withholding

- 31.1 This clause applies only if –
- 31.1.1 the sale is not an excluded transaction within the meaning of s14-215 of Schedule 1 to the *TA Act*; and
- 31.1.2 a *clearance certificate* in respect of every vendor is not attached to this contract.
- 31.2 The purchaser must –
- 31.2.1 at least 5 days before the date for completion, serve evidence of submission of a purchaser payment notification to the Australian Taxation Office by the purchaser or, if a direction under clause 4.3 has been served, by the transferee named in the transfer served with that direction;
- 31.2.2 produce on completion a *settlement cheque* for the *FRCGW remittance* payable to the Deputy Commissioner of Taxation;
- 31.2.3 forward the *settlement cheque* to the payee immediately after completion; and
- 31.2.4 serve evidence of receipt of payment of the *FRCGW remittance*.
- 31.3 The vendor cannot refuse to complete if the purchaser complies with clauses 31.2.1 and 31.2.2.
- 31.4 If the vendor serves any *clearance certificate* or *variation*, the purchaser does not have to complete earlier than 7 days after that service and clause 21.3 does not apply to this provision.
- 31.5 If the vendor serves in respect of every vendor either a *clearance certificate* or a *variation* to 0.00 percent, clauses 31.2 and 31.3 do not apply.

32 Residential off the plan contract

- 32.1 This clause applies if this contract is an off the plan contract within the meaning of Division 10 of Part 4 of the *Conveyancing Act 1919* (the Division).
- 32.2 No provision of this contract has the effect of excluding, modifying or restricting the operation of the Division.
- 32.3 If the purchaser makes a claim for compensation under the terms prescribed by clause 6A of the *Conveyancing (Sale of Land) Regulation 2017* –
- 32.3.1 the purchaser cannot make a claim under this contract about the same subject matter, including a claim under clauses 6 or 7; and
- 32.3.2 the claim for compensation is not a claim under this contract.
- 32.4 This clause does not apply to a contract made before the commencement of the amendments to the Division under the *Conveyancing Legislation Amendment Act 2018*.

SECTION 66W CERTIFICATE

I,
of , , certify as follows:

1. I am a _____ currently admitted to practise in New South Wales;
2. I am giving this certificate in accordance with section 66W of the Conveyancing Act 1919 with reference to a contract for the sale of property at 750C PENNANT HILLS RD CARLINGFORD NSW 2118 from HAIJING YU and SILING HAN to in order that there is no cooling off period in relation to that contract;
3. I do not act for HAIJING YU and SILING HAN and am not employed in the legal practice of a solicitor acting for HAIJING YU and SILING HAN nor am I a member or employee of a firm of which a solicitor acting for HAIJING YU and SILING HAN is a member or employee; and
4. I have explained to :
 - (a) The effect of the contract for the purchase of that property;
 - (b) The nature of this certificate; and
 - (c) The effect of giving this certificate to the vendor, i.e. that there is no cooling off period in relation to the contract.

Date:

RESIDENTIAL PROPERTY REQUISITIONS ON TITLE

Vendor:
Purchaser:
Property:
Dated:

Possession and tenancies

1. Vacant possession of the property must be given on completion unless the Contract provides otherwise.
2. Is anyone in adverse possession of the property or any part of it?
3. (a) What are the nature and provisions of any tenancy or occupancy?
(b) If they are in writing, all relevant documentation should be produced, found in order and handed over on completion with notices of attornment.
(c) Please specify any existing breaches.
(d) All rent should be paid up to or beyond the date of completion.
(e) Please provide details of any bond together with the Rental Bond Board's reference number.
(f) If any bond money is held by the Rental Bond Board, the appropriate transfer documentation duly signed should be handed over on completion.
4. Is the property affected by a protected tenancy? (A tenancy affected by Parts 2, 3, 4 or 5 of the *Landlord and Tenant (Amendment) Act 1948*.)
5. If the tenancy is subject to the *Residential Tenancies Act 1987*:
(a) has either the vendor or any predecessor or the tenant applied to the Residential Tenancies Tribunal for an order?
(b) have any orders been made by the Residential Tenancies Tribunal? If so, please provide details.

Title

6. Subject to the Contract, on completion the vendor should be registered as proprietor in fee simple of the property free from all encumbrances.
7. On or before completion, any mortgage or caveat or writ must be discharged, withdrawn or cancelled as the case may be) or, in the case of a mortgage or caveat, an executed discharge or withdrawal handed over on completion.
8. Are there any proceedings pending or concluded that could result in the recording of any writ on the title to the property or in the General Register of Deeds? If so, full details should be provided at least 14 days prior to completion.
9. When and where may the title documents be inspected?
10. Are the inclusions or fixtures subject to any charge or hiring agreement? If so, details must be given and any indebtedness discharged prior to completion or title transferred unencumbered to the vendor prior to completion.

Adjustments

11. All outgoings referred to in clause 14.1 of the Contract must be paid up to and including the date of completion.
12. Is the vendor liable to pay land tax or is the property otherwise charged or liable to be charged with land tax? If so:
(a) to what year has a return been made?
(b) what is the taxable value of the property for land tax purposes for the current year?

Survey and building

13. Subject to the Contract, survey should be satisfactory and show that the whole of the property is available and that there are no encroachments by or upon the property and that all improvements comply with local government/planning legislation.
 14. Is the vendor in possession of a survey report? If so, please produce a copy for inspection prior to completion. The original should be handed over on completion.
 15. (a) Have the provisions of the *Local Government Act*, the *Environmental Planning and Assessment Act 1979* and their regulations been complied with?
(b) Is there any matter that could justify the making of an upgrading or demolition order in respect of any building or structure?
(c) Has the vendor a Building Certificate which relates to all current buildings or structures? If so, it should be handed over on completion. Please provide a copy in advance.
(d) Has the vendor a Final Occupation Certificate issued under the *Environmental Planning and Assessment Act 1979* for all current buildings or structures? If so, it should be handed over on completion. Please provide a copy in advance.
(e) In respect of any residential building work carried out in the last 7 years:
(i) please identify the building work carried out;
(ii) when was the building work completed?
(iii) please state the builder's name and licence number;
(iv) please provide details of insurance under the *Home Building Act 1989*.
 16. Has the vendor (or any predecessor) entered into any agreement with or granted any indemnity to the Council or any other authority concerning any development on the property?
-

17. If a swimming pool is included in the property:
 - (a) when did construction of the swimming pool commence?
 - (b) is the swimming pool surrounded by a barrier which complies with the requirements of the *Swimming Pools Act 1992*?
 - (c) if the swimming pool has been approved under the *Local Government Act 1993*, please provide details.
 - (d) are there any outstanding notices or orders?
18.
 - (a) To whom do the boundary fences belong?
 - (b) Are there any party walls?
 - (c) If the answer to (b) is yes, specify what rights exist in relation to each party wall and produce any agreement. The benefit of any such agreement should be assigned to the purchaser on completion.
 - (d) Is the vendor aware of any dispute regarding boundary or dividing fences or party walls?
 - (e) Has the vendor received any notice, claim or proceedings under the *Dividing Fences Act 1991* or the *Encroachment of Buildings Act 1922*?
- Affectations**
19. Is the vendor aware of any rights, licences, easements, covenants or restrictions as to use other than those disclosed in the Contract?
20. Is the vendor aware of:
 - (a) any road, drain, sewer or storm water channel which intersects or runs through the land?
 - (b) any dedication to or use by the public of any right of way or other easement over any part of the land?
 - (c) any latent defects in the property?
21. Has the vendor any notice or knowledge that the property is affected by the following:
 - (a) any resumption or acquisition or proposed resumption or acquisition?
 - (b) any notice requiring work to be done or money to be spent on the property or any footpath or road adjoining? If so, such notice must be complied with prior to completion.
 - (c) any work done or intended to be done on the property or the adjacent street which may create a charge on the property or the cost of which might be or become recoverable from the purchaser?
 - (d) any sum due to any local or public authority? If so, it must be paid prior to completion.
 - (e) any realignment or proposed realignment of any road adjoining the property?
 - (f) any contamination?
22.
 - (a) Does the property have the benefit of water, sewerage, drainage, electricity, gas and telephone services?
 - (b) If so, do any of the connections for such services pass through any adjoining land?
 - (c) Do any service connections for any other property pass through the property?
23. Has any claim been made by any person to close, obstruct or limit access to or from the property or to an easement over any part of the property?
- Capacity**
24. If the Contract discloses that the vendor is a trustee, evidence should be produced to establish the trustee's power of sale.
- Requisitions and transfer**
25. If the transfer or any other document to be handed over on completion is executed pursuant to a power of attorney, then at least 7 days prior to completion a copy of the registered power of attorney should be produced and found in order.
26. If the vendor has or is entitled to have possession of the title deeds the Certificate Authentication Code must be provided 7 days prior to settlement.
27. Searches, surveys, enquiries and inspection of title deeds must prove satisfactory.
28. The purchaser reserves the right to make further requisitions prior to completion.
29. Unless we are advised by you to the contrary prior to completion, it will be assumed that your replies to these requisitions remain unchanged as at completion date.

SPECIAL CONDITIONS

These are the special conditions attaching to and forming part of Contract for Sale of Land (2019 Edition)

BETWEEN: HAIJING YU and SILING HAN

(Vendor)

AND:

(Purchaser)

PROPERTY: 750C PENNANT HILLS RD CARLINGFORD NSW 2118

1. Completion

The completion date is 42 days after the date of this Contract. The Vendor and the Purchaser agree that completion shall take place no later than 4.00pm on the above completion date.

2. Definitions

2.1 **Completion Date** means the date fixed for completion and noted on the front page of this Contract.

2.2 **Completion** means the date the parties complete the purchase and sale of the property, whether on the Completion Date or otherwise.

2.3 **Interest Rate** means twelve percent (12%) per annum.

3. Amendments to Printed Form

3.1 In the event that there is any inconsistency between any Clause of the printed form and any typed Special Condition in this Contract, the typed Special Condition will prevail.

3.2 Clause 2.9 of this contract is deleted and replaced with "If this Contract says that the deposit is to be invested, the deposit-holder is to invest the deposit (at the risk of the party who becomes entitled to it) with a bank, building society or credit union, in an interest-bearing account in NSW, payable at call, with interest to be reinvested, and pay the interest to the parties equally, after deduction of all proper government taxes and financial institution charges and other charges."

3.3 Clause 7.1.1 of this Contract is amended by replacing 5% with 1%.

3.4 Clause 8.1 of this Contract is amended by deleting the words "on reasonable grounds".

3.5 Clause 16.5 is amended by deleting the words "plus another 20% of that fee".

3.6 Clause 16.8 is deleted.

3.7 Clause 19.2.3 is deleted.

3.8 Clause 23.13 is deleted and replaced with "The Vendor hereby authorises the Purchaser to apply for the Certificate under Section 184 *Strata Schemes Management Act 1996* or Section 26 *Community Land Management Act 1989* in relation to the lot, the scheme or any higher scheme. The Purchaser shall forward to the Vendor a copy of the relevant certificate 7 days before the Completion Date".

4. Failure to Complete by Completion Date

4.1 If completion does not take place in accordance with Special Condition 1 and the Vendor is not at fault then:

4.1.1 the Purchaser must pay interest on the unpaid balance of the price at the rate of twelve percent (12%) per annum calculated daily from and including the Completion Date to but excluding the actual day of completion;

4.1.2 the interest must be paid on completion and the parties agree it is an essential term of this Contract that interest be so paid;

4.1.3 the Vendor is not obliged to complete unless that interest is paid;

4.1.4 interest payable pursuant to this Clause is a genuine pre-estimate of the Vendor's loss as a result of the Purchaser's failure to complete in accordance with this Contract;

4.1.5 the right to interest does not limit any other rights the Vendor may have as a result of the Purchaser's failure to complete in accordance with this Contract; and

4.1.6 the Vendor can by serving a notice at any time prior to completion elect to fix the completion date as the adjustment date.

4.2 For the purpose of Clause 15, 4.00pm on the day 14 days from the date of service of Notice to Complete is a reasonable period to allow for completion.

4.3 In the event that the Vendor issues a Notice to Complete pursuant to this Clause, the Purchaser must pay to the Vendor the sum of \$385.00 to cover legal costs and other expenses incurred as a consequence of the issuing of such notice. The parties agree this is a genuine pre-estimate of the additional costs and other expenses or costs incurred by the Vendor as a consequence of the issuing of such notice.

4.4 The amounts payable by the Purchaser to the Vendor under this additional clause is to be paid as an adjustment in favour of the Vendor on completion.

4.5 The Vendor's rights under this Clause continue after completion or termination.

4.6 This Clause does not affect any other rights of the Vendor.

4.7 If the Purchaser fails to effect settlement after appropriate arrangements have been made, the Purchaser shall allow to the Vendor on settlement the sum of two hundred and twenty dollars (\$220.00) for each instance.

5. Warranties, Acknowledgement, etc

5.1 The provisions set out in this Contract contain the entire Contract between the parties as at the date of this Contract notwithstanding any:

5.1.1 negotiations or discussions held; or

5.1.2 documents signed or brochures produced, prior to the date of this Contract.

5.2 The Purchaser agrees that:

5.2.1 in entering into this Contract the Purchaser has not relied upon any warranty or representation made by or any other conduct of the Vendor or any person on behalf of the Vendor except those that are expressly provided in this Contract; and

5.2.2 the Purchaser is relying entirely upon his/her own enquires relating to and inspection of the property.

5.3 Without limiting the generality of Clause 5.2, the Purchaser agrees that neither the Vendor nor anyone on behalf of the Vendor has made any representation or warranty upon which the Purchaser relies as to the fitness or suitability for any particular purpose of the property or of any financial return or income to be derived from the property.

5.4 The Purchaser accepts the property in its present state of repair and condition and subject to all latent and patent defects.

5.5 The Purchaser cannot make a claim, objection or requisition or rescind or terminate in respect of:

5.5.1 the state of repair or condition of the property; or

5.5.2 the presence of any sewer, manhole or vent on the property; or

5.5.3 any rainwater downpipe being connected to the sewer; or

5.5.4 any latent and patent defects.

6. Condition and State of Repair of Property

6.1 The Purchaser warrants to the Vendor that he/she has inspected:

6.1.1 the property;

6.1.2 the Annexures;

6.1.3 the Section 149(2) Certificate;

6.1.4 the sewerage and drainage diagram; and

6.1.5 any other documents relevant to the property attached to this Contract.

6.2 Based on those inspections, the Purchaser is satisfied as to the nature, quality, condition and state of repair of the Property and accepts the property

as it is and subject to all defects (latent or patent) and all dilapidation and infestation.

6.3 The Purchase may not make any objection, requisition or claim or delay completion or rescind or terminate this Contract because of anything in connection with:

6.3.1 the neighbourhood in which the property is located;

6.3.2 the state of repair of the property and improvements;

6.3.3 the suitability of the property or improvements for any use including the conduct of a business or any development or redevelopment;

6.3.4 the financial return or income to be derived from the property;

6.3.5 loss, damage, dilapidation, infestation, mechanical breakdown or reasonable wear and tear which may affect the property between the date of this Contract and completion;

6.3.6 there being or not being an easement or other right in respect of a service or the lack of services;

6.3.7 any encroachments by or on the property;

6.3.8 the roof or surface water drainage being connected to the sewers;

6.3.9 the existence or non-existence of any environmental hazard or contamination;

6.3.10 any boundary of the property not being fenced or any fence not being on the correct boundary;

6.3.11 any matter disclosed in this Contract; or

6.3.12 the condition or existence or non-existence of services.

6.4 The Purchaser represents and warrants to the Vendor that, because of the Purchaser's own inspection and enquiries, the Purchaser is satisfied about the purpose for which the property may be used and about all restrictions and prohibitions on its development.

6.5 The Purchaser acknowledges that they are purchasing the property:

6.5.1 in its present condition and state of repair;

6.5.2 subject to all defects latent and patent;

6.5.3 subject to any non-compliance, that is disclosed herein, with the Local Government Act or any Ordinance under that Act in respect of any building on the Land;

6.5.4 subject to the present condition of any chattels or things or improvements included in this Contract subject to fair wear and tear.

6.5.5 subject to any infestations and dilapidation;

6.5.6 subject to all existing water, sewerage, drainage and plumbing services and connections in respect of the property;

The purchaser agrees not to seek to terminate or rescind or make any objection requisition or claim for compensation arising out of any of the matters covered by this Clause.

7. Capacity

Without in any manner restricting any of either parties' rights or remedies if either party (not being otherwise in default under this Contract);

7.1 being an individual, dies or becomes incapable because of unsoundness of mind to manage his/her own affairs then then Vendor can rescind;

7.2 being an individual becomes bankrupt; or

7.3 being a company;

7.3.1 resolves to go into liquidation or administration;

7.3.2 has a petition for its winding up presented and not withdrawn within 30 days of presentation;

7.3.3 enters into any scheme of arrangement with its creditors under the relevant provisions of the Corporation Law or any similar legislation;

the other party can rescind the Contract in accordance with Clause 19 of the Contract.

8. Agent

8.1 The Purchaser warrants that the Purchaser was not introduced to the Vendor or to the property by or through the medium of:

8.1.1 a real estate agent;

8.1.2 an employee of a real estate agent; or

8.1.3 a person having a connection with a real estate agent;

other than the Vendor's agent (if any).

8.2 The Purchaser must at all times indemnify the Vendor from and against:

8.2.1 any claim for commission made by any person other than the Vendor's agent arising out of a breach of the warranty in Clause 8.1; and

8.2.2 all action, proceedings and expenses arising out of any such claim.

8.3 The Vendor warrants that there is no sole agency agreement in force at the date of this Contract with any agent not named in this Contract.

9. Annexure

9.1 The Vendor does not warrant the accuracy or completeness of any of the annexures to this Contract.

9.2 If prior to the signing of this Contract by or on behalf of the Purchaser documents were attached to this Contract by or on behalf of the Purchaser at the request of the Vendor, the person attaching those documents did so as the agent of the Vendor.

10. Rights to Continue after Completion

Without limiting Clause 20.8 rights under the provisions of this Contract which can apply after completion continue to apply after completion.

11. Invalidity and Construction

11.1 If the whole or any part of a provision of this Contract is invalid or unenforceable, the validity or enforceability of the remaining provisions is not affected.

11.2 If there is a conflict between these additional provisions and the printed provisions of this Contract, these additional provisions prevail.

11.3 Headings are inserted for convenience of reference only and should be ignored in the interpretation of this Contract.

12. Release of Deposit

The Purchaser hereby agrees and acknowledges that by their execution of this Contract the Purchaser irrevocably authorises the Vendor's agent to release to the Vendor such part of the deposit moneys as the Vendor shall require to use for the purpose of a deposit and/or stamp duty on any piece of real estate that the Vendor purchases. No further authority or consent will be required from the Purchaser other than as contained in this Special Condition, but the purchaser will, if so requested, provide an appropriate authorisation in writing to the Vendor's agent.

13. Condition of Furnishings

No objection, requisition or claim shall be made in respect of the condition or state of repair of the furnishings or chattels identified on page 1 hereof as inspected by the Purchaser.

14. Extension of Cooling Off

The parties agree that their respective solicitors are authorised and entitled, on their behalf, to confirm any extension or reduction of any cooling off period agreed upon between the parties in respect of the within sale.

15. Requisitions

The enclosed Requisitions on Title are the only general requisitions the Purchaser is entitled to make under the Contract and shall be deemed to have been made upon the exchanged of the within Contract.

16. Authority for Solicitor to Make Alteration, Addition or Amendments to the Contract

Each party authorises his/her solicitor or any employee or agent of such solicitor to make alterations, additions or amendments to this Contract (including the addition of annexures to the Contract) after the signing of this

Contract up until the date of exchange of this Contract as agent for that party. Any such alteration, addition or amendment shall be binding upon the party whose solicitor or employee or agent of such solicitor effected such alteration addition or amendment.

17. Building Certificate and Survey Reports

The Purchaser warrants that the Purchaser has obtained building, pest and survey reports in respect of the property and are aware of any adverse affectations revealed by those reports and purchased the property subject to such information contained in those reports. The Purchaser agrees not to require the Vendor to furnish a building certificate or survey report. Any such report if required by the Purchaser shall be applied for at the Purchaser's own cost and expense.

18. Foreign Acquisitions and Takeovers Act 1975

18.1 If the Purchaser is a foreign resident or a non-resident of Australia or is otherwise required to obtain approval or an indication of non-objection under the *Foreign Acquisitions and Takeovers Act 1975* or any real estate policy guidelines of the Commonwealth and/or the approval or certification of the Treasurer under the *Foreign Acquisitions and Takeovers Regulations* to enter into this Contract, the Purchaser hereby warrants that it has obtained the approval or certification of the Treasurer or has received a Statement of non-objection.

18.2 The Purchaser further acknowledges that if this warranty is untrue in any respect, the Purchaser hereby indemnifies the Vendor against any loss which the Vendor suffers as a result of the Vendor having relied on this warranty when entering into this Contract including any consequential loss.

19. Credit

The Purchaser warrants to the Vendor that the Purchaser either does not require credit to purchase the property or has obtained approval for credit to finance the purchase of the property.

20. GST

The Purchaser warrants that the property will continue to be used as a residence and is not being purchased for development purpose, which could result in the Vendor incurring a liability for GST (Goods and Services Tax). The Purchaser indemnifies the Vendor in respect to any breach of this warranty. This Clause shall not merge on completion of this Contract.

21. Deposit less than 10% of the purchase price

In the event that

21.1 The Purchaser defaults in the observance of any obligations hereunder;

21.2 The Purchaser has paid a deposit of less than 10% of the purchase price; and

21.3 The Vendor terminates this Contract,

The Vendor shall be entitled to recover from the Purchase an amount equal to 10% of the purchase price less the deposit actually paid as liquidated damages and it is agreed that this right shall be in addition to and shall not limit any other remedies available to the Vendor herein contained or implied notwithstanding any rule of law or equity to the contrary.

22. Deposit Bond

22.1 The delivery of a deposit bond to the deposit holder on or before the date of this Contract will be deemed to be paid in place of the deposit in this Contract.

22.2 On completion of this Contract, the Purchaser will pay to the Vendor or as the Vendor directs the amount guaranteed by the deposit bond, in addition to all other monies on settlement of this Contract.

22.3 If the Vendor serves a Termination Notice on the Purchaser under Clause 9 of this Contract, the Purchaser must pay the deposit by unendorsed cheque to the deposit holder or the deposit holder's representative within two (2) business days of receiving the termination notice.

22.4 Upon failure of the Purchaser to pay the same within two (2) clear business days of the service of such a notice, the Vendor shall be entitled to demand payment from the guarantor in accordance with the provisions of the deposit bond, and the provisions of this Contract in relation to the deposit shall then apply as though this Contract had just been made and required payment of the deposit within two (2) clear business days of demand on the Guarantor.

23. Director Guarantees

If the Purchase is corporation which is not listed on the Australian Stock Exchange, the Vendor may give notice to the Purchaser to do the following within five (5) business days from the date of that notice:

23.1 obtain a Guarantee executed by each of the directors, officers, shareholders or members listed in the notice; and

23.2 deliver the Guarantee, duly executed, to the Vendor's solicitor.

24. Title Particulars

The Purchaser shall not require the Vendor to furnish to the Purchaser a written statement of the Vendor's title. A sufficient statement of the Vendor's title shall be deemed included in the description of the property herein appearing and such statement shall have deemed to have been given to the Purchaser as at the date hereof.

25. Licence

Notwithstanding the provisions of Clause 18 of the printed form of this Contract with respect to Possession before completion, the Purchaser who seeks to have possession of the property prior to completion of the Contract must pay to the Vendor the sum of \$330.00 to cover legal costs for drafting a Licence Agreement. This is the only basis upon which possession prior to completion will be granted.

26. Leases

26.1 If the property is tenanted at the time of exchange and the lease has expired and the Purchaser requires vacant possession, then the Vendor may agree (in its absolute discretion) serve the appropriate notice on the tenant,

PROVIDED HOWEVER:

26.1.1 The notice to the tenant will only be issued after this agreement is unconditional and a written request is received from the Purchaser's solicitor to serve the notice; and

26.1.2 The Purchaser agrees not to raise any requisition or make any objection, claim for compensation or rescind or terminate this agreement if, by the Completion Date, the tenant has not vacated the property. In this event, the Purchaser further agrees that it will not issue the Vendor with a Notice to Complete and the parties hereby agree that the Completion Date is extended to the date which is 2 business days after the date that the tenant has vacated the premises;

26.2 If the property is sold subject to an existing tenancy, the Purchaser agrees that it will not be entitled to make any objection, requisition or claim for compensation and shall not be entitled to rescind, terminate or delay completion should the tenant exercise his/her rights pursuant to Clause 100 of the *Residential Tenancies Act 2010*.

27. Error in Adjustment

The vendor and the purchaser agrees that if on completion of this Contract any adjustment required to be made under this Contract is overlooked or incorrectly calculated , the vendor or purchase will forthwith upon being so requested by the other party make the correct calculation and adjustment and pay such amount to the other party as is correctly determined by such calculation and to be paid within three days upon being requested to do so in writing. The obligations contained in this clause is essential and shall not merge on completion.



FOLIO: 7/212140

SEARCH DATE	TIME	EDITION NO	DATE
-----	----	-----	----
15/3/2021	4:33 PM	10	29/4/2019

NO CERTIFICATE OF TITLE HAS ISSUED FOR THE CURRENT EDITION OF THIS FOLIO.
CONTROL OF THE RIGHT TO DEAL IS HELD BY WESTPAC BANKING CORPORATION.

LAND

LOT 7 IN DEPOSITED PLAN 212140
AT CARLINGFORD
LOCAL GOVERNMENT AREA CITY OF PARRAMATTA
PARISH OF FIELD OF MARS COUNTY OF CUMBERLAND
TITLE DIAGRAM DP212140

FIRST SCHEDULE

HAIJING YU
SILING HAN
AS JOINT TENANTS (T AF172769)

SECOND SCHEDULE (3 NOTIFICATIONS)

- 1 RESERVATIONS AND CONDITIONS IN THE CROWN GRANT(S)
- 2 N460333 RESTRICTION ON USER (S.27E(6) MAIN ROADS ACT, 1924)
SHOWN IN DP241737 LOT 1
- 3 AP216408 MORTGAGE TO WESTPAC BANKING CORPORATION

NOTATIONS

UNREGISTERED DEALINGS: NIL

*** END OF SEARCH ***

WARNING. Plan Drawing only to appear in this space.

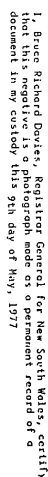

FEET INCHES				ME INCHES	
1	10	1	10	1	10
2	21	2	21	2	21
3	32	3	32	3	32
4	43	4	43	4	43
5	54	5	54	5	54
6	65	6	65	6	65
7	76	7	76	7	76
8	87	8	87	8	87
9	98	9	98	9	98
10	109	10	109	10	109
11	110	11	110	11	110
12	121	12	121	12	121
13	132	13	132	13	132
14	143	14	143	14	143
15	154	15	154	15	154
16	165	16	165	16	165
17	176	17	176	17	176
18	187	18	187	18	187
19	198	19	198	19	198
20	209	20	209	20	209
21	210	21	210	21	210
22	221	22	221	22	221
23	232	23	232	23	232
24	243	24	243	24	243
25	254	25	254	25	254
26	265	26	265	26	265
27	276	27	276	27	276
28	287	28	287	28	287
29	298	29	298	29	298
30	309	30	309	30	309
31	310	31	310	31	310
32	321	32	321	32	321
33	332	33	332	33	332
34	343	34	343	34	343
35	354	35	354	35	354
36	365	36	365	36	365
37	376	37	376	37	376
38	387	38	387	38	387
39	398	39	398	39	398
40	409	40	409	40	409
41	410	41	410	41	410
42	421	42	421	42	421
43	432	43	432	43	432
44	443	44	443	44	443
45	454	45	454	45	454
46	465	46	465	46	465
47	476	47	476	47	476
48	487	48	487	48	487
49	498	49	498	49	498
50	509	50	509	50	509
51	510	51	510	51	510
52	521	52	521	52	521
53	532	53	532	53	532
54	543	54	543	54	543
55	554	55	554	55	554
56	565	56	565	56	565
57	576	57	576	57	576
58	587	58	587	58	587
59	598	59	598	59	598
60	609	60	609	60	609
61	610	61	610	61	610
62	621	62	621	62	621
63	632	63	632	63	632
64	643	64	643	64	643
65	654	65	654	65	654
66	665	66	665	66	665
67	676	67	676	67	676
68	687	68	687	68	687
69	698	69	698	69	698
70	709	70	709	70	709
71	710	71	710	71	710
72	721	72	721	72	721
73	732	73	732	73	732
74	743	74	743	74	743
75	754	75	754	75	754
76	765	76	765	76	765
77	776	77	776	77	776
78	787	78	787	78	787
79	798	79	798	79	798
80	809	80	809	80	809
81	810	81	810	81	810
82	821	82	821	82	821
83	832	83	832	83	832
84	843	84	843	84	843
85	854	85	854	85	854
86	865	86	865	86	865
87	876	87	876	87	876
88	887	88	887	88	887
89	898	89	898	89	898
90	909	90	909	90	909
91	910	91	910	91	910
92	921	92	921	92	921
93	932	93	932	93	932
94	943	94	943	94	943
95	954	95	954	95	954
96	965	96	965	96	965
97	976	97	976	97	976
98	987	98	987	98	987
99	998	99	998	99	998
100	1009	100	1009	100	1009
101	1010	101	1010	101	1010
102	1021	102	1021	102	1021
103	1032	103	1032	103	1032
104	1043	104	1043	104	1043
105	1054	105	1054	105	1054
106	1065	106	1065	106	1065
107	1076	107	1076	107	1076
108	1087	108	1087	108	1087
109	1098	109	1098	109	1098
110	1109	110	1109	110	1109
111	1110	111	1110	111	1110
112	1121	112	1121	112	1121
113	1132	113	1132	113	1132
114	1143	114	1143	114	1143
115	1154	115	1154	115	1154
116	1165	116	1165	116	1165
117	1176	117	1176	117	1176
118	1187	118	1187	118	1187
119	1198	119	1198	119	1198
120	1209	120	1209	120	1209
121	1210	121	1210	121	1210
122	1221	122	1221	122	1221
123	1232	123	1232	123	1232
124	1243	124	1243	124	1243
125	1254	125	1254	125	1254
126	1265	126	1265	126	1265
127	1276	127	1276	127	1276
128	1287	128	1287	128	1287
129	1298	129	1298	129	1298
130	1309	130	1309	130	1309
131	1310	131	1310	131	1310
132	1321	132	1321	132	1321
133	1332	133	1332	133	1332
134	1343	134	1343	134	1343
135	1354	135	1354	135	1354
136	1365	136	1365	136	1365
137	1376	137	1376	137	1376
138	1387	138	1387	138	1387
139	1398	139	1398	139	1398
140	1409	140	1409	140	1409
141	1410	141	1410	141	1410
142	1421	142	1421	142	1421
143	1432	143	1432	143	1432
144	1443	144	1443	144	1443
145	1454	145	1454	145	1454
146	1465	146	1465	146	1465
147	1476	147	1476	147	1476
148	1487	148	1487	148	1487
149	1498	149	1498	149	1498
150	1509	150	1509	150	1509
151	1510	151	1510	151	1510
152	1521	152	1521	152	1521
153	1532	153	1532	153	1532
154	1543	154	1543	154	1543
155	1554	155	1554	155	1554
156	1565	156	1565	156	1565
157	1576	157	1576	157	1576
158	1587	158	1587	158	1587
159	1598	159	1598	159	1598
160	1609	160	1609	160	1609
161	1610	161	1610	161	1610
162	1621	162	1621	162	1621
163	1632	163	1632	163	1632
164	1643	164	1643	164	1643
165	1654	165	1654	165	1654
166	1665	166	1665	166	1665
167	1676	167	1676	167	1676
168	1687	168	1687	168	1687
169	1698	169	1698	169	1698
170	1709	170	1709	170	1709
171	1710	171	1710	171	1710
172	1721	172	1721	172	1721
173	1732	173	1732	173	1732
174	1743	174	1743	174	1743
175	1754	175	1754	175	1754
176	1765	176	1765	176	1765
177	1776	177	1776	177	1776
178	1787	178	1787	178	1787
179	1798	179	1798	179	1798
180	1809	180	1809	180	1809
181	1810	181	1810	181	1810
182	1821	182	1821	182	1821
183	1832	183	1832	183	1832
184	1843	184	1843	184	1843
185	1854	185	1854	185	1854
186	1865	186	1865	186	1865
187	1876	187	1876	187	1876
188	1887	188	1887	188	1887
189	1898	189	1898	189	1898
190	1909	190	1909	190	1909
191	1910	191	1910	191	1910
192	1921	192	1921	192	1921
193	1932	193	1932	193	1932
194	1943	194	1943	194	1943
195	1954	195	1954	195	1954
196	1965	196	1965	196	1965
197	1976	197	1976	197	1976
198	1987	198	1987	198	1987
199	1998	199	1998	199	1998
200	2009	200	2009	200	2009
201	2010	201	2010	201	2010
202	2021	202	2021	202	2021
203	2032	203	2032	203	2032
204	2043	204	2043	204	2043
205	2054	205	2054	205	2054
206	2065	206	2065	206	2065
207	2076	207	2076	207	2076
208	2087	208	2087	208	2087
209	2098	209	2098	209	2098
210	2109	210	2109	210	2109
211	2110	211	2110	211	2110
212	2121	212	2121	212	2121
213	2132	213	2132	213	2132
214	2143	214	2143	214	2143
215	2154	215	2154	215	2154
216	2165	216	2165	216	2165
217	2176	217	2176	217	2176
218	2187	218	2187	218	2187
219	2198	219	2198	219	2198
220	2209	220	2209	220	2209
221	2210	221	2210	221	2210
222	2221	222	2221	222	2221
223	2232	223	2232	223	2232
224	2243	224	2243	224	2243
225	2254	225	2254	225	2254
226	2265	226	2265	226	2265
227	2276	227	2276	227	2276
228	2287	228	2287	228	2287
229	2298	229	2298	229	2298
230	2309	230	2309	230	2309
231	2310	231	2310	231	2310
232	2321	232	2321	232	2321
233	2332	233	2332	233	2332
234	2343	234	2343	234	2343
235	2354	235	2354	235	2354
236	2365	236	2365	236	2365
237	2376				

9/29/92
9/30/92
10/1/92
10/2/92

No.

REQUEST TO NOTE

RESTRICTION ON USER.

LODGED BY THE DEPARTMENT OF MAIN ROADS

initially and up sample

Checked by <i>TR 63</i>	Particulars entered ^{fully all} in Register Books Vol.... <i>5084</i> Fol... <i>178</i>
Passed by <i>[Signature]</i> S.D.B.	
Signed by <i>[Signature]</i>	

the *5th* day of *November*, 19*73*
 at o'clock in the
 ---noon---
[Signature] 
 Registrar General.

As Memorial of this Restriction on user has been entered in certificates of title

VOLUME	FOLIO	VOLUME	Folio
2121	166	9223	115
5595	154	9223	116
7238	170	9244	202
7332	155	9244	203
7351	75	9244	206
7351	76	9382	186
7360	156	9753	31
7381	65	9753	32
8034	30	9940	182
8174	167	10701	5
8186	123	10827	221
9005	102	10848	202
9072	226		
9129	92		
9146	208		
9201	233		
9223	108		
9223	110		
9223	111		
9223	112		
9223	113		
9223	114		

Registrar General

(3)

"A"



[Published in Government Gazette No. 72 of 1st June, 1973.]

MAIN ROADS ACT, 1924

NOTIFICATION OF APPROVAL OF GOVERNOR TO PLANS OF A PROPOSAL FOR REALIGNMENT UNDER DIVISION I OF PART VII OF THE MAIN ROADS ACT, 1924

State Highway No. 13—Pennant Hills Road, Shires of Hornsby and Baulkham Hills. Proposed widening between Murray Farm Road and Moseley Street, Carlingford.

IN pursuance of the provisions of section 276 of the Main Roads Act, 1924, The Commissioner for Main Roads, who proposes to cause the alignment of parts of State Highway No. 13—Pennant Hills Road between Murray Farm Road and Moseley Street, Carlingford, within the Shires of Hornsby and Baulkham Hills to be realigned pursuant to Division I of Part VII of the Main Roads Act, 1924, and to apply the realignment method of acquisition to the lands affected by such realignment, being the lands described in the Schedule herein, hereby notifies that plans of the proposal have been approved by His Excellency the Governor with the advice of the Executive Council, and that such plans (catalogued as 13.S.311 and 13.S.312 in the Department of Main Roads and lodged with the Registrar General's Department on 5th October, 1971, and numbered as Deposited Plans 241736 and 241737 respectively), may be inspected at the Department of Main Roads and copies of such plans may be inspected at the Hornsby Shire Council Chambers, Hornsby, and the Baulkham Hills Shire Council Chambers, Castle Hill.

SCHEDULE

Lots 1 to 29 inclusive and 31 to 35 inclusive, Deposited Plan 241736.

Lots 1 to 13 inclusive, Deposited Plan 241737.

Signed and sealed at Sydney, this eighth day of May, one thousand nine hundred and seventy-three.

I, Russell John Starr Thomas,
The Commissioner for Main Roads, have hereto affixed the Official Seal of The Commissioner for Main Roads in the presence of:

C. W. MANSFIELD, Secretary,
(D.M.R. No. 13/201.1988)

(L.S.)

R. J. S. THOMAS.

(4142)

V. C. N. Wright, Government Printer, New South Wales—1973

This is the annexure marked "A" referred to in the annexed Request to Enter Notification of Restriction on User dated this *seventh* day of *September* One thousand nine hundred and seventy-three.

Russell J. S. Thomas

N460333

5

"B"

County	Parish	Reference to Title			Description
		Whole or Part	Volume	Folio	
Cumberland	Field of Mars	Part	10827	221	Lot 1, Deposited Plan 241736
"	"	"	9072	226	Lot 2, Deposited Plan 241736
"	"	"	9129	92	Lot 7, Deposited Plan 241736
"	"	"	7238	70	Lot 8, Deposited Plan 241736
"	"	"	7351	76	Lot 9, Deposited Plan 241736
"	"	"	7351	75	Lot 10, Deposited Plan 241736[P]
"	"	"	7332	155	Lot 11, Deposited Plan 241736
"	"	"	7381	65	Lots 12 and 13, Deposited Plan 241736
"	"	"	8186	123	Lot 16, Deposited Plan 241736
"	"	"	9201	233	Lot 17, Deposited Plan 241736
"	"	"	8174	167	Lot 18, Deposited Plan 241736
"	"	"	9005	102	Lot 19, Deposited Plan 241736
"	"	"	9223	115	Lot 20, Deposited Plan 241736
"	"	"	9223	116	Lot 21, Deposited Plan 241736[P]
"	"	"	10848	202	Lot 23, Deposited Plan 241736
"	"	"	9753	32	Lot 24, Deposited Plan 241736
"	"	"	9753	31	Lot 25, Deposited Plan 241736
"	"	"	9244	203	Lot 26, Deposited Plan 241736
"	"	"	9244	202	Lot 27, Deposited Plan 241736
"	"	"	9244	206	Lot 28, Deposited Plan 241736
"	"	"	9940	182	Lots 31 and 32, Deposited Plan 241736
"	"	"	8034	30	Lot 33, Deposited Plan 241736
"	"	"	5084	198	Lot 34, Deposited Plan 241736
"	"	"	10701	5	Lot 35, Deposited Plan 241736
"	"	"	9223	114	Lot 1, Deposited Plan 241737[P]
"	"	"	9223	113	Lot 2, Deposited Plan 241737
"	"	"	9223	112	Lot 3, Deposited Plan 241737
"	"	"	9223	111	Lot 4, Deposited Plan 241737
"	"	"	9223	110	Lot 5, Deposited Plan 241737

Romilly St.

B

should read 10710

460333

(7)

<u>County</u>	<u>Parish</u>	<u>Reference to Title</u>			<u>Description.</u>
		<u>Whole or</u>	<u>Volume</u>	<u>Folio</u>	
		<u>Part</u>			
Cumberland	Field of Mars	Part	x 9382	186	Lot 6, Deposited Plan 241737 (P)
"	"	"	x 9223	108	Lot 7, Deposited Plan 241737
"	"	"	x 7360	156	Lot 8, Deposited Plan 241737
"	"	"	x 5595	154	Lot 9, Deposited Plan 241737
"	"	"	x 2121	166	Lot 10, Deposited Plan 241737
"	"	"	x 9146	208	Lot 12, Deposited Plan 241737

This and the preceding page is the annexure marked "B" referred to in the annexed Request to Enter Notification of Restriction on User dated this *20th* day of *September* One thousand nine hundred and seventy-three.

L. Jones JP.

N 4 6 0 3 3 3

LODGED BY The Department of Main Roads,
N.S.W.
FILE No. 13/201.1988.

FIRSTLY

ALPHABETICALLY
5084
198

1970

BS

WARNING: GREASING OR FOLDING WILL LEAD TO REJECTION

D P 241737

[illegible]

CONVERSION TABLE ADDED BY REGISTERED GENERAL'S DEPARTMENT		FEET INCHES		METERS	
DP	241737	SH	2/2		
	1	4	1/2	0.42	
	1	6	1/2	0.459	
	2	1	1/2	0.47	
	2	3	1/2	0.565	
	4	7	1/2	1.165	
	4	9	3/4	1.45	
	5	7	3/4	1.12	
	5	12	5/8	5.228	
	17	1	5/8	6.679	
	21	10	5/8	6.105	
	26	7	1/2	6.944	
	27	1	1/2	6.328	
	30	3	3/4	1.363	
	30	6	3/4	1.51	
	3	8	5/8	1.735	
	43	3	5/8	1.135	
	43	-		1.5105	
	55	-		1.6765	
	58	5	1/2	1.7165	
	59	7	1/2	1.677	
	60	6	3/4	1.51	
	65	10	1/2	1.255	
	66	8	1/2	1.255	
	66	4	1/2	1.255	
	66	1	1/2	1.255	
	66	3	1/4	20.34	
	70	5	1/4	25.853	
	66	4	3/8	26.322	
	111	11	3/4	35.132	
	130	17	3/4	35.132	
	186	-		57.3	
	205	1	7/8	58.54	
	737	1	5/4	267.43	
AC	RO	P		59.1	
-	-	1/4		6.3	
-	-	1/4		56.9	
-	-	1/2		240.3	
-	-	2 1/2		2502	

Service Location Print

Application Number: 8000541961

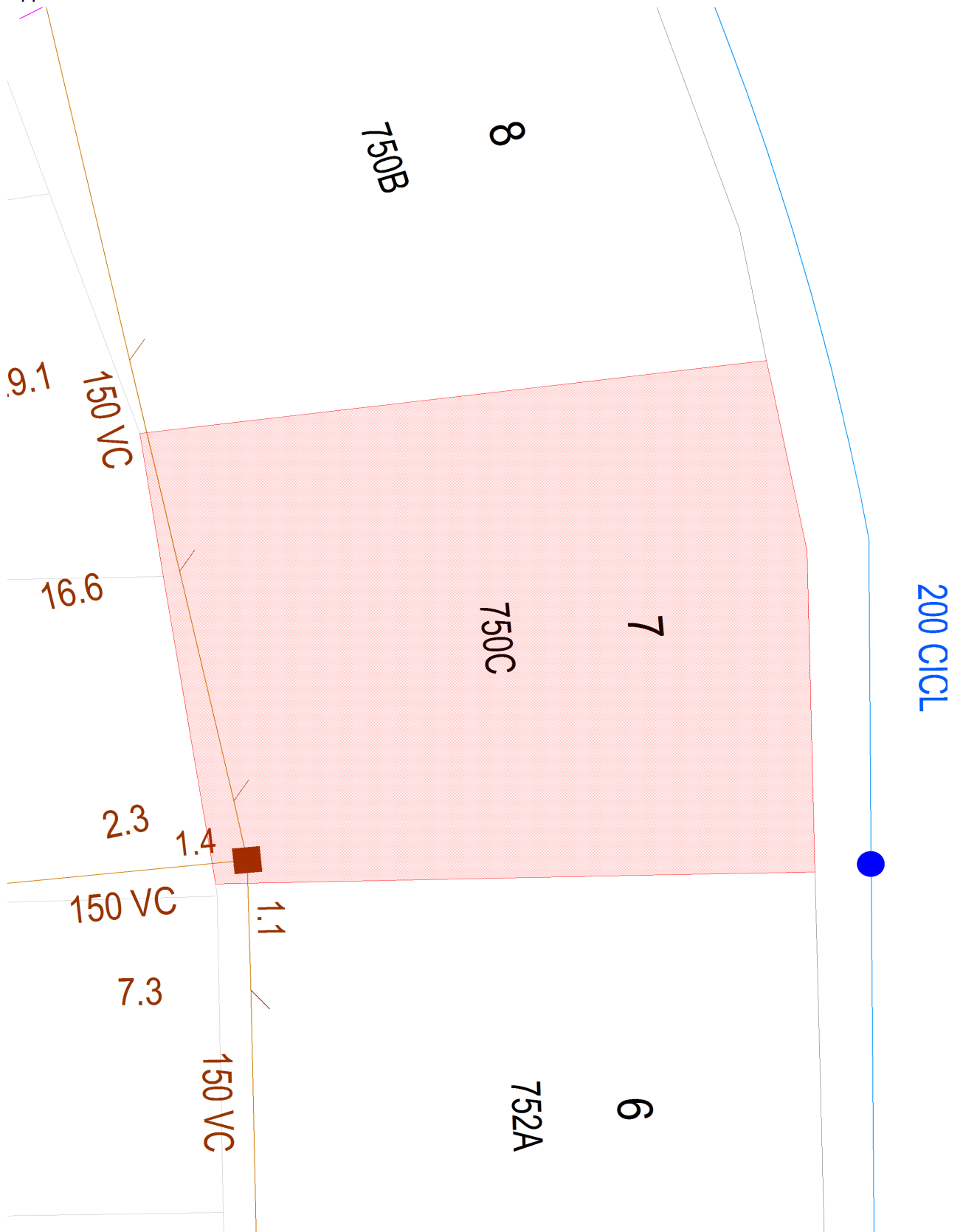

Document generated at 15-03-2021 04:50:08 PM

Disclaimer

The information on this print shows if we provide any water, wastewater or stormwater services to this property. It may not be accurate or to scale. If you'd like to see the location of private wastewater pipes on the property, please buy a **Sewer service diagram**.

Asset Information

Legend

Sewer		Property Details	
Sewer Main (with flow arrow & size type text)		Boundary Line	
Disused Main		Easement Line	
Rising Main		House Number	
Maintenance Hole (with upstream depth to invert)		Lot Number	
Sub-surface chamber		Proposed Land	
Maintenance Hole with Overflow chamber		Sydney Water Heritage Site (please call 132 092 and ask for the Heritage Unit)	
Ventshaft EDUCT			
Ventshaft INDUCT			
Property Connection Point (with chainage to downstream MH)			
Concrete Encased Section			
Terminal Maintenance Shaft			
Maintenance Shaft			
Rodding Point			
Lamphole			
Vertical			
Pumping Station			
Sewer Rehabilitation			
Pressure Sewer		Water	
Pressure Sewer Main		WaterMain - Potable (with size type text)	
Pump Unit (Alarm, Electrical Cable, Pump Unit)		Disconnected Main - Potable	
Property Valve Boundary Assembly		Proposed Main - Potable	
Stop Valve		Water Main - Recycled	
Reducer / Taper		Special Supply Conditions - Potable	
Flushing Point		Special Supply Conditions - Recycled	
		Restrained Joints - Potable	
		Restrained Joints - Recycled	
		Hydrant	
		Maintenance Hole	
		Stop Valve	
		Stop Valve with By-pass	
		Stop Valve with Tapers	
		Closed Stop Valve	
		Air Valve	
		Valve	
		Scour	
		Reducer / Taper	
		Vertical Bends	
		Reservoir	
		Recycled Water is shown as per Potable above. Colour as indicated	
Vacuum Sewer		Private Mains	
Pressure Sewer Main		Potable Water Main	
Division Valve		Recycled Water Main	
Vacuum Chamber		Sewer Main	
Clean Out Point		Symbols for Private Mains shown grey	
Stormwater			
Stormwater Pipe			
Stormwater Channel			
Stormwater Gully			
Stormwater Maintenance Hole			

Disclaimer

The information on this print shows if we provide any water, wastewater or stormwater services to this property. It may not be accurate or to scale. If you'd like to see the location of private wastewater pipes on the property, please buy a **Sewer service diagram**.

Pipe Types

ABS	Acrylonitrile Butadiene Styrene	AC	Asbestos Cement
BRICK	Brick	CI	Cast Iron
CICL	Cast Iron Cement Lined	CONC	Concrete
COPPER	Copper	DI	Ductile Iron
DICL	Ductile Iron Cement (mortar) Lined	DIPL	Ductile Iron Polymeric Lined
EW	Earthenware	FIBG	Fibreglass
FL BAR	Forged Locking Bar	GI	Galvanised Iron
GRP	Glass Reinforced Plastics	HDPE	High Density Polyethylene
MS	Mild Steel	MSCL	Mild Steel Cement Lined
PE	Polyethylene	PC	Polymer Concrete
PP	Polypropylene	PVC	Polyvinylchloride
PVC - M	Polyvinylchloride, Modified	PVC - O	Polyvinylchloride, Oriented
PVC - U	Polyvinylchloride, Unplasticised	RC	Reinforced Concrete
RC-PL	Reinforced Concrete Plastics Lined	S	Steel
SCL	Steel Cement (mortar) Lined	SCL IBL	Steel Cement Lined Internal Bitumen Lined
SGW	Salt Glazed Ware	SPL	Steel Polymeric Lined
SS	Stainless Steel	STONE	Stone
VC	Vitrified Clay	WI	Wrought Iron
WS	Woodstave		

Further Information

Please consult the Dial Before You Dig enquiries page on the Sydney Water website.

For general enquiries please call the Customer Contact Centre on 132 092

In an emergency, or to notify Sydney Water of damage or threats to its structures, call 13 20 90 (24 hours, 7 days)

Disclaimer

The information on this print shows if we provide any water, wastewater or stormwater services to this property. It may not be accurate or to scale. If you'd like to see the location of private wastewater pipes on the property, please buy a **Sewer service diagram**.

Sewer Service Diagram

Application Number: 8000541946

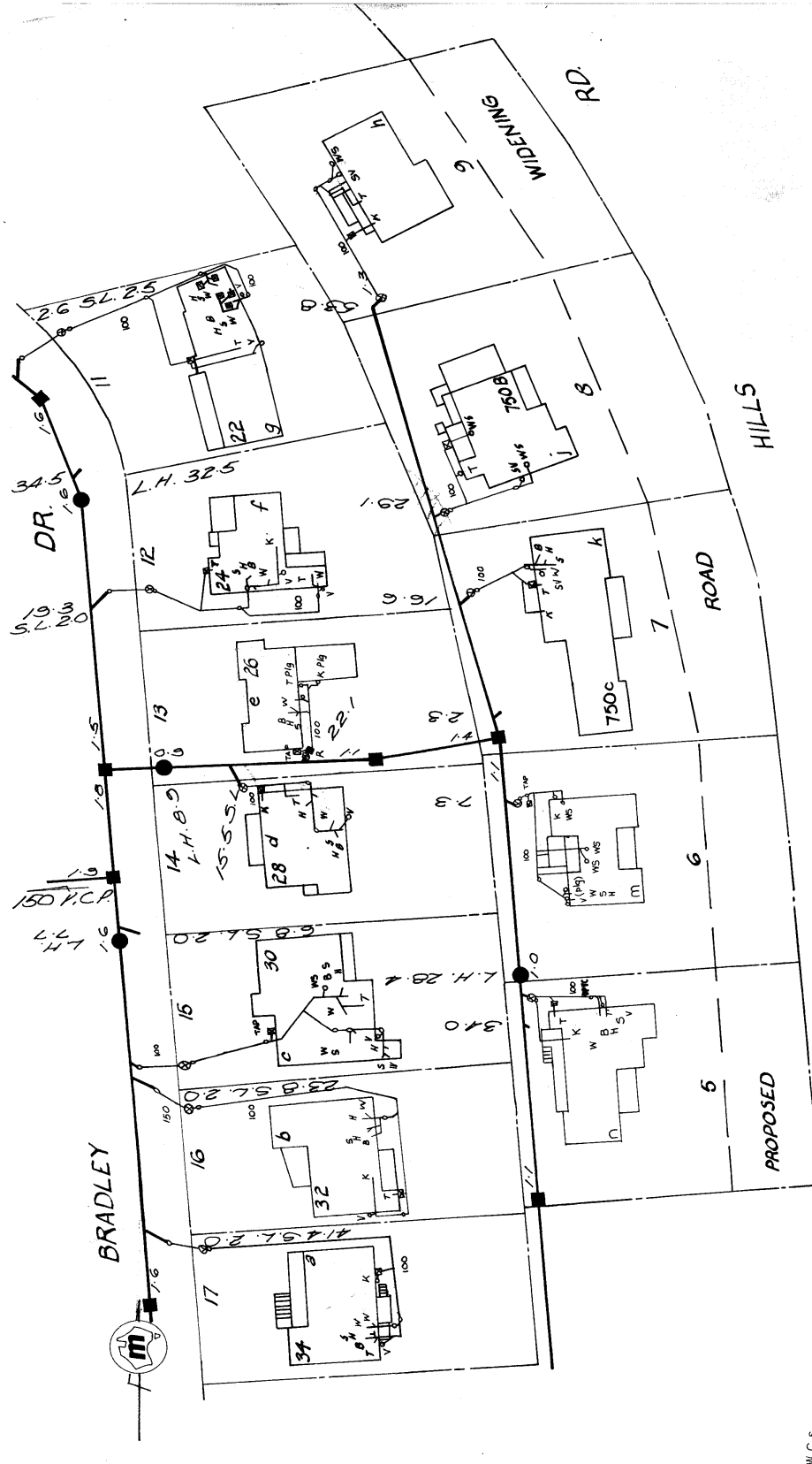

No. 0449405

A.O. 47397

PENNANT

W.C.s
U.C.s

M.W.S. & D.B. SEWERAGE SERVICE SHEET Municipality of Baulkham Hills		Scale 1:500 Distances/depths in metres; pipe diameters in millimetres	
SYMBOLS AND ABBREVIATIONS Boundary Trap IP Induct Pipe Inspection Shaft MF Mica Flap Pit T Tubs Grease Interceptor K Kitchen Sink Gully W Water Closet P Trap B Bath Waste Reflux Valve S Shower Cleaning Eye WIP Wrought Iron Pipe Vent Pipe CIP Cast Iron Pipe Soil Vent Pipe F Floor Waste Down Cast Cowl M Washing Machine		SEWER AVAILABLE Where the sewer is not available and a special inspection is involved the Board accepts no responsibility for the suitability of the drainage in relation to the eventual position of the Board's Sewer.	
PLUMBING Supervised by _____ Date _____ Inspector _____		BRANCH OFFICE Date _____ Outfall <u>A/S</u> Drainer _____ Plumber _____ Boundary Trap <u>is not required</u>	
DRAINAGE Supervised by _____ Date _____ Inspector _____ Examined by _____ Chief Inspector _____ Tracing Checked _____		W.C. _____ Bth. _____ Shr. _____ Bsn. _____ K.S. _____ Tubs _____ Pig. _____ Dge. Int. _____ Dge. Ext. _____	

d.7.11.77

Disclaimer

The information in this diagram shows the private wastewater pipes on this property. It may not be accurate or to scale and may not show our pipes, structures or all property boundaries. If you'd like to see these, please buy a **Service location print**.

PLANNING CERTIFICATE

CERTIFICATE UNDER SECTION 10.7

Environmental Planning and Assessment Act, 1979 as amended

**Leap Searching
DX 578
SYDNEY**

Certificate No: 2021/2505
Fee: \$53.00
Issue Date: 8 April 2021
Receipt No: 6333776
Applicant Ref: CY322021SHIRLEY SA:147270

DESCRIPTION OF LAND

Address: 750C Pennant Hills Road
CARLINGFORD NSW 2118

Lot Details: Lot 7 DP 212140

SECTION A

The following Environmental Planning Instrument to which this certificate relates applies to the land:

Parramatta (former The Hills) Local Environmental Plan 2012

For the purpose of **Section 10.7(2)** it is advised that as the date of this certificate the abovementioned land is affected by the matters referred to as follows:

Contact us:

council@cityofparramatta.nsw.gov.au | 02 9806 5050
@cityofparramatta | PO Box 32, Parramatta, NSW 2124
ABN 49 907 174 773 | cityofparramatta.nsw.gov.au

The land is zoned: R2 Low Density Residential PTHLEP2012**Zone R2 - Low Density Residential (Parramatta (former The Hills) Local Environmental Plan 2012)**

Issued pursuant to Section 10.7 of the Environmental Planning and Assessment Act, 1979.

NOTE: This table is an excerpt from the Parramatta (former The Hills) Local Environmental Plan 2012 and must be read in conjunction with and subject to the other provisions of that instrument, and in force at that date.

Zone R2 Low Density Residential**1 Objectives of zone**

- To provide for the housing needs of the community within a low density residential environment.
- To enable other land uses that provide facilities or services to meet the day to day needs of residents.
- To maintain the existing low density residential character of the area.

2 Permitted without consent

Home business; Home occupations

3 Permitted with consent

Bed and breakfast accommodation; Boarding houses; Building identification signs; Business identification signs; Centre-based child care facilities; Dual occupancies; Dwelling houses; Group homes; Health consulting rooms; Home-based child care; Oyster aquaculture; Pond-based aquaculture; Respite day care centres; Roads; Tank-based aquaculture; Any other development not specified in item 2 or 4

4 Prohibited

Agriculture; Air transport facilities; Airstrips; Amusement centres; Animal boarding or training establishments; Boat building and repair facilities; Boat launching ramps; Boat sheds; Camping grounds; Car parks; Caravan parks; Cemeteries; Charter and tourism boating facilities; Commercial premises; Correctional centres; Crematoria; Depots; Eco-tourist facilities; Electricity generating works; Entertainment facilities; Environmental facilities; Extractive industries; Farm buildings; Forestry; Freight transport facilities; Function centres; Health services facilities; Heavy industrial storage establishments; Helipads; Highway service centres; Home occupations (sex services); Industrial retail outlets; Industrial training facilities; Industries; Information and education facilities; Jetties; Marinas; Mooring pens; Moorings; Mortuaries; Open cut mining; Passenger transport facilities; Port facilities; Public administration buildings; Recreation facilities (indoor); Recreation facilities (major); Recreation facilities (outdoor); Registered clubs; Research stations; Residential accommodation; Restricted premises; Rural industries; Service stations; Sewerage systems; Sex services premises; Signage; Storage premises; Tourist and visitor accommodation; Transport depots; Truck depots; Vehicle body repair workshops; Vehicle repair stations; Veterinary hospitals; Warehouse or distribution centres; Waste or resource management facilities; Water recreation structures; Water supply systems; Wharf or boating facilities; Wholesale supplies

The land is zoned: SP2 Infrastructure PTHLEP2012

Zone SP2 - Infrastructure (Parramatta (former The Hills) Local Environmental Plan 2012)

Issued pursuant to Section 10.7 of the Environmental Planning and Assessment Act, 1979.

NOTE: This table is an excerpt from the Parramatta (former The Hills) Local Environmental Plan 2012 and must be read in conjunction with and subject to the other provisions of that instrument, and in force at that date.

Zone SP2 Infrastructure

1 Objectives of zone

- To provide for infrastructure and related uses.
- To prevent development that is not compatible with or that may detract from the provision of infrastructure.

2 Permitted without consent

Roads

3 Permitted with consent

Aquaculture; The purpose shown on the Land Zoning Map, including any development that is ordinarily incidental or ancillary to development for that purpose.

4 Prohibited

Any development not specified in item 2 or 3.

SECTION B

State Policies and Regional Environmental Plans

The land is also affected by the following State Environmental Planning Policies (SEPP) and Regional Environmental Plans (SREP):

State Environmental Planning Policy (SEPP) No.19 - Bushland in Urban Areas

State Environmental Planning Policy (SEPP) No.21 - Caravan Parks

State Environmental Planning Policy (SEPP) No.33 -Hazardous and Offensive Development

State Environmental Planning Policy (SEPP) No.55 - Remediation of Land

State Environmental Planning Policy (SEPP) No.64 - Advertising and Signage

State Environmental Planning Policy (SEPP) No.65 – Design Quality of Residential Flat Development.

State Environmental Planning Policy (SEPP) No.70 -Affordable Housing (Revised Schemes)

State Environmental Planning Policy (SEPP) (Housing for Seniors or People with a Disability) 2004

State Environmental Planning Policy (SEPP) (Building Sustainability Index: BASIX) 2004

State Environmental Planning Policy (SEPP) (State Significant Precincts) 2005

State Environmental Planning Policy (SEPP) (Mining, Petroleum Production and Extractive Industries) 2007

State Environmental Planning Policy (SEPP) (Infrastructure) 2007

State Environmental Planning Policy (SEPP) (Exempt and Complying Development Codes) 2008

State Environmental Planning Policy (SEPP) (Affordable Rental Housing) 2009

State Environmental Planning Policy (SEPP) (Vegetation in Non-Rural Areas) 2017

State Environmental Planning Policy (SEPP) (Educational Establishments and Child Care Facilities) 2017

State Environmental Planning Policy (SEPP) (Concurrences) 2018

State Environmental Planning Policy (SEPP) (Primary Production and Rural Development) 2019

Sydney Regional Environmental Plan (SREP) No.9 (No.2) - Extractive Industries

Sydney Regional Environmental Plan (SREP) – (Sydney Harbour Catchment) 2005

DRAFT State Environmental Planning Policy to amend State Environmental Planning Policy (SEPP) (Sydney Region Growth Centres) 2006 – Amendment to include the Greater Parramatta Priority Growth Area as a Growth Centre

DRAFT State Environmental Planning Policy (Draft SEPP) – Environment

N.B. All enquiries as to the application of Draft State Environmental Planning Policies should be directed to The NSW Department of Planning, Industry and Environment.

Draft Local Environmental Plan

The land is affected by a Draft Local Environmental Plan which has been placed on Public Exhibition and has not yet been published. The Draft Local Environmental Plan is described below.

Planning Proposal – Draft Parramatta Local Environmental Plan 2020 (Harmonisation LEP)

This land is affected by a planning proposal seeking to create a single consolidated Local Environmental Plan (LEP) that will apply to the whole City of Parramatta Local Government Area (LGA). The new LEP will replace five (5) existing LEPs where they apply to land within the Parramatta LGA. These include:

- *Auburn Local Environmental Plan 2010*
- *Holroyd Local Environmental Plan 2013*
- *Hornsby Local Environmental Plan 2013*
- *Parramatta Local Environmental Plan 2011*
- *Parramatta (former The Hills) Local Environmental Plan 2012*

The new Parramatta LEP will create a common set of objectives, land use tables and provisions for all land within the LGA. This will result in some changes to the current planning controls applying to certain areas, including:

- Changes to land uses permitted in certain areas, because of the creation of a common set of land use tables.
- Prohibiting dual occupancy developments in certain locations.
- A minimum lot size of 600sqm and frontage to a public road of 15 metres development standards for Dual Occupancies or Manor Houses where they are permitted;
- Changes to height and FSR controls applying to residential zones – these include:
 - applying a FSR of 0.5:1 to R2 Low Density Residential zoned land and a FSR of 0.6:1 to R3 Medium Density Residential zoned land in the

- Parramatta (former The Hills) LEP 2012 and Hornsby Council LEP 2013 (where none currently applies);
- reducing the FSR from 0.75:1 to 0.6:1 applying to R3 Medium Density Residential zoned land in Silverwater;
 - increasing the height limit from 8.5 metres to 9 metres applying to R2 Low Density Residential zoned land in the Hornsby Council LEP 2013;
 - applying a 11 metre height limit to R3 Medium Density Residential zoned land in the Parramatta (former The Hills) LEP 2012, Hornsby LEP 2013 and Auburn LEP 2010;
 - applying a FSR control to R4 High Density Residential zoned land in the former Parramatta (former The Hills) LEP 2012, Hornsby LEP 2013 and Auburn LEP 2010 (where none is currently applied); and,
 - A limited number of targeted site-specific changes associated with changes of zoning or to address anomalies.
- Applying a 550sqm minimum subdivision lot size to residential land (except R2 Low Density Residential zoned land in the Parramatta (former The Hills) LEP 2012, which will retain the existing 700sqm requirement)
 - Mapping of additional Biodiversity Land and Riparian Land and Waterways
 - A limited number of changes to the zoning of some sites to address inconsistencies and anomalies across current land use plans, this includes:
 - Removing the R1 General Residential zone, and rezoning this land to R4 High Density Residential or R3 Medium Density Residential;
 - Rezoning all public bushland reserves to E2 Environmental Conservation;
 - Rezoning some R3 Medium Density Residential zoned land in Northmead, North Rocks and Carlingford to R2 Low Density Residential; and,
 - Rezoning existing lawful places of public worship in the former Parramatta Council area from SP1 Special Activities to R2 Low Density Residential.

Further information on the Planning Proposal for the new Parramatta Local Environmental Plan (LEP) can be found at: www.cityofparramatta.nsw.gov.au/planningharmonisation or by contacting Council

Please note. Council is separately progressing a number of planning proposals relating to specific sites in the LGA. The intention is that, should these site-specific planning proposals be finalised before the new consolidated LEP is made, the respective amendments to planning controls will be carried over into the new LEP and the Harmonisation Planning Proposal will be updated as needed.

Proposed Zoning Draft Parramatta LEP 2020

The land is proposed to be zoned in the in the Draft Parramatta LEP 2020:

SP2 Infrastructure PLEP2020**Proposed Zone SP2 Infrastructure (Draft Parramatta LEP 2020)**

Note: The following land use table is an excerpt from the Draft Parramatta Local Environmental Plan 2020 (Harmonisation LEP) document exhibited on 31 August 2020 and must be read in conjunction with and subject to other provisions of that draft instrument.

Zone SP2 Infrastructure**1 Objectives of zone**

- To provide for infrastructure and related uses.
- To prevent development that is not compatible with or that may detract from the provision of infrastructure.

2 Permitted without consent

Nil

3 Permitted with consent

The purpose shown on the [Land Zoning Map](#), including any development that is ordinarily incidental or ancillary to development for that purpose; Aquaculture; Building identification signs; business identification signs; Environmental protection works; Flood mitigation works; Recreation areas; Roads

4 Prohibited

Any development not specified in item 2 or 3

Proposed Zoning Draft Parramatta LEP 2020

The land is proposed to be zoned in the in the Draft Parramatta LEP 2020:

R2 Zone Low Density Residential PLEP2020**Proposed Zone R2 Low Density Residential (Draft Parramatta LEP 2020)**

Note: The following land use table is an excerpt from the Draft Parramatta Local Environmental Plan 2020 (Harmonisation LEP) document exhibited on 31 August 2020 and must be read in conjunction with and subject to other provisions of that draft instrument.

Zone R2 Low Density Residential**1 Objectives of zone**

- To provide for the housing needs of the community within a low density residential environment.
- To enable other land uses that provide facilities or services to meet the day to day needs of residents.

- To maintain the existing low density residential character of the area.
- To protect and enhance tree canopy, existing vegetation and other natural features.
- To ensure that non-residential land uses are located in a context and setting that minimises impacts on the amenity of a low density residential environment.
- To allow for a range of community facilities to be provided to serve the needs of residents, workers and visitors in residential neighbourhoods.

2 Permitted without consent

Home occupations

3 Permitted with consent

Bed and breakfast accommodation; Boarding houses; Building identification signs; Business identification signs; Centre-based child care facilities; Community facilities; Dual occupancies; Dwelling houses; Educational establishments; Emergency services facilities; Environmental protection works; Exhibition homes; Exhibition villages; Flood mitigation works; Group homes;; Home-based child care; Home businesses; Home industries;; Hostels; Neighbourhood shops; Oyster aquaculture; Pond-based aquaculture; Public administration buildings; Recreation areas;; Recreation facilities (outdoor); Respite day care centres; Roads; School-based child care; Seniors housing; Tank-based aquaculture; Water recycling facilities

4 Prohibited

Any development not specified in item 2 or 3

Dual Occupancy Prohibition Map – Draft Parramatta LEP 2020

The land is located on land shown coloured purple and edged heavy black on the proposed Dual Occupancy Prohibition Map of the Draft Parramatta LEP 2020.

It is proposed that despite any other provision of the Draft Parramatta LEP 2020, development consent must not be granted to development for the purpose of a dual occupancy on land shown coloured purple and edged heavy black on the Dual Occupancy Prohibition Map of the Draft Parramatta LEP 2020.

It is also proposed under Clause 4.1(7) of the Draft Parramatta LEP 2020, that development consent must not be granted for the subdivision of a lot on which a dual occupancy is erected if:

- (a) the lot is located on land shown coloured purple and edged heavy black on the Dual Occupancy Prohibition Map, and
- (b) development consent for the dual occupancy was issued after the 31 August 2020.

Proposed inclusion on the Land Reservation Acquisition Map Draft Parramatta LEP 2020

The land or part of the land is proposed to be identified to be acquired for a public purpose on the Land Reservation Acquisition Map in the Draft Parramatta LEP 2020.

Development Control Plan

The land is affected by The Hills Development Control Plan 2012

The Minister for Planning has issued directions that provisions of an EPI do not apply to certain Part 4 development where a concept plan has been approved under Part 3A.

Development Contribution Plan

City of Parramatta Section 94A Development Contribution Plan (Former Hills LGA Land)

Heritage Item/Heritage Conservation Area

An item of environmental heritage is not situated on the land.

The land is not located in a heritage conservation area.

Road Widening

The land IS AFFECTED by road widening or road realignment under:

- (1) Roads Act, 1993.
- (2) Any Environmental Planning Instrument.
- (3) Any Resolution of Council.

Land Reservation Acquisition

The land is identified as being reserved for Classified Road (SP2) purposes on the Land Reservation Acquisition map in the Parramatta (former The Hills) Local Environmental Plan 2012.

The land is subject to a planning proposal that makes provision in relation to the acquisition of the land by a public authority. Refer to the Draft Local Environmental Plan section of this certificate for more details.

Site Compatibility Certificate (Seniors Housing, Infrastructure and Affordable Rental Housing)

At the date of issue of this certificate Council is not aware of any

- a. Site compatibility certificate (affordable rental housing),
- b. Site compatibility certificate (infrastructure) or site compatibility certificate (schools or TAFE establishments),
- c. Site compatibility certificate (seniors housing)

in respect to the land issued pursuant to the Environmental Planning & Assessment Amendment (Site Compatibility Certificates) Regulation 2009 (NSW).

Contamination

Matters contained in Clause 59(2) as amended in the Contaminated Land Management Act 1997 – as listed:

Clause 59(2)(a) - is the land to which the certificate relates is significantly contaminated land?

NO

Clause 59(2)(b) - is the land to which the certificate relates is subject to a management order?

NO

Clause 59(2)(c) - is the land to which the certificate relates is the subject of an approved voluntary management proposal?

NO

Clause 59(2)(d) - is the land to which the certificate relates is subject to an ongoing maintenance order?

NO

Clause 59(2)(e) - is the land to which the certificate relates is the subject of a site audit statement?

NO

Tree Preservation

The land is subject to Part C Section 3 Landscaping of The Hills Development Control Plan 2012.

Council has not been notified of an order under the Trees (Disputes Between Neighbours) Act 2006 to carry out work in relation to a tree on the land.

Coastal Protection

Has the owner (or any previous owner) of the land been consented in writing to the land being subject to annual charges under section 496B of the Local Government Act 1993 for coastal protection services that relate to existing coastal protection works (within the meaning of section 553B of that Act)?

NO

Council Policy

Council has not adopted a policy to restrict the development of the land by reason of the likelihood of projected sea level rise (coastal protection), tidal inundation, subsidence or any other risk.

Council has adopted a policy covering the entire City of Parramatta to restrict development of any land by reason of the likelihood of flooding.

Council has adopted by resolution a policy on contaminated land that applies to all land within the City of Parramatta. The Policy will restrict the development of the land if the circumstances set out in the policy prevail. A copy of the policy is available on Councils website at www.cityofparramatta.nsw.gov.au or from the Customer Service Centre

NSW Rural Fire Service Guidelines entitled 'Planning for Bushfire Protection 2006' applies to land covered by the Parramatta (former The Hills) Local Environmental Plan 2012. Development subject to bushfire risk will be required to address the requirements in these guidelines and can be downloaded off the RFS web site www.rfs.nsw.gov.au

The Hills Development Control Plan 2012 may also contain provisions for development on Bushfire Prone Land and Bushfire Hazard Management.

Please note: this is statement of Council policy and not a statement on whether or not the property is affected by bushfire. That question is answered in the Bushfire Land section of this certificate.

Mine Subsidence

The land is not affected by the Coal Mine Subsidence Compensation Act 2017 proclaiming land to be a Mine Subsidence District.

Bushfire Land

The land is not bushfire prone land.

Threatened Species

The Environment Agency Head with responsibility for the Biodiversity Conservation Act 2016 has not advised Council that the land includes or comprises an area of outstanding biodiversity value.

Biodiversity certified land

The land is not biodiversity certified land under Part 8 of the Biodiversity Conservation Act 2016.

Note. Biodiversity certified land includes land certified under Part 7AA of the Threatened Species Conservation Act 1995 that is taken to be certified under Part 8 of the Biodiversity Conservation Act 2016.

Biodiversity stewardship sites

The Chief Executive of the Office of Environment and Heritage has not notified the Council if the land is a biodiversity stewardship site under a biodiversity stewardship agreement under Part 5 of the Biodiversity Conservation Act 2016.

Note: Biodiversity stewardship agreements include biobanking agreements under Part 7A of the Threatened Species Conservation Act 1995 that are taken to be biodiversity stewardship agreements under Part 5 of the Biodiversity Conservation Act 2016.

Native vegetation clearing set asides

Council has not been notified of the land containing a set aside area under section 60ZC of the Local Land Services Act 2013.

Property vegetation plans

Council has not been notified of the existence of the property vegetation plan approved under Part 4 of the Native Vegetation Act 2003 on the land.

Paper Subdivision information

The land is not subject to any development plan adopted by a relevant authority or that is proposed to be subject to a consent ballot. A subdivision order does not apply to the land.

Note: Words and expressions used in this clause have the same meaning as they have in Part 16C of the Environmental Planning and Assessment Regulation 2000.

Loose-Fill Asbestos Register

Council has not been notified by NSW Fair Trading of the property being listed on the loose-fill asbestos insulation register maintained by the Secretary of NSW Fair Trading.

Site verification certificates

Council is not aware of whether there is a current site verification certificate in respect of the land.

Affected Building Notices and Building Product Rectification Orders

Council is not aware of whether there is any affected building notice, building product rectification order or notice of intention to make a building product rectification order that is in force in respect of the land.

Note: *affected building notice* has the same meaning as in the *Building Products (Safety) Act 2017*. *building product rectification order* has the same meaning as in the *Building Products (Safety) Act 2017*.

**State Environmental Planning Policy
(Exempt and Complying Development Codes) 2008**

Note: This does not constitute a Complying Development Certificate under section 4.27 of the Environmental Planning and Assessment Act 1979

The following information only addresses whether or not the land is land on which complying development may be carried out under each of the codes for complying development because of the provisions of **Clauses 1.17A (1) (c) to (e), (2), (3) and (4), 1.18 (1)(c3) and 1.19** of State Environmental Planning Policy (Exempt and Complying Development Codes) 2008. It is not a statement that complying development is permissible on the land.

Other land exemptions within of the State Environmental Planning Policy (Exempt and Complying Development Codes) 2008 may also apply. Furthermore, other provisions within the relevant Local Environmental Plan or a State Environmental Planning Policy which restrict complying development on the land may also apply.

It is your responsibility to ensure that you comply with the relevant complying development provisions for the land. Failure to comply with these provisions may mean that a Complying Development Certificate is invalid.

Housing Code; Low Rise Housing Diversity Code; Rural Housing Code

Complying Development pursuant to the Housing Code, Low Rise Housing Diversity Code and Rural Housing Code **may not** be carried out on the land or part of the land. The land is affected by specific land exemptions under **Clause 1.17A or Clause 1.18 (1) (c3) or Clause 1.19** of State Environmental Planning Policy (Exempt and Complying Development Codes) 2008. The land exemptions are:

- Part of the land is reserved for a public purpose in an environmental planning instrument,
(Land Exemption Clause 1.19 of State Environmental Planning Policy (Exempt and Complying Development Codes) 2008)

Commercial and Industrial (New Buildings and Additions) Code

Complying Development pursuant to Commercial and Industrial (New Buildings and Additions) Code **may not** be carried out on the land or part of the land. The land is affected by specific land exemptions under **Clause 1.17A or Clause 1.18 (1) (c3) or Clause 1.19** of State Environmental Planning Policy (Exempt and Complying Development Codes) 2008. The land exemptions are:

- Part of the land is reserved for a public purpose in an environmental planning instrument,
(Land Exemption Clause 1.19 of State Environmental Planning Policy (Exempt and Complying Development Codes) 2008)

Housing Alterations Code; General Development Code; General Commercial and Industrial (Alterations) Code; Container Recycling Facilities Code; Subdivision Code; Demolition Code; Fire Safety Code

Complying Development pursuant to the Housing Alterations Code, General Development Code, General Commercial and Industrial (Alterations) Code, Container Recycling Facilities Code, Subdivision Code, Demolition Code and Fire Safety Code **may** be carried out on the land under **Clause 1.17A (1) (c) to (e), (2), (3) and (4) and Clause 1.18 (1)(c3) and Clause 1.19** of State Environmental Planning Policy (Exempt and Complying Development Codes) 2008.

SPECIAL NOTES

Applicants for Sections 10.7 Certificates are advised that Council does not hold sufficient information to fully detail the effect of any encumbrances on the title of the subject land. The information available to Council is provided on the basis that neither Council nor its servants hold out advice or warrant to you in any way its accuracy, nor shall Council or its servants, be liable for any negligence in the preparation of that information. Further information should be sought from relevant Statutory Departments.

Brett Newman
Chief Executive Officer

per



dated 8 April 2021